Home
TELEPHONE
383-4111
CLASSIFIED
386-2121

The Daily Colonist.

Rain, high 4
Weather Details on Page 2

Vancouver Island's leading newspaper since 1858

No. 62 — 121st Year | Victoria, British Columbia, Saturday, February 24, 1979 | 15¢ Daily, 30¢ Sunday

DOMINATED B.C. FOR 20 YEARS

W.A.C. Bennett dies

William Andrew Cecil Bennett, the former British Columbia premier who dominated politics in his province for 20 years, died Friday night. He was 78.

John Arnett, press secretary to Premier William Bennett, W.A.C.'s son, told the *Colonist* shortly after midnight that Bennett senior died at 10:30 p.m. Friday. At his side were his wife May, his eldest son R. J. Bennett and daughter Anita Tozer.

He said Premier Bennett, who was scheduled to address a Social Credit mini-convention in Richmond today, was taking an overnight flight to Kelowna.

Bennett, who led his Social Credit party to seven consecutive election victories in the 1950s and 1960s, had been in failing health for some time.

Bob Morrison, a brother-in-law of the late premier, said Friday that he wore himself out serving the people of the province and was suffering from a combination of ailments.

He had left politics, his first love, in 1972 after an upset defeat by the New Democratic Party. That loss was avenged three years later when his son William became B.C.'s premier.

Bennett, a former Conservative whose smile was his trademark, virtually built the Social Credit party in B.C. singlehandedly in the early 1950s. His two decades as premier is unmatched in the province's history.

He had been ailing for several months, was admitted to hospital with an undisclosed illness Feb. 9, and had been under intensive care. He was reported to have weakened during the day Friday.

Bennett was premier during the crucial years of B.C.'s growth from 1951 until his government's defeat in 1972.

Before he entered politics, Bennett built up a string of hardware stores in the interior B.C. communities of Kelowna, Kamloops, Vernon and Penticton. After he retired, he went back into the business by minding the Kelowna store.

The former premier was born in Albert County, New Brunswick, to A.H. Bennett and Mary Burns, his

Page 2—W.A.C. Bennett

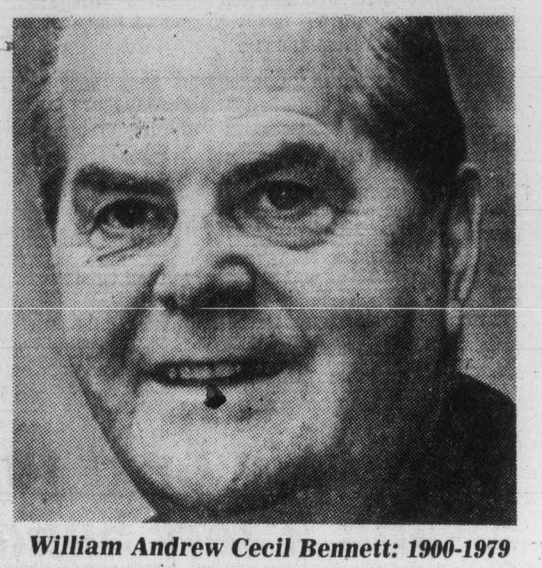

William Andrew Cecil Bennett: 1900-1979

CP Air joins fare 'sale'

VANCOUVER (CP) — CP Air said Friday it will match the fare discounts on continental North American flights announced Thursday by Air Canada.

CP Air president Ian Gray said in a statement that the airline also is studying what type of special discounts may be offered on other services.

He said CP Air will ask Air Canada to agree to the same interchangeability of tickets now offered on other transcontinental fares.

Gray said CP Air will compete with Air Canada "with one hand tied behind our back" because the airline now is restricted to slightly more than one quarter of the transcontinental routes.

"This situation enhances our long-standing contention that we should be permitted 50-50 nose-to-nose competition on the mainline domestic routes," he said.

"It underlines the need for the Canadian Transport Commission to act on our 15-month-old application for consolidation of our domestic licences . . ."

Air Canada has announced fare discounts from 40 to 68 per cent on round-trip flights between continental North American points, excluding Florida. Tickets must be purchased between March 27 and May 7 and the trip finished before June 6.

The discount reduces a Vancouver-Montreal return flight to $159 from $434 economy class.

—CP

Pilot Lee, wearing severed handcuff, is helped from copter

Fly-in bandits rob bank in Montreal

MONTREAL (CP) — A young man and woman swooped into a Montreal shopping centre in a hijacked helicopter at lunchtime Friday, robbed a bank of about $7,500 and escaped in the aircraft, police said.

The two had rented the helicopter with a pilot for what they said was a trip to Quebec City. Once aloft, they forced the helicopter to land in a parking lot fronting a north-end branch of the Royal Bank of Canada, said a police spokesman.

A bank official said the helicopter did not arouse suspicion at first because it carried municipal police decals.

While the woman, described as about age 30, held a gun on the pilot, an English-speaking man about 25 ran into the bank with a machinegun and made off with money handled by eight tellers, police said.

They then took the helicopter to a parking lot outside a nearby subway station where they handcuffed the pilot to his controls. Subway security agents said they took a train two stops south.

The pair had reserved the Olympic Helicopters craft a day in advance and paid in cash for a trip to Quebec City.

The unharmed pilot, identified as Nguyen Huu Le, a 33-year-old Vietnamese who had been with the company less than a month, flew back to the Olympic Helicopters' headquarters while still handcuffed. He was met there by police.

Doug Atkins, director of operations at Canadair Ltd. near the Olympic Helicopters base, said he saw the hijacked pilot return.

"I saw somebody flailing around trying to land a helicopter," said Atkins. "I thought somebody was just doing a demonstration but it turned out he had handcuffs on."

One Royal Bank official said he thinks the robbers will be disappointed in the amount of money obtained by their risky caper.

"In recent years, we have taken the precaution of not giving much cash to the tellers to handle."

Chinese push deeper but Viets retake city

Colonist wire services

Chinese troops overran two Vietnamese provincial capitals and pushed deeper into Vietnam Friday, but U.S. government sources said counterattacking Vietnamese forces apparently recaptured one capital and have even pushed the Chinese back to the border at some points along the 700-kilometre front.

Sources both in Bangkok and Washington said reinforced Chinese troops and tanks had captured the capital cities of Lao Cai and Cao Bang, 200 kilometres north of Hanoi and more than 25 kilometres inside the border.

But a U.S. government source in Washington said Lao Cai apparently was retaken by the Vietnamese in a successful counterattack.

The source said that near the provincial capital of Mong Cai, the Chinese appear to have been driven back, possibly across their own border into China.

The Chinese, sources in Bangkok and Washington said, were massing their strength for a drive on the provincial capital of Lang Son.

Thai intelligence sources said Friday that Chinese planes bombed stores of Soviet supplies near Haiphong, but a Peking official was quoted as denying the report and the U.S. state department said it had no evidence of such an attack.

Besides Lang Son, a key

Page 2—Chinese

China's Chen confronted by Russia's Kharlamov in UN —AP

Wall poster raps leaders

TOKYO (AP) — A wall poster appeared in Peking on Friday criticizing the Chinese government for ordering the invasion of Vietnam, the Japanese news agency Kyodo reported.

The dispatch said the poster was believed to be the first of its kind put up in the Chinese capital.

The poster, dated last Tuesday, stated that intruding into another country's territory violates the principles of the Chinese government and urged the immediate withdrawal of Chinese forces from Vietnam with no pre-conditions, Kyodo said.

Mandarins will get raise of $100 a week

OTTAWA (CP) — The government announced Friday it plans to give 2,000 senior civil servants pay raises of up to $100 a week — to a top range of $78,700 a year.

In a news release delivered at the close of business, the federal treasury board said executive-level bureaucrats would receive seven-per-cent pay increases this year.

That boosts the maximum pay to deputy ministers by about $100 a week to $1,500 weekly. Minimums at the lowest executive level would increase about $42 to about $650 a week. The government rejected a recommendation of 7.5 per cent hikes.

Last year, the government said it expected wage increases in the private sector not to exceed six per cent.

Prime Minister Trudeau this year received a 6.4-per-cent pay increase — as did all MPs — bringing his salary to $76,700 annually. Governor-General Edward Schreyer receives $48,000 while Opposition Leader Joe Clark and cabinet ministers get $62,500.

Treasury Board President Judd Buchanan, who made the announcement, said the bureaucrat salaries still trail some in private business.

A NINTH VICTIM OF AVALANCHES

REVELSTOKE, B.C. (CP) — An Edmonton man was killed Friday when an avalanche swept down Mount Mackenzie about five kilometres south of here.

He was the ninth skier killed in avalanches in B.C. in the last 10 days.

RCMP said four skiers — two from Edmonton and two from Revelstoke — were dropped off by a rented helicopter near the summit of the 2,670-metre mountain. While traversing the run, they apparently triggered the avalanche.

The avalanche hit the skiers at about the 2,000-metre level, but three managed to ski to safety.

Food prices soar 21% in 12 months

● U.S. inflation jumps to 12% annual rate. Page 2

OTTAWA (CP) — Hefty increases in the price of beef, flour and fresh produce pushed food prices up 3.1 per cent in the four-week period ended Feb. 15, the Anti-Inflation Board reported Friday.

The board said the survey of supermarket prices in 12 cities showed food prices now are 21 per cent higher than a year ago, the highest annual increase since the index was created in 1974.

The board said the average price for a nutritious diet for a family of four jumped to $58.84 in mid-February, up $1.80 from the January level and $8.30 higher than February, 1978.

The 21-per-cent increase in the board's food basket compares with a 14.1-per-cent annual increase in food prices shown in the January consumer price index issued by Statistics Canada.

A spokesman at the Anti-Inflation Board said the difference is a result of Statistics Canada changing the weighting of foods in its index last year. The board uses the old index.

The board said beef prices jumped 9.7 per cent in the month, 62.6 per cent above prices a year earlier.

The board said poultry prices rose .9 per cent during the latest month and were up 33.5 per cent over a year earlier.

Fresh fruit jumped 5.6 per cent in the month and prices of fresh vegetables were up 4.6 per cent.

The board said cereal and bakery products prices rose 1.9 per cent during the month and were up 16.4 per cent over a year earlier.

INSIDE

Background	5
Bridge	33
Church News	20, 21
Classified	35-49
Comics	28
Crossword	32
Editorials	4
Entertainment	17-19
Family	31-33
Finance	8-11
Marine Calendar	15
Names in the News	2
Provincial Court	14
Sports	24-26, 29, 30
Your Good Health	33

Welfare: Overrun or a juggling act?

By JIM HUME
Colonist reporter

When is an overrun not an overrun in provincial spending?

When you have the funds on hand to meet extra spending.

Friday cabinet orders-in-council disclosed an addition of $36 million to Vote 157 of the human resources budget. Of that total $32 million was to be spent on income assistance programs and $4 million in payments to senior citizens and the handicapped.

The New Democrats immediately branded the extra $36 million for Vote 157 (a $277,873,264 estimate in the current budget) as "yet another overrun."

But officials in the finance ministry say the spending by special warrant is just routine. "If you want to put it another way we are taking some savings and moving them into an area where they can do most good," a spokesman said in the absence from the city of Finance Minister Evan Wolfe.

"You must always remember that the budget for the year is in 'estimate' form," he said. "We have estimated expenditures, discovered those expenditures would not be needed and, at the same time, found a use for those funds in other votes."

Social Credit officials accept that view. They say they haven't spent a penny more than the total budget allows them to spend but have, in fact, saved the taxpayers more than $140 million on the year.

NDP spokesmen reply that an overrun is an overrun when more money is required than was first estimated and approved by the Legislature. And they note that $36 million over last year's estimates is remarkably close to the $31 million Human Resources Minister Grace McCarthy expects to spend next year.

But Deputy Finance Minister Gerry Bryson says the only time anyone can be certain that there has been an overrun is after the end of the fiscal year, March 31.

Until then special warrant spending is in reality a juggling of general revenue funds, not overspending.

W.A.C. Bennett dies at 78

From Page 1

wife, both born in Canada of United Empire Loyalist stock.

After joining the air force in 1917 but not making active service, he travelled west to Alberta as a hardware salesman and hockey player. The same year he married Annie Elizabeth May Richards, a school teacher from Wellington near Nanaimo.

In 1930 he moved to Kelowna to open his own hardware store and started to lay the foundations for a business and political dynasty.

He was elected to the legislature as a Conservative for South Okanagan in 1941 and five years later challenged Herbert Anscomb for the leadership but was soundly trounced.

In 1948, Bennett failed in a second bid to lead the Tories after battling a three per cent sales tax, then quit to run federally but lost.

The next year he was returned to the Legislature on the Conservative ticket and won easily.

Displaying his sense of acute timing for the first of many times, he launched a blistering attack on the adminstration in 1949, then crossed the floor to sit as an Independent.

He joined Social Credit in 1949. It was then a minor party in B.C. but offered a right-wing alternative, and he ran and won South Okanagan again—but just as a party member, not the leader.

Bennett's political career was dominated by what he called a "great and holy crusade against socialism."

But Bennett was not a dyed-in-the-wool follower of the Social Credit monetary policies that William Aberhart had earlier tried to implement in Alberta.

He borrowed his political philosophy, although basically conservative, from a variety of sources, even nationalizing the electric power industry in the province.

After the 1952 campaign, he was chosen leader of the Social Credit government largely because of his legislative experience.

Following that narrow victory, Bennett won consecutive victories in elections in 1953, 1956, 1960, 1963, 1966 and 1969.

Bennett's most controversial year was 1961, with the signing of the Columbia River Treaty in January and the B.C. Electric takeover in August. The great debate on Bennett's twin-river (development on the Columbia and Peace Rivers) policy began, and still rages today.

He confounded the so-called experts in the 1969 victory. Many of them had predicted an NDP victory under the leadership of Tom Berger, now a B.C Supreme Court judge.

But the end of Bennett's political career was in the cards. In 1972, the NDP, headed by Dave Barrett, won a devastating victory and less than a year later, Bennett retired from political life.

Despite his own defeat, Bennett was elated when his son won a byelection in the Okanagan South riding in 1973.

"Victory, victory, victory. Great days are here again," the elder Bennett enthused then.

His prediction came true when William Bennett won the leadership of a revitalized Social Credit party and led his hodge-podge group of politicians to an election win in 1975.

NAMES in the NEWS

Royal States of America?

The Monarchist League claims there is enough royal sentiment in the United States to someday put a king or queen in the White House but League member **Palmer Schweppe** of Houston does not agree. The league, dedicated to restoring deposed royalty to its empty thrones, held its grand annual banquet at the Savoy Hotel in London this week with **King Simeon** and **Queen Margarita** of Bulgaria as guests of honor and a scattering of other titles among the capacity throng of 150 that paid $50 a plate. Schweppe, a member who flew over for the function, noted the league had appointed an American representative but doubted it would make much difference. "The notion, 'Carter out, **Queen Elizabeth** in,' is appealing but not, sadly, historically viable," he said.

Crown Prince Fahd of Saudi Arabia has cancelled talks in Washington, D.C., in mid-March with **President Carter**. The U.S. state department attributed the cancellation to health problems but the Saudi embassy did not agree. "He is in perfect health," said embassy **Counsellor Essa Abdulla al-Nowaiser**. "You are welcome to see for yourself."

Nearly 27 years after undergoing a sex change operation, **Christine Jorgensen** is quietly "schlepping around" her beach home in blue jeans and thinking of going back on the nightclub circuit. "I've never had regrets about the surgery," Miss Jorgensen told reporters at the Hotel del Coronado at San Diego, Calif. It was in 1952 that George Jorgensen, then a 26-year-old former army clerk, underwent the sex-change in Copenhagen, Denmark, and became Christine Jorgensen. The news media of the time dubbed her "the convertible blonde." Miss Jorgensen, 53, says she enjoys a quiet life at her home in Laguna Beach, doing gardening, visiting with clerks in local markets, playing with her dog, reading and not answering the phone.

Sir Laurence Olivier, who will definitely receive one Oscar and may get a second at the Academy Awards presentation in April, will also receive the Filmex Trustees Award from the Los Angeles International Film Exposition next month. The award recognizes talent that has "materially advanced the art of film."

OVERSEAS AUTO PARTS
Honda — Mazda — Datsun
Toyota — Volkswagen
3400 DOUGLAS ST. 382-2114
(Across from Woolco)
2-25

Maple Leaf turns gold and a few hundred will buy $50 worth of coin

Two sides of new coin CP

South African monopoly challenged

OTTAWA (CP) — At the behest of the gold mining industry, Canada is entering the international market on gold bullion coins—producing a $50 piece that will trade for hundreds.

In the next three years the Royal Canadian Mint will produce five million one-ounce Gold Maple Leaf coins which will be traded on markets mostly in West Germany and the United States at the going price for gold.

That means if the coins with the maple leaf on one side and the queen on the other were being traded today they would fetch about $252.

The program, which will provide considerable risk but little profit for the mint and indefinite benefits for the gold mining industry, is for a three-year trial period.

Supply Minister Pierre De Bane, cabinet spokesman for the mint, said Friday the future of the program will be determined by an assessment made during the trial period.

The coins have no relationship to the gold commemorative coins that Canada produces periodically in limited numbers. Those are bought mostly by coin collectors.

The bullion coins are bought and sold by investors who either have not the money or inclination to buy the ingots generally used in gold trading.

At present South Africa has the bulk of the gold coin market. But the Soviet Union also produces a bullion coin and the United States will produce one in the future.

The mint will produce one million Gold Maple Leafs this year and two million in each of the next two years.

The face value of the coin has little meaning. The selling and buying price is determined by the market price for pure gold.

De Bane estimated the program will cost about $1.25 billion over the next three years. But the mint stands to make a profit of about $1 million. If would buy the gold at virtually the market price and seek little profit on production. A mistake could cost millions.

The gold would be purchased from Canadian mines. However, if they could not provide enough the mint would be allowed to buy gold from the 22 million ounces in the finance department reserves. The finance department had said it could provide a maximum of five million ounces.

The mining industry conducted a strong campaign to have the government enter the bullion coin market. It sought a long term benefit rather that fast short-term gains.

Major consideration was the belief that bullion coin programs would help stabilize the gold market.

The industry feels that because 95 per cent of gold coins bought on the open market are salted away for long terms, there will be a continuing call for the coins. This could help overcome drops in the international price of gold.

The industry produces 1.7 million ounces of gold annually. De Bane was not sure how much of that production will be switched to the gold coin program. So he made sure that he could call on government reserves of gold if needed.

Government officials said they did not expect a large increase in gold production in the three years. If the coin program was made permanent new production could start.

The opposition in the Commons welcomed the announcement of the plan.

De Bane said 10 per cent of production will be reserved for Canadian purchasers.

U.S. inflation leaps to 12% projected rate

WASHINGTON (AP) — Led by the sharpest increase in food prices in nine months, the cost of living in the United States jumped another 0.9 per cent in January while the purchasing power of the average worker declined, the government reported Friday.

The 0.9-per-cent rise in the labor department's consumer price index matched the highest monthly increases recorded last year but fell short of the one-per-cent rise that many analysts had predicted for January.

The increase, also marked by rising prices for gasoline, cars, medical care and public accommodations, would amount to an annual inflation rate of 12 per cent if continued for an entire year.

However, Barry Bosworth, director of the Council on Wage and Price Stability, expressed confidence Friday that the inflation rate can be held to about 7.5 per cent this year, depending on energy prices. The inflation rate last year was nine per cent.

The average worker's dollar bought 0.1 per cent less last month than in December because of higher prices and a shorter work week, the labor department said. During the past year, real earnings have declined 0.7 per cent.

Chinese push deeper

From Page 1

rail, highway and waterway junction, the provincial capitals of Quang Ninh and Lai Chau were under fierce attack, the sources said.

In the first comprehensive U.S. assessment of the battle, the sources said the Chinese had about 200,000 men on hand when the battle began on Feb. 17. That involved, the sources said, 14 or 15 divisions. Since then, the number has increased by about 25,000.

The Vietnamese forces are about half that, somewhere between 75,000 and 100,000 but they appear to be well-trained border troops, and not militia, as earlier reported. In most cases, according to the U.S. assessment, the Chinese have had to attack through the length of the mountain valleys, giving the Vietnamese defenders the advantage of holding the high ground on either side of the invasion route.

The sources said the main regular army force of the Vietnamese, about four divisions consisting of some 10,000 men had remained in Hanoi and had not moved.

They said that the Soviet Union had dispatched six transport aircraft to Hanoi, using a Middle East country friendly to the Soviets as a refuelling point, but there had been no sign of any Soviet military buildup on the border with China.

The sources also noted that a three-ship Soviet task force was nearing Vietnam, and the principal ship, a cruiser, had had its main gun-mount removed and replaced with what appeared to be a command-and-control centre, apparently meaning that a senior Soviet commander would use the ship as his base of operations.

In other developments Friday:

● In Tokyo, Japanese government sources said Ambassador Nguyen Giap informed Japan that Hanoi would be willing to begin peace talks with Peking, but China must first withdraw its troops from Vietnam. But the *People's Daily* in Peking said Hanoi had refused to talk peace with China. Japan has offered to mediate the dispute.

● At the United Nations, Mikhail Kharlamov, the Soviet deputy representative, urged the Security Council to demand withdrawal of Chinese troops and insist that Peking make restitution for all damage to Vietnam. He said the Chinese, by invading Vietnam, were attempting to "plunge the world into war."

Chinese ambassador Chen Chu repeated his government's claims that Vietnam provoked the Chinese military action and that his country had no desire to keep any Vietnamese territory. He said the Chinese attack was fully justified.

The council took no action and adjourned until today.

Death toll 20 after blast

ISLAMABAD (AP) — The death toll in an explosion in a house in Lahore, 290 kilometres southeast of the Pakistan capital, reached 20 with the death of six more persons in a hospital Friday. The three-storey building and three adjacent homes were destroyed Wednesday when explosives used for making firecrackers and stored in the building blew up. Besides those killed, 70 other persons were injured.

The weather

Feb. 24, 1979

Increasing cloud with rain beginning in the afternoon. Winds strong southeasterly. Friday's precipitation: 4.2 mm. Sunshine nil. Recorded high and low at Victoria airport 3 and 2. Today's forecast high and low 4 and 2. Today's sunrise 7:06, sunset 5:49. Moonrise 5:38 a.m., moonset 3:41 p.m. Sunday outlook: a few showers.

East coast of Vancouver Island — Increasing cloud with rain beginning in the afternoon. Winds strong southeasterly. Friday's precipitation: 4.4 mm. Recorded high and low at Nanaimo 3 and 0. Forecast high and low 5 and 1. Sunday outlook: a few showers.

West coast of Vancouver Island — Rain beginning in the morning. Winds strong southeasterly. Forecast high and low at Tofino 5 and 2. Sunday outlook: a few showers.

North coast of the Mainland — Mostly clear. Winds strong northeasterly. Forecast high and low 0 and —10. Sunday outlook: showers.

Extended outlook, Monday through Wednesday — cloudy with periods of rain. Highs 5 to 8. Lows —1 to 1.

READINGS

	Max.	Min.	Prec.
St. John's	—6	—9	—
Halifax	1	—5	—
Fredericton	0	—9	—
Montreal	4	—6	2.0
Ottawa	2	—7	3.0
Toronto	4	—1	11.0
Thunder Bay	—1	—8	19.0
North Bay	3	—6	—
Kenora	—5	—14	8.8
Winnipeg	—9	—19	5.6
Churchill	—34	—37	—
The Pas	—21	—30	—
Brandon	—15	—19	1.0
Regina	—18	—29	1.6
Saskatoon	—23	—32	—
Prince Albert	—21	—37	—
North Battleford	—22	—34	—
Swift Current	—21	—31	—
Medicine Hat	—21	—34	—
Lethbridge	—21	—29	—
Calgary	—22	—25	—
Edmonton	—20	—30	0.5
Cranbrook	—5	—14	—
Castlegar	—3	—6	2.3
Penticton	0	—5	0.2
Revelstoke	—2	—12	—
Vancouver	4	1	2.7
Prince Rupert	0	—9	—
Terrace	—7	—13	—
Stewart	—6	—11	—
Port Hardy	4	—3	0.4
Tofino	5	1	5.4
Comox	4	0	2.2
Prince George	—15	—21	—
Williams Lake	—18	—21	0.2
Kamloops	—4	—9	—
Dawson City	—27	—43	—
Whitehorse	—19	—35	—
Fort Nelson	—20	—36	—
Fort St. John	—25	—36	0.2
Peace River	—23	—38	—
Yellowknife	—36	—42	—
Inuvik	—21	—30	—
Seattle	6	2	6.6
Spokane	—2	—5	2.8
Portland	11	4	19.6
San Francisco	14	6	3.3
Los Angeles	15	8	12.2
Phoenix	18	6	—
Las Vegas	16	7	—
New York	4	0	—
Miami	24	22	—

TIDES AT VICTORIA
(Tides listed are Pacific Standard Time)

	Time	Ht	Time	Ht	Time	Ht	Time	Ht
	H M	Ft.	H M	Ft.	H M	Ft.	H M	Ft.
24	0350	7.8	0630	7.4	1140	9.0	1925	1.5
25	0330	7.8	0715	6.9	1250	9.0	2000	1.7
26	0320	7.9	0815	6.2	1355	8.9	2050	2.1
27	0335	8.1	0900	5.6	1455	8.6	2140	2.8
28	0415	8.3	1005	5.0	1555	8.2	2215	3.7

TIDES AT SOOKE

	Time	Ht	Time	Ht	Time	Ht	Time	Ht
	H M	Ft.	H M	Ft.	H M	Ft.	H M	Ft.
24	0105	7.5	0445	6.8	1045	9.7	1855	1.8
25	0135	7.7	0615	6.3	1155	9.7	1930	1.8
26	0210	8.0	0720	5.7	1245	9.5	2015	2.1
27	0235	8.3	0820	5.1	1350	9.2	2050	2.7
28	0310	8.6	0905	4.6	1450	8.8	2135	3.4

TIDES AT FULFORD HARBOUR

	Time	Ht	Time	Ht	Time	Ht	Time	Ht
	H M	Ft.	H M	Ft.	H M	Ft.	H M	Ft.
24	0410	10.6	0900	8.5	1340	10.2	2105	1.6
25	0450	10.7	0955	7.8	1455	10.2	2145	1.8
26	0515	10.8	1045	7.1	1550	10.2	2230	2.3
27	0550	10.9	1115	6.3	1700	10.1	2315	3.1
28	0615	10.9	1205	5.5	1805	9.9		

Island Saw Co.
617 Chatham Street 385-5500

PUBLIC NOTICE
BOATING RESTRICTION REGULATIONS

The Public is advised that the following recommendations for amendments to the Federal Boating Restrictions will soon be forwarded to the Federal Ministry of Transport in Ottawa.

Prior Lake (Gazetteer of Canada Reference System 48 123 SE) to be included under Schedule B of the above noted regulations prohibiting the operation of all power craft.

McKenzie Lake (West of Victoria) to be included under Schedule B of the above-noted regulations prohibiting the operation of all power craft.

Upper and Lower Thetis and Durrance Lakes (Gazetteer of Canada Reference System 48 123 NE) to be included under Schedule B-1 of the above-noted regulations prohibiting the operation of power driven vessels other than vessels driven by battery powered electric propulsion motors.

Dougan Lake (Gazetteer of Canada Reference System 48 123 NW) to be included under Schedule B of the above noted regulations, prohibiting the operation of all power craft.

Michael Lake (Gazetteer of Canada Reference System 49 123 SW) to be included under Schedule B of the above noted regulations, prohibiting the operation of all power craft.

Anyone wishing to comment or receive further information can do so by writing to:

Outdoor Recreation Division
Ministry of Lands, Parks and Housing
Parliament Buildings
Victoria, British Columbia
V8V 1X4

Province of British Columbia
Ministry of Recreation and Conservation

EMPRESS

1979 DEMONSTRATOR
Buy my pampered BUICK CENTURY CUSTOM 2 DOOR COUPE. Custom interior with notch back cloth seats. Designer two-tone paint, economical V-8 with automatic, power steering and brakes, etc., etc. Less than 4500 miles. Substantially reduced to clear.
For more information ask for
ERROL RICHARDSON 382-7121 or 383-2465
2-24
A lot of good names. All in one place.
EMPRESS PONTIAC • BUICK • GMC LTD. 2867 DOUGLAS STREET (AT TOPAZ) PHONE 382-7121

D & R MOWERS & ENGINES LTD.
WINTER SPECIALS
615 Chatham
384-5551

Woodward's
CORRECTION
Tabloid inserted in Victoria Times/Colonist Feb. 18/19, 1979. Page 7, The Garden Wheelbarrow is not exactly as illustrated. We apologize for any inconvenience this error may have caused our customers.

The no fee RRSP

- Absolutely no fees of any kind with our Registered Retirement Savings Plan.
- Enquire about the possibility of transferring your present RRSP to our plan.
- Call, write or drop into any of our 17 branches (coast-to-coast) for a 16 page brochure.

10 3/8%
annually for 5 years
GUARANTEED

Credit Foncier
CREDIT FONCIER TRUST

Savings Option at 10%
MEMBER CANADA DEPOSIT INSURANCE CORPORATION

Victoria: 1019 Blanshard St. (604) 388-6601
Vancouver: 681-5464 • White Rock: 531-7525 • Vernon: 542-4377 • Prince George: 564-2300
Call for extended business hours.

Khomeini splits with Marxists

TEHRAN (AP) — Tens of thousands of Marxist guerrillas rallied here Friday to demand quick radical reforms in Iran in a strong challenge to Ayatollah Ruhollah Khomeini's revolutionary government.

Khomeini condemned the Fedayeen guerrillas as "Communists and enemies of the revolution" in what appeared to be a complete break with the leftists after the two groups had fought side by side to bring down Shah Mohammad Reza Pahlavi.

THE MARXISTS' demands were made in a rally on the campus of Tehran University, a frequent staging area for bloody street protests that eventually led to the end of the Pahlavi monarchy.

Spokesman for the Fedayeen said the primary purpose of the rally was to make Khomeini realize that "not all Iranians want an orthodox Islamic republic."

"We are young, educated and liberated," the spokesman said. "A strict Moslem nation would only create more problems for the people."

KHOMEINI, PATRIARCH of Iran's 32 million Shi'ite Moslems, has scheduled a referendum in two weeks for Iranians to decide whether they want an Islamic republic. The title of ayatollah, which means "mark of God," is a title of respect for a man learned in Islam. His rank in the clergy would equal that of an archbishop.

Meanwhile, the provisional governnment has asked Switzerland to freeze the assets of the deposed shah, his family and friends on grounds that the assets were illegally removed from Iran. The justice ministry estimated that these assets, which it said were transferred out of Iran in last few months of the shah's reign, total $21 billion.

At the Fedayeen rally, which consisted mostly of youths, unnamed speakers harangued the crowd with anti-imperialistic rhetoric and a call to Khomeini to permit freedom of speech and public gatherings. That was a reference to Khomeini's banning of a Fedayeen procession Thursday.

THE SPEAKERS READ letters of support they said came from workers and farmers across the country. The letters called for replacement of the Imperial Army with a "people's army" and open "people's courts" to try officials of the shah's regime instead of Khomeini's secret Islamic revolutionary courts.

The letters also called for distribution of all arable land—much of which is owned or administered by religious authorities—among the farmers and that they be given free electricity and water and interest-free loans.

The Marxists also want banks and foreign investments nationalized; cancellation of contracts with the consortium of foreign oil companies which markets much of Iran's oil; expulsion of foreign oil workers, and no import of foreign goods that could be manufactured in Iran.

MEANWHILE, FEDAYEEN members told reporters their party was an independent, nationalist Marxist movement and is not affiliated with the Moscow-oriented Iranian Tudeh Communist party.

Messages read at the rally challenged Khomeini to reveal whether his secret Islamic Revolutionary Council, the decision-making body of his regime, contains any oil workers, trade union members, white-collar workers, soldiers or guerrillas.

About 1,000 Khomeini supporters tried to shout "Our party is God's party" and "our leader is Khomeini," but they were ignored by the crowd as their chants were drowned out by blaring loudspeakers. The rally ended peacefully.

Kraus sweeps mom off feet AP

Hero's welcome for Iran prisoner

WASHINGTON (AP) — U.S. Marine Sgt. Kenneth Kraus, the wounded U.S. Embassy guard held for a week by Iranian revolutionaries, came home to a hero's welcome Friday and said: "I did the job I was paid to do and . . . I'm glad that it worked out."

Kraus, 22, was met by the marine corps commandant, the navy secretary, two senators, his family, a band and 80 marines after being flown here from Europe.

Kraus was released by the Iranians on Wednesday in Tehran.

At a news conference, Kraus of Lansdale, Pa., said he had been told during his captivity that he would be executed because of allegations that he shot three Iranians during the takeover of the U.S. Embassy in Tehran.

"They told me that they had the evidence and that they were going to shoot me," Kraus said. "I was the only American there (in prison) and I was scared."

Kraus suffered a slight head wound during an attack on the U.S. Embassy by Iranian revolutionaries. He said he spent one week in a prison sharing a cell with 20 other persons.

Marine Commandant Gen. Louis Wilson called Kraus's actions in Iran "inspiring" and presented him with a Purple Heart.

Navy Secretary W. Graham Claytor presented Kraus the Navy Commendation Medal.

U.K. town hit by IRA blasts

YEOVIL, England (UPI) — Irish terrorists exploded four bombs in a crowded Woolworth's store and parking lot during peak shopping hours Friday. Four people were injured, including one who lost a leg.

An anonymous caller who identified himself as a member of the Irish Republican Army told the *Irish Times* in Dublin that the blasts were aimed "to force the English people to question the British government's occupation of our country."

Four bombs exploded in a crowded Woolworth's store and a car park during peak shopping hours Friday, injuring four persons.

Five more unexploded devices were found in a bank, a supermarket, an auto parts shop and a plant nursery in the sleepy market town in south Somerset, 115 miles southwest of London.

Police said they were questioning a young man, but said they could not confirm any connection between the blasts and the outlawed IRA, which has waged similar bombing campaigns.

They asked for witnesses who saw a young man carrying an airline bag in the town centre shortly before the explosions.

The most seriously injured victim lost a leg. The other three were treated for shock.

The first and most serious blast went off without warning in the paint section on the first floor of Woolworth's store in the centre of a shopping mall. Police said there were about 300 persons shopping or working in the store at the time.

Customs strike hits U.K.

Smugglers' paradise

LONDON (AP) — Britain was a smuggler's paradise Friday as customs and excise men went on strike. Travellers from abroad were asked to declare dutiable goods in honesty boxes but most people ignored the boxes.

The walkout by customs men was part of a one-day national strike by unions representing 300,000 British civil servants protesting the Labor government's 5.5-per-cent ceiling on pay increases. They want increases of 25 to 30 per cent.

Strikers picketed Prime Minister James Callaghan's Downing Street doorstep and other government buildings and hit welfare and tax offices as well as vital defence computers and foreign office diplomatic cable centres. However, Labor government ministers crossed the picket lines to attend a cabinet meeting.

Airlines had to cancel more than 150 flights at Heathrow Airport, Europe's busiest air terminal, when air traffic control staff manning computers joined the strike. Transatlantic flights from Heathrow were delayed up to five hours.

Passengers arriving from abroad poured through the customs halls. British businessman Tom Dixon told reporters: "I have about $2,000 worth of presents with me, and I was expecting to have to pay a heavy dollop of duty. As far as I'm concerned, I didn't even see the notices about the honesty boxes."

With 1,000 customs and immigration officers off the job at Heathrow, union official Peter Simpson said: "It is an absolute dream—a smuggler's heaven. People are just flowing through customs controls completely unhindered."

At Dover, the busy English Channel port, more than 500 customs men walked out. A union spokesman said: "Anyone who wants a day trip to France couldn't pick a better day." Ferry lines reported a brisk trade.

Normally, Labor party cabinet ministers would not cross a picket line, but they were angered by the 24-hour strike since the civil servants' contract does not expire until April 1. The strike ignored Labor's so-called new concordat with the unions making strikes a weapon of last resort.

Only two of the nine civil service unions took part. More than one million government clerical workers did not take part officially although many observed picket lines.

An official delegation from China refused to cross a picket line for a scheduled visit to the energy department, strikers claimed.

Island prince hostage

COLOMBO, Sri Lanka (UPI) — The vessel *Alysse Maru* carrying a Maldivian chief's son on board as hostage was sailing in the Indian Ocean Friday toward the U.S. Naval facility at Diego Garcia island, officials reported.

U.S. embassy officials said their representative now in the Maldivian atoll's capital city of Male had informed the island authorities there that Ahamed Mujuthaba was well and safe aboard the ship.

U.S. planes from the Diego Garcia facility have flown several times over the *Alysse Maru*.

The vessel's radio officer, Gary Ruehle, had spent a number of hours Feb. 17 calling for help on an international distress frequency. Hearing no response, he was said to have then tuned to a ham wave band.

In his message, he said a Maldivian vessel had come alongside the *Alysse Maru* Feb. 17 when it was near the atoll and offered to lead it to calmer waters.

New Orleans striking cops reject deal

NEW ORLEANS, La. (AP) — City negotiators offered blanket amnesty Friday to 1,100 striking policemen in an effort to end a strike which has disrupted Mardi Gras and which threatens to affect the operation of the port of New Orleans.

Striking policemen rejected a proposed settlement Thursday night, saying it did not specifically guarantee that no striker would be punished by the city.

"It was a misunderstanding," said Reynard Rochon, the city's chief negotiator, as he went back to the bargaining table with the union Friday.

Len Abbot won't let you put your life on the line.

Len Abbot takes his job as an inspector with the Motor Vehicle Inspection Branch seriously.

Why?

Because he knows how many people in B.C. last year were killed behind the wheel of their car.

He also knows that one of the ways to help reduce that number is to make sure your car is safe—that spotting that loose wheel now could prevent you from being killed by it later.

Len feels that what he does isn't just a job—it's a responsibility. If there's something wrong with your car he wants to find out about it now.

Before you find out about it later by accident.

Len Abbot is just one of the more than 43,000 members of the B.C. Government Employees' Union working for you all over the Province.

At all kinds of jobs.

Under all kinds of working conditions.

All people whose skill, experience and dedication have made our provincial public employees among the most efficient anywhere in North America today.

And that's something to be proud of.

The B.C. Government Employees' Union

We're working for you.

Colonist

Comment

SATURDAY, FEBRUARY 24, 1979

Ottawa gambled and we lost

JUST ONCE it would be refreshing to have a politician stand up in public, admit to a blunder, apologize and undertake never to make the same mistake again.

Instead we have federal cabinet minister Iona Campagnolo reporting in the Commons this week that her policy in the lotteries war with the provinces cost Canadians about $8 million. But did she say, sorry, never again? Not on your tax return, she didn't. When attacked by the opposition about waste, she bragged that she is "probably the only cabinet minister ever to make profits like $200 million."

Not only does she not take the blame when she should. She takes credit for all the money the rest of us wasted on losing lottery tickets. That's brass.

How did this sorry business happen? In a word, greed. The federal government last year rushed madly into its $1-a-ticket Loto Select scheme, knowing Ontario and Quebec were heading in the same direction and knowing there was going to be a battle royal with the provinces. Ottawa signed contracts worth $61 million for the hardware, then gave in to the provinces in the battle over who should have this part of the lottery market. Now it is costing $13 million to buy out of those federal contracts. Ontario and Quebec are picking up $5 million, meaning taxpayers across Canada will provide the remaining $8 million.

If there was any way to avoid the $13 million expenditure, she would have taken it, Mrs. Campagnolo told reporters. Of course there was an obvious way but it would have jeopardized her government's greedy plan. She could have hammered out an agreement on lotteries with the provinces *before* committing $61 million of our money to Loto Select.

When it's cold

THE TROUBLE in Iran has produced much talk about potential oil shortages elsewhere in the world. In British Columbia, James Hewitt, minister of energy, mines and petroleum resources, says there is no emergency but the province must have a policy "to ensure adequate and secure energy supplies."

Obviously part of such a policy is a priority list in the event of a petroleum shortage. That is where there is room for argument. Health, food processing and public transportation would be at the top of the list, says Mr. Hewitt. They would be followed by "essential" users in industry, schools, freight and apartments.

There may not be much disagreement so far — but what about the minister's idea of who should be at the bottom of the list? That's where he puts domestic fuel for private homes.

The winter is almost gone on Vancouver Island. But not in the interior and certainly not in the northern reaches of British Columbia. A shortage of furnace fuel is just a theoretical problem at the moment. But should a real fuel shortage emerge next winter, Mr. Hewitt is going to find a lot of people won't agree that heat for their houses should come last.

Farewell 7074

COMPUTERS ARE SO SWIFT and so inevitably correct, in contrast to our puny efforts at mental arithmetic, they tend to give mere mortals an inferiority complex. So it was with a certain malicious satisfaction that we noted the recent retirement of IBM computor 7074 in Montreal.

Old 7074 worked in the Canadian National headquarters there — and we mean worked. For 24 hours a day, seven days a week, year in and year out since 1961. Over its working lifetime it churned out 50 million paycheques.

It wasn't that the poor, decrepid, old beast slowed down. It was slow from the start it seems, working in micro-seconds — millionths of a second. As if CN had that kind of time to laze away! Old 7074 has been replaced by computors which work in nano-seconds — billionths of a second.

There's no job security anywhere these days, particularly for machines which aren't ready to keep up.

Scotland: the high road or the low road?

By TAKASHI OKA, The Christian Science Monitor

LONDON — For the first time since union with England in 1707, some 2.8 million Scottish voters hold the future Constitution of the United Kingdom and the fate of the Callaghan government in their hands.

If they vote "yes" next Thursday in a referendum on devolution (limited home rule) for Scotland, strike-beset Prime Minister James Callaghan will find it easier to carry on until the last possible date that a general election must be held this year — Nov. 20.

Constitutionally, the United Kingdom will remain a unitary state, but Scotland under devolution will gain more autonomy than it has enjoyed for nearly three centuries. And the way might be opened to a federal Britain or even — so the fiercely nationalistic Scottish National Party (SNP) hopes — to an independent Scotland.

If Scottish voters turn down devolution, Callaghan will be in serious trouble. He will lose the votes of 11 Scottish Nationalists in Parliament who have helped to keep his minority government in power because it was committed to devolution. He probably will have great difficulty getting his budget through, and he may be forced into an early spring election.

For Britain, the consequences of a "no" vote are less calculable. If a "no" vote were overwhelming, it could mean at least the temporary demise of home rule as a political issue and wipe the SNP off the electoral map. If it is close, there could be endless controversy.

Underscoring the importance of the referendum for his government, Callaghan himself came to Glasgow Feb. 12 to kick off the "yes for Scotland" campaign. Facing a small audience of about 700, Callaghan said that a "yes" vote would give Scotland greater control over its own affairs without depriving it of any of its influence at Westminister, where 71 seats in the 635-seat House of Commons represent Scottish constituencies.

"For Scotland's future, for Britain's unity, vote yes," he pleaded.

Until recently poll after poll had shown that up to two-thirds of the Scottish electorate favored devolution, under which Scotland will have its own assembly and its own executive. But as the referendum campaign got going, it was clear that many Scottish voters have not made up their minds and that among those who have, more now are swinging toward a "no".

In addition, the "yes for Scotland" people face a major hurdle voted into the government's devolution proposals by a group of anti-devolutionist Laborites. This is the provision that 40 per cent of eligible voters must vote "yes". If there is a low turnout, for instance, even a convincing majority of those who voted would not be sufficient.

The government has some leeway for bargaining, because after the referendum, Parliament must pass legislation to establish a new assembly and executive. If close to 40 per cent of eligible voters favored devolution, the government could argue that the results come close enough to Parliament's intentions to allow enabling legislation to proceed.

The opposition Conservatives oppose devolution in the form proposed by the Labor government, although it has promised to accept the results of the referendum. Mrs. Margaret Thatcher, leader of the Opposition, is strongly committed to a unitary Britain, not a federal one.

A poll carried in the Glasgow *Herald* Feb. 12 showed a large drop in voters supporting devolution and a corresponding increase in the nays. Whereas in October, 67 per cent favored devolution and 33 per cent opposed it, the Feb. 12 poll indicated only 56 per cent favored devolution while 44 per cent opposed it. This still represents a majority for devolution but will require a turnout of 72.5 per cent if the 40 per cent hurdle is to be cleared.

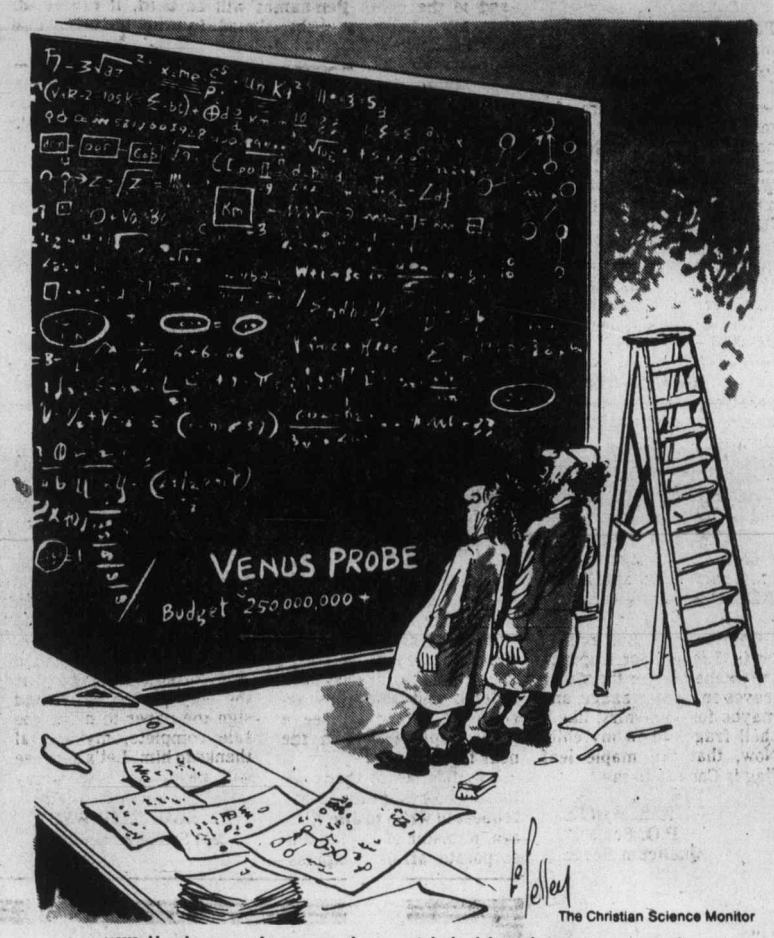

"Well, that ought to work, provided old Fidget-Fingers pushes the right button."

Paul Hellyer

It's time for some study on the future of our coins

OTTAWA — Even the coins of the realm are not exempt from the ravages of inflation. Canada's one- and five-cent pieces are living on borrowed time.

The Royal Canadian Mint planned to introduce a new smaller penny a year ago but postponed the evil day in response to a storm of protest.

Coin machine operators were up in arms. So, too, were agencies like the Halifax Bridge Authority and the Toronto Transportation Commission which feared that the pale cent would pass as tokens in their turnstiles.

One thing is certain, however — there are big changes coming in Canada coinage. Nothing is sacred anymore.

The subject came up in the Commons this month, when Bill Kemplin asked if the government intended to mint 20-, 40- and 80-cent pieces as part of the metric conversion.

Kemplin was concerned about both the cost and inconvenience. Someone told him that it's going to cost $100 million to convert scales from pounds to grams, and he wanted to know what the tag would be to switch the cash registers to metric coinage. And have the telephone companies and vending machine operators been consulted?

In reply, Supply and Services Minister Pierre de Bane said he couldn't provide detailed information on the metric question. But he made it clear that decisions were pending concerning the one- and five-cent coins "whose nominal values are less than the cost of production."

Asked to elaborate later, Master of the Mint, Yvon Gariepy, said that it cost two cents for each one-cent piece in 1977 and only a shade less last year when the production run was greater. Obviously that can't go on much longer.

Concerning the metric coins, Gariepy didn't know where the rumor came from. "We have not considered that ourselves. All of our coins are metric except the 25-cent piece and we plan no change in that for three to five years."

(The city of Ottawa must be interested in this one as it has greedily converted all of its parking meters to accept nothing but 25-cent coins.)

The 50-cent and $1-coins are of more immediate concern to the mint. "More than three million were made last year and they're not being used," lamented Gariepy, who pointed out that the U.S. had recently decided to reduce the size of its dollar on the theory that smaller denomination coins will circulate more extensively.

The most exciting development would be a Canadian version of South Africa's Kruggerrand which would weigh one ounce and be given a face value — perhaps "one gold beaver" — to make it official.

Its price would reflect the current world price for gold plus a small mark-up of three to eight per cent. (The "Beaver" would have to keep in line with South Africa to be competitive).

Canada's mining industry has long promoted this idea as a way to prop up the price of gold. Bars and flakes circulate freely but the German Deutchbank estimates that 95 per cent of gold coins seems straight-forward enough. And exporting the bulk of Canadian production in manufactured rather than raw form will create jobs.

But tinkering with the penny, substituting cupronickel in the five-cent piece, switching from quarters to 20-cent pieces and squeezing the size of half and whole dollars is something else again. The consequences are far-reaching and potentially expensive.

Because there are so many possible permutations and combinations it would be sensible for a parliamentary committee to take a non-partisan look now before the die is cast.

The mint should welcome the move because it would then be guaranteed concensus for support for whatever is decided.

(c) Toronto Sun Syndicate

A Sunday morning after Rhodesia's terrorists came

By JIM BISHOP

It's a beautiful Rhodesian ranch home at the 6,500-foot level, overlooking the green orchards and potato fields of some of Rhodesia's finest farm land. The gentle hills, blue lakes and rugged rocky outcroppings roll away dangerously close to the murderous Mozambique border a scant six miles away.

The house, belonging to rugged rangy Peter Storrer, a pioneer rancher of the area, has green sloping lawns, beds of blooming flowers, casually dressed teen-agers in sloganed T-shirts, blue jeans and bare feet and a troupe of frolicking dogs, all typical ingredients of a sleepy Sunday morning anywhere in the world.

But the Storrer home also has more than 80 bullet, rocket and mortar shrapnel holes in it — all barely eight hours old. Every window in the front of the two-storey house is shattered. Some have neat round holes. Some are blasted into bits.

The upstairs beds of 11-year-old Dennis Storrer and his 19-year-old twin sisters are covered with shards of glass. Dennis has a photo of his house on his bedroom wall. It has a bullet hole squarely through it. Cracks spiderweb the framed glass over the picture.

Shots from terrorist-triggered, Russian-make AK automatic rifles have gouged gray scars out of the red-bricked house front. Rockets, made in Red China and exploded over the Storrer home, have riddled the roof, sending sharp steel slashing down into the rooms.

On the lawn, 30 feet from the front door, is a neat scooped out circle in the lawn — dirt showing red as blood . . . a mortar hole. Close to it, a little cement water nymph holds up a pool of water. She's been shot eight times.

"At least her face is all right," Mrs. Storrer says. She doesn't smile.

Earlier this morning, in the darkness hours after midnight, the terrorists struck. First spray after spray of automatic rifle fire. Then mortar shells walking step by step towards the house. Then rockets whirring up the hill from the protection of the pines. More small arms fire. Red tracers spurting out of the dark. Hitting. Ricocheting in long lazy arcs. Beautiful messengers of murder.

"The kids were great," Storrer tells his closest neighbors, the Anthony Swire-Thompsons and the Ian Stuarts who share a farm a mile away. Every farmer's family for 50 miles around shared the Storrer's siege via the homemade radiotelephone that's the only quick communication for the far-flung farmers along the border.

"Dennis loaded like mad all night," Storrer continues. He ruffles his son's blond hair as Dennis races by, followed by the two Swire-Thompson boys, Jeremy, 9, and Andy, 7.

"And the girls were super. It was their first chancey go. They did fine."

The girls don't look like they spent the night under terrorist fire. The twins and the two slim young men who are their dates, both just out of the Rhodesian army, climb in the Storrer car and wave goodbye with squash racquets.

Swire-Thompson looks up at the scarred and shattered house front and roof. "Need any help? If you've got glass, I've got lots of putty."

Storrer shakes his head. "I already radioed the glazier. He'll be up tomorrow." Then, with pride, "Look, every bloody hole in the roof's already plugged. My house help got on it as soon as they came up this morning. My cook wouldn't even wait for a ladder. Rigged up a rope and up he went."

"Your people all right?"

Storrer nods. "Beautiful. The ters (Rhodesian for terrorists) got into the village early. Seventy of 'em, the villagers say. Held guns on my people. Burned nine houses. The newest ones. But, thank God, nobody kidnapped or hurt.

"Except," he adds, "one of the bloody buggers. We must have hit him. The Army found a blood spoor just after first light."

Storrer's camouflaged jump suit is unzipped to the waist. Open to the sun. He carries an FN. No strap. Rhodesians, outside of the Gray Horse mounted military, don't believe in rifle straps. "Has a tendency to slow us down." The FN is the official NATO hand weapon. Thirty shots a clip. Rhodesians seldom set the FNs at "automatic." They are sparing with their shooting.

"I'll bet they don't mention their wounded in their report back in Mozambique." Storrer's voice turns bitter. "Those damn cowards are determined to document everything they do. They must get gold stars for everybody they kill or kidnap. We've captured diaries. They have to turn in a report on each atrocity."

Storrer is mad. And shows it.

"We're just damn lucky. Any one of those rockets was lower and hit the house, goodbye. As it is, they set them to explode at 300 metres and that did enough damage."

He points to the mortar hole a few steps away. Dennis, Jeremy and Andy are kneeling around it. "We found where they fired it. Down the hill on the road. The ground was soft so the base tilted back and the shells dropped short. If the road was harder . . ." Storrer let his voice drop away.

Dennis comes up. "Look, Dad. I got the rotor blades from the mortar."

"You've got a ton of shrapnel already."

"I gave some to Jem and Andy."

The Swire-Thompsons, after a radio check with the Army let them know the dirt roads had been swept for landmines, had gone to church before dropping by the Storrers.

As the Swire-Thompsons drive home, Jeremy holds up a bright Russian-made brass bullet casing. "I got this from Dennis. I'm going to put a base on it." Then as the car moves over the red dirt road towards his home, Jeremy puts the bullet back in his lap. On top of his Bible.

(c) Copley News Service

ART'S GALLERY by Art Finley

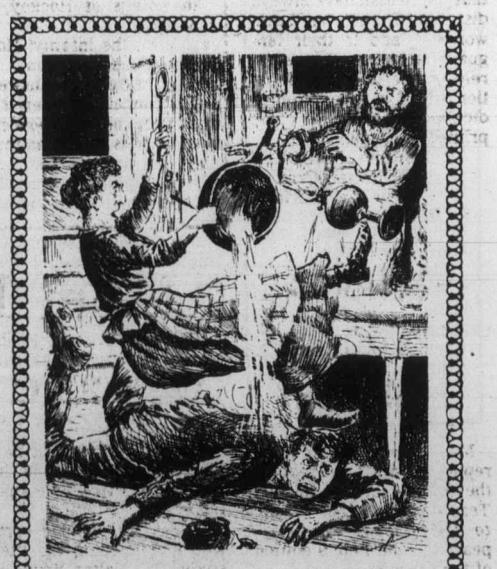

No . . . serve from the left, clear from the right

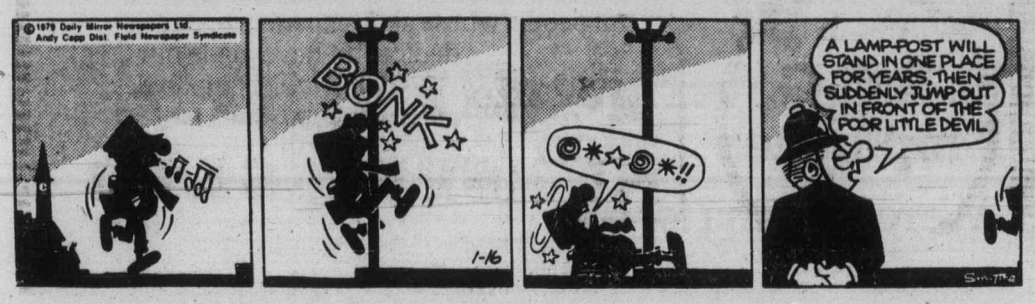

The Daily Colonist.

1858 1979

Published every morning except Monday by The Colonist Publishers at 2621 Douglas Street, Victoria, B.C., V8W 2N4, a division of F. P. Publications (Western) Limited. Second class mail registration number 0516. All undelivered copies or any notices respecting changes of address are to be sent to the above address. Member Audit Bureau of Circulation

RICHARD BOWER
PUBLISHER AND EDITOR-IN-CHIEF

LLOYD BAKER
ASSOCIATE EDITOR

FRED BARNES
MANAGING EDITOR

Letters to the editor

Experienced seamen necessary on high seas

A letter by Oldtime Tourist Man appeared Feb. 16 in the *Colonist* in which he expressed the hope that crew labor disputes will not disrupt the schedule of the *Princess Marguerite* this season. It is to be hoped that such is the case.

However, Tourist Man wrote that "they shouldn't have any trouble hiring deck hands, etc. where no experience is needed." As he wrote, "the captain of any ship is the boss,". . . True enough but I am sure that no captain would wish to sail with an inexperienced crew of deckhands or, more properly, seamen.

Nor would he and the chief engineer and chief steward be happy to sail with inexperienced oilers, water tenders, stewards, etc. Apart from knowing the work of the ship's department to which they belong, — deck, engine room or catering — all hands must be proficient at lifeboat and liferaft work as well as fire fighting and "crowd control" in an emergency.

Granted there may be a few new hands learning under the heads of the department that they work for, but I am sure that the management of British Columbia Steamships, the vessels' master and officers would not wish to see the ship sail, carrying a full complement of tourists, with a crew having no experience. As a matter of fact, the Steamship Inspection Service would not allow it and require that a certain percentage of crew members hold certificates of proficiency as life boatmen. Emergency situations can and do arise at sea and travellers afloat can well be thankful that their well-being is not in the hands of inexperienced students or what have you.

Good and safe sailing to Oldtime Tourist Man and, since he referred to Canadian Pacific days, if he should chance to sail on the *Princess Marguerite* he may be pleased to realize that the majority of her seamen, rather than deckhands, are former Canadian Pacific B.C. Coast Servicemen.

H. D. HALKETT,
9667 Fourth St.,
Sidney.

Punch

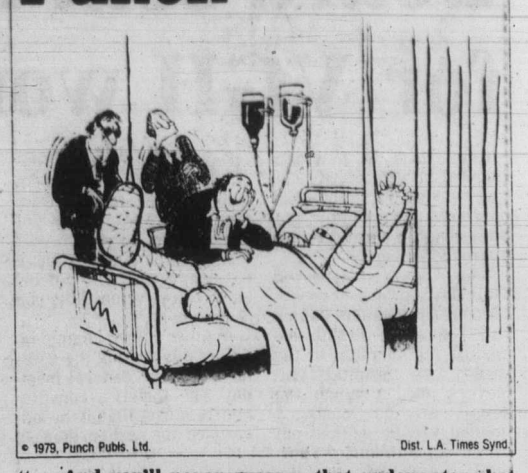

". . .And you'll never guess — that underwater shot of you and the crocodiles. . .Cyril left the lens cover on."

Red Ensign was distinctly British

I am replying to the letter from Richard D. Corrance, whose effort appeared in the *Colonist* on Feb. 13.

Our present flag was chosen by a committee composed of Liberal Progressive Conservative, and NDP Members of Parliament. Their task was to come up with a unanimous choice of a national flag for Canada. This, under the chairmanship of Grant Deachman, who was a Liberal from a Vancouver riding, they actually did. "Messrs. Trudeau, Pelletier, Marchand et al" had nothing to do with this choice at all. We can therefore reasonably assume that either or both Corrance and his clairvoyant are suffering from a most advanced case of paranoia.

I would deny that the Red Ensign flag was a distinctly Canadian flag. This distinctly British flag was nothing but the old British Merchant Marine flag and as my father used to say in his Scottish way, "They just threw in the Canadian coat of arms, as a sop to keep the colonials quiet, they even put the crest on the fly, which was nae a real place of honor at aw."

The national flag of Canada, with its great big bold maple leaf, in the red color of courage, against a white background, flanked by the same red at the hoist and the fly, says "Canada" to all, all we British, French Irish, Ukrainian, German, Italian, Scandinavian, Japanese, Chinese, and all the other ethnic groups who feel it and love it.

The French and the Belgians in the First World War knew Canadians by the maple leaves our soldiers wore on their cap badges. Perhaps our soldiers marched into the attack led by the Red Ensign thing, but I doubt it. (Such activity would have drawn fire of a most disturbing and deadly nature from alert German gunners in the Second World War.) Certainly I never saw a flag to serve under but the flag General Andy MacNaughton flew at his headquarters in Aldershot in late 1939. It was not the Red Ensign. Certainly I saw the Red Patch of my division, with its gold maple leaf at the centre of our vehicles, and as we drove the German paratroops out of their towns, liberated Italians shouted, "Viva i Canadese."

Our fighting ships carried the maple leaf on their funnels, and the centre of the roundel on our fighting aircraft carried a maple leaf in RED at its centre!

Come on you Red Ensign buffs, I fought for a spot in the Okanagan, for the maple leaves on my cap badge, and maybe for souvenirs, like a shell fragment in my chin. Now, that big maple leaf flag is Canada to me.

A. S. WHITE,
P.O. Box 1027,
Qualicum Beach.

To be considered for publication in entirety or in part, letters to the editor should be on subjects of general interest. Preference will be given those that are brief and to the point. Pen-names will be used, if requested, but all letters must be signed by the writer whose address also must be included.

Cemetery sale promises end of neglected site

By this time, most of the readers of this paper will have heard or read that the Colwood Cemetery and the Colwood Burial Park have been sold to the Valleyview Memorial Gardens. This firm has an excellent reputation for their care and maintenance of all their cemeteries across Canada.

Work has already started on the long neglected cemeteries for a complete clean-up. New machinery has been ordered and when this arrives we should all see a great improvement in the near future.

I would like to thank all those who responded to my request to write to Jim Nielsen, minister of human and corporate affairs, expressing their thoughts about the previous neglect at these cemeteries. Thanks, too, for the 31 phone calls I received (and did not expect). Some of you, too, sent me copies of their letters to Mr. Nielsen. I am most grateful.

Lyle Kahl is to be commended for all the time and trouble he took, to help bring this horrendous situation to a satisfactory conclusion. As the minister of human and corporate affairs was the only person who could sign the paper to make the sale complete, my special thanks to him. Let's hope we will never have to worry about this problem again.

MARGUERITE WEST,
2934 Sooke River Road,
Sooke.

Union member calls for apology

Am I blind, deaf or illiterate? I think not, and I expect an apology on this page from the secretary general of the BCGEU.

John Fryer says ("Fryer defends union") that the BCGEU is taking the ferry workers' tax dispute to the federal tax review board.

I have a photocopy of a typical letter from our local file that says the union is doing nothing of the sort because "the matter is not within the union's jurisdiction."

It is true, as Brother Fryer says, that I did not "check with this (secretary general's) office" before writing to the *Colonist*. I did not, because I never assumed that statements on union policy on headquarter's letterhead, or from my elected representatives, or from my paid business agents were all of no consequence unless such policy statements came from the secretary general himself. I did not think our union was embodied in the person of one man. I thought the left hand knew what the right hand was doing.

Now if the union has reversed itself and if it is appealing our tax case, I hope the secretary general will take the trouble to inform our staff, officers and membership of this news which we would otherwise discover only on this page.

If all of this is "self-serving" I leave it for the members to judge.

RICHARD VON FUCHS,
115 13th St.,
Courtenay.

Prophecy fulfilled?

With all due respect to Matti Golan, who writes in Peter Worthington's column (*Colonist*, Feb. 15), does he really believe that the tiny remnant of Jews from the two tribed Kingdom of Judah who returned from the 70 year captivity in Babylon, about 536 B.C., could possibly fulfill the prophecies God gave to Abraham, Isaac and Jacob-Israel and the whole 12 tribes?

The far greater number of the 10 tribes, who were taken captive into Assyria some 120 years earlier disappeared from the Bible story and only reappeared as those people of whom Jesus Christ told His disciples to "go rather to the Lost Sheep of the House of Israel."

The world does not yet acknowledge British-Israel claims to be the great majority of those people — but it will and must do so before the Middle East muddle is cleared up.

E. W. ABRAHAM,
1125 Faithful St.,
Victoria.

He flushed out logical conclusion

The letter of your correspondent, Mr. Stooke (Feb. 16) raises some interesting points concerning the colloquialisms used for the late Mr. Crapper's invention of the water closet.

What puzzles me however, is why these conveniences are also referred to as lavatories and toilets. The former derives from the Latin meaning a place to wash one's hands, and the latter is from the French meaning a mode of dressing.

So now I follow Mr. Stooke's letter to its logical conclusion and I have a vision of Napolean sitting on the crapper, brooding over the loss at Waterloo, yelling "*Guardez de l'eau*" as he washes his hands and adjusts his tie.

I presume his faithful servant John had gone to the can.

NEMO

Elderly support park plan

The members of the Sidney Branch No. 25, of the B.C. Old Age Pensioners' Organization, would like to go on record as supporting the efforts of the Sidney Island Committee to preserve Sidney Island as a park.

We feel that its beautiful beaches and the bird sanctuary should be held in trust for future generations.

MRS. G. P. McDICKEN,
Secretary,
Sidney Branch No. 25.

British version

In answer to the query raised by Mr. Stooke, it is my understanding that the word "loo" is a corruption of the French word "lieu", meaning place. In fact, my French/English dictionary gives one of the translated definitions of the word "lieu" as W.C.

As a philologist, Mr. Stooke must be well aware that the British have always distorted French or Latin words to add to their language, so he may not care to rely on the above explanation which is taken from a dictionary compiled and printed in England!

MRS. N. MOODY,
1965 Saltair Cres.,
Victoria.

Hockey ditched for 'goonocky'

Oh, the horror of it! The shock! The shame! We, the Kings of Hockey, got clobbered by the Red Shirts!

Oh, the infamy! How could they do this to us? How could it happen?

That can be answered in two short sentences. The Soviets conquered hockey. We ditched hockey and conquered "goonocky."

It's as simple as that. Case closed.

A. F. DAVIES,
4611 Vantreight Dr.,
Victoria.

Insult to Jews protested

As a Victorian outside of the Jewish community, I would like to voice my strong objection to the insult which was handed to these citizens in the letter written by Rai Haagen and passed on through your paper.

Publication of this type of hate-mongering serves only as an encouragement to other ignorant and bigoted persons who then feel that they can, with impunity, inflict persecution on any minority group against whom they hold a prejudice.

Surely not all raving is deserving of a hearing.

A. MURRAY,
278 Island Highway,
Victoria.

'School' feature applauded

May I congratulate your reporter Paul De Groot on the feature article headed *Teacher takes the 'school' to the student* which appeared in the Feb. 9 edition of the *Colonist*.

Too often we focus our attention on the more controversial aspects of education while the many good and worthwhile programs provided by districts throughout British Columbia go unheralded.

Mr. De Groot's presentation of the Greater Victoria school districts's program for hospital and home-bound students helps draw our attention to the efforts of teachers and administrators who are dedicated to helping young British Columbians obtain the best education possible.

WALTER HARDWICK,
Deputy Minister,
Department of
Education.

From Ecstasy to Agony: Up and Down with NDP

I couldn't help but be amused by the report by Jim Hume in the Jan. 30 *Colonist* about a five-year study of B.C. politics.

The first chuckle came when I read who was heading the "team" doing the study. Dr. Walter Young is a well-known socialist who has worked for the New Democratic Party in a very strong way. Also on the "team" is Dr. Norman Ruff, another well-known NDP supporter, husband of Kathleen Ruff, who ran (and lost) in a provincial election for that party.

Are the other political scientists on the "team" also heavily in favor of the NDP? In Mr. Hume's report, Dr. Neil Swainson is quoted as saying "all that was being done at present was to identify the problems and debate the early findings." What problems? Problems the NDP had in getting re-elected?

The role of this "team" is to study — according to Dr. Young — "the impact of changes in government on the (B.C.) provincial scene." All well and good. But what period are we studying? According to Mr. Hume's report, "the years immediately prior to the defeat of the W. A. C. Bennett government by the NDP and the subsequent defeat of David Barrett's government by the new Social Credit party."

Objective Dr. Ruff is quoted as saying, "B.C. was quite retarded, as compared with other provinces until 1974." Then the NDP swept into power and "rapid change took place." Why did they lose if the changes were so good? He could not say, but perhaps it was that the party "apparently" became preoccupied with change for the sake of change or "its preoccupation with and fear of the bureaucracy."

Whatever the results of this five-year study (costing $757,182), if it follows the lines indicated by the gentleman's quotes, it might become a textbook for future NDPers to follow so that they don't go the same way as Mr. Barrett's bunch did. As a matter of fact, it will be more than a textbook. Dr. Young said we can look forward to a "substantial library." And all this for three quarters of a million dollars from Mr. Trudeau's government. All we need now is a snappy title. How about: *From Ecstasy to Agony: Up and Down With The NDP.*

W. D. WALKER,
558 Hillside Ave.,
Victoria.

NOW! IS THE TIME TO PLANT YOUR GARDEN!

RHODODENDRONS
3-gal. pot
Assorted Varieties
$4.95 each

SPECIALS SAT., SUN., MON. ONLY

Still time to SPRAY LATERS' LIME SULPHUR 40 oz. $1.45

Shredded HORSE MANURE
Well rotted and no sawdust.
LARGE BAG 75¢
PERSONAL SHOPPING ONLY

NURSERY
PLANTS · SHRUBS · TREES

POTTING SOIL 40 lbs. $1.40

SHRUBS
Junipers
Heathers
Thuja Pyramidalis
Hedging
Pyracantha
Flowering Shrubs
and many other varieties
$1.40 each
20 for $25
1 gal. pots
MIX and MATCH YOUR 20

ONION SETS
Reg. $1.25
1 lb. $1.00

SEED POTATOES
Early Epicure, Warba and Norland
10 lbs. $2.25

SEEDS
Excellent selection of flowers, vegetables and herbs.
We also have a Good Assortment of Tropical Plants, Gardening Tools, Pots, etc.

ROSES
JACKSON & PERKINS
Plant box and all.
Good selection of named varieties.

OPEN EVERY DAY
8 a.m. to 5 p.m.
PERSONAL SHOPPING ONLY

Marigold NURSERIES LTD.
7874 LOCHSIDE DRIVE
2-24

Board seat hinted for VGH workers

Employees of Victoria General Hospital will be given a seat on the hospital board if a change in the hospital society's constitution is approved in April.

The board approved Thursday a proposed constitutional amendment which will remove a prohibition against membership in the society by hospital employees and, although the details are not clear, a method will be worked out for the appointment of a hospital employee to the board.

The board also backed down from a proposal to take away the voting rights of the president of the hospital's medical staff. Board members who attended a medical staff meeting earlier this month said they were persuaded by doctors' arguments to retain voting privileges for the medical staff representative.

The board also gave hospital society members a break, rescinding an earlier proposal to raise membership dues in the society from $2 to $3.50. Finance committee chairman Keith Terlson said that as long as the hospital continued to pay printing costs for the annual report, and secretarial services for the society, membership dues could cover other expenses such as hall rental and mailing expenses for the annual general meeting.

The board agreed to give three incumbent members of the board a break at the annual general meeting scheduled for April. A constitutional amendment which would reduce from three to two the number of consecutive three-year terms which a board member will serve will not become effective until the end of the year.

Another minor change involves advertising the dates of the annual general meeting. The society's constitution requires that it be advertised no earlier than 15 days before the meeting and no later than four days, but the amended Societies Act requires notification not less than 14 days before the annual general meeting. Between them, the two rules allow only one day, the 15th day before the meeting, for advertising, and the board approved a new period, ranging from 14 to 28 days before the meeting, to give it more flexibility in advertising.

'Jaws' free girl after accident

The "jaws of life", an emergency extraction device, were needed to free a 15-year-old girl after a three-car accident Friday morning in Oak Bay.

According to police, Carolyn Dowell of 3080 Midland, a rear seat passenger in a car driven by her father, Eric, was unable to free her foot until assistance came. She was otherwise unhurt, said a police spokesman.

Police blamed the accident—which caused an estimated $4,000 damage to the three cars—on vandals who removed a stop sign at the Dufferin and Nottingham intersection. According to police, a commercial van driven by Ian Matthews, 21, of 1031 Walema was in collision with the Dowell vehicle which hit a third car driven by Ian Gillespie, 30, of 2796 Burdick.

Plan to raise lakes back in parks lap

A proposal to raise the levels of upper and lower Thetis Lakes was sent back to the parks committee Thursday by Victoria city council.

The proposal from the provincial Fish and Wildlife Branch is to help bring cutthroat trout back to Craigflower Creek by enabling the branch to release water during the summer months when the creek dries up.

The scheme was endorsed recently by the parks committee and referred to council for approval, but some of the aldermen said there was still a great deal of confusion surrounding the proposal.

Part of the confusion was triggered by former city parks director Herb Warren.

Warren, a member of the Thetis Lake Nature Sanctuary, told council the organization was opposed to the raising of the water level because it would cause ecological damage.

When Ald. Robert Wright said that Cliff Bate, the city's current parks director, had no objections to the proposal, Warren said that wasn't what Bate had told him.

He said Bate told him in a recent telephone conversation that "he had made a mistake" in not objecting to the scheme.

GRITS GOING—TORY CHIEF

Canadian Press

Provincial Conservative Leader Victor Stephens predicted Friday that the two byelections in North Vancouver will put an end to the Liberal party for the next few years.

"I expect that the Liberal party some day will re-emerge in British Columbia, and I think that that will be a good day when that happens," Stephens said in an interview.

"This election is going to put them on the shelf for a few years and we won't see too much of them. But they'll be back somewhere down the road."

Premier Bennett said Thursday the byelections in North Vancouver-Seymour and North Vancouver-Capilano will be held May 31 to replace former Liberal leader Gordon Gibson who resigned to become national director of the Liberal party, and former transport minister Jack Davis who resigned after being convicted of fraud.

He said the New Democratic Party does not have a chance, and with the Liberals in disarray, the battle will be between Social Credit and his Conservatives.

Stephens said he feels Bennett will call a general election before the byelections take place.

Colony MOTOR INN
THE SENSATIONAL "DOUBLE TROUBLE" FROM 8.30 THE NEW LOUNGE

EMPRESS

DEMONSTRATOR
1979 BUICK LESABRE LIMITED 4-DOOR SEDAN
Fully power equipped including air conditioning, power moon roof and stereo. Two tone silver and charcoal with custom 60/40 seats in burgundy. For personal service on my low mileage demonstrator
PHONE CHARLIE PETERSON 382-7121 or 592-0458
2-24
A lot of good names. All in one place.
EMPRESS PONTIAC • BUICK • GMC LTD. 2867 DOUGLAS STREET (AT TOPAZ) PHONE 382-7121

ART SUPER SALE

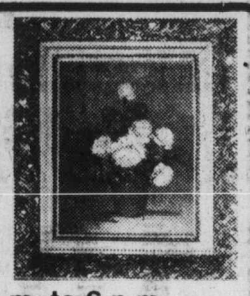

SATURDAY, FEB. 24 — 11 a.m. to 6 p.m.
SUNDAY, FEB. 25 — 1 p.m. to 6 p.m.
★ RED LION MOTOR INN ★
3366 Douglas Street

BUY TWO OIL PAINTINGS . . . GET ONE MORE (same size & price) at..... ½ PRICE

8"x10" size Now Only $2.-12
16"x20" size Now Only $25
20"x24" size Now Only $35
24"x36" size Now Only $49
24"x48" size Now Only $59

CHARGEX VISA
ZAN ART GALLERY
mark of excellence & service

THE STORYBOOK BEAUTY OF BRITAIN
from just $37 per person per day including accommodation, full breakfast and rental car.*
by Air Canada

Once upon a time, people thought Britain meant London. And then they began to discover the byways of Britain, where everything was peaceful, friendly, picturesque...and still a bargain!

Air Canada's Charter Class Fares get you there so economically and, with its wide choice of flights, conveniently. Best of all, Air Canada knows scores of lovely country inns and hotels, all over Britain and all approved by the British Tourist Authority. Their room prices all include the fabulous British breakfast.

And with Air Canada prepaid vouchers, your accommodation is guaranteed at very short notice.

Here are five inns, typical of the delightful Air Canada choices. For a trip to Britain that you will remember happily ever after.

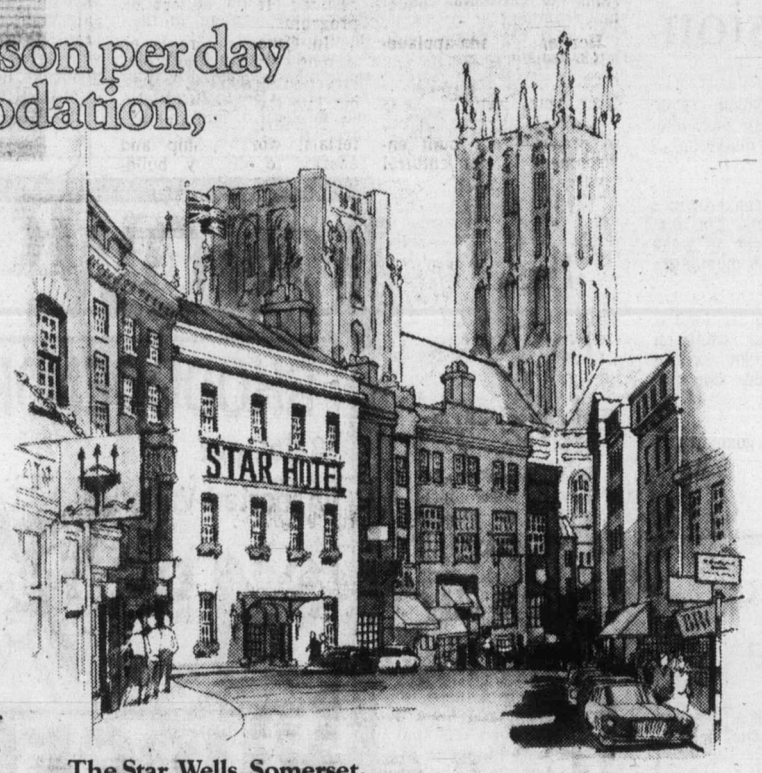

The Star, Wells, Somerset.
Typical of the old coaching inns of Britain, this 16th century charmer still boasts a cobbled carriageway. It stands within sight of Wells Cathedral, one of the most magnificent in Britain; and is near splendid scenic walks and views.

Invercauld Arms, Braemar, Scotland.
A Deeside village famous for its beauty, and over 1,000 feet up in the bracing Highland air, houses this roomy and comfortable family hotel. Nearby places of great interest include Braemar and Balmoral Castles.

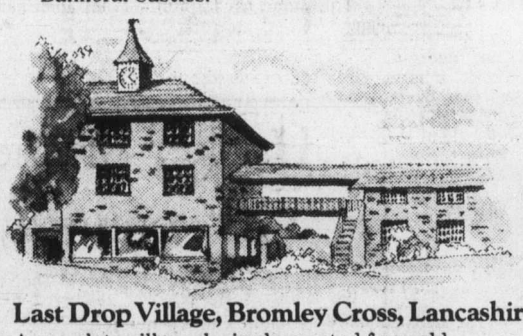

Last Drop Village, Bromley Cross, Lancashire.
A complete village, lovingly created from old moorland cottages. Includes a charming hotel, pub, cozy tea shop...and of course cobbled streets for strolling. Unique, certainly; but only one of many uniquely charming inns in Britain.

St Brides Hotel, Saundersfoot, Wales.
In the sunny southwest of Wales, the scenery is gentle and the sea-views spectacular. One of the best is seen from the delightful, and typically Welsh, St Brides Hotel.

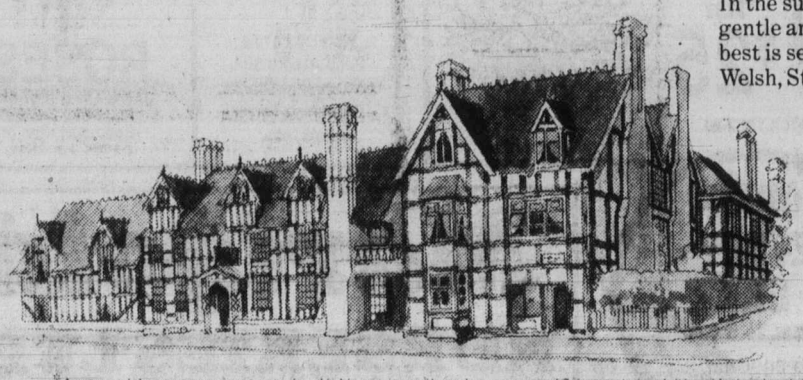

The Raven, Droitwich, Hereford & Worcestershire.
Half-timbered Elizabethan manor house converted into a comfy hotel, in an elegant spa town featuring a lively market and some celebrated natural-brine spa baths. Situated in one of England's loveliest Counties.

Getting there.
Air Canada flies to Britain nearly every day. And our schedules allow come-and-go flexibility, with charter class fares from $399** from Vancouver. (Call Air Canada or your travel agent for advance purchase details.)
Free copies of Air Canada's "Inn Britain" programme and BTA's "Britain, a Land to Explore" are available at your travel agent. Useful and reasonably-priced accommodation guides and tour planners are available through any Classic, Coles or W.H. Smith bookstore.

Getting about.
Thanks to Britain's compactness and its well-marked roads, getting about in your rental car is easy as well as economical.
Or ask about our modestly priced Britrail pass. Both give you unlimited mileage.

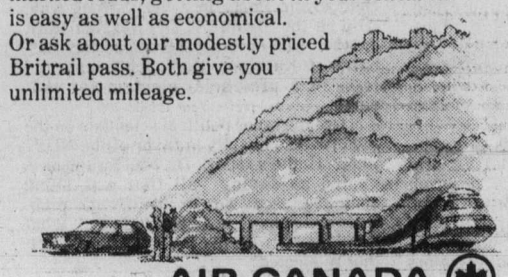

AIR CANADA BRITAIN

*Accommodation price per person per day, double occupancy based on minimum of 7 days including full breakfast and rental car with unlimited mileage. Excluding air fare. Tour No. 1T9AC1FRSH2

**Valid until April 12, 1979. Subsequent departures at other prices.

'Trees before people'

Forests group urges change in priorities

The B.C. government should reduce its financing of people programs in favor of forest programs, the Association of B.C. Professional Foresters said Thursday.

"The public and its leaders must change priorities now if the economic and social fabric of our province is to be maintained, let alone strenghtened," incoming president Bill Blackman told a news conference in Victoria.

"The fact is that British Columbia can no longer afford short-sighted extravagant spending on social programs at the expense of forest renewal."

The association said it supports efforts by Forests Minister Tom Waterland to intensify forest management.

Waterland said forests must be recognized as B.C.'s most important resource and the forest land base's integrity must not be eroded.

He defended his ministry's controversial handling of tree farm licences (TFLs), saying there must be security of tenure for those who manage the land "but only in return for good management."

The ministry has been criticized for refusing to hold public hearings when TFLs come up for renewal, but Waterland said due regard would be given to input from all sources before renewals were agreed on.

"Use it, manage it well, or lose it," he warned the forest companies.

Waterland said although B.C. had the best forest-management record in Canada, there was an urgent need for more research to help the province overcome what otherwise would be an anticipated shortfall in B.C.'s export commitments of wood products in the ensuing years.

The minister criticized the press for misrepresenting a routine assessment report in the Fort Nelson area as a secret document. The story about an anticipated shortfall in spruce supplies in 20 years in that area ran prominently in several papers, in one under the headline *Spruce goof*.

Waterland said the shortfall has been known for at least seven years and the report was ignored last fall when first made public. He said efforts have been continuing to discover ways of marketing another tree in plentiful supply in the area, poplar.

Low-tar smokes slash danger

BOSTON (AP) — New microscopic evidence indicates deaths from lung cancer will probably decline.

Researchers conducting a recent study say they found that the cigarettes being smoked in the 1970s caused far less cancer-linked lung damage than those of the 1950s.

"We were all astounded," said Dr. Oscar Auerbach.

Today's highest-tar brand delivers less tar than the lowest-tar brand of 1954.

But the doctors warn that smoking is still dangerous.

The study was published in the *New England Journal of Medicine*.

Researchers examined lung tissue from 445 men who died from causes other than lung cancer between 1955 and 1960 and between 1970 and 1977.

Of those who smoked 20 to 39 cigarettes a day in the 1950s, 13.2 per cent had cellular changes, compared with 0.8 per cent in the later group.

British engineers lured to Quebec

LONDON (CP) — Hundreds of British engineers have answered a help-wanted advertisement offering well-paying jobs in the Montreal area.

Colin Payne, recruitment officer for an employment agency representing Pratt and Whitney Aircraft of Canada, Ltd., said this week there had been "a tremendous response."

He estimated there had been about 500 replies to the advertisement covering 16 categories and offering salaries of £10,000 to £14,000 ($25,000 to $34,000). The jobs are permanent.

Payne said Pratt and Whitney officials were in London screening the applicants.

The half-page advertisement calls for aerodynamics, mechanical design, instrument, installation design, development, performance, experimental test, stress, stress test, preliminary design and performance, and mechanical engineers, draughtspersons, drawing checkers, model control analysts and metallurgists.

"It's a more rewarding, less crowded life in Canada," the advertisement says.

Payne said a knowledge of French was not a requirement, but that applicants have been told it might be necessary to have their children educated in French-language schools.

"Actually, that would be a plus," Payne said. "At the end of the day, the children would be bilingual."

Pratt and Whitney, a subsidiary of United Technologies, will pay moving expenses, "provide a passage allowance for yourself and your family."

Heritage body urges massive restorations

TORONTO (UPC) — Canada must not restrict protection of its heritage to keeping a few buildings as isolated examples of the past but should initiate massive restoration programs, Heritage Canada said this week.

In a brief to the federal cabinet, it said programs to restore some of the one million buildings built in Canada before 1920 would provide "significant potential for job creation as it is particularly labor intensive."

It proposed the federal government provide tax credits or deferments for all restoration or renovation projects, eliminate the federal subsidy for demolition and set up a new building code for renovated buildings.

Heritage Canada applauded federal efforts to preserve the natural environment but said it was "lagging in its responsibility to preserve our built environment or our cultural landscape.

"These buildings are a very valuable resource in terms of the materials, labor and culture they represent, yet many of them are in a poor state of repair and are threatened with demolition."

It said the rationale behind preserving buildings of historical significance now appeared to be "having an antique or a museum which is an isolated example of the past and has little to do with our daily lives."

Instead, Heritage Canada said, "our buildings are an essential and tangible element of our Canadian identity. The buildings we live in and work in are a vital part of our culture."

The agency said economic benefits alone dictated increased restoration or renovation programs. It noted that 80 per cent of New York's construction activity resulted from restoration programs.

"In Canada there is no incentive for our ailing construction industry to branch out into the area," it said. "It is clearly a waste of materials, workmanship and energy to destroy buildings."

SAVE TAX DOLLARS
WITH A
REGISTERED RETIREMENT SAVINGS PLAN
NOW EARN
10¼%
ON YOUR TOTAL DEPOSIT
No Front End Load — No Administration Fee
North West Trust COMPANY
Call us today
1113 BLANSHARD STREET
Victoria, B.C.
Ph. 386-3534
Free Parking
Member of Canadian Deposit Insurance Corporation

GERALD E. SAGER, B.Arch., MRAIC
formerly of Bastion Group Architects
is pleased to announce that he is continuing in the practice of architecture at
733 Johnson Street 382-5152
in field offices under the name of
Gerald E. Sager, Architect

We are pleased to announce the relocation of our office, effective February 26, 1979. from:
202—1208 Wharf St., Victoria, B.C.
V8W 3B9
Our new address is:
ABACUS CITIES LTD.
3rd Floor, 990 Fort St.
Victoria, B.C. V8V 3K2
ABACUS
Phone number remains the same:
(604) 388-6461

After work, unwind at
Barry's family steak house
In the Red Lion on Douglas.

FOR EASTER THIS YEAR

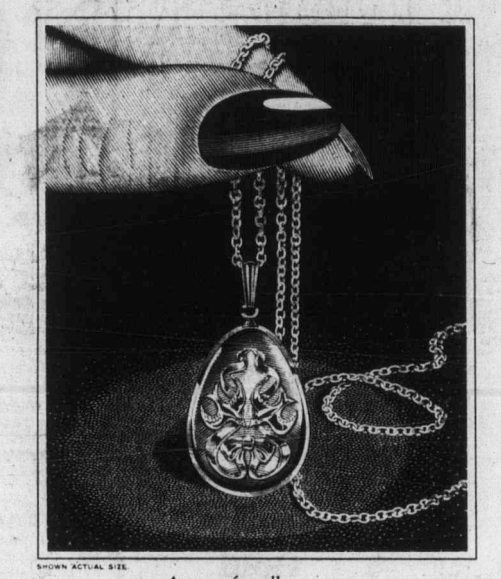

SHOWN ACTUAL SIZE
An egg for all seasons...
THE GOLDEN EGG PENDANT
Sure to bring on a Spring mood any time of the year.
A limited edition in fine porcelain decorated with pure gold
For Easter delivery, order by March 20, 1979.
The incomparable egg—nature's most perfect form. The eternal symbol of Spring and of hope. And here it is as an exquisite miniature, created in the tradition of ornamented golden eggs of an era long gone. Ingeniously designed to be worn as a pendant.
This gorgeous little pendant features an original sculptured design of two tiny swallows gaily swirling a ribbon. It's charming—yet elegant. Crafted in fine porcelain, then completely covered with pure gold, meticulously hand-applied. Jewelry that's beautiful to behold...delightful to touch and feel.
The Golden Egg Pendant. Wonderfully opulent. Rich enough for any occasion, yet simple enough to wear on a whim. Its timeless beauty encourages year-round wearing ...always suggesting that Spring's in the air. A pleasure to wear...to give...or to get. And it's just $39, complete with its own gold-filled neckchain.
What's more, The Golden Egg Pendant is a limited edition and available exclusively from The Franklin Mint. To obtain it in time for Easter, your order *must be postmarked by March 20th.* (No orders will be accepted after Easter, April 15, 1979.) So, please mail the order form below promptly.
©1979 FM
ORDER FORM
THE GOLDEN EGG PENDANT
For Easter delivery, order by March 20, 1979. · Limit: One pendant per person.
The Franklin Mint Canada Ltd., 70 Galaxy Boulevard, Rexdale, Ontario M9W 4Y7
Please accept my order for *The Golden Egg Pendant*, crafted in fine porcelain and hand-decorated with pure gold. It will be sent with its own gold-filled neckchain, nestled in a protective flannel pouch in a gift box. I prefer to pay as follows:
☐ I enclose my remittance of $39* as payment in full.
☐ Charge the full amount of $39*, after shipment, to my credit card.
( ) Master Charge ( ) Chargex/VISA *Ontario and Quebec residents add your provincial sales tax.
Acct. No. _____ Expiration date _____
Signature _____ All orders are subject to acceptance.
Name _____ PLEASE PRINT CLEARLY
Address _____
City, Province, Postal Code _____
NOTE: Orders postmarked by March 20, 1979, will be shipped in time for Easter giving. Later orders, postmarked on or before the final deadline of April 15th, will be shipped in May.
9

OVERSEAS AUTO PARTS
Honda — Mazda — Datsun
Toyota — Volkswagen
3400 DOUGLAS ST. 382-2114
(Across from Woolco)
2-25

11¼%
No Fee
RRSP
ONE YEAR GUARANTEED CERTIFICATE
We welcome minimum investments of $500.
Anyone can invest. Your existing RRSP should be transferred now.
Offered by
First Investors Corporation Ltd.
Associated Investors of Canada Ltd.
Call us at the nearest
PRINCIPAL FINANCIAL CENTRE
Your one-stop financial centre
1821 Fort Street 598-4524
2033 Oak Bay Avenue 598-3341
Nanaimo, B.C. 754-3421
HOURS: 9 a.m.-9 p.m. Daily. Saturday 9 a.m. - 3 p.m.

CUBBON LINK
the SAVINGS GAME starts here!
READY TO ASSEMBLE FURNITURE
BOOKCASE Reg. 21.69 H-32", W-32", D-10½" $16.98
STORAGE BENCH Reg. 25.49 ..... $19.49
CAPTAIN'S DESK Reg. 24.50 ..... $19.27
'TORO' TRIMMER EDGER #1200 Reg. 85.99 ..... $64.95
N1S ROOFING Black, red, green Reg. 12.97 $9.88 per roll
WEATHERSTRIP THRESHOLDS Season Clearance 30% OFF REG.
FIREPLACE GRATES and ACCESSORIES Season Clearance 30% OFF
GALVANIZED GARBAGE CAN Reg. 10.95 $9.95 each
4x8x¾ V.C. ASH Reg. 69.95 Kitchen cabinet stock $49.95 ea.
PREFINISHED BEVELLED CASING Reg. 5.39 Embossed Oak $2.49 set
PANEL SPECIAL 4x8x4mm Prefinished walnut $4.99 ea.
2x4 STUDS — ECONO 58¢ each
PREHUNG DOORS Reject Your Choice $23.95 ea.
SUNDAY FREE COFFEE
COLWOOD and COOK STORES ONLY
OPEN SUNDAY 10-3:30
Mon.-Sat. 8 a.m.-5:30 p.m.
2-24
in COLWOOD 2650 Nobhill Rd 474-1281
on COOK 1720 Cook St 384-8181
on SALT SPRING ISLAND RAINBOW ROAD GANGES 537-5564
CUBBON IN COLWOOD LINK CUBBON ON SALTSPRING LINK

Toronto trading

TORONTO (CP) — Two heavyweight groups on the Toronto stock market acted as deadweights to pull the market down Friday.

Sharp losses by energy and mining shares dropped the TSE 300 index.

Oil and gas shares fell for their third straight decline in continuing reaction to news of the impending resumption of Iranian oil exports.

Metals and minerals also dropped. Analysts said prices were depressed largely by profit-taking after big gains earlier in the week.

Investors also apparently reacted to an article Thursday in The Wall Street Journal which quoted United States analysts as saying high metal prices could not be sustained.

BOX SCORE

	Fri.	Thurs.
Issues traded	667	691
Advances	194	227
Declines	248	218
Unchanged	225	246

ACTIVE STOCKS

Stock	Sales	High	Low	Close	Ch'ge
HudBay	429118	$23	22⅜	22⅝	+ ¼
Brascan A	193440	$21⅜	20⅝	20⅞	— ⅛
Domtar	172805	$25½	25¼	25⅜	+ ⅛
Abitibi Pa	67036	$19	18⅜	18⅝	+ ⅜
Dylex A	66020	$15⅛	14¾	15⅛	+ ¼
Mines and oils					
Granduc	170400	176	143	169	+47
HudB Min	42115	$24	23½	23¾	— ¼
Gulfstrm	38200	50	46	47	—3
Craigmont	36570	$6⅞	6½	6¾	+ ⅜
Amalg Lar	28500	42	40	40	—1
TrCanRes	345893	268	255	264	+12
Ulster Pet	92868	264	256	259	—4
Coseka Res	70581	$7½	7⅛	7¼	
Trinity Res	68730	$6¼	6	6⅛	+ ⅛

TSE 300 INDEX

	Close	Ch'ge	'79 high	'78 low
TSE 300	1392.84	—3.91	1399.10	996.88
Minrals	1271.42	—10.40	1287.38	769.09
Financ'l	1206.90	—1.13	1264.43	919.49
Oil, Gas	1974.35	—11.34	2009.89	1305.89
Industry	1117.27	—1.83	1119.10	822.68
Utilities	1450.73	+0.90	1461.52	1211.13
Consum	1273.79	—4.39	1292.96	888.77
Merch	1177.43	+6.67	1177.43	816.08
Forest	1418.97	+6.37	1472.27	834.62
Transp't	1677.37	—15.62	1752.84	1100.57
Pipeline	1571.50	—13.92	1594.09	1282.82
Manage	1613.60	—7.19	1620.79	1151.86
Comm.	1407.35	+1.03	1418.65	1006.38
Golds	1616.77	+1.35	1624.30	1205.62
Building	2776.03	+99.70	2776.03	1373.19

Up 6, down 8. Volume 5.72 million (5.58 million). Value $72.89 million ($64.67 million).

MARKET REPORT

Closing quotations for Friday, Feb. 23, 1979

TORONTO CLOSING STOCKS
Distributed by CP
Toronto Stock Exchange—Feb. 23

Complete tabulation of Friday transactions. Quotations in cents unless marked $. z—Odd lot, xd—Ex-dividend, xr—Ex-rights, xw—Ex-warrants. Net change is from previous board-lot closing sale.

Stock	Sales	High A and B	Low	Close	Net Ch'ge
A.G.F.M	200	300	300	300	—10
Abacus	27181	325	280	325	+ 5
Aby Gln w	900	460	460	460	+10
Abitibi	67036	$19	18⅜	18⅝	+ ⅜
Abitbi 10	8253	$54½	54¼	54½	+ ½
Acklands	350	$16½	16	16½	+ ½
Action Trd	11700	103	100	100	— 1
Adanac M	23530	203	192	201	+ 6
Afton Min	400	$18½	18	18	— ¼
Agnico E	7200	$7	6¾	7	+ ⅛
Agra Ind A	400	$6⅞	6¾	6⅞	
Akaitcho	1700	93	90	93	— 2
Albany	7500	59	59	59	— 1
Alt Energy	15325	$21¼	20⅝	21	+ ¼
Alta Gas A	25188	$17⅜	17⅛	17¼	— ⅛
Alta G E p	300	$26	26	26	— ⅜
Alta G 9.76	900	$27¾	27¾	27¾	
Alta G 7.60	700	$25½	25⅜	25½	+ ⅜
Alta G 6⅝	6545	$25¾	25½	25¾	+ ⅛
Alcan	35075	$43⅝	43¼	43⅜	— ⅛
Algo Cent	100	$19	19	19	
Algoma St	1803	$28	27¾	27¾	— ¼
A Stel p	100	$27	27	27	+ ¼
All-Can B	4000	$8⅜	8¼	8⅜	+ ⅛
Allarco Dv	100	$38¼	38¼	38¼	— ¼
Almin 4½ p	480	$38¾	38¾	38¾	
Alum 3rd p	200	$27⅛	27⅛	27⅛	
Am Bonza	8976	$23¾	22⅝	22⅝	— ⅞
Am Larder	28500	42	40	40	— 1
Am Eagle	7800	269	263	267	
Am Leduc	1500	28½	28½	28½	—1½
Andres W A	2725	$14	13⅝	13¾	
Andres W B	115	$13⅞	13⅞	13⅞	+ ⅛
Ang CT 265	z10	$30¾	30¾	30¾	
Ang CT 290	100	$35	35	35	
Ang U Dev	200	360	360	360	— 5
Aquitaine	3148	$26¾	26¼	26¼	— ½
Arbor C	200	140	140	140	+15
Argosy	3000	21	21	21	— 2
Argus	z35	$31⅞	31⅞	31⅞	
Argus C pr	z90	$14⅞	14⅞	14⅞	
Asamera	8350	$19⅞	19½	19½	— ⅛
Asbestos	962	$49½	49	49	— ½
Asoc Porc	1300	131	131	131	— 4
Atco A	5200	$19⅞	19¼	19½	— ¼
Atl C Cop	18500	57	55	57	+ 1
Atlas Yk	1000	63	63	63	
Ato Hard A	200	$11½	11½	11½	+ ⅛
B C Sugar A	1600	$28½	28⅛	28½	— ¼
B P Can	14510	$24⅛	23¾	23¾	— ½
Banister C	3000	$10¾	10⅝	10⅝	— ⅛
Bank BC	455	$37⅛	37	37	
Bank Mtl	10538	$25⅜	25⅛	25¼	+ ⅛
Bank N S	23648	$24⅜	24	24⅛	— ⅛
Bk N S r	609704	34½	33	34	
Bankeno	4200	233	230	230	—10
B Cdn Nat	1873	$16¾	16½	16½	— ⅛
Barex	10500	8½	8½	8½	
Bartaco	100	275	275	275	
Bary Expl	1200	114	113	113	— 1
Bathrst p	200	$13	13	13	
Becker B p	600	$7¼	7¼	7¼	+ ¼
Bell Canad	18088	$64	63⅞	64	+ ⅛
Bell A pr	138	$64¼	64⅛	64¼	+ ¾
Bell B pr	130	$64⅛	64⅛	64⅛	
Bell C pr	400	$30	30	30	
Bell 2.28	700	$32½	32⅜	32⅜	— ⅛
Bell 1.80	350	$23½	23½	23½	+ ⅛
Bell 1.96	650	$26⅞	26¾	26⅞	+ ⅛
Bl Hawk	3000	23	22½	23	+ 2
Blakwod A	200	490	490	490	—10
Block Bros	100	$7	7	7	— ⅛
Bombr	900	$11	10⅞	10⅞	+ ⅛
Bonza O	15310	$5⅝	5¼	5¼	— ⅛
Bovis Cor	3800	66	61	66	
Bow Valy	25255	$24⅞	23⅞	24	— ⅝
Bralor Res	17450	$10⅝	10¼	10¼	— ¼
Bramalea	43815	$17⅛	16⅞	17⅛	— ⅛
Brscn A	193440	$21⅜	20⅝	20⅞	— ⅛
Brenda M	4125	$17⅜	17¼	17⅜	— ¼
Brdg Tnk p	z20	$45½	45½	45½	
Brinco	4675	$7⅞	7⅝	7⅞	+ ⅛
BCFP	8740	$21	20⅝	20⅝	— ⅛
BC Phone	1394	$17½	17¼	17½	+ ¼
BCPh 6.80	100	$21	21	21	— ⅛
BCP 10.16 p	300	$27½	27½	27½	
Broul Reef	z100	39	39	39	
Brunswk	8870	$7⅛	7	7⅛	
Budd Auto	900	$9	9	9	
Budd A w	400	175	175	175	
C					
CC Yachts	400	284	284	284	—11
CAE A	100	$21⅞	21⅞	21⅞	— ¼
Cad Frv	27240	$10½	10½	10½	+ ⅛
Cad Frv A	41510	$10½	10⅜	10⅜	— ⅛
Cal Pow A	16394	$40½	40¼	40¼	— ⅜
Cal P 7 p	z40	$97	97	97	
Cal P 2.36	1750	$30½	30	30	— 1
Calvrt Dle	100	275	275	275	+ 5
Calvert	11500	47	46	46	— 1
Cam Mine	17500	30½	30	30½	+1½
Camflo	7550	$14½	14	14½	+ ⅛
C Chib A	1400	$6¾	6⅝	6⅝	— ⅛
Camp RL	300	$40	39⅞	40	— ½
Can Cem A	2260	$12¼	12⅛	12⅛	
CDC pr B	10153	$108	107½	108	+ ¼
Can Malt A	z14	$34⅝	34⅝	34⅝	
C Nor West	2130	$9¾	9⅝	9⅝	— ⅛
C Pakrs C	400	$22⅝	22⅝	22⅝	
Can Perm	3300	$18¼	18¼	18¼	— ⅛
CPerm 6¾	1100	$25½	25⅜	25⅜	
C Safway p	z10	$85	85	85	
CS Pete	10420	$5⅛	5	5⅛	
Can Trust A	1314	$25	24⅞	24⅞	— ⅛
C Trust 7¼	1050	$20⅝	20½	20⅝	+ ⅛
C Tung	100	$21¾	21¾	21¾	— ⅛
Cdn Arrow	2000	25	25	25	
C Cable w	9040	85	70	85	+17
Cdn Cel	1000	$9	8¾	8¾	+ ⅛
CC Man A	100	$25¼	25¼	25¼	— ⅜
C Formost	4200	$8	7½	8	+ ½
CG Invest	1000	$21½	21½	21½	
C Hidrogas	12300	490	480	485	— 5
C Homestd	7490	$12¼	12	12	— ⅜
Cl Bk Com	19025	$28¼	28	28¼	— ⅛
CIL	345	$22	21⅞	22	— ¼
Cl Powr A	1475	90	88	88	— 2
C Lencour	7000	17	17	17	
C Manoir	2300	$5⅞	5¾	5¾	— ⅛
C Marconi	3500	$9¾	9⅝	9¾	
CNat R	6400	350	340	345	—15
CP Inve	1060	$24¾	24¼	24¾	— ⅛
CP Ltd	26891	$25½	25¼	25¼	— ¼
CPL A p	z40	$10¼	10¼	10¼	
C Reserve	1100	$14½	14⅜	14½	
Cdn Sup O	2449	$82¼	81¾	81⅞	+ ⅞
Cdn Tire	2100	$27½	26¼	27½	+ ½
Cdn Tire A	3315	$28⅜	28	28	
C Uilties	750	$17	17	17	
C Util 4¼ p	z12	$52	52	52	
CU 10¼	320	$27⅝	27⅝	27⅝	— ⅛
C Util 9.24	100	$27⅝	27⅝	27⅝	
Canbra	100	415	415	415	— 5
Candel Oil	400	$38	37½	37½	— ½
Canray	15467	205	198	202	— 2
Canron A	300	$26⅝	26⅝	26⅝	
Cara	5640	$10⅜	10⅛	10⅜	
Carl OK	13603	$5¼	5⅛	5⅛	
Carl A p	z15	$27¼	27¼	27¼	
Carl B p	150	$31¾	31¾	31¾	+ ⅛
Carma A	4200	$12	11	11⅞	+1⅞
Carrier JD	400	275	275	275	
Cassiar	8800	$10¼	10	10	— ⅛
Cassidy L	200	$5	5	5	— ¼
Casidy A p	z50	$6⅞	6⅞	6⅞	
Celanese	10700	$5	490	495	
Celan 175 p	200	$19⅝	19⅝	19⅝	— ⅛
Ctl Est A	z14	$10⅞	10⅞	10⅞	
Cent Pat	2300	216	215	215	
Chnclr	22600	269	265	266	— 4
Charter Ol	3000	244	241	241	
Chib Kay	1100	11	11	11	
Chieftan D	2925	$31¾	31	31¼	— 1
Chieftain p	50	$119	119	119	— 3
Chimo	1100	138	138	138	
Chrysler	400	$11⅞	11⅝	11⅞	
CHUM B	900	$12	11¾	12	+ ⅛
Coch Will	5000	65	64	65	+ 1
Coin Lake	2500	16	16	16	
Comb Met	6500	39	38	39	+ 1
Cominco	4174	$37	36¼	36½	— ⅝
Cominco A	100	$26¾	26¾	26¾	— ¼
Com Cap	425	$8⅝	8⅝	8⅝	
C Holiday I	9315	$9¾	9¾	9¾	
CHIns A p	200	$29	29	29	
Conuco Ltd	700	$5⅛	5⅛	5⅛	— ⅛
Con Bath A	16440	$13	12¾	13	+ ⅛
Con Bath p	200	$18¾	18¾	18¾	
Con Fardy	6200	335	330	330	— 5
C Durham	9900	154	151	153	— 1
Cons Pipe	1600	$7⅛	6¾	6¾	— ¼
Cons Prof	6000	29	28	28	— 1
C Rambler	4400	255	250	255	+ 7
Con Textle	2250	465	450	465	+15
Con Distrb	14800	$10⅜	10¼	10¼	
Cons Gas	10823	$19	18¾	18¾	— ⅛
Con Gas D	130	$25¼	25¼	25¼	— ¼
Con Glass	10000	$26	26	26	
Control F	400	$5¼	5¼	5¼	+ ⅛
Conwest	2300	$6⅝	6½	6½	— ⅛
Cooper C	100	$8¼	8¼	8¼	— ¼
Cop Fields	1166	490	485	485	— 5
Corby vt	400	$26⅜	26⅛	26⅛	+ ⅛
Corby B	400	$24¾	24¾	24¾	— ⅝
Coseka R	70581	$7½	7⅛	7¼	
Costain Ltd	600	$13¼	13¼	13¼	— ⅜
Craigmt	36570	$6⅞	6½	6¾	+ ⅜
Crain R L	2662	$13	12¾	13	
Crestbrk	10200	$13¾	13½	13⅝	+ ⅛
Crwn Life	1087	$63	62	62	— 4
C Zelrba A	198	$23¾	23¾	23¾	— ⅜
Crush Intl	3900	$11½	11¼	11¼	
Cyprus	28415	$14⅞	13⅞	14⅝	+ ⅜
Czar Res	6715	$7⅛	7	7	
D to G					
DRG Ltd A	700	$6	6	6	
Dalmy A	250	$8½	8½	8½	+ ⅛
Daon Dev	20100	$10½	9⅝	10⅜	+ ⅝
Daon A	200	$7⅛	7	7	
Daon 8⅝ p	22800	$9⅝	9⅜	9½	+ ⅛
Debhld B p	z50	$69⅞	69⅞	69⅞	
D Elda	141300	142	129	130	— 8
Denison	15492	$22½	22¼	22⅜	— ¼
Dicknsn	1100	$7⅜	7⅛	7¼	
Digtech	1000	410	400	400	—10
Discovry	z25	80	80	80	
Doman I	15000	$8¾	8⅝	8¾	+ ⅛
Dome Mine	1230	$104	103	103½	+ ½
Dome Pete	16890	$111¼	109	110¼	— ¾
D Bridge	750	$31¼	30⅞	30⅞	— ⅜
D Citrs A	200	$5⅝	5⅝	5⅝	— ⅜
DExplor	10000	30	30	30	— 1
Dofasco A	2500	$31¼	31	31	— ½
Dofasco p	z50	$64½	64½	64½	
Dom Store	400	$18¼	18	18¼	+ ¼
D Textie	3695	$13⅞	13½	13¾	— ⅛
Dmtr	172805	$25½	25¼	25⅜	+ ⅛
Du Pont	600	$17¾	17¾	17¾	— ¼
Dustbane	16400	$8¾	8¾	8¾	+ ¼
Dylex L A	66020	$15⅛	14¾	15⅛	+ ¼
Dynamar	2602	149	146	149	+ 2
E-L Fin	2933	$13⅛	12⅞	13⅛	+ ⅜
E-L Fin p	1200	$13½	13½	13½	+ ¼
East Mal	4020	178	173	178	+ 3
East Sul A	300	219	216	219	
Estn Prov	200	$6¾	6¾	6¾	— ⅛
Ego Res	16800	360	340	350	— 5
Elhm A	1500	460	455	455	
Elks Stors	300	$8	7¾	8	+ ¼
Emco	600	$9	8⅞	9	+ ⅛
Emco w	900	285	275	275	—10
Equi Trust	z112	470	470	470	
Extndcar	400	$6⅞	6⅞	6⅞	+ ⅛
Extd A	365	$6⅞	6⅞	6⅞	
Extd wt	100	325	325	325	
Falcon C	23850	$8⅛	7⅞	8	— ⅛
Flbrg Nik A	4363	$40⅝	40½	40⅝	+ ⅛
Fed Ind A	2600	$5¾	5⅝	5⅝	
Fidelity Tr	7000	$5¼	5⅛	5¼	+ ⅛
Fireco SA	200	425	420	425	+25
F Cty Tr C	z100	$8¼	8⅛	8⅛	
F Mar	5100	78	76	76	— 2
Foodex p	1700	$8	8	8	
Ford Cnda	100	$70	70	70	— ¼
F Sea A pr	500	$8⅝	8½	8½	— ¼
Francana	1000	$9¾	9¾	9¾	
Fraser A	1500	$14⅝	14½	14½	— ⅛
G&H Steel	1000	315	315	315	
G M Res	3637	435	430	430	— 5
G Distrb w	1600	278	275	275	— 3
GMC	743	$65¼	65	65¼	— ⅜
Genstar L	5773	$39	38⅝	38¾	— ⅜
Gesco Dis	500	325	325	325	
Giant Yk	1000	$12⅞	12¾	12¾	— ⅜
Gibraltar	7700	$8⅝	8½	8½	— ⅛
Glbe Rlty p	1000	$25½	25¼	25⅜	
Goldund M	13100	59	57	58	— 1
Goodyear	100	$19	19	19	+ ⅛
Graft G	40500	$40¼	40	40¼	+ 1
Gduc	170400	176	143	169	+47
Gt Oil Sds	200	$9¾	9¾	9¾	
G L Nickl	1200	63	63	63	+ 1
GL Forest	675	$46½	46½	46½	— ¼
GN Fin	4900	205	200	205	
Gt West S	11380	380	355	355	—15
Greyhnd C	500	320	320	320	— 5
Greyhnd	11225	$20	19¾	20	
Guard Cap	700	$7¼	7¼	7¼	— ¼
Gulf Can	33339	$41	40½	40¾	+ ¼
Gulfstrem	38200	50	46	47	— 3
H to L					
HCl Hldg	2500	$9¾	9½	9¾	+ ¼
H Group A	1000	400	400	400	—10
Hardee	900	83	83	83	— 3
Hard Crp A	2816	385	375	375	—10
Hard Crp C	4436	390	375	390	
Harlequin	2400	$14⅞	14¾	14⅞	
Harris J A	200	$7⅛	7⅛	7⅛	— ⅛
H Wood	6700	150	145	150	+ 5
Hatleigh A	1460	$6⅝	6½	6½	
Hatleigh B	z20	$6⅜	6⅜	6⅜	
Hawker A	1550	$10⅛	10	10	
Hayes D	1193	$10⅞	10¾	10⅞	+ ⅛
Hedway A	600	460	460	460	
Highmont	12137	425	415	420	— 5
Holinger A	250	$41	41	41	— ½
Home A	50854	$47⅞	47¼	47¼	— ¼
Hud Bay	42115	$24	23½	23¾	— ¼
HBay C	429118	$23	22⅜	22⅝	+ ¼
HBC pr	5900	$22⅞	22⅝	22⅞	+ ⅛
HB Oil Gas	5065	$60½	60	60	— 1
Hu-Pam	500	25	25	25	—1½
Husky Oil	1400	$46	45½	45½	— ½
Husky B pr	200	$42	42	42	— 1
Husky E w	1200	$25¼	24⅞	25¼	
Hy's Ltd	200	395	375	395	+20
IAC	9545	$17½	17¼	17¼	— ⅛
ITL Ind	500	395	370	395	+35
ITL Ind pr	z25	$17¼	17¼	17¼	
IU Intl	10200	$13¼	13	13⅛	— ⅛
Imasco	9145	$39¼	38⅞	38⅞	— ⅛
Imp Gen	1000	$21⅝	21⅝	21⅝	— ⅜
Imp Oil A	26351	$27	26¾	26⅞	— ⅛
Inco	50768	$22⅞	22⅝	22⅝	— ⅜
Inco 7.85	100	$24⅝	24⅝	24⅝	+ ⅛
Indal	2400	$14	13¾	13¾	— ¼
Inland Gas	1210	$11½	11⅜	11⅜	— ⅛
Inland G p	100	$12¼	12¼	12¼	
Inter-City	8650	$9⅛	9	9	— ⅛
Inter C B p	z25	$18⅜	18⅜	18⅜	
Inter C B w	2500	$6	6	6	+ ⅛
Intrmetco	7000	$13½	13⅜	13½	+ ½
IBM	z87	$360	359	359	— 1
Int Mogul	2000	$6⅜	6¼	6⅜	+ ¼
Int Pipe A	5315	$17⅜	17⅛	17⅛	— ⅛
Ipsco	2994	$21⅛	21	21	
Inv Grp A	z40	$12	12	12	
Iron Bay T	300	$6⅜	6⅜	6⅜	
Irwin T A	5000	465	440	440	—15
ISO	12700	263	255	255	— 7
Ivaco A	2966	$14⅛	13⅞	14⅛	+ ¼
J Q Res	z200	82	82	82	
Jannock	4600	$23	23	23	+ ¼
Jannock 8	1775	$15	14¾	15	+ ¼
Jannock w	2737	$13	12¾	13	— ⅛
Jorex Ltd	19500	38½	37½	37½	— ½
Joutel	21200	60	58	58	— 2
Kaiser Re	16475	$17½	17¼	17⅜	— ⅛
Kam Kotia	7150	460	450	450	— 5
Kaps Tran	42900	162	155	158	— 2
Keen Ind	500	28	28	28	+ 1
Keeprite B	100	$15	15	15	
Kelly D A	300	$8	8	8	
Kelsey H	100	$24½	24½	24½	+ ¼
Kerr A A	7878	$13	12⅞	12⅞	— ⅛
K Anacon	2393	27	27	27	
La Luz	500	$7	7	7	— ¼
Labatt A	5397	$21	20⅝	20⅝	— ⅜
Lab Min	z55	$40⅝	40⅝	40⅝	
Lacana	7300	$6⅞	6½	6¾	
Lacana w	3300	450	425	450	+15
Laidlaw A	900	$19¾	19¾	19¾	
LOnt Cem	2895	$5⅝	5½	5½	
L Shore	500	315	315	315	— 5
Lamb M A	300	175	175	175	+15
Lasitr Km	1000	63	63	63	— 2
Laurasia	1000	29	29	29	+ 1
Lau F 1.25	500	$20	20	20	
Lau Fin p	6887	$14⅝	14½	14⅝	+ ⅛
Leigh Inst	2950	$8⅞	8¾	8⅞	
Leons Frn	800	$15	15	15	
Liberian	700	$8¼	8¼	8¼	+ ¼
LL Lac	301	290	290	290	
Lob Co A	240	475	475	475	+10
Lob Co B	1451	455	435	445	+ 5
Lob Ltd Ap	1000	$18	18	18	
Lob Ltd Bp	120	$20	20	20	— ½
Lochiel	1450	335	330	330	—10
Loeb M	400	$9½	9½	9½	
Lytton M	z165	25	25	25	
M to O					
MDS Hlth	200	$8¾	8¾	8¾	— ¼
MICC	800	$10⅜	10¼	10⅜	+ ⅛
MICC 8⅝	100	$25¼	25¼	25¼	+ ¼
Micc 8 p	250	$25⅞	25¾	25⅞	+ ⅛
MPG Inv	800	$7	6¾	6¾	— ¼
MTS Inter	z300	40	40	40	
Maclarn A	2050	$18	18	18	+ ⅜
Mclan H A	127	$19½	19½	19½	— ½
MB Ltd	9820	$22⅞	22⅝	22⅞	— ⅛
Madeline	10300	158	150	150	— 8
Madsen	z200	90	90	90	
Magna A	700	$14¾	14⅝	14⅝	+ ⅛
Magna B	100	$14⅝	14⅝	14⅝	+ ⅛
Magnason	400	255	255	255	
Magnetcs	5200	175	170	174	+ 3
Maislin I	1700	$6½	6¼	6¼	— ¼
Majstc Wil	5200	310	296	296	—14
Malartic	500	70	70	70	— 5
M Lf Gard	z15	$28	27¾	27¾	
Maritime	254	$24¾	24¾	24¾	
Mar T 940	7685	$10⅞	10¾	10⅞	
Mar T 765	900	$10¼	10¼	10¼	
Markel F	200	$6½	6½	6½	+ ⅛
Mark Spnc	1975	$8⅜	8¼	8⅜	
Mass Fer	34150	$12¾	12¼	12¾	+ ¼
Mas F A	6120	$19¼	18¼	18¾	+ ⅜
Mas F B	11650	$18⅜	17⅞	18⅜	+ ⅜
Matchan	5000	18	18	18	+ 2
Matgmi A	6175	$19⅛	18⅞	19	
Mc Adam	2000	29	29	29	— 1
Mc Intyre	3650	$32¼	31¾	32¼	
McLaghin	5410	$11⅜	11⅛	11⅜	+ ⅛
McLghl 9 p	200	$20½	20½	20½	
McLghl w	1000	$6¼	6⅛	6¼	+ ¼
Melcor	22150	$14⅞	14⅝	14⅝	— ¼
Mentor	700	315	305	315	+10
Mercantil	6895	$15½	15¼	15⅜	
Merland E	12200	$9½	9¼	9¼	— ⅛
Met Stors p	125	$16	16	16	
Met Str 67p	150	$16⅜	16⅜	16⅜	+ ⅝
Met Trust	z448	$30¾	30¾	30¾	
Midcon	800	140	140	140	
Minrl Res	1600	202	200	200	— 2
Moffat A	400	$10⅜	10⅜	10⅜	+ ¼
Molson A	9105	$25	24⅝	24⅞	+ ¼
Molson B	650	$23	23	23	
Moore	6630	$35½	35	35½	+ ⅜
Multi Acc	152	$7⅞	7⅞	7⅞	— ⅛
Muncpl S L	200	$6¾	6¾	6¾	
MSL p	300	$11¼	11¼	11¼	+ ¼
Murphy	33578	$17⅛	16	16	—1¼
N B Cook	500	330	300	330	+30
NBU Mine	7300	169	166	169	
Nat Drug	500	$12¾	12¾	12¾	+ ¼
Nat Pete	4400	72	72	72	— 4
Nat Trust	z45	$23	22¼	23	
Nemco	5700	325	315	315	
Neomar	742	175	175	175	+ 4
NB Tel	185	$22¼	22¼	22¼	
NB Tel 1.85	z15	$22¼	22¼	22¼	
N Goldvue	1000	15½	15½	15½	
N Kelore	20000	20	18	20	+ 2
N Que Ragl	10200	180	174	180	+ 9
N Senator	2000	10	10	10	
N York Oil	3000	271	266	267	— 4
Nfld Tel	500	$10¾	10¾	10¾	+ ⅛
Nfld Te 975	1000	$22	21¾	22	
Noble M	2000	95	94	94	— 2
Noma A	200	$9½	9½	9½	
Nor Acme	4000	12	12	12	+ 2
Noranda A	23907	$43⅝	43⅛	43⅜	— ⅛
Norbaska	7000	63	60	63	— 1
Norcen	36623	$18⅛	17⅞	17⅞	+ ⅛
Norlex	3000	11	11	11	— 1
Normick P	3200	$7¼	7⅛	7⅛	
NC Oils	1668	$12½	12⅜	12⅜	
N Canada	3000	60	58	58	
Nor Ct 785p	600	$25¾	25¾	25¾	
Nor Tel	5435	$44¼	43½	43½	— ⅝
N Tecm B w	30100	$22½	22¼	22¼	— ⅜
Northgat	1100	$6⅜	6¼	6¼	— ⅛
Northld	5000	18	18	18	
NS Savngs	150	$14¼	14¼	14¼	— ⅛
Nowsco W	1300	$25	24⅛	25	— ⅛
Nu-Wst A	5677	$16¼	16	16	
Nu-Wst p	200	$19¾	19¾	19¾	— ⅛
Nudlama	4000	37	35	37	+ 1
Numac	4520	$28⅝	27⅝	27⅞	— ⅝
OPI A	1050	$20¾	20½	20⅝	+ ⅜
Oakwood P	31027	$5⅜	5⅛	5¼	+ ⅛
Obrien	1400	155	154	154	+ 1
Ocelot A	100	$14⅞	14⅞	14⅞	— ⅛
Ocelot B	9500	$14¾	14⅝	14¾	
Okanagan	200	$11	11	11	
Oshawa A	3755	$8⅛	8	8⅛	— ⅛
P to S					
Pac Coper	11200	185	170	181	+ 8
Pac Nth G	1700	485	480	480	+10
Pac Nth 6¾	175	$19⅛	19⅛	19⅛	— ⅜
Page Pet	7815	$11⅜	11⅛	11⅛	— ⅛
Page Pet 7	4300	$16¼	16	16	
Paloma P	z92	$5⅜	5⅜	5⅜	
Pamour A	6200	$7⅛	7	7⅛	
Pancana I	650	130	130	130	+ 4
PanCan P	16050	$44¼	44	44	
Patino N V	215	$21½	21	21½	+ 1
Pe Ben O	z50	235	235	235	
Peerless	1300	$6½	6¼	6½	+ ¼
Pembina	16350	$9	8¾	9	
Pennant	6000	180	174	178	— 2
P Jewl A	3120	$14	13⅞	14	+ ⅛
Petrofina	z13	$24⅜	24⅜	24⅜	
Petrol	8800	475	470	475	
Peyto Oils	200	$9⅜	9¼	9⅜	+ ⅛
Phillips Cb	1300	$8½	8½	8½	+ ⅛
Pine Point	1975	$29¾	29⅜	29⅜	— ¼
Place G	14100	266	257	262	
Placer	20870	$29⅛	28¼	28¼	— ⅜
Pominex	1500	72	71	72	+ 2
Pop Shops	1600	440	435	440	+ 5
Powr Corp	2000	$25	24¾	25	+ ¼
Precamb	11350	300	295	300	+ 1
Pre Cable	z25	$10⅝	10⅝	10⅝	
Preston	1225	$20⅞	20½	20¾	— ⅛
Provigo	z10	$24⅛	24⅛	24⅛	
Prov B Can	837	$16	15¾	15¾	— ¼
QMG Hldg	4200	102	100	102	+ 1
Que Sturg	4300	175	170	170	
Que Tel	200	$24¼	23¾	24¼	+ ⅛
Ram	3675	$10¼	10⅛	10¼	+ ⅛
Ranger	6250	$19	18⅛	18⅛	— ⅝
Rank Org	610	$5½	5½	5½	+ ⅛
Rayrock	200	191	191	191	+ 1
Realty A	400	380	380	380	—10
Realty F w	500	53	53	53	— 3
Redpath A	1400	$14⅝	14¼	14¼	+ ¼
Redstone	5000	53	51	51	— 2
Reed Pap A	6212	$10¼	10⅛	10¼	
R Sth A	2700	$8⅝	8½	8½	— ¼
Reichhold	9203	$11	10½	10⅞	+ ⅛
Reich 7¼ p	3300	$14	14	14	+ ⅛
Reitman A	22150	$17¼	17	17¼	+ ½
Res Servic	35800	335	315	320	—20
Revelstk	400	$11¼	11¼	11¼	
Revnu Prp	16010	150	147	147	+ 1
Rileys D	1000	165	165	165	
Rio Algom	3525	$38⅜	38⅛	38⅛	— ⅛
Rio 580 pr	100	$78⅝	78⅝	78⅝	
Riv Yarn	1100	290	290	290	+30
R Little	700	250	250	250	
Rolland	6700	$9¼	8⅞	9¼	+ ½
Roman	1100	$30¾	30⅛	30⅛	— ⅝
Ronyx Cor	1200	310	305	305	— 5
Rothman	250	$22⅜	22⅜	22⅜	— ⅛
Rothm 2p	1400	$18⅛	18	18	
Royal Bnk	14468	$40⅞	40½	40¾	+ ⅛
Royal Tr A	z61	$5	5	5	
Ry Trustco	3279	$15	14⅞	15	+ ⅛
Russel H	1100	$13¾	13½	13½	— ½
Russel 9¾	350	$22¾	22½	22½	— ⅜
StL Cem A	100	$28	28	28	+ ½
Sceptre	47446	$8⅝	8⅛	8⅜	— ¼
Schneid p B	z25	$11¼	11¼	11¼	
Scintrex	2400	450	450	450	
Scot York	5300	$7⅛	7⅛	7⅛	+ ⅛
Scotts A	11250	$10⅜	10	10⅜	+ ⅜
Scurry Rn	z23	$25½	25½	25½	
Seagram	17105	$35¾	35½	35⅝	— ⅛
Seaway M	z30	$5⅞	5⅞	5⅞	
Seaway pr	200	470	470	470	— 5
Selkirk A	100	$17⅛	17⅛	17⅛	+ ⅛
Shaw Pipe	z50	$12	12	12	
Shell Can	4018	$17¼	17	17⅛	
Sherritt A	5657	$10¼	10	10	— ¼
Sigma	z50	$41	41	41	
Silvmq	2500	24	23	23	— ½
Silverwd A	2930	$10⅞	10⅞	10⅞	— ⅛
Silverwd B	500	$11	11	11	
Simco Eri	4100	340	330	340	+10
Simpsons	5605	240	240	240	
Simpsn S A	1940	$7⅞	7⅞	7⅞	
Simpsn S B	512	$8	7¾	8	+ ⅛
Sklar M	200	284	284	284	— 1
Skye Res	1600	$6⅜	6½	6⅜	
Skyline H	100	260	260	260	— 5
Slater Stl	5714	$16⅜	16¼	16⅜	+ ¼
Slater B pr	300	$15	15	15	
Sogepet	600	112	112	112	+ 2
Somville p	z60	$34	34	34	
Sony Corp	z15	$10	10	10	
Southm	200	$27	27	27	
Spar Aero	3530	$9⅜	9¼	9¼	— ⅛
Spar Aero p	850	$19	19	19	
Spooner	14800	64	62	62	— 1
St Brodcst	100	$12¾	12¾	12¾	
Stand I A	400	$16	15¾	15¾	+ 1
Stelco A	26457	$28¾	28⅜	28¾	
Steep R	3300	385	375	385	+ 5
Steinbg Inc	250	$25	25	25	
Sterystm	200	250	250	250	—10
Ster Trust	250	$21	21	21	
Strathrn A	200	150	150	150	
Sud Cont	3000	40	40	40	
Sullivan A	3557	216	210	216	
Superior E	1000	35	35	35	+ 2
Surpass C	400	$8⅞	8⅞	8⅞	+ ⅛
T to Z					
Talcorp A	750	$9⅞	9⅞	9⅞	
Tara	100	$14½	14½	14½	
Teck Cor A	2680	$13⅜	13	13⅜	+ ⅛
Teck Cor B	10842	$13½	13¼	13¼	
Tele Cap A	200	$13⅜	13⅜	13⅜	+ ⅛
Tel Metr B	225	$16⅛	16⅛	16⅛	
Tex Can	1641	$51½	51½	51½	+ ¼
Txsglf	3765	$28¾	28¼	28⅝	— ⅛
Txglf p	800	$51¼	51	51	— ½
Thom L	z400	35	35	35	
Thom N A	4560	$16½	16¼	16½	+ ¼
Tombill	3300	63	63	63	+ 2
Toromont	800	370	365	365	
Tor Dm Bk	8404	$22¼	22	22⅛	+ ⅛
Tor Sun	3450	$14⅛	13¾	14	
Torstar B	1147	$17¼	17⅛	17¼	— ⅛
Total Pet	19950	$20¼	19⅞	19⅞	— ¼
Totl Pet w	8650	$11⅞	11⅝	11⅝	— ⅜
Traders A	1755	$16¾	16⅝	16⅝	+ ⅛
Tr 10¼	200	$11⅝	11⅝	11⅝	
Trade 7½ p	120	$45½	45½	45½	
Trader 69 w	200	405	405	405	+ 5
Tr C Glass	200	$7⅛	7⅛	7⅛	— ⅛
Tr Can	345893	268	255	264	+12
Trns Mt A	4835	$9¾	9⅝	9⅝	— ⅛
TrCan PL	8550	$18¾	18½	18⅝	— ⅛
TrCan B pr	320	$38¼	38⅛	38⅛	+ ⅛
Travlway	2500	$11¾	11⅝	11¾	
Treco Inc	1650	$5¼	5	5¼	+ ¼
Trimac A	2900	$29	28¼	28¼	— ⅜
Trimac wt	600	$20	19¾	20	
Trinity Res	68730	$6¼	6	6⅛	+ ⅛
Trizec Crp	3052	$19¾	19½	19½	
Turbo Cl A	2415	$11⅛	10¾	11	— ¼
Turbo Cl B	20140	$10⅜	10	10	— ¼
Turbo Pr	250	$19⅝	19⅝	19⅝	
UAP A	400	$18	18	18	
Ulster Pet	92868	264	256	259	— 4
Ultramar	1066	$5¾	5¾	5¾	— ⅜
Unican S	400	310	310	310	— 5
Unicorp F	5200	270	267	269	
Un Carbid	810	$20½	20¼	20¼	+ ¼
UGas A	9965	$10⅜	10¼	10⅜	+ ⅛
UGas B	z12	$10⅛	10⅛	10⅛	
UGas 8¾	700	$23⅝	23⅝	23⅝	+ ⅛
Union Oil	4550	$24½	24¼	24¼	
U Canso	6100	$9½	9¼	9¼	— ¼
Un Corp	100	$14¼	14¼	14¼	
U Keno	1300	$11	10¾	10⅞	— ⅛
U Siscoe	1550	$9⅝	9⅜	9⅜	— ⅛
Un Tire A	4800	255	240	255	+20
Un Wburn	800	$21½	21⅜	21⅜	— ⅛
UW OG	2000	150	146	146	— 4
U Sections	100	$6⅛	6⅛	6⅛	+ ⅛
VGM Trsco	4700	$8½	8¼	8⅜	
Van Der	100	425	425	425	—10
Venpower	1200	135	135	135	— 5
Verstl Cor	4972	$11⅞	11¾	11¾	— ⅛
Verstl Corp	1690	$15¼	15	15⅛	
Verstl C w	18020	345	330	335	— 5
Vestgron	2700	$14¼	14⅛	14¼	
Vic G A	700	$16	16	16	
Villcentre	1700	$7⅞	7⅝	7¾	
Vulcan Ind	z30	$9⅜	9⅜	9⅜	
Wainoco O	100	$20¼	20¼	20¼	— ¼
Wajax A	2605	$11⅝	11½	11⅝	+ ⅛
Walk GW A	9019	$42⅜	42¼	42¼	— ¼
Wardair	3200	455	445	450	—10
Warn Can	200	$9¼	9¼	9¼	
Wrintn	18600	165	162	165	+ 3
Weldwod	250	$21¼	21¼	21¼	— ⅜
Wstburne	3100	$38⅞	37¾	37¾	— ⅞
Wcoast Pt	3120	$14⅜	14	14	— ⅝
Wcoast T	25663	$13¼	12⅝	12⅞	— ⅛
Wcost 8½ p	200	$53⅝	53⅝	53⅝	+ ⅛
Wcoast w	81192	415	380	395	—20
West Mine	5600	$6¼	6	6	— ¼
Westfield	800	385	385	385	+10
Westmill	z100	87	87	87	
Weston	13702	$23	22¾	22⅞	+ ⅛
Wstn 6 pr	z35	$74	71½	71½	
Whonok A	2750	$10½	10¼	10⅜	
Willroy	12000	265	260	260	
Win-Eld	1000	17	17	17	— ½
Wix Corp	100	$7⅜	7⅜	7⅜	+ ⅜
Woodreef	1000	39	39	39	+ ½
Woodwd A	200	$20⅝	20⅝	20⅝	
Wr Harg	120	125	125	125	
Yk Bear	3300	$6½	6½	6½	+ ⅛
York Cons	1500	47½	47	47	+ 2
Trust Units					
BBC R un	4725	$16¾	16½	16½	— ⅛
BM-Rt un	6410	$13	12¾	12⅞	
C Perm un	1580	$8⅜	8¼	8⅜	+ ⅛
C Realty u	2567	$9¼	9⅛	9⅛	
TD Realty	2730	$26⅜	26	26	— ⅜

New York

NEW YORK (AP) — Shares of Polaroid Corp. suffered the most dramatic damage Friday as the stock market recorded its second straight loss.

Polaroid tumbled 5¾ to 43⅜ as of the 4 p.m. EST close in New York on a turnover of more than 1.2 million shares.

Late Thursday the company posted a fourth-quarter earnings gain of 14 per cent to a record $1.32 a share, but the figures came in below most advance estimates.

And the surprise touched off institutional selling of the stock. One block of 245,000 shares changed hands at 42½.

The general market, meanwhile, was faced with wariness over intensified fighting between China and Vietnam and a new bit of adverse inflation news.

The government's monthly report on consumer prices, issued Friday afternoon, showed a 0.9-per-cent rise last month.

The exchange's composite index dropped .32 to 54.88.

Among Canadian issues, McIntyre was up ⅛ to $26⅞ and Massey Ferguson rose ¼ to $10⅝.

CLOSING AVERAGES

	Open	High	Low	Close	Ch'ge.
30 Ind.	826.40	828.83	819.99	823.28	—5.29
20 Trns.	211.14	212.55	209.58	211.19	—0.63
15 Utls.	104.43	104.70	103.76	104.16	—0.27
65 Stks.	280.88	281.96	278.80	280.17	—1.36

Stock Volumes: Indus. 1,265,900; Trans. 484,000; Utils. 294,700; 65 Stks. 2,044,600. Total volume 22.75 million.

ACTIVE STOCKS

Stock	Sales	Close	Ch'ge
Polaroid	1210700	43	—5¾
BallyMfg	254800	58⅝	—1⅞
Ramada In	244900	10½	— ½
CaesarsWld	235700	38⅝	—1½
Revlon	209600	48¾	— ⅞
SearsRoeb	208100	20⅝	
Alleg Airl	194000	9⅜	+ ½
GaPacif	191700	28	— ⅛
AmTT	185300	61⅞	— ½
DiamShm	182600	20¼	— ⅛
Ohio Edison	179400	16¾	+ ⅛
BristMyer	178500	33⅝	— ⅞
DowChem	170500	25¼	— ⅜
Philip Morr	163700	65¼	—1⅝
Gannett Co	159900	40¾	— ⅝

Alcan	36⅝	Inland St	35¼
Alcoa	52⅛	IBM	302¼
Aid Chem	31¼	Int Harv	37¾
Al-Chim	30¼	INCO	18⅞
Am Air	12	Int Paper	41⅜
Am Brnd	49¾	ITT	27⅞
Am Bcast	36⅜	Johns-Man	23½
Am Can	35⅛	Kaiser Al	19
Am El P	21¾	Kennecott	23⅜
Am Motor	5¾	Kraftco	47⅜
Am Tel T	61⅞	LTV	8
Ampex	14⅞	Litton	20½
Asarco	18⅜	Lockheed	20⅝
Ashland	37⅜	McD Doug	28⅝
Atl Rich	59⅝	McLean	13⅜
Avco	19⅞	Merck	65⅜
Avon	46½	Mer Lyn	16¼
Bell How	15⅜	Minn MM	58½
Bendix	37⅝	Mo Pac	49⅝
Beth St	21⅝	Mobil	72⅝
Boeing	65¼	Monsanto	46⅞
Boise Cas	31¼	Motorola	36½
Borden	25	NCR Corp	64¼
Borg-W	29	Natomas	46⅝
Bri My	33⅜	Newmont	24⅛
Brunswk	13½	Nort Sim	15⅝
Burl Ind	17¼	Owen Ill	19½
Burl Nor	39¾	Pac Gas	25
Burroughs	65⅜	Pan Am	6¼
Caterpill	59⅝	Pan El P	45⅞
Col Bcast	52⅛	Peop G	33½
Celanese	42½	Pepsico	24¼
Chase M	29⅛	Phil El	16¼
Chessie	27⅞	Phil Morr	65¼
Chrysler	9⅝	Phil Pete	32½
Cleve El	18⅛	Pit Bowes	24
Coca-Cola	42⅜	Polaroid	43⅜
Col-Palm	16⅞	Proc Gam	81⅞
Comsat	39	Pub Sv EG	22½
Con Frt	23	RCA	26⅛
Con Nat G	38⅛	Repub St	25½
Cont-Data	31	Revlon	48¾
Con Ed	24⅜	Rockwell	36¼
Cont Oil	30½	Schlumberg	100⅞
Crown Ck	29½	Scott Pap	16⅞
Crown Zell	34⅜	Sea Cstle	25
Delta Air	38⅜	Sears	20⅝
Disney W	38⅛	Seatrain	7½
Digital E	50¾	Shell	33⅜
Dow Chem	25¼	Singer	13½
du Pont	132⅜	Sony	8¼
East Air	7¾	So Cal E	26⅞
East Kod	61⅛	South Pac	27⅜
El Paso	17⅛	Sperry	46¾
Exxon	50⅛	Stand Cal	45¼
Fair Cam	29⅛	Sun Oil	43⅞
Firestone	13⅝	Teledyne	113⅛
Ford	40½	Telex	5
Gam Sko	25⅜	Texaco	24½
Gen Dyn	31	Tex Gulf	23¾
Gen El	46¾	TWC	15½
Gen Food	33¼	Un Carb	37
Gen Mot	54⅝	Un Pac	56⅞
G Tel El	28⅛	Un Brd	9⅜
Gen Tire	25	Un Oil	60
Ga Pac	28	UAL Inc	—
Gillette	25⅛	U.S. Steel	23½
Goodyear	16⅝	West Air	8¼
Greyhound	11⅝	Westghse	17¾
Gulf Oil	23¾	Weyerhsr	29⅝
Hilton	24⅛	Wometco	15⅛
Homestake	35¼	Woolworth	19¾
Honeywell	66⅜	Xerox	56½
Houston	29¼	Zenith	13¾

BOX SCORE

	Fri.	Thurs.
Issues traded	1821	1844
Advances	462	487
Declines	921	901
Unchanged	438	456

London

LONDON (CP) — Closing stock quotations Friday in new pence unless pounds are indicated, x-indicates that quotations include dollar premium based on latest conversion rate, 0.6763. Associated Brit Foods 66; Babcock and Wilcox 148; Bass Charrington 160; BICC 119½; xBlyvoors 480; BOC International 71¼; Boots 193½; Bowater 181½; Brit Am Tob 307½; Brit Assets Trust 80; Brit Petroleum 990; xBroken Hill Prop 586⅜; Buffels 13⅛; Burmah Oil 89; xCanadian Pac 15½; xCharter Cons 153½; Cons Gold 205½; Courtaulds 107; De Beers 459; Distillers 215; Dunlop 65; EMI 133½; xF.S. Geduld 23 13-16; Gen Elec 329½; Glaxo 489½; Grand Metropolitan Hotels 122¾; Gr Un Stores A 298; Guest Keen 227½; Hawker Siddeley 202; Hoover A 203½; ICI 389½; Imp Tob 84¾; xIntl Thomson 361½; Kloof 935; Marks and Spencer 86; Metal Box 302; Minorco 227½; xPhillips 850; Pilkington Bros 284½; Plessey 108; Rank A 234; Rio Tinto Zinc 291½; Roan Consol 110; Sel Trust 521; Second Scott Inv 98¾; Shell T and T 642½; Tanganyika 192½; Thorn 348; Tube Investments 346; Ultramar 249½; Unilever 558; Union Corp 360; Vaals 23¾; Vickers 169½; Western Driefontein 32¾; Western Deep Level 11⅞; xWest Mines 122; W Holding 28 15-16; Woolworth 67; Zambian Copper 14⅜. Bonds: Brit Transport 61½; Brit Cons 2½ 20¾; Treasury 8½ 91¾; War Loans 30⅜. The Financial Times industrial index 467.0, up 7.8.

Gold

LONDON (AP) — Closing gold prices Friday in U.S. dollars an ounce: London- 252.875; Paris- 250.67; Frankfurt- 252.10; Zurich- 251.125; Hong Hong- 251.44.

Silver

Closing basic price of 1,000-ounce certificates in the Victoria area, according to the Scotiabank, $7.80 U.S. bid per troy ounce and $7.85 asked. Previous day $7.75 and $7.80.

VOYAGER PETROLEUMS LTD.
ANNOUNCEMENT

H. EARL JOUDRIE

The Board of Directors of Voyager Petroleums Ltd. takes pleasure in announcing the appointment of H. Earl Joudrie as President and Chief Executive Officer of Voyager Petroleums Ltd. He has also been elected to the Board of Directors and Executive Committee.

Mr. Joudrie is a native Albertan who has held a number of executive positions in the petroleum industry both in Canada and the United States over the past twenty years, including Chairman and Chief Executive Officer of Ashland Oil, Canada. Mr. Joudrie is a graduate of the University of Alberta.

Voyager Petroleums Ltd. is a Calgary based oil and gas exploration and development company listed on the Toronto and Montreal Stock Exchanges. Nu-West Development Corporation Ltd. currently holds a 68% interest in Voyager and plans to offer to purchase the remaining Voyager shares.

Nu-West Development Corporation Ltd. is a Calgary based company involved in the homebuilding, land development and oil and gas industries.

AUTOPLAN — I.C.B.C.
AUTOSHIELD — ROYAL INS. CO.
AUTOGUARD — GUARDIAN INS. CO.
ALL AT
2-24
JACK MEARS
OAK BAY REALTY LTD.
2194 OAK BAY AVE. 598-3321
OPEN MON.-FRI. 8:30 a.m.-5:30 p.m. SAT. 9:00 a.m.-4:00 p.m.

Vancouver

VANCOUVER (CP) — Prices were up in active trading Friday on the Vancouver Stock Exchange. Volume was 3,011,005.

In the industrials, Home Oil Company A was unchanged at $47½ on 46,400 shares and Proflex Ltd. was unchanged at .10 on 9,000. Daon Development was down .08½ at $10½ on 7,500.

On the resource and development board, Galveston Petroleum was up .18 at $1.68 on 109,410 shares. Argo Gold Mining was up .10 at $2.45 on 93,052. Amber Resources was up .05 at .77 on 89,000.

On the curb exchange, Mabee Minerals was down .02 at .56 on 66,100 shares and Ronrico Exploration was down .06 at .48 on 63,000. Santa Sarita Mining was up .05 at .59 on 51,500.

Complete tabulation of Friday transactions. Quotations in cents unless marked $. Net change is from previous close of same lot type.

Stock	Sales	High	Low	Close	Net Ch'ge
Resource and Development					
Aaron	2164	550	540	540	— 5
Abella	20900	168	165	165	—1
Action	3000	91	90	91	+1
Adanac	3125	200	200	200	
Agassiz	16500	115	113	113	+1
Alice Lk	5000	10½	10½	10½	
Amber	89000	79	70	77	+5
Anglo Bo	8400	175	170	175	+3
Arcdia	1000	13	13	13	
Argo go	93052	260	240	245	+10
Avino	38000	65	60	60	—3
Azure	z7	57	57	57	
Barier R	15500	65	63	65	+1
Bath N	3000	62	61	62	
Blmorl	9000	385	380	380	
Benson	4000	22	21	22	
Beti,a	3500	63	59	59	—4
B Giant	3500	65	65	65	
Bow Rvr	5000	15½	15	15	—1
Brent	2300	375	370	370	—5
Bucnr	13620	40	37	40	+2
BX Dev	z56	425	425	425	
C Barr	500	295	295	295	—5
Canalta	5300	45	42	45	+4
Carolin	4000	440	415	420	—10
Casino	71100	84	70	70	—13
Chnl Gld	2000	9	9	9	
Charltn	1900	28	28	28	
Cheyen	500	395	390	390	+15
Cima	1500	43	43	43	
Claymr	9000	43	40	40	
Colby	11500	100	96	96	
Clonial	11000	230	220	225	+5
Cmaplx	1200	300	290	290	—10
Con Am	6200	125	120	122	—6
C Five St	100	300	300	300	
Cns Klco	7000	26	24	24	—1
C Slv Rg	2000	160	160	160	+5
Con Trn	4750	20	20	20	—1
C Silver	25600	160	135	139	—22
Cop Gnt	11500	36	32	32	—6
Copr Lk	1000	12	12	12	
Coralta	16902	120	110	120	+11
Coseka	3000	$7½	7¼	7¼	
Cosmos	7000	56	54	56	+2
Coynex	2000	86	86	86	+1
Cream S	15000	16	16	16	—2
Dankoe	1040	260	260	260	
Damsc	z83	40	40	40	
David	9000	165	160	160	+3
Dav Kys	15550	45	33	45	+15
Delta	3000	390	390	390	+5
Dual res	3300	105	101	105	
Eagle R	15000	17	16	17	+2
Enex	9000	86	85	85	—1
Forum	4000	45	43½	45	+1½
Frehld	3050	140	135	140	
Futurty	2500	25	24	24	
Galaxy	1800	27	25	27	+2
Galvstn	109410	168	150	168	+18
Gn Engy	z250	40	40	40	
Gentry	4500	30	28	30	+2
Geodm	2000	120	115	115	
Giant Ex	2500	10	10	10	— ½
Glamis	3000	33½	33½	33½	+1½
Global	17200	40	31	40	+10
Goldblt	13500	125	115	120	+5
G Gate	43500	59	58	58	—1
Gdn Gnt	16600	13	13	13	
Gldn Ssd	7500	19½	15	19½	+4½
G Hercul	3500	195	195	195	
G N Pete	3000	41	41	41	+1½
Grove E	16200	114	110	111	+3
Hallmk	7500	24	23½	24	
Hecate	2000	45	45	45	
Hihawk	10000	21	21	21	+1
Hilnd Cr	16700	165	155	160	+3
Hmont	1000	420	420	420	
Hghwd	5800	190	175	185	+10
Holofi	17000	12½	10	12½	+2½
Host	500	75	75	75	—4
Imp Met	3657	38	38	38	
Initial	2000	36	36	36	
Intrcp	500	160	155	155	—5
Intgold	1500	50	50	50	
Int Balfr	1700	340	340	340	+40
Itl Bmc	5700	36½	36	36	—1
Intl Pyr	z220	20	20	20	
IShasta	2400	104	103	104	
Iona Svr	3000	70	69	70	
Kndahr	2000	37	36	36	
Keith	3000	45	45	45	
KentE	1000	43	43	43	—2
Knobby	11000	71	71	71	+3
La Teko	6000	44	42	44	+3
Laco	4000	39	39	39	
Liberty	8053	149	140	140	+5
Lion Mn	28500	72	67	70	+3
Lorcan	900	31	31	31	
Lornex	400	$22½	22	22½	— ½
LP Ind	500	26	26	26	+2
M M Prc	8500	18	18	18	
Makao	6500	45	44	45	
Mnchst	7000	72	71	71	—2
Marge	4000	12½	12	12	
Mvrck	6000	90	85	85	
Mconel	1000	31	30	31	
Mid Nrt	4000	85	80	81	+1
Mt Grnd	11200	295	290	290	
Mos Crk	6000	80	80	80	
Mt Sick	5000	15	15	15	
Mtn Stat	4000	360	360	360	+10
Mndee	1100	129	125	129	
Musto E	800	125	120	120	—10
NW G p	307	215	215	215	
N Cinch	2100	105	100	100	
N Frontr	9300	295	273	280	
Nw Min	4500	81	80	81	—7
N Privtr	12000	16	15½	15½	+ ½
Ni Cal	3300	$8½	7¾	8½	+ ⅝
Norco	z300	53	53	53	
Norex	10500	58	54	55	+3
Nthair	13300	360	350	355	—5
N Hart re	1000	15	15	15	
N Bulion	1500	16	16	16	+1
NW Vent	7230	92	89	89	
Norwih	4000	70	65	65	
NRD Mn	12100	108	102	106	+4
Nu Engy	1500	530	530	530	— 5
Nuspar	29500	48	44½	48	+2
O'Lori	2000	33	33	33	
Pac Cyp	1600	95	95	95	—1
Pcifc Rs	4500	10	10	10	—2
P Acher	8300	25	23	25	+1
Pegsus	10800	350	325	350	+30
Perry R	500	70	70	70	
Peso Slr	23660	15	15	15	
Pine Pt	400	$29½	29½	29½	
Piper	11900	430	425	425	
Plains P	2000	37	37	37	
Pondry	z25	20	20	20	
Prince	3000	17	17	17	—1
Prism	900	293	290	290	+10
Qtsino	1000	29	29	29	
Rainier	2200	150	150	150	
Ramco	3000	33	31	33	+3
Ramm	2700	50	48	48	—4
Redfrd	23000	70	67	67	—1
Regncy	14500	140	125	125	—20
Rhodes	84183	120	95	115	+19
Rimrck	11600	72	69	70	+3
Rio Plat	2000	25	25	25	
Robert	2500	69	69	69	
Rosmc	27700	37	33	35	
Sabina	15200	95	90	94	
Sachm	1000	29	29	29	—1
S Jcinto	27500	46	43	44	—1
Saxton	14000	52	45	52	+5
Seafrth	12500	60	58	60	+1
Seadrft	2334	63	63	63	
Seatu	16700	196	181	182	—13
Seneca	57300	131	115	125	+13
Sheba	1500	25	23	23	
Shield	2000	40	39	40	
Slvrdo	5500	55	54	55	+3
S Chief	9500	100	95	100	+5
S Christl	2500	23	23	23	
S Stndrd	17800	79	76	76	—1
Slocan	12000	20	20	20	+1
Sov Met	1500	45	45	45	
Stampd	600	660	650	660	
Stnd Skt	1600	125	125	125	
Sunlite	1100	$11¼	11	11	
Suzie	3500	68	65	65	—1
Sydney	z80	69	69	69	
Table Mt	5000	91	90	91	+1
TX Res	2500	22½	22½	22½	+4½
Tcoma	8500	45	45	45	—1
Taseko	5500	15	15	15	
Terra	800	370	365	370	
Thor Ex	11700	235	225	235	+5
Tint Slv	4700	138	136	136	
Torngn	1500	63	62	62	
Trnsclt	25200	95	82	93	+11
Tricor	5500	22	21	21	+1
Tri Star	1000	350	350	350	+10
UCbrge	3500	21	19	21	+2
UFC	19500	39	37	38	—1
U Hrne	5700	250	240	250	
U Wstld	2100	250	245	250	—5
Vally Co	904	$11	11	11	+ ¼
Vantag	5200	120	116	119	+4
Vntor R	3000	115	107	115	+8
Vestor	42200	84	80	82	+2
Wlcm N	4000	115	111	115	+1
W Ring H	1100	205	205	205	—5
Westfrt	2900	$12½	12¼	12½	— ¼
Wstmnt	50501	410	370	410	+40
Wharf	1500	49½	46	46	
Wndmil	2000	72	72	72	—1
Ykn Rev	5000	33	31	32	—3
Zenore	16600	43	40	43	+3
Warrants and Rights					
Brent W	z100	20	20	20	
Gldn G w	122400	½	¼	¼	
Libert w	12000	36	35	36	+1
NRD Wt	3700	45	43	45	+2
Regnc w	5500	17	17	17	—2
Table Wt	6000	42½	40	40	—3
Vange w	3500	45	45	45	
Wstmt w	21500	105	100	105	+15
INDUSTRIALS					
Austin	1500	60	60	60	
Auto M E	z50	465	465	465	
Balco	200	$11¼	11¼	11¼	— ¼
BCFP	200	$20¾	20¾	20¾	— ¼
Cdn Jvln	200	125	125	125	
C P	1000	$25⅜	25⅜	25⅜	
Calan In	z72	570	570	570	
Daon Dv	7500	$10½	9¾	10½	—8½
Doman	500	$8¾	8¾	8¾	+ ⅛
Goldie A	700	380	375	375	
Gregry	2500	$5½	5⅜	5½	
Home A	46400	$47½	47½	47½	
Kaiser	600	$17½	17⅜	17⅜	— ⅛
Keycrp	z8	300	300	300	
Ok Helic	300	$11	11	11	
Potter A	400	190	190	190	
Proflex	9000	10	10	10	
Renn In	500	60	60	60	—10
Stelco A	100	$28⅜	28⅜	28⅜	
Taro	1850	340	335	340	+5
Tr Mtn A	100	$9¾	96	9¾	
VANCOUVER CURB EXCHANGE					
Acacia	5000	43	43	43	
All Star	3000	60	60	60	—6
Allwest	10200	125	121	121	—4
Alto Exp	1000	45	45	45	
Amca	12000	53	50	52	+2
Am Flr	20700	210	174	210	+35
Aries	1700	180	175	180	+1
Arizako	6829	22	22	22	
Ariz silv	666	69	69	69	
Ascot	8000	79	76	79	+3
Ashcrft	2000	28	28	28	
Astra	6000	25	22½	25	+1
Aurus	22500	39	38	39	
Avinch	1000	60	60	60	
Avance	10000	60	55	60	+5
Bnqwst	3000	56	54	56	+1
Bch Gld	3000	15	15	15	+1
Belmnt	9500	90	86	86	
BrPac	4500	20	19	19	—1
Bur Gld	9000	22	20	20	
Bute	23500	80	72	80	+8
Cmrico	2000	11½	11½	11½	
Cannon	3000	25	24	25	+1
Carmc	12500	27	25	25	+1
Casc Re	5000	23	23	23	
Chanel	3000	24	24	24	
Cherke	2500	34	25	25	—5
Clytron	500	95	95	95	
Cleaver	1000	14½	14½	14½	
Cobre	5000	53	52	53	—2
Cinola	25650	390	360	385	—5
C React4	16000	72	67	70	+1
Cresch	z300	50	50	50	
Cusac	6000	70	66	67	—3
Cyclon	2500	30	30	30	
Decker	5000	167	166	167	
Edina	500	63	63	63	
El Coco	12500	96	89	95	+6
Eldor	10500	38	35	38	+5
Envoy	500	15	15	15	+1
Farrah	3800	140	130	139	+9
GBX Mn	500	11	11	11	
Gall Pet	z200	38½	38½	38½	
Gavex	14500	30	29	29	—1
Gilford	7500	80	70	80	+10
Gold An	19000	99	95	96	—1
Gn Smrk	1500	46	46	46	—1
Grangr	13000	19	18	18	
Grnwd	10050	175	170	175	+5
Hat Crk	1000	38	38	38	+3
Helgna	13800	205	190	190	
Hercon	400	165	165	165	
Hesca	13500	22	21	21	
Himc Rs	4000	79	75	75	—7
Icoast R	600	100	100	100	
I Wellin r	2600	105	105	105	
Jet Star	7000	38	37	38	—1
Julia	6000	59	58	58	—2
Kerry	500	11½	11½	11½	
Kina Kin	10000	47	45	45	—5
Leman	8000	38	37	38	
Lincoln	5500	130	120	120	—6
Luaarn	2000	14	14	14	+1
Lustre G	400	185	185	185	
Mabee	66100	67	56	56	—2
Maggie	2000	41	41	41	+1
Meca	2000	28	28	28	
Meridn	6500	28½	27	28½	
Mns Dor	1500	20	20	20	—1
Mngrm	6500	90	85	90	
N Aston	2000	200	198	198	
Nithex X	6000	18	18	18	—1
Nomad	7000	17	17	17	
or Qust	18600	77	73	73	
Nortek	2000	48	45	45	
N Lights	5500	20	17	20	
Orina	1000	15	15	15	
Pan Arc	1100	250	250	250	—5
Paulsn	4500	38	36	38	+1
Pembk	19000	29	27	29	+1½
Phnx El	8000	50	48	49	+1
Poney	5000	72	70	70	+2
Quinstr	2500	230	215	230	
Rebel	3000	19	19	19	
Rich Hil	500	9	9	9	
Rvr Mtn	9167	240	235	240	
Ronrco	63000	55	47	48	—6
San Ant	14000	105	82	105	+22
San Rafl	5000	21	21	21	+1
Sanil Ind	3000	19	19	19	
Santa S	51500	59	55	59	+5
Senator	500	40	40	40	
Shelter	3600	90	87	87	—2
Sibola	2500	50	45	50	+4
Slvr Fls	2000	16	16	16	
Suntco	2500	48	45	48	
Sunrise	3000	27	27	27	+2
SS Icecr	2000	35	35	35	
Tagus	25500	39½	37	39	+1
Tally	2000	25	25	25	
Tandm	2500	21½	21½	21½	—1½
Taurus	2000	42	40	42	
Thndr	1500	109	109	109	—1
Tormx	1000	85	85	85	
Totem	8500	38	36	38	+2
Trident	2000	30	30	30	+4
Tri Powr	1000	220	216	220	
TRV Mn	2200	455	415	425	—25
20th Cen	11400	290	250	280	+40
Un Gunn	500	29	29	29	
Val Dor	1000	56	56	56	+2
Velvet	6000	53	50	53	+2
Veronx	4900	101	99	101	
Viscont	10000	60	58	58	
W Prvdt	300	150	150	150	
Westly	11000	109	92	97	—12
Westnd	4500	12	12	12	+2
YAT	27900	116	112	113	—3
TOTAL VOLUME					3,011,005

Grain

WINNIPEG
(Quotations in metric tons.)

	Open	High	Low	Close	Thur.
Flax					
May	366.70	370.50	363.50	364.40	366.70
Jly	359.80	362.90	357.00	358.90	359.80
Oct	349.00	353.30	348.00	350.00	353.30
Rapeseed Vancouver					
Mar	340.00	340.50	338.60	339.50	340.50
Jun	337.00	338.40	336.10	338.40	337.00
Spt	329.80	332.20	329.00	330.10	329.00
Barley					
Mar	80.60	80.70	80.00	80.50	80.80
May	80.60	80.80	80.50	80.60	80.80
Jly	82.50	82.70	82.30	82.60	82.50
Oats					
Mar	86.50	86.50	86.50	86.00	86.70
May	83.60	83.60	83.30	83.30	84.00
Jly	—	—	—	82.30	82.90
Feed Wheat					
Mar	104.50	104.60	104.20	104.20	104.40
May	103.00	103.10	102.70	103.10	102.70
Jly	102.50	102.50	102.40	102.40	102.30
Rye					
May	108.30	108.30	107.30	107.30	108.50
Jly	106.70	106.70	105.70	105.70	107.10
Oct	—	—	—	106.50	107.90

CHICAGO
(Quotations in bushels.)

	Open	High	Low	Close	Ch'ge.
Wheat					
Mar	3.66½	3.68	3.63	3.64	—.02¼
May	3.49	3.51¾	3.47	3.47¾	—.00½
Jul	3.29	3.29½	3.26	3.26¼	—.02½
Corn					
Mar	2.38¾	2.39½	2.38¼	2.38½	—.00¾
May	2.49¾	2.50	2.48¾	2.48¾	—.01
Jul	2.56	2.56½	2.55	2.55	—.01¼
Oats					
Mar	1.38½	1.39¼	1.38	1.38½	—.00½
May	1.48	1.48¾	1.47½	1.47¾	—.00½
Jul	1.55½	1.55¾	1.54½	1.54¾	—.00½
Soybeans					
Mar	7.65	7.75	7.60	7.73	+.08
May	7.78	7.92	7.75	7.88	+.07
Jul	7.88	8.01	7.65	7.97½	+.08½
Soybean Oil					
Mar		28.40	27.76	28.07	+.09
May		28.67	28.05	28.37	+.10
Jul		28.75	28.10	28.42	+.09
Soybean Meal					
Mar		203.50	199.10	203.20	+1.80
May		208.50	203.50	207.70	+2.30
Jul		211.30	207.30	210.70	+2.00

Commodities

	Open	High	Low	Close	Ch'ge
Silver, New York (per 100 oz.)					
Mar	782.00	791.00	772.50	788.00	+6.00
Apr	783.00	801.50	778.00	793.50	+6.50
May	791.00	802.00	783.00	799.00	+7.00
Copper, New York (per 100 lbs.)					
Mar	88.40	90.60	88.00	89.90	+1.30
May	89.80	92.50	89.65	91.50	+1.30
Jul	90.40	92.70	89.95	91.90	+1.30
Lumber, Chicago (per 1,000 bf.)					
Mar	239.50	241.50	237.20	238.30	—1.50
May	227.50	230.00	226.00	227.50	— .60
Jul	220.50	223.80	220.50	221.40	—
Plywood, Chicago (per 1,000 sq. ft.)					
Mar	210.10	211.00	208.80	208.80	—1.40
May	213.00	214.00	211.80	211.90	—1.30
Jul	213.50	214.80	212.50	213.00	— .70
Porkbellies, Chicago (per 100 lbs.)					
Mar	67.20	69.65	66.75	67.52	—.15
May	68.00	70.45	67.60	68.57	+.02
Jul	67.90	70.40	67.60	68.60	+.05
Gold, Chicago (per oz.)					
Mar	252.90	254.80	251.30	253.30	+1.50
Jun	259.40	262.00	258.10	260.30	+1.90
Sep	267.50	269.20	265.10	267.60	+2.20

Gold, Winnipeg (per oz.)

	Open	High	Low	Close	Thur.
Ap	253.90	256.50b	253.60a	255.70	254.20a
Jl	262.00	263.30b	260.50b	262.50b	261.20a
Oc	—	—	—	269.30b	267.80b

Montreal

CLOSING AVERAGES

	IN	UT	BA	CO	PA
Chge:	—0.38	—0.56	+0.18	—0.36	+0.48
Fri:	235.20	203.05	312.11	237.78	159.82
Pr clo	235.58	203.61	311.93	238.14	159.14
Wk ago	232.45	200.08	310.86	235.10	156.10
Mth ago	232.26	199.87	328.14	236.67	158.07
79 hi	237.55	204.50	334.76	239.48	164.49
79 lo	218.32	194.96	307.57	224.93	155.43

Volume 741,765

More finance pages 9, 10, 11

Money

The bank's purchase price of U.S. funds in this area Friday, according to the Royal Bank of Canada, was 1.1905 for cash, 1.1910 for travellers cheques and 1.1505 for coins. Their selling price was 1.2040 for cash and 1.2010 for cheques.

MONTREAL (CP) - U.S. dollar in terms of Canadian funds closed Friday up 31-100 at $1.1983; Thursday's close was $1.1959. Pound sterling was up 1.10 at $2.4139. In New York, the Canadian dollar closed down 11-50 at $0.8345 and pound sterling was up 2-5 at $2.015.

Nominal selling price of other monies in Canadian funds: Australia dollar 1.35550; Austria shilling .880; Bahamas dollar 1.2100; Barbados dollar .6150; Belgium cnv franc .04110; Bermuda dollar 1.2450; Brazil cruzeiro .0654; xBulgaria lev 1.329; China renminbi .7725; xColombia peso .0362; xCzechoslovakia crown .2350; Denmark krone .2327; Caribbean dollar .4550; France franc .2797; Germany mark .6470; Greece drachma .0380; Hong Kong dollar .2495; India rupee .1520; Italy lira .001435; Jamaica dollar .7; Japan yen .00595550; Kuwait dinar 3.3625; Mexico peso .0540; Netherland guilder .5995; N.Z. dollar 1.2650; Norway krone .2350; xPoland zloty .0382; Portugal escudo .0290; xRomania leu .2576; Saudi Arabia riyal .3550; Singapore dollar .5525; South Africa rand 1.43; Spain peseta .0173; Sweden krona .2746; Switzerland franc .7165; Trin-Tob dollar .5300; xUSSR ruble 1.7089; Venezuela bolivar .2662. (x-Fixed monthly rate).

RRSP
Registered Retirement Savings Plan
10¼%
No Fees of any kind. None.
"Parting with money is taxing."
FIRST CITY TRUST
Phone for extended hours
Sat. Feb. 24 10 a.m.-3 p.m.
Feb. 26, 27, 28 and March 1st 8:30 a.m.-6 p.m.
724 Fort St./Victoria, B.C./V8W 1H2/
Phone (604) 383-4141
Member of Canada Deposit Insurance Corporation

Tax cut boosts spending

By CANADIAN PRESS

Canadians will likely rebuild their bank balances before embarking on the kind of shopping sprees they went on last year, a marketing survey said this week.

Most of the big buying, including Christmas shopping, was done in August and September, in time to benefit from the temporary sales tax reduction, Retail Marketing associates said.

In December, a traditionally brisk sales month, retail sales showed only a 9.7-per-cent gain over those of the corresponding month a year earlier, the analysis said. By contrast, the total increase for the year was 11.7 per cent.

The December average was held down by a weak performance by Manitoba with only a four-per-cent gain, British Columbia with a 7.4-per-cent gain and Ontario with an 8.6-per-cent gain.

The over-all increase of 11.7 per cent was up from a 7.7-per-cent increase in 1977.

The Atlantic provinces and Alberta showed the strongest gains for the year, up 14.1 and 14.6 per cent respectively. Manitoba showed the weakest, up 9.3 per cent.

Leonard Kubas, president of the group which conducted the analysis, said Canadians dipped into their savings particularly to purchase cars, furniture and appliances in August and September.

"Consumers will have to build back their savings before launching another spending attack."

Department stores showed a 10.5-per-cent gain for the year, he said. Automotive sales weakened in December but recorded a 15.1-per-cent increase for the year.

Ford's going all out

NIAGARA FALLS, Ont. (CP) — Ford Motor Co. of Canada Ltd. will be spending about $1 billion this year for original equipment parts made in Canada, president Roy Bennett said Friday.

This volume of business translates into thousands of jobs for Canadian suppliers, he told the local chamber of commerce.

Ford Motor Corp., which is "literally reinventing the automobile," is spending $20 billion on its North American operations between 1978 and 1985 in a variety of expansion and modernization projects.

About $600 million has already been spent in Canada, mainly on Ford's new engine and aluminum plants in Windsor, Ont.

"If you consider the $20 billion Ford alone will be spending between 1978 and 1985, you can appreciate the scope of opportunity for Canadian business in the next few ydars," Bennett said. "Our purchasing activities are eager to do business with Canadian suppliers."

Bennett said Ford does business with more than 1,000 Canadian companies and the majority are small to medium-size firms.

Bank clearings up 19%

The value of cheques and other payments processed through deposit accounts at the chartered banks in the Greater Victoria area rose during 1978 by 19% over 1977 to $42.48 billion, according to a compilation of Canadian Bankers' Association figures.

In 1977, the total was $35.9 billion, which was about 10% higher than the previous year.

The association says that the figures provide a general indication of economic activity, primarily in the private sector. They do not reflect total changes in the economy because cheques drawn on the Bank of Canada and the federal government, as well as those by the banks on themselves, are not included.

PWA's profit zooms

CALGARY (CP) — Pacific Western Airlines (PWA) made a net profit of $8,446,500 in 1978, an increase of about 160 per cent over 1977, states a preliminary report to shareholders.

In the report, released Friday, company president Rhys Eaton said the profit was generated largely through the company's operations.

Included in the amount were net gains of $2,962,674 resulting from the disposal of several aircraft, and property and equipment by the Alberta government owned airline.

Operating revenues increased to $178,431,195 in 1978 from $131,220,379 during the previous year. This included revenues of $31,408,200 earned between May 1 and Dec. 31 from a subsidiary company, Transair Ltd., of which PWA owns 96.5 per cent of the common shares.

Operating expenses in 1978 were $156,770,800 compared with $113,375,900 in 1977.

Profits in 1977 were $3,245,800.

Net earnings per common share were $3.24 in 1978 compared to $1.23 the year previous.

Options

Closing prices of all traded options. Sales unit is 100 shares. P—following price indicates put option. (Trans-Canada options combine Montreal and Toronto exchanges option trading):

Options			Vol	Int	Last	Close
Abitibi	My	17½	68	726	$2¼	$18⅝
Abitibi	My	20	56	771	100	$18⅝
Abitibi	Ag	17½	22	129	$2⅝	$18⅝
Abitibi	Ag	20	27	243	140	$18⅝
Abitibi	Nv	17½	19	103	$3	$18⅝
Alcan	My	32½	3	105	$11	$43⅜
Alcan	My	35	15	131	$8⅞	$43⅜
Alcan	My	40	4	243	$4¾	$43⅜
Alcan	My	40 p	2	51	50	$43⅜
Alcan	My	45	10	440	185	$43⅜
Alcan	Ag	40	3	163	$6¼	$43⅜
Alcan	Ag	45	30	103	$3⅛	$43⅜
Alcan	Nv	45	9	17	$4¼	$43⅜
Asama	Ap	17½	2	656	$3	$19½
Asama	Ap	17½p	2	94	40	$19½
Asama	Ap	20	59	2089	150	$19½
Asama	Ap	22½	32	1122	70	$19½
Asama	Jy	20	8	680	$2⅜	$19½
Asama	Jy	22½	6	294	150	$19½
Asama	Oc	20	2	234	$3½	$19½
Bell Can	My	65	2	443	140	$64
BCdn Nt	My	17½	5	64	10	$16½
Brscn A	My	15	102	218	$6⅜	$20⅞
Brscn A	My	17½	86	1153	$3¾	$20⅞
Brscn A	My	20	778	2898	$2⅛	$20⅞
Brscn A	My	22½	304	234	115	$20⅞
Brscn A	Ag	15	44	182	$6½	$20⅞
Brscn A	Ag	17½	24	229	$4⅛	$20⅞
Brscn A	Ag	20	370	1533	$3	$20⅞
Brscn A	Ag	22½	430	362	160	$20⅞
Brscn A	Nv	20	65	168	$3⅜	$20⅞
Brscn A	Nv	22½	70	64	$2¼	$20⅞
Bk Mtl	My	25	45	1487	180	$25⅛
Bk Mtl	My	27½	49	762	80	$25⅛
Bk Mtl	Ag	25	9	367	$2½	$25⅛
Bk Mtl	Ag	27½	18	867	135	$25⅛
Bk Mtl	Nv	25	5	26	$3⅛	$25⅛
CBth A	Jy	12½	50	119	125	$13
CBth A	Oc	12½	5	53	190	$13
CP Ltd	My	20	2	64	$5¾	$25¼
CP Ltd	My	25	2	658	150	$25¼
CP Ltd	My	27½	8	98	50	$25¼
CP Ltd	Ag	25	1	387	$2½	$25¼
Denis	Ap	22½	9	204	90	$22⅜
Denis	Jy	20	5	45	$3¼	$22⅜
Denis	Jy	22½	32	166	145	$22⅜
D Pete	Ap	70	11	77	$42	110¼
D Pete	Ap	75	5	38	$36½	110¼
D Pete	Ap	80	1	59	$32⅛	110¼
D Pete	Ap	90	2	25	$22⅜	110¼
D Pete	Ap	95	1	100	$19	110¼
D Pete	Ap	100	80	229	$13¾	110¼
D Pete	Ap	110	22	239	$7¾	110¼
D Pete	Ap	120	54	118	$3½	110¼
D Pete	Jy	70	1	64	$44½	110¼
D Pete	Jy	80	11	65	$35¼	110¼
D Pete	Jy	100	6	136	$21½	110¼
D Pete	Jy	110	30	163	$14	110¼
D Pete	Jy	120	10	49	$9¾	110¼
D Pete	Oc	100	16	110	$25½	110¼
D Pete	Oc	110	9	138	$21	110¼
D Pete	Oc	120	12	61	$14½	110¼
Gulf C	My	45	3	3	55	$40¾
Gulf C	Ag	40	1	60	$4½	$40¾
Gulf C	Nv	40	5	11	$6	$40¾
Gulf C	Nv	45	2	3	$2⅜	$40¾
Ho OA	Ap	40	3	9	$8	$47¼
Ho OA	Ap	45	2	175	$3½	$47¼
Ho OA	Jy	50	2	10	$2¼	$47¼
Ho OA	Oc	45	9	27	$6	$47¼
IOil A	My	22½	4	441	$5¼	$26⅞
IOil A	My	25	21	726	$2⅞	$26⅞
IOil A	My	27½	16	669	125	$26⅞
IOil A	Ag	27½	5	350	$2¼	$26⅞
IOil A	Nv	25	4	12	$4½	$26⅞
IPipe A	My	17½	35	194	75	$17⅛
IPipe A	Nv	17½	1	10	130	$17⅛
MB Ltd	My	22½	3	229	140	$22⅞
MB Ltd	My	25	3	945	50	$22⅞
MB Ltd	Ag	20	10	143	$4	$22⅞
MB Ltd	Ag	22½	3	72	$2⅛	$22⅞
MB Ltd	Ag	25	5	203	95	$22⅞
MB Ltd	Ag	27½	5	39	45	$22⅞
MB Ltd	Nv	22½	6	7	$2⅝	$22⅞
MB Ltd	Nv	25	3	3	155	$22⅞
Moore	My	35	6	171	160	$35½
Mas F	My	10	10	321	$3	$12¾
Mas F	My	12½	29	487	110	$12¾
Mas F	My	15	12	265	30	$12¾
Inco	My	17½	12	225	$5¼	$22⅝
Inco	My	20	10	698	$3	$22⅝
Inco	My	22½	45	1169	155	$22⅝
Inco	My	25	1	31	45	$22⅝
Inco	Ag	17½	1	433	$5⅞	$22⅝
Inco	Ag	20	5	422	$3⅞	$22⅝
Inco	Ag	22½	8	460	$2⅜	$22⅝
Inco	Ag	25	3	5	110	$22⅝
Inco	Nv	20	4	11	$5	$22⅝
Inco	Nv	22½	44	118	$3¼	$22⅝
Inco	Nv	25	4	24	190	$22⅝
Norcn	My	15	22	514	$3⅜	$17⅞
Norcn	My	17½	103	3093	140	$17⅞
Norcn	My	17½p	5	92	50	$17⅞
Norcn	My	20	123	2249	55	$17⅞
Norcn	Ag	15	7	200	$3⅞	$17⅞
Norcn	Ag	15 p	5	12	40	$17⅞
Norcn	Ag	17½	59	1405	$2	$17⅞
Norcn	Ag	17½p	8	18	85	$17⅞
Norcn	Ag	20	55	912	90	$17⅞
Norcn	Nv	15 p	5	7	55	$17⅞
Norcn	Nv	17½	56	75	$2⅜	$17⅞
Norcn	Nv	20	7	92	125	$17⅞
Noran A	My	35	30	219	$8¾	$43⅝
Noran A	My	40	9	368	$4½	$43⅝
Noran A	My	45	12	230	180	$43⅝
Noran A	Ag	32½	4	16	$12	$43⅝
Noran A	Ag	40	1	298	$6	$43⅝
Nor Tel	Ap	45	2	26	120	$43½
Nor Tel	Oc	45	1	3	$3	$43½
Roy Bk	Jy	40	35	286	$3½	$40¾
Roy Bk	Jy	45	12	168	130	$40¾
Stico A	My	30	32	350	70	$28¾
Stico A	Ag	27½	4	189	$2¾	$28¾
Stico A	Ag	30	5	197	150	$28¾
Stico A	Nv	27½	1	8	$3½	$28¾
Stico A	Nv	30	1	2	$2	$28¾
Total P	Ap	20	1	688	185	$19⅞
Total P	Ap	20 p	2	51	125	$19⅞
Total P	Jy	17½	7	114	$4½	$19⅞
Total P	Jy	20	55	454	$2¾	$19⅞
Total P	Jy	22½	27	116	160	$19⅞
Total P	Oc	17½	15	23	$5⅜	$19⅞
Total P	Oc	20	29	130	$3½	$19⅞
Total P	Oc	22½	4	48	$2⅜	$19⅞
Selrm	Ap	35	5	81	160	$35⅝

Mutual funds

TORONTO (CP)—Recent prices of investment funds supplied by The Investment Funds Institute of Canada Friday. They are the net asset value per share or unit (NAVPS) last circulated by the fund in accordance with its pricing practice as contained in the prospectus of the fund. n—no sales charge, x — U.S. Fund, y — delayed NAVPS, xd—ex-dividend.

Institute Members		United Bond Share	
AGF Group		RoyFund	8.39
Amer Grwth	5.58	RoyFnd Inc	4.91
Cdn Gs Egy	23.31	**Universal Group**	
Cdn Sec Gth	7.73	Equity	12.23
Cdn Trusteed	4.50	Income	4.90
Corp Invest	6.71	Internatnl	5.44
Corp Inv Stk	7.79	Resource	5.82
Gwth Equity	12.02	**Non-Members**	
Japan	15.49	ynAltamira F	6.53
nMoney Mkt	10.00	Assoc Inv	7.17
Special	5.58	yBeaubran	5.07
All Canadian Grp		**CSA Mgmt Gr**	
Compound	7.32	yGoldfund	5.44
Dividend	7.95	yGoldtrust	3.10
Northern Egy	4.88	**Canagex Gr**	
Revenue Gth	4.31	yBond	9.42
4000	4.93	Fund	12.84
Bolton Tremblay		Internatnl	9.32
Cda Cumul	8.60	yMortgage	10.13
Internatnl	8.70	Capital Grth	14.30
Pld Resourc	6.86	xChase	6.42
Taurus	9.21	yRCom Cp Mtg	9.88
Calvin Bullock Gr		**Desjardins Gr**	
Acrofund	1.62	yCanadian	9.46
Banner Fnd	5.03	yHypotheq	4.31
CIF	5.08	yInternatnl	10.07
Cambridge Group		yObligatns	5.04
Intl Energy	2.99	yQuebec	4.92
Intl Growth	5.11	nySpec	6.98
Intl Income	3.83	**Dixon Krog Gr**	
Nat Res Gth	5.06	Dixon, Krog	9.14
Univest	6.32	Heritage	2.78
Growth	7.88	Vanguard	8.06
Ciag Inv Group		yDomin Comp	9.99
ynCo-opera	12.11	yDomin Equit	11.41
ynLdmk GF	13.30	**Dreyfus Group**	
Confed Group		Inc	11.61
Dolphin Eqty	6.25	xInternatl	15.76
yDolphin Inc	5.01	**ynDynamic**	11.92
Cundill Value	6.61	nExecutv Cap	8.45
Eaton-Bay Group		nExecutv Intl	1.50
Commwth	19.94	xFid Trend	22.67
Dividend	5.12	nFst Cdn Mtg	10.31
Growth	13.33	Fiscon Fund	6.01
Income	4.36	nHarvard	9.65
Internatnl	13.25	**Industrial Gr**	
Leverage	6.10	Indust Amer	2.88
Venture	5.96	Indust Div	7.04
Viking	6.21	Indust Eq	8.63
Guaranty Trust Gr		Indust Gth	5.59
ynInv Equity	9.18	Indust Incom	10.25
ynInv Income	4.18	Indust Pens	32.33
ynMortgage	9.95	**Keystone Gr**	
Guardian Group		Cus K-2	5.06
Enterprise	1.15	Cus S-1	17.45
GIS Comp	13.80	Cus S-4	4.89
GIS Income	3.89	Polaris	3.26
yGwth Fnd	13.70	xLex Rsrch	13.91
North Amer	5.43	xManhatn	2.60
Mutual Acu	6.12	yMaritime Eq	3.04
Mutual Inc	5.87	Marlborough	6.94
Sec Income	9.56	nNatrusco	16.62
World Equity	5.73	**ynNA Trst BT**	9.86
Investors Group		**NW Group**	
yDividend	7.86	Canadian	5.97
yGrowth	13.11	Equity	9.91
yInternatnl	7.07	xOne Wm St	14.43
yJapan	14.49	xOppenhmr	6.00
yMortgage	4.87	**PHN Group**	
yMutual	6.08	yBond	10.63
yProvidt Stk	6.42	yCanadian	10.86
yRetiremnt	7.24	yDiv Income	10.82
ynJns Heward	5.98	Fund	15.98
Pret et Revenu Gr		yPooled	34.77
yAmerican	11.61	nyRRSP	16.44
yCanadian	8.26	**PMF Managmnt**	
yFonds H	4.92	nPension Mu	8.10
yRetratie	8.46	nXanadu Fnd	5.55
Principal Gr		nPutnam	10.49
yCollective	9.02	**Sterling Group**	
yGrowth	6.16	Equity	7.58
yVenture	4.82	yMortgage	5.00
yBond	3.05	xTech	8.33
Prudential Gr		yTradex	15.64
Growth	7.42	**Trans Canada Gr**	
Income	5.13	A	5.92
ySask Dev Fnd	5.18	B	60.20
Savings Invest Gr		C	11.63
yAmerican	11.61	**United Group**	
yCanadian	8.26	yAccumula	4.83
yH Fund	4.92	yAccumula R	6.23
yRetiremnt	8.46	yAmerican	1.81
Scotiafund Gr		yCont Mortg	5.10
Scotiafund	1.16	yHorizon	3.46
Scotiafnd Mtg	1.00	ySecurity	4.59
Templeton Gth	19.71	yVenture	3.52
		yVenture Ret	6.61
		Western Grth	5.76

Alberta

Complete tabulation of Friday transactions. Quotations in cents unless marked $. Net change is from previous board-lot closing sale.

Stock	Sales	High	Low	Close	Ch'ge
Abacus prd	100	$65	65	65	
Acroil	1500	100	98	98	—2
Amercn Chr	3000	15	150	154	
Aquarius	4000	69	65	65	—2
Ashlu	1000	70	70	70	
Baretta	3000	30	26	26	—4
Barons	20000	18	16	18	—1½
Bashaw	51000	39	35	35	—3
Bearcat	5500	410	400	410	
Beaufrt cla	200	$21½	21½	21½	+ ½
Cairn	12742	$8	7	8	+1
Can Obas	2700	380	375	375	
Cinnibar	5500	75	75	75	
Clarepine	4000	35	35	35	+3
Cochrane	2900	375	325	325	—25
Commrcl	1000	78	78	78	—3
Concept	200	385	385	385	—5
Conventur	9000	$8½	8⅜	8½	
Duke	1000	25	25	25	
Edmn	5000	100	100	100	+25
Gulch	1050	220	220	220	+10
Helgena	1000	190	190	190	+5
Highfld	1500	295	295	295	
Kelfin	1000	475	450	450	—25
Kintla	500	55	55	55	
LCM	2700	145	135	140	
Madison	6000	60	55	60	
Matrix	3000	50	50	50	—17
Mid East	2500	25	25	25	
Missi	7500	188	179	179	—10
Nw Domn	10125	$5	4¾	490	+15
New 44	300	$6½	6½	6½	+ ¼
New Gatewy	1100	195	185	185	—5
New Pass	400	120	120	120	
Nimrod	10100	122	117	120	—1
Nimrod wts	3000	55	55	55	+5
North Cont	33000	7½	7½	7½	
Norminco	1000	86	86	86	—3
Northrim	1167	45	45	45	
Oilex	700	260	260	260	
Omega	13000	370	345	370	+30
Orbit	3700	$6	5⅞	5⅞	+ ⅛
Paramt Rs	14800	$5	470	4¾	—25
Parkind	500	200	200	200	
Penstar	1000	50	50	50	
Peregrne	500	110	110	110	—8
Ranchmen	4868	355	345	355	+30
Rio Alto	1500	205	200	205	+10
Sastex	1000	27	27	27	—1
Savanna	1050	100	100	100	+10
Seagull	3200	$5⅝	5⅜	5⅜	— ¼
Sparro	1100	100	100	100	
Strand	5100	275	270	270	—5
Surf	5000	50	50	50	—25
Troy	3300	$5¼	5⅛	5¼	— ⅛
Turbo wts	4150	$6½	6⅜	6⅜	— ⅛
Univrsl Ex	1400	270	270	270	
XRG	5042	$8¾	8⅜	8½	+ ⅛
Zephyr	220	455	455	455	—20
Amalta	1000	33	33	33	—2
Norwest Trst	164	$20⅛	20⅛	20⅛	—1⅞
Northw Prd	688	$22½	22½	22½	

Total volume: 298,766

Dividends

Asamera Oil Corp.Ltd., 15 cents, semi-annual, May 1, record April 2.

Barnecon Inc., 13 cents, an increase of five cents, March 15, record March 6.

Brunswick Mining and Smelting Corp., 10 cents, March 26, record March 5.

Cadillac Fairview Corp. Ltd., pfd. A, 21.25 cents, May 15, record April 30.

Carma Developers Ltd., class A, 15 cents, an increase of five cents; class B, 15 cents, an increase of five cents; both payable May 11, record April 30.

Livestock

CALGARY (CP) — Receipts Friday at the Calgary public stockyards totalled 841 cattle and 326 calves, and saw a light run of slaughter cows with most receipts being feeder cattle and calves. Good local demand shown for slaughter cows at steady prices. No slaughter steers or heifers on offer. D3-5 cows 62-66. A heavy run of good condition feeder steers and a normal supply of feeder heifers and stock calves. Trade was active with a broad local demand on all classes and a good Eastern demand on stock calves. Feeder steers and heifers sold steady. Stock steer cavles sold fully steady as did heifer calves. Good feeder steers over 800 pounds 80-90; 600-700 pounds 100-112.50. Good feeder heifers over 700 pounds 80-95.50; 500-600 pounds 95-104.50. Feeder cows 65-75. Good stock steer calves 500-600 pounds 110-125; 400-500 pounds 110-129. Good stock heifer calves 400-500 pounds 100-107.50; 300-400 pounds 100-105.

Metals

LONDON (AP) — Closing metals Friday in pounds sterling a metric ton; silver in pence a troy ounce:

Copper spot 1,002.5-1,003; copper future 1,020.5-1,021.

Tin spot 7,330-7,350; tin future 7,260-7,265.

Lead spot 536-538; lead future 504-505.

Zinc spot 402-403; zinc future 415-416.

Silver spot 387.2-387.6; silver future 398.1-398.3.

Aluminium spot 744-747; aluminium future 747-747.5.

Autoplan
★ NEW LICENCE PLATES
★ NEW INSURANCE
SIMPSON INSURANCE Agencies Ltd.
SIA
McKenzie Mall, 1591 McKenzie Ave.
OPEN Mon.-Thurs. 9-5:30, Fri. 9-8, Sat. 10-4
Free Parking at the Door Saves You Time

INVESTMENT OPPORTUNITY
• TAX SHELTER
• QUICK WRITE-OFF
• GOOD PAYING
• HIGH-GROWTH POTENTIAL
'SCANDAL'S' TEEN DISCO
Phone 382-1357 for Details

10¼% R.R.S.P. GUARANTEED INTEREST ANNUITY
● COMPOUNDED ANNUALLY
● GUARANTEED 5 TO 10 YEARS
● Every dollar you put in earns interest — there are no "loads," no handling or administration fees, no charges of any kind.
For Further Information Call:
Great-West Life
1204 — 1175 Douglas Street 363-7151
Or your local representative:
● Jim Brownrigg, CLU 477-7775
● Maurice Butler CLU 652-2901
● Charles Chan 383-5383
● Eric Clarke CLU 477-6501
● George Gordon CLU 592-4136
● Leonard Nyquist CLU 477-1049
● Keven Stephens 382-6359

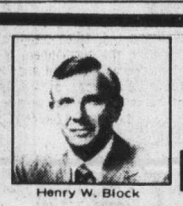
Henry W. Block
"You can trust H&R Block to do your income tax return."
Our specially trained tax experts sit down with you and ask questions. We look for every legitimate deduction. It's part of our service, and that service is dedicated to making sure you pay only the absolute minimum tax. At H&R Block, we are income tax specialists.
H&R BLOCK
THE INCOME TAX PEOPLE
2000 DOUGLAS 100-C BURNSIDE WEST
Open 9 a.m. to 9 p.m. Weekdays. Sat. 9 a.m. to 5 p.m.
Woodward's Sears ALSO IN the Bay Canada Trust
DURING REGULAR OFFICE HOURS
Other Offices in:
SIDNEY, DUNCAN, NANAIMO, PORT ALBERNI, COURTENAY, COMOX, CAMPBELL RIVER
NO APPOINTMENT NECESSARY

HURRY!* SALE ENDS FEBRUARY 28th
*All phone inquiries received by 3 p.m. Feb. 28 will qualify for our sale offer
WINTER INSULATION SALE

STOP LOSING MONEY
GET WARM AND COZY
by INSULATING YOUR HOME
Instantly make your home warm and cozy, save heat and money. If you want to insulate this year and have not done so, buy now during our SALE. Why not do something warm for your family!
CALL NOW 388-4423
for an in-the-home estimate without obligation
Weathergard Shop
2145 Keating X Rd.

WANTED TO BUY
From Owner
Office/Apartment Property
Write: B.Bodnaruk
Box 806
Ponoka, Alberta
T0C 2H0

ROCKWELL
ISLAND MACHINERY LTD.
617 Chatham St.
385-5500
Parts and Accessories
2-7

Capital City Realty Ltd. congratulates Pat Forbes as top salesperson for the month of January. Pat enjoys selling Real Estate! It shows in her enthusiasm, her dedication and her love of a challenge.
We would also like to congratulate Anita Tait on being runner-up for the month. It is only through her dedication and hard work that Anita was able to attain this honour.
IF YOU ARE LOOKING FOR A HARD WORKING INDIVIDUAL, GIVE PAT or ANITA A CALL TODAY AT 388-7557
CAPITAL CITY REALTY LTD.
2-24

Industrial Electrician
We have an immediate opening for a Journeyman (M/F) possessing a B.C.T.Q. in the industrial electrical trade. Electrical maintenance background in heavy industry is essential. Preference will be given to applicants with pulpmill experience.
The Sunshine Coast provides modern shopping centres, medical and dental clinics, a hospital and educational facilities up to grade twelve. Convenient access to Vancouver is available by car and regular B.C. Government Ferry Service.
Our Company provides a comprehensive benefits program, including medical, dental, life insurance, and a non-contributory pension plan.
Union rate of pay.
Qualified applicants are requested to forward their written applications to the Industrial Relations Department at the address shown below.
CANFOR
Canadian Forest Products Ltd.
Howe Sound Pulp Division
Port Mellon British Columbia V0N 2S0

Our R.R.S.P. Saves You Money
Our interest rate earns you money
G.I.C. * 10½% R.R.S.P.
• R.R.S.P. No Fees
• G.I.C. Certificates for a 5-year term annual interest or compound
$500 MINIMUM DEPOSIT
NORFOLK TRUST
777 FORT ST.
VICTORIA, B.C.
Phone 388-5153
Member Canada Deposit Insurance Corporation
Norfolk Trust
(Serving Canadians since 1916)
2-25

ROUTER BITS SHEET METAL SCREWS POWER TOOLS
WOOD SCREWS CONCRETE PATCHING AIR NAILERS
HAND TOOLS HOLESAWS TOOL RENTALS NUTS & BOLTS
AMMO
AMMO-POWER TOOL
Division of Inchcape Canada Limited
602 John St. 388-4257
Introduces
OPEN HOUSE SPECIAL SALES
Fri. Feb. 23, 1979 7:30 a.m. to 9:00 p.m.
Sat. Feb. 24, 1979 — 8:30 a.m. to 5:30 p.m.
Here are just some of the specials, with up to 30% off on:

	VALUE	SPECIAL
HEAVY DUTY SKIL ®ANGLE GRINDERS	$227.35	$159.15
HEAVY DUTY SKIL ®CIRCULAR SAWS 8¼"	$151.20	$109.00
HEAVY DUTY (MILWAUKEE) ⅜" DRILLS	$164.00	$147.50
HEAVY DUTY Black & Decker® ANGLE GRINDER	$199.00	$109.00
HEAVY DUTY 6" BENCH GRINDERS	$110.00	$93.50
SKIL ®BALL BEARING ½" DRILL TSC REV.	$68.60	$51.45

PLUS
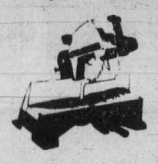
A SUPER SPECIAL — with the purchase of a 3417 Mitre Box VALUE $329.00 SPECIAL PRICE $296.00 you will receive at no extra cost a Model #79006-04 Black & Decker® Workmate (Value of $54.99)
Many other specials on Rockwell Stationary Equipment and other Industrial Supplies.
Limited Quantities Only Please Call for Directions 388-4257
CONCRETE FASTENERS HSS BITS ABRASIVES

2 CONCRETE BLOCK WAREHOUSES
Approximately 10,000 sq. ft. each. Over 1 acre of land in heart of industrial area of
CENTRAL SAANICH.
Sold together or separately, asking only $216,000 Each. Partially leased.
HARVEY N. MERRITT 595-7672 — FERN COLOMBIN 479-0229
THE PERMANENT 477-0141
2-24

CARETAKER COUPLE
To manage 90-suite residential hi-rise located in Burnaby. The duties will include housekeeping, light repairs and maintenance, rent collections, etc. This position will suit a retired or semi-retired couple, preferrably with previous experience in building maintenance. Must be able to deal with people.
This position will be available March 1 or April 1, 1979. It is a full-time position.
Please apply at:
North Pacific Land Ltd.,
M8-355 Burrard Street,
Vancouver, B.C.
Tel.: 687-2696

GOOD TRAFFIC COUNT
GREAT Area for:
Finance Company — Travel Agency
Lawyer
Doctor or Dentist — Shops and Services
GROUND FLOOR
Up to 3150 square feet
Air conditioned, underground parking, lots of surface parking
Phone Mr. White for viewing anytime at 388-7868

Island Princess opens cruise ship season

MARINE NEWS
By JIM BRAHAN
Colonist Marine Reporter

Victorians will see their first evidence of the annual northern migration of the cruise ships this year from southern waters about the first week in June.

Princess Cruises' 20,000-ton cruise ship *Island Princess* will put into Ogden Point at 10 a.m. June 6 from Sitka. The ship will be enroute to San Francisco and will be here for a nine-hour period.

Next to call here will be the *Fairsea*, which is scheduled to arrive at 9 a.m. June 13 from Sitka. The ship will depart for San Francisco at noon the following day.

Four days later the *Royal Viking Sea* will tie up at Ogden Point for an eight hour stopover from 8 a.m. to 4 p.m. on its way to Juneau from Los Angeles.

The 20,000-ton TV star of the Love Boat series *Pacific Princess* makes the first of its eight scheduled stopovers here during this Alaska cruise season on June 28 from 9 a.m. to 3 p.m. when the ship is on southern leg of its first northern cruise this year.

The *Fairsea* and the *Royal Viking Sea* will each make seven stopovers in Victoria this summer.

The *Sun Princess* will make only one stop here this year and that will be from 9a.m. until midnight Oct. 7 when it arrives here from Seattle enroute to Vancouver.

□

Scheduled to leave Ogden Point docks this afternoon is the 12,000-ton Yugoslav general cargo ship *Maribor*, which arrived mid-week to take on woodpulp for Mediterranean markets.

Also leaving here today after taking on woodpulp is the 25,000-ton Liberian registered freighter *Star Enterprise*. the ship is bound for Japan.

The 20,000-ton Danish lumber carrier *Nordpol* is due at Ogden Point late Sunday to take on lumber destined for the U.S. eastern seaboard. The ship is scheduled to leave Monday.

The Alaska State ferry *Tusumena* arrived at the federal graving dock at Esquimalt this week for a stay of approximately 20 days. The 300-foot long ship is undergoing its annual docking and some minor conversion work.

□

Texaco Canada Inc. has announced plans for the drilling of a deep-water well off Newfoundland, starting about June 1.

Texaco made the announcement as operator and participant with a group of other companies for the project on property held by Shell Canada Resources Ltd. and Shell Explorer Ltd.

The well, expected to cost more than $25 million, will be drilled in a water depth of 1,500 metres, about 300 kilometres northeast of St. John's.

The drillship, *Discoverer Seven Seas*, owned by Offshore International, S.A., has been obtained to drill the test.

□

The Michigan Senate environmental affairs committee is considering a resolution that would call on the U.S. Congress to halt the Great Lakes winter navigation program until environmental and economic effects have been reviewed.

Democratic State Senator Mitchell Irwin said it was time the state took a serious look at the program, which particularly affects residents of northern Michigan, to determine whether it is economically and environmentally feasible.

He said he was concerned about the effects on residents of some of the islands and shoreline areas of northern Michigan, and expressed concern about environmental damage from oil spills.

There's more to our RRSP than a good rate
the BEST plan — Begin Earning & Save Taxes
WESTCOAST SAVINGS
Guaranteed Savings 9¼%
Fixed Term up to 10%
Our RRSP Hotline is 388-6632

Talk about Value!
Le Car
by Renault
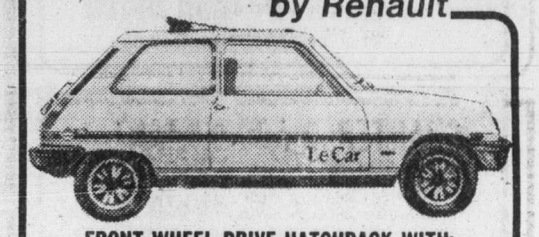
FRONT WHEEL DRIVE HATCHBACK WITH:
- Michelin Radials
- Blaupunkt AM/FM Radio
- Cibie Headlights
- Torsion Bar Suspension
- Metallic Paint
- Body Side and Fender Mouldings
- Coco Mats
- 2-Year Warranty Plus

FOR $4950 Sun roof and mag wheels optional
capital city auto ltd.
Sales and Service
1750 Government Street 386-7508
Open 'til 7 p.m. Mon. - Fri., 'til 5 p.m. Sat.
Dealer Lic. No. 5066

Nissan ready for parts deal

TORONTO (CP) — Nissan Motor Co. has become the first of the Japanese automobile producers to agree to take part in a scheme to increase the number of Canadian-made parts in imported vehicles.

Patrick Lavelle, president of the Automotive Parts Manufacturers' Association of Canada, said Friday Nissan has agreed to sign a remission order with Canada following the lead of Volkswagen of Germany which joined the scheme last July.

"Nissan are going to go ahead and sign the remission scheme and have so informed the Canadian government, which is a considerable breakthrough as they have been standing off a bit on this issue," Lavelle said in an interview.

Under the remission scheme, foreign manufacturers get a reduction in federal duty commensurate with the number of Canadian-made parts used in the assembly of their vehicles.

Nissan imports the Datsun models in Canada.

Lavelle, recently returned from the world import show in Tokyo where 12 Canadian auto parts companies put on displays, said Tridon Ltd. of Burlington, Ont. has already been given an order to supply Nissan with automotive windshield wipers.

He said other Japanese vehicles manufacturers, including Hondo Motor Co., Toykogyo Co. Ltd., which makes the Mazda, and Fuji Heavy Industries Ltd., producers of the Sunbeam car, have "all agreed to pursue discussions with the government but have not committed themselves."

Lavelle said the German makers of the BMW cars have also agreed to sign a remission order while Italian manufacturers of the Fiat were in Canada this week to talk to Canadian auto parts manufacturers about it.

Lavelle said under the remission scheme Volkswagen will increase its purchase of Canadian parts to an expected $40 million this year from $2 million in 1976.

"The lower value of the Canadian dollar and the remission scheme have provided Canadian independent parts manufacturers with a competitive edge," he said.

"But the Japanese producers remain hesitant to more fully explore the Canadian market despite the large surplus they enjoy in automotive trade with Canada."

Kelly's Records & Tapes
NEIL DIAMOND — IN CONCERT TONIGHT
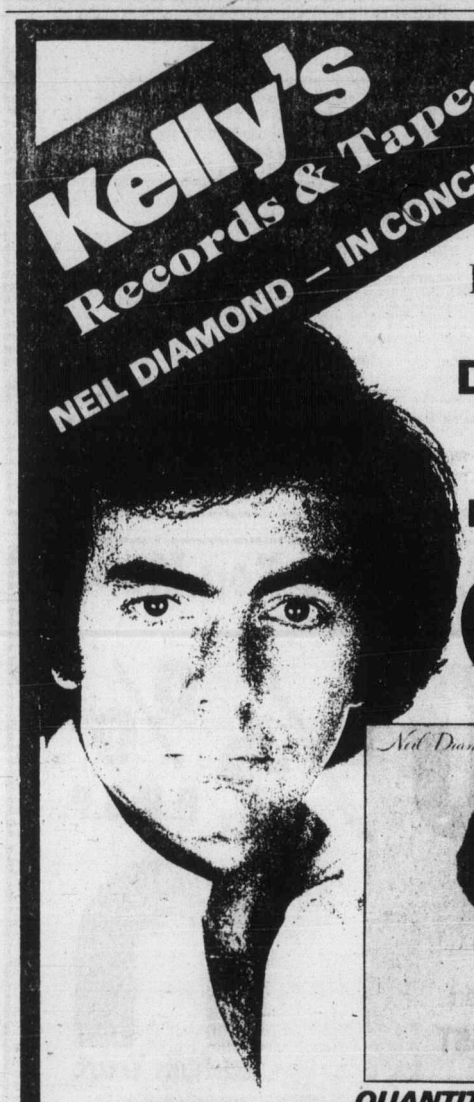
CBS FAMILY of MUSIC
NEIL DIAMOND
"YOU DON'T BRING ME FLOWERS"
$3.88 EACH LP. TAPES $5.49
QUANTITIES ARE LIMITED

$3.88 EACH LP. TAPES $5.49
BILLY JOEL The Stranger
MEATLOAF "BAT OUT OF HELL"
EDDIE MONEY - "LIFE IS FOR THE TAKING"

TED NUGENT - *WEEKEND WARRIORS*	$4.49	$ 5.99
TOTO "TOTO"	$4.49	$ 5.99
BOSTON - *DON'T LOOK BACK*	$4.49	$ 5.99
WAR OF THE WORLDS	$9.99	$10.99
HEART - *DOG AND BUTTERFLY*	$4.49	$ 5.99
BILLY JOEL - *52nd STREET*	$4.49	$ 5.99
BARBRA STREISAND - *GREATEST HITS VOL. II*	$4.49	$ 5.99

FEB. 23 — MARCH 1st
WHILE SUPPLIES LAST
QUANTITIES ARE LIMITED
ENJOY YOUR FAVORITE MUSIC ON CBS RECORDS & TAPES
Kelly's Stereo Marts
728 Yates
388-5502
OPEN SUNDAY 12-5 P.M.

Western Canada's Largest Selection of
PEARLS
White, pink, blue and black cultured pearls. Also, natural fresh water pearls.
We carry a fine selection of kt. gold-set pearl jewellery, including rings, earrings, pendants, brooches.
FREE
Jewellery Checking and Cleaning
!!NOTICE!!
LIMITED OFFER
30% OFF FINE DIAMOND-SET RINGS
1. The Diamond: 15 pt. extra-white, round brilliant cut. Reg. 292.50.
The Setting: 10k and 14k yellow gold ladies' or gents' single stone. Reg. $150.
Total Reg. Price: 442.50
Special 309.75
2. The Diamond: 18 pt., same quality as above. Reg. 351.00.
The Setting: Same as above. Reg. $150.
Total Reg. Price: $501
Special 350.70
Available 'til March 2nd only
KURT WEISS JEWELLERY
383-9611
"Specializing in Pearls and Fine Jewellery for 38 Years"
770 Fort Street
2-24

Bridge designer honored

The Canadian Society for Civil Engineering has honored Victoria bridge designer Adrian Barclay Sanderson, by making him the first recipient of an award in his own name.

Society president Peter Hart presented Sanderson, a principal in the city firm Ker, Priestman and Associates, with the perpetual award at a recent meeting of the Engineering Institute of Canada.

The citation says that the award is given for outstanding contributions to structural engineering.

Big drug haul in Colombia

BOGOTA (AP) — Police arrested 20 persons and seized $50 million worth of drugs at a small landing strip on the Caribbean coast Friday, authorities said. Some of those arrested were reported to be U.S. citizens. Police also confiscated more than 880 pounds of cocaine and 40 tons of marijuana in what they said was the biggest haul in the history of Colombia's fight against drug smuggling.

JOB ANALYST
Vancouver
Working as part of a team, the Job Analyst we are seeking will conduct evaluation interviews, prepare detailed job descriptions and evaluate jobs through interpretation and application of B.C. Hydro's job evaluation plan. This person will also prepare and assist in presenting information on jobs under appeal to an evaluation appeal board.
The successful applicant will have well developed interpersonal and communication skills and will possess a Bachelors Degree in Commerce, or equivalent, and will be experienced in point rating job evaluation systems.
Salary range: $1787-$2268 per month (under review) with excellent benefits offered. Position is open to men and women.
Please submit a detailed resume, quoting job no. HO-10, and the name of this newspaper to:
Mrs. B. J. Boe, Personnel
B.C. Hydro
970 Burrard Street
Vancouver, B.C.
V6Z 1Y3
B.C. HYDRO

The Province of British Columbia

LEGAL OFFICER CROWN COUNSEL
In Victoria Criminal Justice Division, Ministry of Attorney-General, to provide prosecutional services in Provincial Court and Crown Counsel services in County and Supreme Courts; to provide advice relevant to prosecutions and appeals, attend inquests. To deal with cases arising under the Criminal Code, Provincial Statutes and Municipal By-laws.
Qualifications: Bachelor of Law degree and valid membership in Law Society of B.C. Minimum five years experience in Criminal Law required although lesser qualified applicants may be appointed at a lower level. An eligibility list may be established.
Salary — $26,700-$37,080
Quote Competition 79:545-01
Closing Location — Victoria
Closing Date — March 7, 1979

LEGAL OFFICER 1 MINISTRY OF ATTORNEY-GENERAL
In Victoria, Criminal Justice Division, to provide prosecutional services in Provincial, County and Supreme Courts; to provide advice relevant to prosecutions and appeals; to attend inquests; to deal with cases arising under the Criminal Code, Provincial Statutes and Municipal By-Laws.
Qualifications: Bachelor of Law degree and valid membership in Law Society of B.C. One year's experience in criminal law preferred although applicants just completing articles will be considered.
Salary — $15,540-$28,680
Quote Competition 79:498-01
Closing Location — Victoria
Closing Date — March 7, 1979

Positions are open to both men and women. Canadian citizens are given preference. Obtain and return applications at address below unless otherwise indicated.
Province of British Columbia Public Service Commission
544 Michigan Street, Victoria, B.C. V8V 1S3

FRISIA
gets it done.
Renovations.
Frisia Construction Ltd.
35 Cadillac Avenue 388-4645
Member: HUDAC, VIBEX

Canadair given $4 million Boeing job

MONTREAL (CP) — Canadair Ltd. has been awarded a contract worth more than $4 million by Boeing Commercial Airplane Co., to build rear fuselage sections for the new Boeing 767.

Canadair had said earlier it received a "multi-million dollar" contract, but a Boeing official said Friday that term is used to describe any contract worth "more than $4 million," explaining the company does not disclose figures for any contract.

Bill Mellon, a public relations representative for the division of the Boeing Co., based in Seattle, also said in a telephone interview Friday the firm has not released figures for other related contracts.

Canadair's contract with Boeing is one of 15 awarded for plans for the 767, an aircraft of about 210 seats. The plane will be as wide as the 250-seat DC-10 to provide more room for passenger luggage in the cabin.

The aircraft's biggest attraction is it will save at least 30 per cent in fuel cost for each seat, he said.

Boeing has received orders for 84 of the aircraft, four of them from Alberta's provincially-owned Pacific Western Airlines. Three United States carriers have ordered the others.

The first 767 is scheduled to be delivered in the summer of 1982 to United Airlines of Chicago. Pacific Western is to get its first aircraft March 1, 1983.

The Crown corporation is to build an initial 300 fuselage sections, consisting of tail-end cones that will hold the aircraft's tail fins. First delivery is scheduled for September, 1980.

Canadair won the contract from "a fair-size field" of bidders, but Boeing won't give out the number, he said.

The project will create a minimum of 400 new jobs, Canadair said in an announcement Thursday.

CAREERS

MATURE EXECUTIVE

Wealth of experience in all phases of Accounting, Office Administration, Credit and Collections seeks challenging opportunity. Will consider all offers, including temporary or part-time assignments. Remuneration negotiable.

Box 329, Victoria Press

CHARTERED ACCOUNTANT

A northern British Columbia office of a national Chartered Accountant firm has an immediate opening for a Chartered Accountant. The successful candidate, who will possess some experience in the public accounting field in the areas of taxation and the servicing of small clients, will develop direct liaison with various clients.

Excellent opportunities exist for advancement for the proper individual.

All applications and resumes received will be held in strict confidence and should be sent to:

W. S. Winters, C.A
Personnel Partner
Winspear Higgins Stevenson & Co.
No. 201 Ravelli Building
Dawson Creek, B.C. V1G 2B9

The Province of British Columbia

MINISTRY OF HEALTH SPEECH AND HEARING DIVISION

The British Columbia Ministry of Health provides delivery of hearing services via an inter-disciplinary approach to prevention, diagnosis and rehabilitation.

AUDIOLOGIST

An immediate opening is available in the Victoria Centre Clinic for an Audiologist to provide comprehensive and treatment services to a wide range of communication disorders and age groupings. Cert. EXP., ACAD-Sp.

Salary — $19,092 - $22,656
Quote Competition 79:475A—
Closing Location — Victoria
Closing Date — March 7, 1979

Positions are open to both men and women. Canadian citizens are given preference. Obtain and return applications at address below, unless otherwise indicated.

Province of British Columbia
Public Service Commission
544 Michigan Street, Victoria, B.C. V8V 1S3

INSTRUMENT SUPERVISOR MAINTENANCE/PROJECT

We require an Instrument Supervisor to work at our Harmac pulp mill located in Nanaimo, B.C. Primary responsibilities will include the supervision of assigned crews to provide instrument installations and services.

The successful candidate must be a certified Journeyman Instrument Mechanic or possess equivalent technical standing.

Career oriented individuals interested in joining Canada's largest forest products company are invited to submit a detailed resume outlining experience and education to:

D. S. Argue
Placement Manager

MacMillan Bloedel

1075 West Georgia Street
Vancouver, B.C. V6E 3R9

District of Surrey
PROJECT ENGINEER

Our Engineering Department has a career opportunity available for a Project Engineer who is interested in joining a progressive organization and contributing to the development of an expanding municipality. The District of Surrey is a 135 square mile area with a population of approximately 128,000 and is located 25 miles from the City of Vancouver.

This Engineer will be directly involved in a variety of municipal engineering projects in areas such as sanitary sewer, water, drainage and roads, and will assume design, construction and contract administration responsibilities.

Preferred applicants for this position will possess related experience and be eligible for membership in the Association of Professional Engineers of B.C.

Compensation will recognize the successful applicant's experience and qualifications.

Applicants interested in this opportunity should forward their resume in confidence to:

Director of Personnel
DISTRICT OF SURREY
14245-56th Avenue
Surrey, B.C.
V3W 1J2

BARRISTER REQUIRED

Large Prince George firm requires a barrister with one to two years experience, preferably with a background in criminal law. The nature of the practice will be both criminal and civil litigation but with an emphasis on the criminal litigation side.

Please send resume to or contact for interview W. Glen Parrett, Esq., Hope, Henrich & Hansen, 1598 Sixth Avenue, Prince George, B.C. V2L 5G7

Tel. No. 563-0681

LOG BUYER/FORESTER

Experienced person required.
Must be energetic.
Excellent benefits.
Please reply to:

VICTORIA PRESS
BOX 340

HELICOPTER PILOT

We are looking for two Bell Jet Ranger Pilots qualified in all phases of Helicopter flying, with experience on the B.C. Coast. Excellent working conditions, salary and benefits. Permanent employment. Send resume to:

Manager
Forest Industries Flying Tankers Ltd.,
R.R. 3, Port Alberni, B.C.
V9Y 7L7
Telephone: 723-6225

ASSISTANT SECRETARY TREASURER SCHOOL BOARD

Conscientious, career-minded accountant required to manage accounting and financial control functions of School District 85, Port Hardy (Vancouver Island North). Supervise staff of 4. School District or Municipal experience desireable but not essential. Preference given to persons in 4th year or better of C.G.A. or equivalent program. Salary in the low $20,000 range but negotiable. Resumes by February 28, 1979 to Standeven & Company, 1381 Cedar St., Campbell River, B.C. V9W 2W6.

CARIBOO PULP & PAPER COMPANY
REQUIRES A
CHIEF ACCOUNTANT

A progessive, modern 750 Ton/Day Kraft Pulpmill operation located in the Cariboo region of British Columbia is seeking a Chief Accountant to manage its financial and cost accounting functions.

The successful candidate for this challenging position will hold a recognized accounting designation, be experienced in the supervision of office employees in an industrial or commercial setting and have had extensive exposure to computer related systems and procedures.

A competitive salary, relocation assistance, and related fringe benefits are offered.

Please submit a detailed resume to:

W. D. PARKER
INDUSTRIAL RELATIONS SUPERVISOR
CARIBOO PULP & PAPER COMPANY
Box 7500
Quesnel, B.C.
V2J 3J6

Cariboo

SALES REPRESENTATIVE PNEUMATIC CONSTRUCTION TOOLS AND EQUIPMENT

Immediate requirement exists for an aggressive sales representative for the Vancouver and Lower Mainland area.

This person will be responsible for active sales involvement of pneumatic construction tools to municipalities and construction firms along with servicing some distributor accounts.

Individuals interested should have previous construction sales experience.

Preference will be given to applicants with a high school or better education.

Reply in confidence to:

Industrial Manager
Atlas Copco Canada Limited
1395 Grandview Highway
VANCOUVER, B.C.
V5N 1N2

Atlas Copco

UNIVERSITY OF VICTORIA

DEPARTMENTAL CO-OPERATIVE EDUCATION PROGRAMMES
DEPARTMENTS OF CHEMISTRY AND PHYSICS
Require
TWO PART-TIME (20 hrs. per week) CO-ORDINATORS

QUALIFICATIONS: A degree in chemistry or physics as appropriate with additional courses above the bachelor level desirable. Discipline related work experience and some administrative experience an asset. Ability to relate to students, liaise with representatives of high schools, colleges and co-op employers on matters relating to departmental co-op education programmes essential.

DUTIES: Under the direction of a designated faculty member or the Administrative Officer, the appointee will assist with all phases of the co-op programme such as job development and job placement for students, advising students on co-op matters and developing and maintaining contracts with schools, colleges and employers. Some travel will be required.

SALARY: Commensurate with qualifications and experience.

APPLY IN WRITING BY MARCH 2, 1979 GIVING DETAILS OF EDUCATION AND EXPERIENCE AND AT LEAST TWO REFERENCES TO THE DIRECTOR OF PERSONNEL SERVICES "L" BUILDING, UNIVERSITY OF VICTORIA P.O. BOX 1700 VICTORIA, B.C., V8W 2Y2

UNIVERSITY OF VICTORIA

2-24

FIRST COOK

Cassiar

A First Cook is required for our mining operation at Cassiar, B.C. The applicant must have completed accredited formal training in the trade and should have a minimum of four years experience as a Sous Chef, preferably in a major hotel or restaurant, and gained a B.C. Trade Qualification and/or Inter-Provincial Certificate. The successful candidate will have experience in all aspects of a catering/food service operation.

Apply to:
Employment Office
Cassiar Asbestos Corporation Limited
216 - 475 Howe Street
Vancouver, B.C. V6C 2B3
Phone: (604) 688-6781
Note: Office Hours: Mon. - Thurs. 8:30 am to 12:00 noon.

CHARTERED ACCOUNTANTS
ALL LEVELS

The provision of quality service to our clients coupled with dramatic growth in our Alberta practise, necessitates the addition of several members to our audit operations area in both the Calgary and Edmonton offices of Touche Ross & Co. Opportunities exist for second year students to designated Chartered Accountants from the Senior to Manager level.

Candidates should demonstrate qualities of rapport, perceptiveness and be comfortable in a wide range of settings. The individuals chosen can expect extensive training, development and career opportunities into other functional areas. The salary is negotiable for each of the positions as are the commencement dates.

For a confidential discussion of the opportunities we can offer you, reply to:

R. C. Fell
3500 Scotia Centre
700 — 2 Street S.W.
Calgary, Alberta T2P 2W2
Telephone (403)263-4800

P. S. ROSS & PARTNERS
MANAGEMENT CONSULTANTS
Member Canadian Association of Management Consultants

THE CITY OF CALGARY

MANAGEMENT SYSTEMS ANALYST
Data Processing Services Department
COMPETITION No. W79-0101VCT

A challenging opportunity exists in management information systems development for an experienced analyst who is seeking responsible assignments. This position requires a dynamic individual with the maturity and initiative to work with minimum supervision on the analysis and design of computer information systems. As a member of a project team engaged in systems development, the successful applicant will be responsible for problem analysis, systems design, report preparation (from feasibility study through proposal and specification to final manual), and project co-ordination from commencement through installation. Additional responsibility for on-going maintenance and enhancement of existing systems may also be assigned. Current projects may also be assigned. Current projects emphasize on-line solutions utilizing DL/1 data base management software.

SALARY: Management Exempt Level 6 ($22,106-$27,834 per annum) (1978 Rates).

QUALIFICATIONS: Applicants should have at least three years experience in systems analysis, design and programming in a large organization preferably utilizing IBM/370 or equivalent technology. A University degree in Economics, Business, Engineering or Computer Science or an accounting designation or an equivalent combination of education, training and experience will also be required. Emphasis will be placed on interpersonal communication skills and the ability to prepare and present management level reports.

COMPETITION CLOSES: Monday, March 5, 1979.

COMMERCIAL PROGRAMMERS
Data Processing Services Department
Systems and Programming Division
COMPETITION No. W79-0105VCT

DUTIES: The Systems and Programming Function has a number of challenging opportunities for experienced Commercial Programmers. These positions offer excellent prospects for growth and career development.

Selected applicants will work as members of project teams responsible for the creation, development, implementation and maintenance of a wide variety of commercial applications utilizing both batch and on-line modes. The City of Calgary's computer installation is centred around two IBM 370-148s running DOS, OS, CICS and CMS.

SALARY: Data Processing Level 4-6 salaries offered will range from $1,264.00 to $1,799.00 per month, depending upon qualification and experience. (1979 rates.)

QUALIFICATIONS: In addition to knowledge of COBOL and Assembler languages and programming techniques, preferred applicants will have a University Degree to Technical School Diploma in an appropriate discipline together with relevant experience. Data Base experience in an On-Line environment will be an asset. Consideration will be given to applicants without degrees who have an equivalent combination of education and experience.

COMPETITION CLOSES: Monday, March 5, 1979.

Qualified applicants for the above position are invited to submit applications or resumes, stating the Competition Number to:

Personnel Services Department
P.O. Box 2100
Calgary, Alberta
T2P 2M5

PS79-079

TRADE UNIONISTS
WE NEED YOU!

We give you a chance to do what you're trained to do!

Don't waste your hard earned skills: there are places for you in the developing world.

Find out more at an information evening for Tradespeople: Wednesday, Feb. 28 at 7:30 p.m., in Hall B, The Union Centre, Quadra St.

as an alternative CUSO

Cadbury

"Sales Representative required to call on Wholesale and Retail Outlets on Vancouver Island. Company car provided, fringe benefits supplied. Interviews to be arranged.

Send application and resume — confidential — to:

Cadbury Division
Cadbury Schweppes Powell
927 Derwent Way, Annacis Island
New Westminster, B.C.
V3M 5R4

Sait

Southern Alberta Institute of Technology
Calgary

AIRCRAFT MAINTENANCE INSTRUCTOR

A challenging opportunity exists for a person with a genuine teaching interest to develop their career as an Instructor in our Aircraft Maintenance Engineers Technology Program.

You will develop and teach material based on accepted current industrial practice related directly to the maintenance of fixed and/or rotary wing aircraft, piston and turbine engines (avionics excluded) in both classroom and shop environment.

Minimum qualifications are a DOT Category "A" licence; other licences and additional endorsements are desirable; should have a minimum of 5 years' sound Canadian experience. Appointment available March 15, 1979, or earlier.

Faculty benefits include two months' vacation leave each year plus Pension, Long-Term Disability, Life Insurance, Hospital and Medical Plans.

Comp. No.: 5501-C-7

THIS COMPETITION WILL REMAIN OPEN UNTIL A SUITABLE CANDIDATE HAS BEEN SELECTED.

GOVERNMENT OF ALBERTA
PERSONNEL ADMINISTRATION
OFFICE — ROOM 1101
JOHN J. BOWLEN BUILDING
620 — 7th AVENUE S.W.,
CALGARY, ALBERTA, T2P 0Y8

Career Opportunities

THE CITY OF Edmonton

TRAFFIC SIGNALS ENGINEER

Edmonton Power requires an individual to provide direction and advice in the planning and design of traffic signal control systems. Duties include co-ordination/supervision of projects; preparation of project schedules/financial reports; provision of data for the procurement of electronic/electrical control equipment and associated hardware; supervision of assistants and support personnel.

B.Sc. in Electrical Engineering; 4 years' related experience preferably in Traffic Signal Engineering; knowledge of computer assembler language an asset; membership or eligibility for membership in A.P.E.G.G.A. Initial salary negotiable to $26,400 per annum. When applying, please quote: POSTING No. 314C-79. Closing date March 2, 1979.

CONTROL AND PROTECTION ENGINEER

Edmonton Power offers a challenging position through which the incumbent will initiate protection and design philosophies for sophisticated protection and control systems in power generation transmission and distribution systems. Specifications and drawings will be prepared; total system relay co-ordination determined; and new installations commissioned.

Electrical Engineering degree; 6 years' experience; eligibility for membership in A.P.E.G.G.A.; post graduate training in Engineering/Business Administration desirable.

Initial salary negotiable to $29,100 per annum. When applying, please quote: POSTING No. 313C-79. Closing date March 2, 1979.

ARCHITECTURAL TECHNOLOGIST

The Real Estate and Housing Department requires an individual to analyse and take site dimensions, prepare drawings, and co-ordinate the services and drawings of Mechanical, Electrical and Structural consultants. Drawings will be submitted to facilitate application for development/building permits, ensuring adherence with Zoning Bylaws and Building Codes.

Architectural Technology diploma; two to four years' experience in the architectural field.

SALARY: $16,480-$20,593 per annum. When applying, please quote POSTING No. 163C-79. Closing date March 2, 1979.

Apply to: The City of Edmonton
Employment Office,
Centennial Building,
21 Sir Winston Churchill Square,
EDMONTON, Alberta
T5J 2E5

CITY COMMISSIONERS

U.S. police ban tractorcades

WASHINGTON (UPI) — The arrest of four farmers during a demonstration at the White House Friday prompted police to ban any further farmer tractorcades through the streets of Washington.

A goat was dropped over the White House fence and tractors blocked traffic for more than an hour during the demonstration along Pennsylvania Avenue.

D.C. Police Chief Burtell Jefferson said he was banning "all future tractorcades until such time as the farmers are prepared to come up with responsible leadership."

He said farmers stayed at the White House longer than they had agreed, threw thrashing machine parts over the White House fence and drove in circles in the street, breaking an agreement regarding conduct of the tractorcade.

No one was arrested for dropping the goat over the large iron fence at the White House. Several uniformed police chased the goat around the front yard of the president's mansion and cornered him before taking him away.

D.C. police said 197 tractors, including a few tractors driven by Canadian sympathizers, paraded to the White House and blocked five traffic lanes.

Officer Joseph Gentile said farmers "deliberately tipped over" a 1920s vintage thrashing machine with a sign—"Jimmy Carter Hot Air Machine"—and dismantled it, partially blocking the sixth and only free lane in front of the White House.

Meanwhile, U.S. Park Police arrested one farmer on charges of throwing a piece of the thrashing machine on the White House lawn. Gentile said farmers tried to grab the farmer away from federal officers after the arrest.

AP

Before and after pictures of painting

Madonna defaced

VENICE, Italy (AP) — Three men raided the Basilica of St. Mark at dawn Friday, pistol-whipped the watchman, grabbed about 500 diamonds and rubies and damaged a revered 10th-century Madonna painting.

Police said the gems were valued at $1.2 million when last assessed 10 years ago.

"This is an authentic act of barbarism," Mayor Mario Rigo remarked surveying the damage.

"I am mortified," Giovanni Favaretto, curator of the Roman Catholic basilica, said in tears. "It's incredible. I never imagined that something like this could happen to Venice."

The Madonna painting, which suffered heavy damage, was brought by Venetians from old Constantinople as a war bounty. It is revered as *The Patroness of Victory* and a protector of Venice.

Prince row boils

LONDON (AP) — Remarks by Prince Charles that Britain's labor unrest is caused by employers' highhandedness have earned him instant admiration from unions and the wrath of the right-wing media and management organizations.

"PLEASE shut up, Prince Charles," the conservative *Daily Express* pleaded Friday. His highness "has made a bit of an ass of himself," said Sir Richard Marsh, former head of British Rail.

The *Morning Star*, Britain's Communist party newspaper, made the tongue-in-cheek suggestion that Charles may be among its readers.

The prince has been visiting the shops and boardrooms of Britain to bone up on labor-management relations. He said this week British managers were cold and high-handed and that they underestimated the human factor and fail to communicate with their workers.

HE TOLD a parliamentary luncheon that British managers have a lot to learn from the American managerial system which "basically means that the conditions of employment are the same whatever your position."

The *Express* replied, "The queen would never be so foolish as to talk like this," because "the monarchy would soon lose all respect. Indeed it is because of the respect she earns and keeps that her husband, and now her son, are enabled to behave like licensed buffoons."

But in Portsmouth, workers cancelled plans to disrupt Charles' visit with strikes and prepared a hero's welcome. Left-wing Labor MPs praised him Friday in Parliament.

SIR JOHN Methven, director of the Confederation of British Industry, said: "If Prince Charles were to spend two or three years actually coping with the problems of industry he would come to understand that solutions are not easy to find."

Charles suggested bosses should eat in the same cafeterias as workers. It is widely assumed here that the practice is universal in the U.S.

A *Daily Mail* columnist took Prime Minister James Callaghan to task Friday for echoing the prince's remarks about supposed American lunchroom democracy.

"DOES NOT Mr. Callaghan know that, for example, the phrase, 'key to the junior executive washroom' is a phrase invented in the United States, not here," the columnist wrote.

"When did you last eat in the servants' hall, your highness?" asked the *Express*.

THE CORPORATION OF THE CITY OF VICTORIA

Tenders are invited for the purchase of the following described properties:

No. 1 Howe and Faithful Streets

Parcel A, Lot 7, Section Fairfield, Plan 930. Vacant corner lot one block from Clover Point waterfront. Construction of residential dwelling would require submission of building plans for Board of Variance approval.
Lot size: 38x79.4 ft.—zoned R-1B Single Family (1000)
Upset Price: $22,000

No. 2 128 Montreal Street James Bay

Lots 33 and 34, Section Beckley Farm, Plan 705. Older one-storey plus basement residence on a large corner lot.
Building area approximately 1220 sq. ft. plus 450 sq. ft. addition at rear. Some repairs and redecorating needed providing excellent potential for the home handyman.
Lot size: 67.5x120 ft.—zoned R-2 Duplex.
Available for Viewing, WED., FEB. 28, 1979, -4 'til 6 p.m. Only. DO NOT DISTURB TENANTS.
Upset Price: $42,000

The City of Victoria is pleased to offer the following two unique investment opportunities allowing the retention of older character homes

No. 3. 1334 Johnson and Fernwood

Residence on Pt. of Lots 41/42, Section Spring Ridge, Plan 154. (Except Pt. dedicated for road). Vacant site—Lot 43 and east 33 ft. of Lot 42, Section Spring Ridge, Plan 154 (except Pt. dedicated for road). Interesting two-storey plus basement character home converted to five suites with vacant site adjacent. New "R-J" zoning allows development of 3 attached units on vacant site or entire site may be redeveloped.
Lot sizes: vacant site — approximately 8560 sq. ft. (460 sq. ft. may be required for Fernwood Road widening); site with residence—approximately 4795 sq. ft.
Offers may be made on either or both properties.
Upset Price:
Residence $30,000
Vacant Site $40,000

No. 4 1527 Coldharbour Road

Lot 1, Section 75, Plan 2661. Secluded attractive property adjacent to commercial centre at Fort, Oak Bay and Pandora with Shadacona Park less than 250 ft. away. Developed with older two-storey plus basement dwelling converted to offices and Attendance Centre.
Property provides opportunity to utilize existing structure and construct multi-family addition or site may be redeveloped with up to 21,000 sq. ft. of multi-family accommodation (with underground parking).
Lot size: approximately 13,330 sq.ft.—zoned R-3 (2) Multiple Dwelling District
Available for Viewing by appointment only.
Upset Price: $135,000

Sealed offers will be received by the City Manager, City Hall, Victoria, B.C. until 4 p.m. March 8, 1979 and must be marked on the envelope "Offers for Lot" (indicate location and a legal description). All offers must be for cash and accompanied by a certified deposit cheque for $2,000 or 10% of the purchase price for each property, whichever is the lesser. The highest or any offer will not necessarily be accepted. Unsuccessful bidders' deposits will be refunded. Offer to Purchase forms and further information may be obtained from J. S. Elkin, Planning Department, City Hall, at 385-5711, local 290.

INDUSTRIAL PROPERTY FOR SUB LEASE

2 Bay Shop and Office Space with Living Quarters. Located on Island Highway at Parksville. Terms: 3-Year Lease at $1980.00 per month.

For information contact:
Butler Bros.
Post Office Box 4066,
Station 'A' Victoria, B.C.
or Phone: 652-1121

SAANICHTON COUNTRY HOME
1936 VENROSS PL.
(OFF MT. NEWTON)
OPEN HOUSE SAT. 1:30-4:00

A spacious 5-bedroom residence at the end of a quiet cul-de-sac near Mt. Newton. 23' living room, dining room, large kitchen — all with sliding glass doors to the wrap-around sun and view deck. 3 bathrooms. Spacious recreation room with fireplace. Double carport plus excellent parking. Well-treed back garden. Den off grand reception hall. Curved staircase. $89,000.

TED WALFORD
Residence 598-1420 — Office 477-1841
BLOCK BROS. REALTY LTD. 2-24

OPEN HOUSE

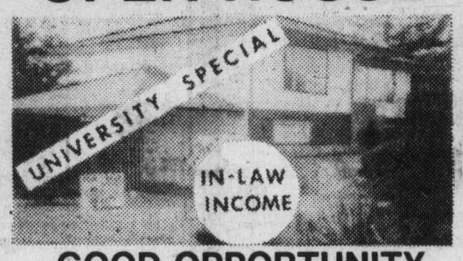

GOOD OPPORTUNITY
ASKING ONLY $59,900
SATURDAY 2-4 P.M.
1695 TEAKWOOD
BRIAN RIPLEY 477-4881
CAPITAL CITY REALTY 388-7557 2-10

Rockland Coach House

Absolute privacy, unique floor plan, lots of trees, bookcases, and views of the Olympics.
Asking $125,000 — 620 Rockland Place
Phone Owner — 598-7503

An Address You'll Be Proud of at a Price You Can Afford!

TOD HOUSE
in Oak Bay
2323 HAMIOTA

A steel and concrete building offering large delightfully proportioned suites all with 2 complete bathrooms and internal fully equipped laundries. Fireplaces. Sea, stores and recreation within easy walking distance.

ONLY 3 LEFT
PRICES FROM $69,000
OPEN TUES.-SAT. 1:30 to 4:30
H. Blake in attendance — Call 383-4372

JACK MEARS OAK BAY REALTY 2-24

3½ Acres in COBBLE HILL

A home for those who want character and quality. This rustic 1½ storey home features wood inside and out — cedar, oak, maple and pine — and old brick. It has 2 fireplaces. There are 3 bedrooms plus a den, breakfast nook, 1½ bathrooms and a 220 volt workshop. The land has been partially cleared (about 1 acre in field seeded last fall). Please call owner/builder for an appointment to view. 112-743-9559.

SASH & DOOR MANUFACTURING BUSINESS FOR SALE

Specializing in prefinished and prehung doors, custom entrances and wood windows. Located in Keating Industrial Park.
Offers in writing to R. W. Denson, Receiver for Cedarview Sash & Door Ltd., accompanied by a certified cheque for 5% of the offered price.
Highest or any offer not necessarily accepted. The closing date for bids is Friday, March 9, 1979.
For further information, contact George Brice of Roberts, Denson & Company at 384-4131.

$59,900 OPEN HOUSE ★ ★

SAT. 1:30-4
10306 Gabriola Sidney

If you are looking for an immaculate 1880 sq. ft. 3-bedroom home with a 17'x20' sq. ft. family room off the kitchen, look no further. Off the master bedroom is a 4-pce. ensuite. Also 2 more bathrooms. An 18'x16' entertainment size living room with bow window and large brick fireplace. Other features include double garage, ¾ inch shake roof, built-in dishwasher, almost impossible to find comparable value.

Jo-Anne Watt 592-6432
CENTURY 21 WESTERN HOMES — 386-3494 2-24

OPEN HOUSE
Sat.-Sun. 1:30-4:00 p.m.
6842 JEDORA DRIVE
(off Wallace to Woodward Dr.)

1790 sq. ft. contemporary on quiet cul-de-sac next to Butchart Gardens. 3 bdrms, living room, F.P., kitchen and nook, 1½ baths, dining room with stairway leading to Minstrels Balcony and covered deck with glimpses of Brentwood Bay. Carport, part basement. 10½% Mortg. Price $85,900.

S. Fioritti Const. Ltd. 658-5356

OPEN HOUSES
SAT. and SUN. 1-4:30
BEAUTIFUL LAKE HILL
MORRIS and LUCAS and NORTH END OF BORDEN

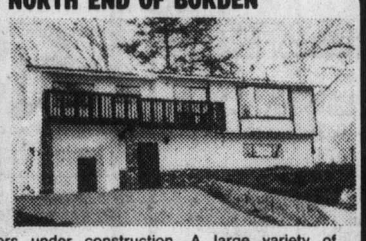

64 NEW HOMES, some completed, others under construction. A large variety of plans, from conventional to ultra-modern. Interesting location with trees, views and quiet cul-de-sacs. PROBABLY some of the best values obtainable as the above examples illustrate, $64,900 and $68,900, and others up to $79,900. Still have a few choice lots, we will custom build to your specifications.

MORRIS LUNDS 479-6688 — LEO VAN DYK 479-6264 — COLIN MUNRO 652-3383
VICTORIA REALTY LTD. 386-3585 anytime 2-25

BEAUTIFUL, SOPHISTICATED
957 KENTWOOD
OPEN SAT. 2:00-4:00
and SUN. 2:00-4:00

A superb contemporary home. Charming entrance, vaulted beamed ceiling. Shiny dark oak hardwood floors. Living room, dining and den. 2 massive rock fireplaces. Master bedroom, 4-piece ensuite, dressing area and study. 3 more bedrooms, dream kitchen, rosewood cupboards. Separate laundry on main. 3 full baths, private secluded patios. Offered at $139,000.

Erna Ellsay 477-5705 — Win Douglas 383-9902
OFFICE 478-1841
BLOCK BROS. REALTY LTD. 2-24

Harbour Court CONDOMINIUMS
In beautiful Harbour Square
Entrance — 525 Broughton St.

In the heart of the Harbour . . . one, two, and three bedroom luxury apartments, some with views.
$76,500 to $99,000
OPEN TO VIEW DAILY
(Except Sunday)
2:00 P.M. - 4:00 P.M.
Exclusive with
Royal Trust Corporation
477-0191

NEW HOUSES — CENTRAL SAANICH WALLACE AT CULTRA
OPEN SAT. & SUN. 1-5

Drive out Pat Bay Highway, left on Keating Cross Road to Wallace Dr. and follow signs to Cultra. Try your trade on this brand new 3-bedroom beauty, master with 2-pce. ensuite. Excellent open plan from the split level entrance to really nice living room with sundeck leading off both dining room and kitchen. Basement roughed in for 3rd bath and planned for future development. Back and front yards levelled and contoured ready for seeding, hard to beat price of $58,900.

CAPE COD
Delightful spacious Cape Cod. 4 large bedrooms (of 3 and family room). Lush wall-to-wall carpet throughout, two 4-pce. bathrooms, built for fuel conservation, heavy insulation, thermopane windows. Well appointed, super floor plan and just imagine, over 1800 sq. ft. at an unbelievabel low price of $64,500 and as little as 10% down.

Ultra modern, long and low, new California rancher built on proper foundation with crawl space for warm floors. SPACIOUS sunken living room with heatilator fireplace, large family room and dining room. SHARP kitchen, 3 excellent bedrooms, MASTER ENSUITE, main bath 4-pce., separate utility, wall-to-wall throughout, double carports. 1475 sq. ft. 2 ONLY — $58,900 and $60,900. As little as $3,000 DOWN.

MORRIS LUND 479-6688 — DAVE ROBERTS 477-1317
VICTORIA REALTY LTD. 386-3585 anytime 2-24

OPEN HOUSE — BY OWNER
Sat. and Sun. 2-4

1657 Brousson Dr. (off Torquay Dr.)
1½-year-old house — 4 BR, 3 bathrooms, family room, partially finished rec room, large workshop, kitchen nook, dishwasher, LR drapes. Quiet street. Owner moving out of town. $88,900.
477-5653 2-24

OPEN SAT. 1-4
"3 RANCHERS" NEW!!

LAKE HILL AREA — Yes there are no-step ranch style homes in Victoria and they are NEW. 2 with oil furnaces, all 3 with basements, front yards landscaped, 5-year Hudac Warranties, and READY FOR YOU NOW!! Come and see them SATURDAY on BALDWIN PLACE. FOLLOW SIGNS FROM QUADRA and AMBASSADOR TO THE BEST DAY OF YOUR LIFE!!

Priced from $74,900 to $81,900

SEASPRAY PROPERTIES LTD./ REALTORS
SPENCER LEE 386-3124 477-3593 2-24

CLC-linked union courts city bank staffs

The national Union of Bank Employees handed out leaflets to Victoria bank workers this week as part of an intensified drive to organize bank employees in B.C.

Workers leaving downtown branches of the city's major banks were handed the leaflets late Thursday afternoon outlining what the Canadian Labor Congress-chartered union can do for bank employees and how they can join.

Laraine Singler, national director of the CLC campaign to organize bank workers, said this week in an interview that major issues for bank employees are salaries, job security, promotional opportunity and working conditions.

Singler said leaflets were also distributed Wednesday in front of banks in Vancouver.

Singler said the great majority of bank employees in Canada were women. She said Canadian banks for years have given the lowest-paying clerical jobs to women.

Singler said that in the fiscal year 1978, profits of Canada's nine largest banks increased by 33.2 per cent, while the average increase for bank employees in 1978 was 5.5 per cent.

She said wages of clerical employees in banks are not competitive with wages of employees in similar clerical jobs who are unionized.

Bank employees can be fired at the whim of their employers and sometimes are, she said. Employees are sometimes pressured into resigning, and promotions can be made on the basis of favoritism.

"Bank employees want a say in their jobs. The only way is through a union and a collective agreement," she said.

Singler said banks in Canada and B.C. have intimidated and bullied women who wanted to join a union, although Canadian law protects an individual's right to join a union and prohibits that kind of intimidation.

She said some banks, seeing the approach of unions, have "started to clean up their act."

However, she said banks had adopted a public relations approach and a "band-aid" approach to working conditions and wages.

This year, she said, two B.C. branches of the Canadian Imperial Bank of Commerce were found in violation of labor laws by the Canada Labor Relations Board.

Meanwhile, the Victoria Labor Council has announced that bank employees in Victoria could depend on members of the council for support.

"We are determined to see that these workers have the opportunity to exercise their right to join a union if they wish to," the council said.

So far only one Victoria bank has been organized. Workers at the Cook and Quadra branch of the Bank of Montreal recently signed a collective agreement providing for a one-year wage increase of 9 per cent.

No seal tears over crocs

LONDON (CP) — A thought-provoking comment on the current controversy over Canada's annual seal hunt has come from the International Union for Conservation of Nature. "Seal pups have a considerable advantage over less cuddly creatures" when it comes to mobilizing the public in their defence, the organization notes in its latest bulletin. "Many people who get dewy-eyed over seals would be very happy to see all crocodiles turned into handbags."

Goodwill offers bargain books

When was the last time anyone heard of a five and ten cent sale?

Goodwill Enterprises is putting the clock back Saturday, March 3, from 10 a.m. to noon, when it will sell paperbacks for a nickel each and hardcovers for a dime at its rehabilitation centre, 220 Bay.

A donation of 5,000 books, both fiction and non-fiction, has made it all possible. They are being offered unsorted to save time and make a quick sale.

Proceeds will help Goodwill's varied programs for the training and employment of people with handicaps.

3200 DOUGLAS VICTORIA
WILLE Dodge • Chrysler
Between Mayfair & Town & Country Malls
SELLS
024
2-24

Category: Taxes, Financial Planning
SUBJECT: ANNUITIES
Income Averaging, Life Annuities, Term Certain
Jim Brownrigg finds the best packages available for his clients - individuals, groups or companies.
JIM BROWNRIGG

Chartered Life Underwriter
Suite 1204, 1175 Douglas St., 383-0811 and 383-7151
Associated with Great-West Life
"PROFESSIONAL ADVICE FOR PROFESSIONALS"

OPEN HOUSE
991 NEWPORT AVE.
SAT. and SUN., 2:00-4:00 P.M.
$139,000
Lovely 2 year young rancher in the heart of Oak Bay. Close to marina, golf course and shopping. Nearly 2000 sq. ft. of luxurious living all on one floor. 2 bedroom and den or 3 bedrooms. 3 bathrooms; dream kitchen; sewing room; garage. Located on a beautiful easy care lot.
For prior viewing call your host
M. A. RUDDY
656-4089 388-6275 pager 792
Park Pacific Investments Ltd.
383-4124 anytime
2-25

NOW OFFERED FOR SALE
$45,000
New Single Family Homes in an attractive subdivision
Check these features and compare:
☑ 3 bedrooms ☑ cedar siding
☑ fireplaces ☑ individually decorated
☑ double glazed windows ☑ coloured fixtures
☑ 5-year home warranty ☑ 10¾% mortgages
$1,250 DOWN
$300 PER MONTH
(for qualified purchasers)
SAT. & SUN.
1 P.M. - 4 P.M.
Corner of Mills Rd. and Beverbank Rd.
or call
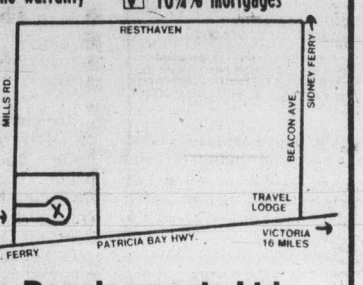

Leano Developments Ltd.
Phone 388-5641 or 383-6803
2-4

PRIME OAK BAY
799 LINKLEAS
OPEN TO VIEW
SAT. and SUN.
1:30-4:30
Immaculate home in a quiet area on an oversized lot. This full basement home has four bedrooms plus sewing room upstairs (one bedroom with fireplace). The main floor features: den, or TV room (with fireplace), modernized family kitchen, separate dining room and a large living room with beamed ceiling and fireplace. All this plus the added bonus of a sauna! Priced to sell at $84,900. For prior viewing call
REALSPAN PROPERTIES LTD.
GARY BRIDGE
388-6454 595-6968
846 BROUGHTON
2-25

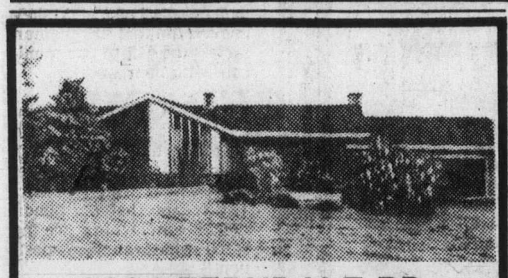
2084 FERNDALE RD.
GORDON HEAD
OPEN HOUSE SAT. 2-4. Spectacular SEAVIEWS from this extra large lot of more than ½ ACRE with room for tennis court, swimming pool, gardening, etc. The impressive 4-bedroom, 2-fireplace, 2-bathroom POST and BEAM home was designed for gracious living and built to take full advantage of the ever changing ocean views. The exterior is attractive with a double garage and heavy shake roof. MLS. $129,500.
JUNE HOUGHTON
RESIDENCE 477-6185
OFFICE 595-2121
NATIONAL TRUST CO. LTD.
2-24

CHARACTER TUDOR
OPEN HOUSE — SUN., 1:30-4:30

ROCKLAND — 1520 DESPARD
HANDSOME FAMILY-HOME SET WELL BACK ON A BEAUTIFUL PROPERTY (100'x254') AFFORDING PRIVACY. (CAN SUBDIVIDE LOT OFF DESPARD).
Features over 4000 sq. ft. quality finished, leaded glass windows, 4 or 5 bedrooms, gleaming hardwood floors in spacious foyer. Formal living room (27'x17') enhanced with unique fireplace. Elegant dining room (23'x15') with fireplace. Sunroom with balcony. Family kitchen with nook. Recreation room with fireplace, attic room. 4 bathrooms, double garage. Excellent value. Offered at $225,000. To view, please call Mildred Stapells or Jim Park 384-8075, pager 506, pager 493.
Pemberton, Holmes Ltd.
1000 Government 384-8124
2-24

FOR SALE Royal Trust
ROYAL TRUST
3100 Douglas St. 384-8001
1082 Shelbourne St. 477-0191
OPEN HOUSES

482 OWENS
SAT. 1:30-4:00
(Off Painter Rd.) Immaculate 3-bedroom full basement with extra bedroom down. Lovely treed lot 70X132. Asking $56,500.
MARGARET JOHNSTON
477-1763 or 384-8001

4700 HILLWOOD
SAT. & SUN. 1:30-4:00 P.M.
BROADMEAD — GREAT VALUE in exciting contemporary. Best only in skylights, fixtures, fittings, wall & floor coverings. See this one for sure!
GERRY DAVIS
592-6961 384-8001

SAT. 2:00-4:00
2565 EMPIRE STREET
Tastefully renovated 2 Br. home, Fam. Rm. off kitchen. LR with FP. Good size back yard. Central location near Cook & Haultain. Asking $47,500.
TIM HOSKIN 384-8001

SAT. 2-4 P.M.
821 SAYWARD (Cordova Bay)
SECLUSION! NEW ML
Lovely spacious 3 bedroom home with recreation room and extra bedroom in lower level on ½ acre wooded property. Master has ensuite, ideal family accommodation. Offered at $92,-800.
BARBARA LIEBENAU
479-8389 or 384-8001

SAT. 1:30-4 P.M.
2676 MACDONALD DRIVE
(Queenswood Area—Cadboro Bay)
3 year old Tudor home set in the privacy of a ¾ acre lot. Four bedrooms, three bathrooms, approximately 3000 sq. ft. of finished home on three levels as well as a double garage. Both the living Room and Dining rooms are much larger than average. Convenient kitchen with built-in nook and handy laundry area. See it with me this Saturday!
CHES HAYS
721-3727 or 384-8001
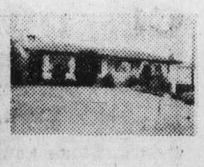
SUNDAY 1:30-4:00
3402 HENDERSON ROAD
(University Area—North Oak Bay)
Extremely well kept, spotless bungalow approximately 23 years old. 3 bedrooms on main floor with nice rec. room development down, leading to a superb rear garden and patio that soaks up all the afternoon sunshine. Both the kitchen and main bathroom have been upgraded with new cabinets and appliances. See it with me this Sunday!
CHES HAYS
721-3727 or 384-8001

1800 BROADMEAD
SATURDAY 1:30-4:30
(off Cedar Hill X Rd. & Nancy Hawkes).
Pretty view from this high location near U.Vic. 3-4 bedrooms with many outstanding features. Spacious rooms, built-ins galore. 2½ baths. MLS. $89,900
MERYLE HAYS
477-0191 721-3727
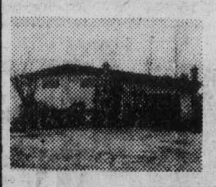
1723 GARNET
UNIVERSITY HEIGHTS
SATURDAY 2:00-4:00 p.m.
★ A convenient area close to schools, University & shopping.
★ A convenient 3 bedroom home with cosy living room, compact kitchen-dining area, large rec. room. Asking price $68,500.
JOAN FRASER
477-0191 477-6663

1000 CAROLWOOD
SATURDAY 2-4 p.m.
PRICED TO SELL NOW FOR IMMEDIATE POSSESSION 3 level back split — 3 bedrooms, 3 baths, 2 firepl. separate dining, family room, double garage, quality executive home. MLS. 38146. $99,500
SYL SHUMKA
477-0191 595-1337

1004 SPIRITWOOD
SATURDAY 2-4 p.m.
Quality built, this brand new Broadmead home is especially suited for the executive type with a family. Grand for entertaining also it has 4 bedrooms, 3 baths, large formal dining room, 2 fireplaces etc. Situated on a quiet cul-de-sac. For other information, please call
JOHN LUND
477-0191 384-9279
2-23

The Moving Canadians!

They need Coast to Coast Real Estate Service! A.E.LePage provides it-professionally!
386-6331
A.E. LePAGE C 10 C
Coast to Coast Real Estate Service

OPEN SAT. 1:30-4
513 RIDGEBANK
A solid 4 BDR home on large lot. In-line LR and DR, hardwood floors, 2 fireplaces, family rm. Bright kitchen opening onto wrap-around covered deck. $68,000.
DOUG ROSS 477-0975

OPEN SAT. and SUN. 2-4
4070 JASON PL.
Off Greenlands. New 4-level split home. Vaulted cedar ceilings in LR, sep. DR, kitchen with family rm. off. More room in basement for rec rm. and workshop. Quality built Mike Geric Construction Ltd. $124,900.
DENNIS FERRILL 477-2083
JEANNE CAVAYE 598-6954

OPEN SAT. and SUN. 2-4
2318 GREENLANDS
New 4 BDR rancher in prime area near University. Vaulted cedar ceilings, sunken LR, large kitchen, family rm. with private courtyard off. Many extras. Mike Geric Construction Ltd. $139,500.
DENNIS FERRILL 477-2083
BECKY LITTLE 477-4424

OPEN SAT. 2-4
4016 DAWNVIEW
Near University, 1 yr. old, 3 BDR home, floor-to-ceiling rock FP in living room, sep. dining room. 3 pc. ensuite. Partly finished rec rm. with brick FP. Vendor transferred. MLS. $76,500.
DENNIS FERRILL 477-2083

OPEN SAT. and SUN. 2-4
1608 CHANDLER
Near new, 3 BDR, 2 level home in prime Fairfield. Features floor-to-ceiling FP, utility off kitchen and 2 baths. Tastefully decorated, immaculate throughout. $71,900.
GORDON DOVEY 721-5049
JOHN MACDONALD 384-9160

JUST LISTED
Situated in the Lake Hill area, this 2 BDR home is ideal for the small family or retirement couple. Good garden with many producing fruit trees. New MLS. $54,900.
BECKY LITTLE 477-4424

GLEN LAKE AREA
A great family home at a good price. 3 BDR, master ensuite. Large level lot in area of newer homes. Give me a call to view. $59,500.
TED WEBB 384-0815

COUNTRY HOME
Large 4 BDR, family home with 3 bathrooms, family rm., dining rm., sunken LR with fireplace on a large lot. Offered at $112,000. MLS. Call now to view.
TED WEBB 384-0815

BROADMEAD EXECUTIVE
Extra large 4 BDR, multi-level contemporary. A level for each occasion — recreation, sleeping and formal entertainment. Family rm. off kitchen. Call now. MLS. $154,-900.
TED WEBB 384-0815

TRADE-UP
To this new 3 BDR home with full basement ready for development. Excellent area, easy access to schools, shops and bus. Large 10¼% mortgage can be assumed. We trade homes. $71,900.
GORDON DOVEY 721-5049
JOHN MACDONALD 384-9160

ESQUIMALT SEAVIEW
3 BDR home on large seaview lot in prime area of Esquimalt. Over 1800 sq. ft. finished area including professionally finished inlaw suite. Won't last at realistic price of $69,500.
GORDON DOVEY 721-5049
JOHN MACDONALD 384-9160

ALL THE WORK IS DONE
In this immaculate 2 BDR, basement home close to all amenities. Professionally renovated with floor-to-ceiling FP, cedar and teak woodwork plus rec rm. and 3rd BDR down. A pleasure to show. $59,-500.
GORDON DOVEY 721-5049
JOHN MACDONALD 384-9160

INDUSTRIAL ACREAGE
3.25 acres zoned light industrial in rapidly developing area with easy highway access. Approx. $2.25 per sq. ft.
TED WEBB 384-0815

EXCELLENT VALUE
One bedroom condominium near the University. Modern building, underground parking. Expensively decorated, many extras, quick possession. MLS. Asking $31,-000.
DOUG ROSS 477-0975

$3300. PER ACRE
Four 10+ acre parcels on paved road near Sooke village. Seclusion plus various building sites. Owners will carry and/or consider trades.
GORDON DOVEY 721-5049
JOHN MACDONALD 384-9160

"the name friends recommend to friends"
386-6331
2-24

A. E. LePAGE
WESTERN LTD.-REALTOR

Provincial Court

A 20-year-old Saanich man who had only last year been released from an Ontario prison was sentenced to 18 months after he pleaded guilty to break and entering and damage charges in Victoria provincial court Friday before Judge William Ostler.

The court was told that Ronald Hansen of 1870 McKenzie was found by police Dec. 12 inside a medical building at 1105 Pandora with a younger brother.

While police were transporting him to headquarters, Hansen kicked out a window in the police car, resulting in the damage charge.

Hansen's counsel told the court that his client was in an inebriated state at the time of the offences and was angered when police accidentally closed the car door on his leg and he kicked at the door, resulting in the window smashing. He further told the court that Hansen regretted having involved his brother in the incident and accepted the entire blame for it himself.

Ostler noted that Hansen was "decent" enough to accept the blame.

He sentenced him to 18 months on the breaking and entering charge and one month concurrent for the damage to the police car. The judge further recommended that the sentence be served at the Redonda Bay facility.

●

A 30-day jail sentence followed by 12 months' probation was handed out by Judge Fred Green to a 20-year-old Victoria man.

Robert Richard Hookway of 1140 Oscar appeared in court Friday for sentencing after having pleaded guilty earlier to a charge of forging a prescription for a codeine-based drug Jan. 11.

Green recommended that Hookway receive any necessary drug counselling.

●

Ostler ordered a pre-sentence report for a 28-year-old Sooke man who pleaded guilty to two counts of breaking, entering and theft.

The court was told that Mark Hemmingsen of 1682 Whiffen Spit gained access on the night of Feb. 20 to a medical office at 303 Goldstream and was later found to be in possession of an anesthetic missing from the office.

The court was told that Hemmingsen and a co-accused person, his common-law wife, Lora Bethell, 28, were found the following night hiding in the basement of a medical building at 1105 Pandora after police had arrived there in response to an alarm. Several offices had been broken into and a quantity of pills was missing.

Ostler set March 16 as the date for sentencing Hemmingsen who appeared alone in front of the judge.

Ostler refused to accept a guilty plea from Bethell, saying he believed he was acquainted with relations of hers.

She appeared later before Green who requested a pre-sentence report after she had pleaded guilty to the single breaking, entering and theft charge she faced with Hemmingsen.

Crown prosecutor Robert Mulligan concluded before the court that the woman's previous convictions were to a large extent related to seeking illicit drugs. He further told the court that she was on probation for another offence at the time of the offence which brought her before the court.

As she was in custody, Green requested that the pre-sentence report be prepared for sentencing March 9. He further requested that a separate psychiatric assessment be made before that date.

●

The following pleaded guilty to unrelated possession of marijuana charges.

● Michael Owens, 19, of 1562 Elgin, fined $75.

● Robert Symthies, 20, of 3392 Henderson, given a suspended sentence with four months' probation to include 50 hours of community service.

● Christopher Collins, 20, of 3115 Orillia, fined $75.

●

The following pleaded guilty to drinking and driving related offences:

Robert Openshaw, 48, of 1794 John, Sidney, fined $400. Robert Twyman, 70, of 4525 Seawood Terrace, fined $400. Robert Rawluk, 22, of 1347 Glenridge, fined $350. Douglas Ross, 64, of 317 Stewart, fined $500. Christopher Poole, 20, 1801 Moresby Park Terrace, Sidney, fined $600.

Accident rate spurs safety warning

The increasing number of vehicle-pedestrian accidents has led Capital Region Safety Council directors to warn both drivers and walkers to take more care.

The board said it was concerned that many Greater Victoria drivers were running red and amber traffic lights and not giving way to pedestrians.

At the same time, many pedestrians are ignoring the rights of drivers, the council said in a news release.

"The thrust of the council's concern lies in the fact that 40 per cent of urban traffic collisions take place at intersections. Quite frequently these collisions are of a serious nature and result too often in injury and death.

"A considerable number of drivers are running amber and red lights," a prime cause of involvements at intersections, the council said.

It pointed out that if a motorist is driving defensively, he will not be caught entering an intersection on a red or amber light.

"Good drivers read the road ahead . . . and are prepared to act in time to avoid any unsafe act. Drivers who follow this good driving practice see the light has been green for some time and expect a light change.

"Because of the dangers at intersections, defensive drivers cover their brakes to meet any sudden crisis that might develop."

The council said drivers were failing to stop at certain crosswalks. "The Wharf Street crosswalk by Bastion Square is one example. . . .Perhaps there is need for a lighted crosswalk here."

Many pedestrians "need to review their . . . traffic laws at street crossings, the council said. It singled out those who proceeded on "don't walk" or amber signals and jaywalkers.

"Such pedestrians are expressing a blatant disregard for the motorist and are greatly increasing their own chance of injury."

ANNUITIES
SUNLIFE'S ANNUITY RATES ARE COMPETITIVE. CONSIDER A LIFE ANNUITY INCOME AVERAGING ANNUITY, REGISTERED RETIREMENT SAVINGS PLAN.
SunLife OF CANADA
CALL LAWRENCE J. COOK
814-1175 DOUGLAS — 382-3145

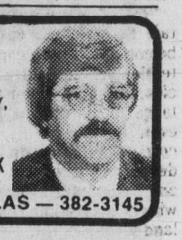

Advertising helps good things happen.
CANADIAN ADVERTISING ADVISORY BOARD

OVERSEAS AUTO PARTS
Honda — Mazda — Datsun
Toyota — Volkswagen
3400 DOUGLAS ST. 382-2114
(Across from Woolco)

JOHN CRAGO AGENCIES LTD.
2024 DOUGLAS ST.
LICENCE PLATES and INSURANCE
For your convenience, we have
EXTENDED BUSINESS HOURS FEB. 23-28/79
FRI. 9 TO 8 P.M. — SAT. 9 TO 4 P.M.
MON., TUES., WED. 9 TO 9 P.M.
Autoplan
'79 PROTECTION PLUS SERVICE '79

McDonald Supply Ltd.
WHERE THE BUILDERS BUY
FEBRUARY DISTRIBUTOR CLEARANCE
ENDS SATURDAY, FEB. 24!
STILL MANY GREAT BUYS ON FREIGHT DAMAGED, DEMONSTRATOR AND DISCONTINUED APPLIANCES. ALSO SEVERAL ITEMS LEFT OVER FROM LARGE CONTRACT ORDERS.
ALL FULLY GUARANTEED

WHIRLPOOL WASHER and DRYER
ONLY $648.00 PAIR
Washer — 2 speed, 3 cycle, 5 temp. settings. Dryer — 3 cycle, with automatic setting.

PORTABLE DISHWASHER
ONLY $369.00
Deluxe 8-button portable, 2 full spray arms, wood chopping board top.

MAYTAG AUTOMATIC WASHER
ONLY $469.00
Super saving on this dependable machine left over from our carload purchase.

CARPET ROLL-ENDS and REMNANTS REDUCED
20%-50%
Limited Stock
Shop Early!

AMANA TOUCHMATIC MICROWAVE OVENS
SAVE UP TO $100.00
During Amana Factory Rebate Days. Plus as many McDonald Supply Cooking Classes as you'd like for as long as you'd like.

THESE ARE JUST SOME EXAMPLES OF OUR EXCELLENT CLEARANCE VALUES. WE HAVE MANY MORE ONE-OF-A-KIND ITEMS, SO SHOP EARLY! OPEN FRIDAY NIGHT 'TIL 9 AND ALL DAY SATURDAY.
CONVENIENT BUDGET TERMS
CHARGEX VISA master charge

THESE ARE JUST SOME EXAMPLES OF OUR EXCELLENT CLEARANCE VALUES. WE HAVE MANY MORE ONE-OF-A-KIND ITEMS, SO SHOP EARLY! OPEN FRIDAY NIGHT 'TIL 9 AND ALL DAY SATURDAY.

● RANGES ● REFRIGERATORS ● WASHERS—DRYERS ● DISHWASHERS ● WALL OVENS ● COOK TOPS
THE APPLIANCE SPECIALISTS
McDonald Supply Ltd.
370 Gorge Road East 386-6745
● MICROWAVE COOKING CLASSES ● MICROWAVE OVENS ● MICROWAVE ACCESSORIES ● CARPETS
CLEARANCE SALE POLICY
● Personal Shopping Only ● No Holds or Layaways ● All Sales Final. No C.O.D.'s ● All Items Subject to Prior Sale ● Many Items Are One of a Kind
2-17

Do-it-Yourself with DOMAN'S

BENJAMIN MOORE PAINT SAVINGS!
Nationally-known paint we love to sell because we know it's good. We would like you to know this too, and you will — save too!

MOORTONE INTERIOR LATEX Reg. 10.95 7.95 gal.
MOORTONE SATIN FINISH ENAMEL Ideal for kitchens, bathrooms. Reg. 15.15 Boomer Price 10.95 Gal.

Paneling REDUCED!

Grand Elm
Knotty Pine
Plain Rosewood
Rustic Pecan
Planked Oak
Fireside Cedar
Reg. 7.95 Special 6.25

Charcoal Reg. 5.95 3.99 each
Irish Linen BEIGE FLECK SUMMER RAIN AUTUMN GLORY WEATHERED PLANK Reg. 8.95 6.99 each
GOLD BRICK WHITE BRICK RED BRICK Reg. 13.95 10.95 each

Winter's Not Over Yet . . . you can still save by increasing your INSULATION
R12x15" Bundle covers 90 sq. ft. 12.50 bdl.
R20x15" Bundle covers 50 sq. ft. 12.50 bdl.
R28x15" Bundle covers 37.3 sq. ft. 12.20 bdl.

WIDE SELECTION FINE CERAMIC TILE
In Stock
ALSO CLEARING DISCONTINUED LINES AT 25% OFF MARKED PRICES

LEAKY GUTTERS?
Fix 'em up fast with eavestrough that lasts!
Plastmo
● No Leaking ● No Peeling ● No Rusting ● No Worry!
EASY TO INSTALL — EASY TO MAINTAIN
and now 20% OFF

PROTECT YOUR FLOORS WITH THIS PLAIN VINYL RUNNER
CLEAR GOLD GREEN Lin. Foot only 45¢

HANDYMAN LUMBER CEDAR BOARDS Utility
1x6x4' 60¢ ea. 1x8x4' 80¢ ea.
1x6x5' 80¢ ea. 1x8x5' 1.10 ea.
1x6x6' 1.00 ea. 1x8x6' 1.40 ea.

LUMBER SHORTS
1x4-6' ..... 35¢
1x6-6' ..... 49¢
2x3-6' ..... 49¢
2x4-6' ..... 65¢
2x6-6' ..... 99¢
2x8-6' 1.29
2x4x8' LONG ECONOMY GRADE LUMBER
These Studs have a multitude of uses around the house. 5.95 Bundle of 10 pieces

Dap RELY-ON CAULKING
Reg. 99¢ Special Tube 59¢

INSTANT PATCH Stops Roof Leaks
Reg. 2.85 Special..... 1.99 Qt.

DO IT WITH DOMAN'S
The Do-It-Yourself Store in Victoria
USE YOUR CHARGEX OR CONVENIENT BUDGET ACCOUNT
280 BAY STREET By the Bay St. Bridge 386-2151
STORE HOURS Mon.-Fri. 8:00-5:30 Sat. 8:00-5:00

'Costs tactic wrong'

Victoria hospitals which follow Health Minister Robert McClelland's recommendations for keeping health budgets down are likely to end up with higher rather than lower costs, spokesmen for Victoria General said Thursday.

McClelland had recommended, in a letter to a Victoria newspaper, development of non-acute hospital facilities and reductions in elective surgery.

"In the acute care hospitals themselves, costs can be contained by rigorous attention to operating efficiencies, as in any other type of large organization. But an even greater impact on costs can be made by the development of out-patient and daycare programs wherever possible," McClelland said.

B.C.'s hospitals already handle more than 65,000 patients a year through short-stay surgical services, McClelland said, and "development of such programs must continue."

But in Victoria General, with an average ocupancy rate of 98 per cent, development of out-patient services has actually increased hospital costs, hospital administrator Jim Fair said.

The 6,000 patients seen annually by the heavily-patronized daycare surgery section of the hospital would in the past have spent several days in hospital and, because their conditions are not serious, the cost of their care is low, Fair said.

Development of the daycare surgery section released the beds formerly occupied by those patients for use by more critically ill patients who require closer nursing supervision, more drugs, and more hospital supplies, thus raising hospital costs.

Reduction in the length of stay at the hospital (at 7.2 days it is 1.7 days below the national average) has also increased costs by increasing the proportion of the hospital stay during which a patient requires more intensive care, Fair said.

McClelland also urged that elective surgery not be treated as "another sacred cow which cannot be questioned," basing his argument on a report from Los Angeles that the number of deaths in the city had dropped significantly during a strike by surgeons in the city. That report said about 10,000 deaths occur annually because of unnecessary elective surgery.

At Victoria General, medical audit committees keep a close watch on surgical procedures to ensure that organs are not removed, or operations performed, unnecessarily, Fair said.

Two years less a day on rape count

PENTICTON (CP) — Sennen Dominic Charleson, 24, of Victoria, was sentenced Friday to two years less a day in jail after being convicted of raping a 30-year-old woman at a hotel in this Okanagan community April 21, 1978.

County court Judge A. D. C. Washington recommended that Charleson serve his term at the Vancouver Island Regional Correctional Centre.

Charleson was convicted Feb. 15 after the judge rejected a defence lawyer's argument that he committed the act while suffering from hypoglycemia, a condition affecting the body's blood-sugar level.

Marine Calendar

NAVY

Provider, Gatineau, Restigouche, Terra Nova—en route Pearl Harbor.
Chignecto, Cowichan, Miramichi, Chaleur—Pat Bay.

OCEAN SCIENCES

Pandora II—Pat Bay.
Parizeau—en route Pat Bay.
Richardson—Nanaimo.
Vector—Rupert Inlet.

COAST GUARD

Vancouver, Douglas, Camsell—in port.
Racer—Caamano patrol area.
Ready—Chatham patrol area.
Rider—Comox patrol area.
Quadra—on weather station.

MERCHANT MARINE

World Agamemnon—Alberni.
Orient Carrier—Bamberton.
Tustumena—Esquimalt.
Maribor, Star Enterprise—Victoria.
Dicto, Arctic Skou—Plumper Sound.
Falcon Arrow—Nanaimo.
Opal City—Tahsis.
Inca Huayna Capac—Crofton.

Only on Air Canada!
SEAT SALE
48% to 68% OFF

Lowest fares ever to the U.S. and Canada.

The biggest reductions ever offered in Canada make these fares the lowest on the market to all Air Canada Canadian and U.S. destinations (except Florida).

Here's how our Seat Sale works:

- The price you pay is 48% to 68% off the regular return economy fare.
- Seats at this rock-bottom price are limited, so book now. Reservations for the whole trip must be made at least 7 days before departure.
- You can stay at least 7 and up to 30 days.
- Pay for your ticket within 7 days of making your reservation, or—if you only reserve 7 days before you leave—payment must be made 3 days before departure.
- At these savings, reservations cannot be changed and there's a $20 cancellation charge.

Rush over to your travel agent or Air Canada and make your reservations now.

Hurry! Offer only valid for departures from March 27 to May 7, 1979.

AIR CANADA

Fares are subject to Government approval and do not include Transportation Tax.

ACTA

Under the dome

By JIM HUME
Colonist reporter

Lands, Parks and Housing Minister James Chabot Friday announced the establishment of a new class "A" park on the east side of the Malaspina Peninsula near Powell River.

The 4.7 hectare (10.8 acres) park will provide a launching ramp for small boats heading for the sheltered waters of nearby Desolation Sound Provincial Marine Park. The new park will also provide residents of Powell River 19 kilometres away with a seafront recreation site.

Chabot said the development would probably include the launching ramp, a day-use area with picnic facilities and a small camp site.

●

A second class "A" park announced Friday is at Shawnigan Lake.

Nine hectares (22 acres) in size, the park is located on the west side of the lake 50 km (30 miles) north of Victoria.

To be known as West Shawnigan Lake Provincial Park, it is comprised of five parcels of land on both sides of West Shawnigan Lake Road at Oland Road with 400 metres (1,300 feet) of lakefront.

Chabot said the park would be developed for maximum water-oriented recreation.

●

Attorney-General Garde Gardom has announced the appointment of two new judges to the provincial court bench.

Kenneth Scherling, 48, has practised law in B.C. since 1962 with his experience mainly in criminal law, family law, motor vehicle accident claims, company commercial and contract law.

Before studying law, Scherling was a member of the Vancouver police force where he was assigned to the undercover section of the drug squad. He also received training in RCMP crime detection laboratories in Regina and FBI labs in Washington, D.C.

Robert Jenson, 56, has practised law in the Lower Mainland area for 25 years. He was born and educated, in Vancouver graduating from UBC in 1951.

●

Agriculture Minister Cyril Shelford and **Forests Minister Tom Waterland** insist the story is true.

The scene is a public meeting of cattle ranchers called to protest the ban on the poisoning of wolves. The ranchers, suffering one of their worst ever years from the predators, are saying unkind things about **Environment Minister Rafe Mair** who gave the wolves breathing space a few months back.

A young environmentalist tries a compromise by suggesting that the wolve population be controlled by a capture and sterilization program over the next four or five years.

The suggestion brings a rancher's wife to her feet to snort: "That's a damfool suggestion if I ever heard one. My cows are being killed, not raped."

End of suggestion.

●

An exhibition of Arctic photographs taken by **Dr. Stewart Macdonald** of the National Museum of Natural Sciences goes on display at the Provincial Museum today.

Provincial Secretary Hugh Curtis said the display would be exhibited in a temporary gallery on the second floor of the main building.

The display will run from today until March 18 from 10 a.m. to 5:30 p.m. daily.

Guide applicant facing charges

Spatsizi switch delayed

By STEPHEN HUME
Colonist reporter

Transfer of the Spatsizi Park guide-outfitter's certificate from Howard Paish to Smithers guide Ray Collingwood has been held back pending outcome of charges laid against Collingwood under the Fish and Wildlife Act, the B.C. environment ministry said Friday.

A ministry spokesman said Collingwood's yearly licence to operate as a guide-outfitter is also being delayed pending outcome of the charges, which include overkilling animals.

A Cassiar RCMP spokesman said Friday in a phone interview that Collingwood was charged Dec. 15 with overkilling mountain goats and failure to comply with conditions of his guide-outfitter's licence.

A preliminary appearance was set for March 7 in Cassiar.

Collingwood's solicitor Lawrence Perry of Smithers said Friday, regarding the laying of charges: "It's a mixup. I don't know what all the fuss is about; they're making a mountain out of molehill."

The 15-year guide-outfitter's certificate, good for eight more years, is still owned by Paish, who was the object of a provincial inquiry last year following charges that he had obtained a guide-outfitter's licence improperly, and who was convicted in 1977 in provincial court of cruelty to animals.

The environment ministry spokesman said Collingwood applied last year for the transfer of Paish's certificate to his name. The certificate expires March 31, 1987, and covers Spatsizi Plateau Wilderness Park in north-central B.C.

The spokesman said officials in the Fish and Wildlife Branch were seeking a legal opinion as to whether Paish's certificate was still valid after he relinquished his guiding territory, including the Spatsizi, last year.

The spokesman said Environment Minister Rafe Mair, who was out of town Friday, is scheduled to visit Smithers on Monday when he "no doubt will hear public opinion on the whole Spatsizi question."

One option Mair may be asked to consider, he said, is whether non-residents should be allowed to hunt in Spatsizi park.

He said the non-consumptive use of Spatsizi park where, for example, non-residents would be allowed to use cameras instead of rifles, is a possible option for the park.

Meanwhile, Rosemary Fox, chairman of the Sierra Club's Vancouver group, said Friday a guide-outfitter's certificate should not be issued for the park because it reduced the fish and wildlife branch's flexibility to manage wildlife for future generations.

Mrs. Fox said hunting in the park should be suspended until enough was known about wildlife in the park to manage it on a scientific basis.

"Once you have a guide who is interested in maximizing the economic benefits of his certificate, it puts political pressure on the branch, making it difficult to close down hunting or place strict quotas if ecological conditions demand it," she said.

Perogies up for sale

The women of the Ukrainian Catholic Church of St. Nicholas will hold a sale of cabbage rolls and perogies from 10 a.m. to 4 p.m. today at the church, 1112 Caledonia (at Cook Street). Proceeds will be used to help the church.

TORO'S & LAWNBOY SNAPPER, BOLENS AND CAL TRIMMER
Your complete lawnmower service centre at
AL'S SUPER LAWNMOWER SERVICE
5481 Hamsterly 658-8882
2-20

Super Special from PIZZA PATIO™
order any size pizza—receive a litre of your favourite POP
AT NO EXTRA CHARGE!
(Coke, Sprite, Orange, Rootbeer)
applies to
TAKE OUT & DELIVERY SERVICE ONLY
(not valid with our other specials or coupons)
(Offers Expires Feb. 28th, 1979)
382-3188 for delivery after 5 p.m.
2-10

FINE FAMILY FUN
PUBLIC SKATING WEEKLY PROGRAM
Friday, 7-9:45 p.m.
Saturday, 8-10 p.m.
Sunday, 1:30-3:30 p.m.
7:00-9:00 p.m.
FAMILY SKATING
Sat. 10:30-12 NOON
PARENT — TOT
Mon. 1:30-3:00 p.m.
Wed.-Fri. 10-11:30 a.m.
INFORMATION PHONE 388-6664
Mon.-Fri. 9 a.m. to 4 p.m.
GRANDPEARKES Arena 3100 TILLICUM 388-6664

Treu sparks security review

OTTAWA (CP) — Supply and Services Minister Pierre De Bane said Friday that he has ordered a review of government security clearance procedures that led to the controversial prosecution of Alexander Peter Treu under the Official Secrets Act.

The Quebec appeal this week overturned a lower count's conviction of Treu, a Montreal engineer. The government has yet to announce whether it will appeal the case to the Supreme Court of Canada.

Meantime, De Bane said in the Commons that "we know from this case that Mr. Treu lost his security clearance without even knowing about it."

De Bane also hinted outside the Commons that he believes Treu should be compensated for his financial and personal loss suffered during the four years he was investigated and in the courts.

Earlier this week Justice Minister Marc Lalonde said that compensating Treu would open the government up to financial claims from every person unsuccessfully prosecuted by the Crown. He suggested the government would not favor setting such a precedent.

De Bane said he is disturbed and troubled by the security clearance procedures which oblige his department to inform only an individual's employer if they have passed or failed security clearance tests or if the clearance has been revoked.

Replying to Progressive Conservative MP Gerald Baldwin, DeBane stated: "In essence, I am disturbed that when we are asked to give a security clearance in respect of someone, the results of that inquiry are not communicated to the person involved and for that reason I should like to review the whole policy."

In a 10-month secret trial last year, Treu was convicted of violating the Official Secrets Act by unlawfully retaining and failing to take reasonable care of NATO documents.

Treu had been granted government security clearance to use classified documents when he was working for Northern Electric, now Northern Telecom Ltd., as chief communications engineer on a NATO contract for a ground-to-air communications system. The system was for the military alliance's European air defence.

Treu was in charge of the contract and transferred it to his own company, Canaltin Consultants Ltd., after Northern dropped the project.

He retained security clearance for some months after leaving Northern and took the NATO documents with him to continue the work.

Somewhere along the way the security clearance was revoked.

Logging decision reserved

The judge in a B.C. Supreme Court case involving an environmental dispute over a tree farm licence in the Queen Charlotte Islands reserved judgment Friday in Vancouver after about two and a half days of proceedings.

Mr. Justice George Murray was expected to hand down a decision in the near future. In the suit, the Islands Protection Society and the Haida Indian tribe have charged Rayonier Canada with mismanagement of the licence area and with ruining trapping, fishing and cedar growth on South Moresby Island.

Rayonier joined the crown on Thursday as defendants in the case.

Islands Protection Society lawyer Garth Evans asked the court to order public hearings because the rights of individuals involved with land in the licence area were affected.

EMPRESS

Crown Seal SPECIALS

1977 REGAL 2-DOOR
V8 engine, automatic, power steering and brakes, radio, powder blue in color, with matching trim. A natural family car.
Stock No. PU0254
$5950
PRICE INCLUDES CROWN SEAL WARRANTY

1976 LINCOLN MARK IV
This car is loaded with all the accessories. Luxurious yellow in color, with velour interior. A prestige car for the prestige buyer.
Stock No. BU7649A
$10,950
PRICE INCLUDES CROWN SEAL WARRANTY

1976 CORDOBA 2-DOOR
V8 motor, automatic, power steering and brakes, radio, air conditioning. White outside with all vinyl inside. A family car for YOUR family.
$6750
PRICE INCLUDES CROWN SEAL WARRANTY

1976 CHEVELLE MALIBU 2-DOOR
8-cylinder, automatic, power steering and brakes, radio. Dark blue in color, with matching trim. A sporty car.
Stock No. YV0942A
$4750
PRICE INCLUDES CROWN SEAL WARRANTY

1977 VOLARE WAGON
V8 engine, automatic, power steering and brakes, radio. Ocean blue, with all vinyl trim inside. A family car for the family buyer.
Stock No. VE3340A
$4950
PRICE INCLUDES CROWN SEAL WARRANTY

1977 CHEV 1-TON CREW CAB ON DUALS
V8 engine, automatic, power steering and brakes, radio. Blue and white outside with vinyl trim inside. An ideal unit for your large camper.
Stock No. PU0256
$9995
PRICE INCLUDES CROWN SEAL WARRANTY

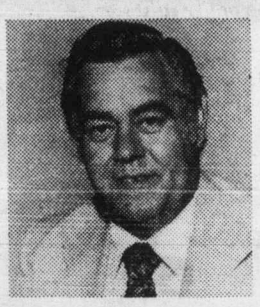

CARL SPICER TALKS ABOUT USED CAR WARRANTY

There are many Used Car Warranties available today, but we sincerely believe we have the finest warranty in the business — THE EMPRESS CROWN SEAL WARRANTY.

Our Crown Seal Warranty offers you absolute peace of mind when purchasing a Used Car or Truck, because Empress Pontiac Buick GMC protects you for 12 months or 20,000 km., for repairs to the power train, anywhere in North America.

When you think of Used Cars or Trucks, think of Empress Pontiac Buick GMC and select a vehicle with our Crown Seal Warranty sticker on the windshield.

Remember — "You can pay more, you can pay less — but you cannot buy a better Used Car than an Empress Crown Seal Car."

1976 FORD "LTD" WAGON
V8 engine, automatic, power steering and brakes, radio. Yellow outside, with all vinyl inside. A natural for upcoming vacations.
Stock No. BU5827A
$5250
PRICE INCLUDES CROWN SEAL WARRANTY

1975 DART SWINGER 2-DOOR
Economy 6 cylinder motor, automatic, power steering, radio. Brown outside with all vinyl trim inside. An economy car for the economy buyer.
Stock No. PU0237
$4150
PRICE INCLUDES CROWN SEAL WARRANTY

1976 DATSUN PICKUP and CANOPY
4-cylinder engine, 4-speed transmission, radio. Yellow in color, with all vinyl trim inside. Ideal unit for small deliveries.
Stock No. CE5011A
$3950
PRICE INCLUDES CROWN SEAL WARRANTY

1976 MONZA
8-cylinder, automatic, power steering and power brakes, radio. Maroon exterior, with all vinyl interior. A sportsman's paradise.
Stock No. YL8706B
$4350
PRICE INCLUDES CROWN SEAL WARRANTY

1976 ASPEN 4-DOOR
6 Cylinder economy, automatic, power steering, radio. Red in color, with vinyl inside. A compact car for the compact buyer.
Stock No. LE8035A
$4150
PRICE INCLUDES CROWN SEAL WARRANTY

1978 MAZDA "GLC" 4-door
4 Cylinder engine, 4-speed transmission, radio. White outside with all vinyl inside. A great little car.
Stock No. SH3900A
$4250
PRICE INCLUDES CROWN SEAL WARRANTY

A lot of good names. All in one place.

EMPRESS PONTIAC • BUICK • GMC LTD. 2867 DOUGLAS STREET (AT TOPAZ) PHONE 382-7121

Sarah sings of the soul of Saskatchewan topsoil

By JAMES NELSON

OTTAWA (CP) — If it weren't so hilarious, it would seem almost un-Canadian to laugh at Sarah Binks, Sweet Songstress of Saskatchewan.

The Wonderful World of Sarah Binks had its world premiere this week at the National Arts Centre for a near-capacity audience that rippled with chuckles and laughter for almost two hours.

Eric Donkin, veteran Stratford Festival Shakespearean character actor, portrayed Rosalind Drool, a dramatic elecutionist with a life-long interest in the Binksian phenomenon.

Sarah Binks was born and raised on a farm at Willow, Sask., in the dry belt in the dry years, and her poetry so captured the spirit and essence of the times and place that all Saskatchewan took her to its broad, flat bosom.

The turning point in her life came when a travelling salesman in farm machinery took her to Regina—the Athens of Saskatchewan—after which she produced her award-winning masterpiece, *The Farm Skunk*.

Sarah's place in Canadian literary history, Miss Drool says, was forever embalmed by the awarding of the Wheat Pool Medal for the poem.

Another of her masterpieces was *The Voice of the Pig*—"So beautiful. So typically Canadian."

Miss Drool, a woman of formidable appearance, bases her study of Sarah Binks on such popular journals as *The Horsebreeder's Gazette* and *Swine and Kine*.

But she goes to more academic literature as well, including *A Comparative Study of the Literature of Saskatchewan and That of Easter Island*, and *Some Marine Observations of the South Saskatchewan River and its Beaches*.

Donkin adapted the script of his one-man show from Paul Hiebert's 1947 book of fiction, *Sarah Binks*.

Canadian Radio-television and Telecommunications Commission — Conseil de la radiodiffusion et des télécommunications canadiennes

DECISION

Ottawa, February 15, 1979

Following a Public Hearing commencing October 24, 1978 in Vancouver, British Columbia, the Canadian Radio-television and Telecommunications Commission announces the following decision.

Decision CRTC 79—164

The Commission renews the broadcasting licences for the following rebroadcasters of CHAN-TV Vancouver, British Columbia from April 1, 1979 to March 31, 1984, subject to conditions to be specified therein.

The West Quatsino Radio and Television Society	CFKY-TV-1	Holberg	780524500
Nimpkish Valley Television Society	CFNV-TV-1	Woss	780815700
	CFNV-TV-2	Nimpkish	
Anahim Lake Community Association	CIAL-TV-1	Anahim Lake	780757100
	CIAL-TV-2	Tatla Lake	
Gold River TV Association	CJGR-TV-1	Elk Falls	781382700
	CJGR-TV-2	Wokas Lake	
	CJGR-TV-3	Gold River	
Port Renfrew Community Association	CJTV-TV-1	Port Renfrew	780700100
Puntzi TV Association	CKPM-TV-1	Puntzi Mountain	780669800
Alexandria Community Hall Society	CKRR-TV-2	Rimrock	780760500
West Coast Community TV Association	CKUP-TV-1	Ucluelet	780759700
Harold Victor Hartford	CKPA-TV-1	Port Alice	781462700
Avola TV Association	(to be determined)	Avola	780626800
J. G. Pelletier	CKWB-TV	Wells	781426200
		Barkerville	
The Alexis Creek Community Club	CI AC-TV	Alexis Creek	781710900

J. G. Patenaude
Acting Secretary General

THE PACIFIC OPERA ASSOCIATION presents Gilbert & Sullivan's
YEOMEN OF THE GUARD
McPherson Playhouse
● FEB. 22, 23 & 24 at 8 p.m.
● FEB. 25 at 2 p.m. (Students & OAP ½ Price)
Tickets Now Available.

MARK UNWIN . . .
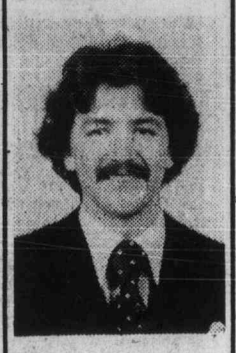
Hi! It's Mark . . . your ol' buddy.
If you are looking for anything in Stereo Equipment, come in and see me.
I'll give you great service, and my personal guarantee of the LOWEST PRICE IN B.C.
So, stop in at Kelly's Stereo Mart, on Yates Street, and ASK FOR ME!
MARK UNWIN
Kelly's STEREO

VI 90 Proudly Presents
Ronnie Prophet
IN CONCERT
SUN., FEB. 25th
8 P.M.
McPHERSON PLAYHOUSE
Tickets at McPherson and Hillside Mall outlets. All seats reserved: $5.00, $6.50.
Produced by Paul Mascioli for Prestige Entertainment Agencies Ltd.

Be terrific!

SPECIAL
Complete Introductory Program
5 hours Private Instruction
5 Hours Class
5 (1½ hours) Practice Sessions
Regularly $225.00 Value
NOW ONLY $89.00
(Limited Time Offer) Adults only
MON. to FRI. 1 p.m.-10 p.m.
Arthur Murray DISCO DANCE STUDIO
FOR YOUR APPOINTMENT CALL NOW 385-1476

DANCING SATURDAYS

BIG BAND
SOUND OF GEORGE KRAELING
and his orchestra in the spacious Seaview Room. Dancing till 12:30 a.m. $8 a couple. Table Res. 656-5224. 6109 Cordova Bay Rd.
McMorran's Seaside 60 in '79
2-24

NASHVILLE, B.C.
The Big Cabaret
Featuring
HOMEBREW
Fri. and Sat. 9 p.m.-2 a.m.
ERNIE FULLERTON
For Your Dining Pleasure 7-9
2915 DOUGLAS ST. INGRAHAM HOTEL 385-6731
2-17

POP'S PIZZA WAGON'S
HEAD OFFICE—1020 McKENZIE
Our Kitchen On Wheels
For Pizza cooked at your doorstep in our Bakers Pride Brick Ovens. We Specialize in Home Delivery — Fast Hot Service — Fair Prices.

PIZZA MENU	9"	12"	15"
Plain (Tom & Cheese)	3.00	4.00	5.00
2 Toppings	3.50	4.75	6.00
4 Toppings	4.00	5.50	7.00
6 Toppings	4.50	6.25	8.00
More than 6	5.00	7.00	9.00

Salami, Pepperoni, Ham, Onion, Shrimp, Tom, Black Olive, Mushroom, Green Pepper, Pineapple
POP 35¢ 50¢ 65¢
Sun.-Thurs. 4:30-12:30 386-2616 Fri.-Sat. 4 p.m.-2 a.m.

Choose one of our 16 Exotic Hamburgers
BURGER CHAMPIGNON
For mushroom lovers only! One-third pound choice ground beef, broiled over charcoal—lavished with tender young sliced mushrooms and onion sauteed in sherry—served on sesame bun.
THE MEATMARKET
A STEAKHOUSE 384-5355
535 Lower Yates

Special!
Gondola pizza
Chicken Cacciatore
Pieces of succulent chicken prepared in an incomparable spice-blended sauce, served with spaghetti . . .
3.50 per person
Beverage Included
Now . . . Open until 3 a.m.
FRIDAY and SATURDAY
1015 FORT ST. 385-1448
2-24

GOOD FOOD . . .
GOOD MUSIC . . .
TUESDAY to SUNDAY
FROM 4:30 p.m.

Make your dinner selection from our seven special Schnitzels or our exciting International menu. Enjoy personalized music Friday and Saturday nights.
EARLY DINERS, LIGHT DINNER SPECIALS
SERVED FROM 4:30 to 6:00 p.m. TUES. to SUN.
Choice of:
● Chicken Paprika
● Cabbage Rolls
● Hungarian Sausages
● Wiener Schnitzel
● Roast Beef Dinner
● 5 oz. (140 grams) Beef Tenderloin
YOUR CHOICE 4.75
Dinners Include: Our popular Hungarian Goulash or Borscht Soup or Tossed Green Salad and Sour Dough Loaf
George Acs' Hungarian Village Restaurant
OPEN 6 DAYS A WEEK
DINNER Tues. to Thurs. 4:30 to 9:00 Fri. and Sat. 4:30 to 10:00 Sun. 4:30 to 9:00
LUNCH Tues. to Sat. 11:30 to 2:00
1550 CEDAR HILL CROSS RD.
RESERVATIONS: 477-3023
2.24

PRE-LONDON AND NEW YORK RUN
Oscar Remembered
a portrait of Oscar Wilde conceived and portrayed by
MAXIM MAZUMDAR
— master of the one-man shows —
at
The Belfry Theatre
1291 Gladstone Ave.
FEB. 20 to 23 at 8 P.M.
FEB. 24 at 7:30 and 9:30 P.M.
Seniors/Students: $4.00 Adults: $4.50
for reservations: 385-6815

Felice's DINING LOUNGE
OVERLOOKING VICTORIA'S BEAUTIFUL INNER HARBOUR
Presents a Rare Treat!
ROAST PHEASANT
IN WHITE WINE AND GRAPES FOR TWO 24.95

Including:
● Soup or Salad
● Stuffed Potato
● Fresh Vegetables
● Garlic Bread
● Baked Alaska
● Beverage
QUAIL in Black Cherries, Brandy and Port
DINNER INCLUDES:
Soup or Salad, Garlic Bread, Fresh Vegetables, Stuffed Potatoes, Beverage.
9.95
REGULAR MENU ALSO AVAILABLE
LIVE ENTERTAINMENT THURS., FRI., SAT.
PARKING AVAILABLE ON THE WATERFRONT
1218 WHARF ST. RESERVATIONS 385-4497
2-24

Enjoy a delicious Greek dinner and an evening of entertainment
Feb. 24 (Sat.) and Feb. 27 (Tues.) we feature Saroya and Riaz, Victoria's own internationally renowned belly-dancing team.
RESTAURANT A LA GRECQUE
SPECIAL MENU FOR THE EVENING:
Appetizers: Choice of Taramasalata (Greek Caviar) Hummous (Chick Pea Dip) Kalamaria (Squid)
Entrees: Choice of Yemista (Stuffed Tomato, Green Pepper) Paithakia (Grilled Lamb Chops) Souvlaki (Beef Tenderloin, Skewered)
Dessert: Galactoboureko (Greek Pastry, Custard Filled)
Coffee 8.50 complete
OPEN 7 DAYS
11 a.m.-10 p.m.
Friday & Saturday 11:00-11:00
343 Cook Street 386-1033
2-24

"I intend to make Raven's the finest dining room in Victoria"
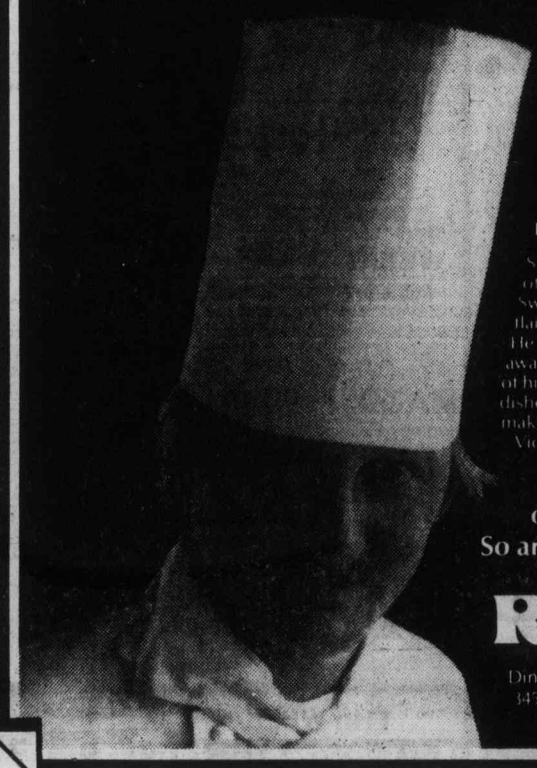
Svend Erik Andersen,
Chef,
Raven's Dining Room and Lounge
Svend Erik Andersen is a chef at the pinnacle of his profession. Trained in Denmark and Switzerland, he brings an exciting European flair to his vital role at Raven's Dining Room. He has presided over the creation of an award-winning menu, contributing several of his own very special recipes and gourmet dishes. We think his stated intention to make Raven's the finest dining room in Victoria has been realized.
At Raven's, our staff is rather exceptional. So are our customers. Join us.
Raven's
Dining Room and Lounge
345 Quebec Street in Harbour Towers 386-7444

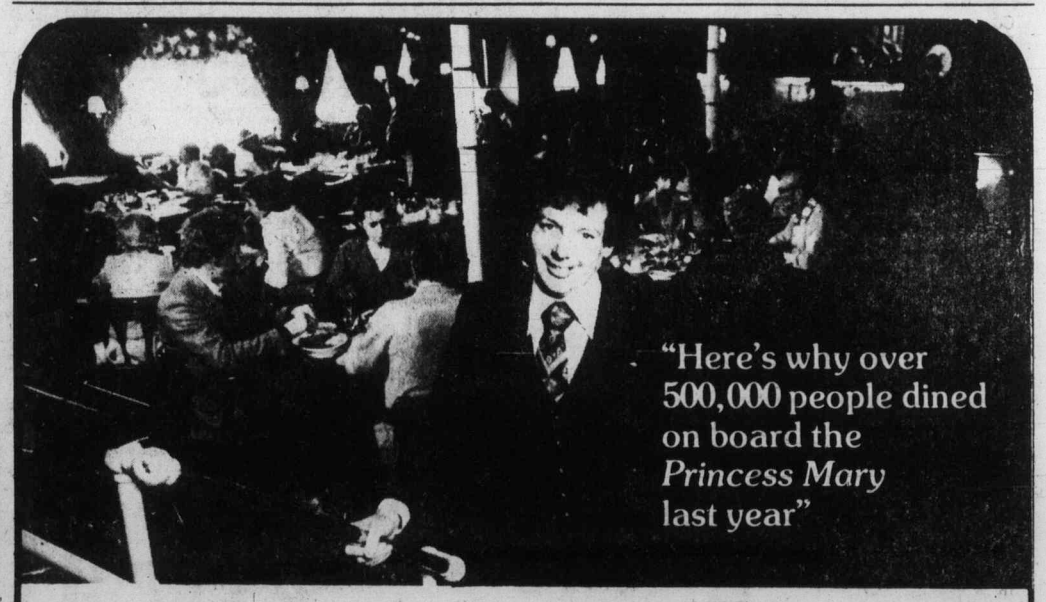
"Here's why over 500,000 people dined on board the *Princess Mary* last year"

1. Good Food
Good Food? Great Food! **Breakfasts** from muffins to the Captain's Breakfast Plate, **Luncheons** from Buffet to Full service, **Afternoon Teas** with Freshly Baked Pastry and Cakes, **Dinner,** Featuring all kinds of Seafood Dishes, Fantastic, Fresh Strawberry Pie. The Princess Mary Specialty. And, of course, the unbeatable **Sunday Buffet Brunch.**

2. Important Occasions
Glamorous Wedding **Receptions,** Intimate Family **Reunions,** important Business, clubs **Luncheon** or **Breakfast** Meetings, Special Seminar or Retirement **Dinners** are all laid out to your specifications, requirements and tailored to suit YOUR budget. Handled professionally by a friendly, capable Crew.

3. Award Winning
Children's Menu
Children as well as parents appreciate the special dishes created especially for young appetites. Don't forget those delicious Birthday cakes available from our bake shop for that all-important **Birthday Party,** held on board at our home.

4. Great Prices
How about **25% off dinner,** between 4:30 and 6:30 p.m. **Monday thru Thursday** for **Senior Citizens?** (When ordered from our already reasonably priced dinner menu.) Also we have very reasonably priced Luncheon and Dinner specials every day. And here's ONE more reason to dine in '79 on board Victoria's internationally renowned Princess Mary. The **Princess Mary Bonus Card** entitles you to **dine 12 times** for the mere cost of a **$5.00** registrations fee, provided you are entertaining at least one guest (limited to the Dinner Menu). That's right, **12 meals for $5.00;** ask for an application form the next time you are on board. The Princess Mary for all your good dining and good times in 1979.

Princess Mary
RESTAURANT VESSEL
344 Harbour Rd., Victoria
Information 386-3456
2-17

CTV balks at pledge of more Canadian drama

OTTAWA (CP) — The Canadian Radio-television and Telecommunications Commission was unsuccessful this week in getting a commitment from CTV to screen a new drama series for the next five years during prime evening viewing hours.

At the close of a three-day hearing into the private television network's application for a five-year licence renewal, commission chairman Pierre Camu suggested a licence could be forthcoming if CTV promised a new drama series.

But network president Murray Chercover and other executives stuck to their argument that Canadian programs had to prove that they could compete against top-notch U.S. shows during prime time—7 p.m. to 11 p.m.

They argued that the 1978-79 fall season was the only one in which CTV didn't screen such a drama series. Plans for one had fallen through and they were looking at eight possible properties for next fall. But they could make no promises.

Vice-chairman Charles Dalfen, who had pressed vigorously for a CTV commitment to a prime-time drama show, indicated it would now be up to the commission to decide whether it should go any further with the matter.

Dalfen also took up a suggestion from the Council of Canadian Filmmakers who want more of the network profits to go into programming rather than to network affiliates.

About 70 per cent of profits after all expenses are paid go to the affiliates. Dalfen suggested that more of the profits stay with the network.

That led the affiliates to tell the commission they were under pressure from the commission to extend their coverage and improve local programming.

They said the commission would have to list priorities as a guide for them.

Chercover said CTV had followed its commitments and said the inexpensive shows the filmmakers talked of cost the network $3.5 million yearly.

He also raised a storm when he said portions of the brief from the filmmakers was based on confidential figures supplied to the commission.

Commission counsel said such a smear should not go without substantiation. He asked Chercover for more details.

Entertainment Guide

THE BUTCHART GARDENS — OPEN EVERY DAY OF THE YEAR — Admission gates now open 9 a.m. to 4 p.m.

THE BUTCHART GARDENS RESTAURANT — OPEN YEAR AROUND — Serving light lunches and scrumptious **High Teas** beside a crackling hearth in the relaxed atmosphere of the historic Butchart residence. We invite you to make reservations at 652-2422. Now open 10 a.m. to 4 p.m.

COFFEE BAR SERVICE — Always available.

SEE HOW OUR SEEDS ARE PACKAGED — Hand packaging of seeds in the Gift Shop is fascinating to watch — your questions are invited.

35 ACRES OF GARDENS — An invigorating stroll through these majestic beautiful gardens, a spot of tea by our crackling hearth and seed packaging on display combine for a fine winter outing.

STRATHCONA HOTEL — British Columbia's largest night-life centre, 919 Douglas St., 383-7137. Featuring "THE OLD FORGE" Nightclub with live music of "THE BROTHERS FORBES AND FRIENDS." 3 Discotheques — "THE STING," "THE CUCKOO'S NEST" and "IVY'S" and a unique lounge called "BIG BAD JOHN'S" featuring Hillbilly atmosphere. Luncheon served daily in "THE STING" and lunch and dinner served in the "CUCKOO'S NEST."

CENTURY INN — ENTERTAINMENT PLUS!! "FORTY THIEVES DISCOTHEQUE" — Officially rated the Island's No. 1. Disco — Victoria's only total dance experience in an Uptown Cabaret atmosphere — Best Sound, Best Light & Fog Show, 3 rooms, free attendant parking. "OUR PUB" presents the best exotic dancing in town daily noon to 6 followed by Disco Dancing 'til midnight. Century Inn, Pandora at Government on Centennial Square, 383-1151

STEWARTS — presents dining with Louise Rose, lunch with George Essihos in Market Sq., 388-7021.

CHAUNEY'S RESTAURANT, 614 Humboldt St. (across from the Empress) presents "THE MOZART QUARTET" — every Thursday in February. Call 385-4512.

THE Arena SATURDAY FAMILY SKATING 10:00-11:30 a.m. PUBLIC SKATING 2:30-4:00 p.m. 2-17

FOUR SEASONS MUSICAL THEATRE
THE GNOMES ARE COMING!
RUMPLE STILTSKIN
Live Children's Musical
SATURDAYS 2:00 P.M.
McPherson Playhouse
Phone 386-6121

DANCERS TEEN DISCO
OPEN 7 P.M. FRI. & SAT.
$100 DOOR PRIZE FRIDAY
Fisgard St. (across from the Bay) Information: 388-4432

So don't go straight to see this movie!
CHEECH & CHONG'S UP IN SMOKE
Satire on drugs; coarse language throughout (B.C. Dir.)
MATURE
JACK NICHOLSON in GOIN' SOUTH
Sat. "UP IN SMOKE"—6:30 and 9:45
"GOIN' SOUTH" — 7:55
Box Office Opens 6:15
Sun.-Thurs.: 1 show 7:30
QUADRA
QUADRA at HILLSIDE 382-3370

EAST INDIAN SHOW FOR SUN. FEB. 25 AT 3 P.M. (Color with English Subtitles)
"MAIN TULSI TERE AANGAN KI"
Produced and Directed by Raj Khosla. Top Grosser and Best Movie of 1978
STARRING: Nutan, Asha Parekh, Vinod Khanna, Vijya Anand. — GENERAL

After the show, catch the action at
Barry's family steak house
In the Red Lion on Douglas.

A distinguished cast brings you the most incredible case of Sherlock Holmes' career.
Christopher Plummer as Sherlock Holmes
James Mason as Dr. Watson
David Hemmings
Susan Clark
Anthony Quayle
John Gielgud
and Frank Finlay
and Donald Sutherland as "The Psychic" Robert Lees
and Genevieve Bujold as Annie Crook
FAMOUS PLAYERS theatres
MURDER BY DECREE
...a devilishly clever mystery.
Robert A. Goldston Presents A Film By Bob Clark "MURDER BY DECREE"
Starring Christopher Plummer · James Mason
David Hemmings · Susan Clark · Anthony Quayle · John Gielgud and Frank Finlay
and Donald Sutherland as "The Psychic" Robert Lees and Genevieve Bujold as Annie Crook
Screenplay By John Hopkins · Executive Producer Len Herberman
Produced By Rene Dupont and Bob Clark · Directed By Bob Clark
An Ambassador Film Distributors Production Produced In Cooperation With
The Canadian Film Development Corp. and Famous Players Limited
Released By Avco Embassy Pictures Corp. (Worldwide)
and Ambassador Film Distributors Ltd. (Canada)
MATURE
© 1978 AVCO EMBASSY PICTURES CORP.
THIRD WEEK!
WARNING: Some gory scenes (B.C. Director
OAK BAY
2184 OAK BAY AVE. 598 2213
Nightly at 7:00 and 9:10 p.m.
Mat. Sat. 2:00 only
Golden Age $1.00

HARPO'S HARPO'S
ESTHER PHILLIPS and BAND
FEB. 26, 27, 28
Monday — Wednesday
ADVANCE $6.50
DOOR $7.00
Advance tickets at Richard's Records and Harpo's
15 Bastion Square 385-5333 CABARET
15 Bastion Square Door 8:00 CABARET 2-27

ONE NIGHT ONLY
BIG DANCE CONTEST
HOT CITY DISCO
DON'T MISS IT!
SAT., FEB. 24th
SPECIAL GRAND PRIZE
TRIP for TWO to LAS VEGAS
ALL V.I.P PASSES INVALID
COVER CHARGE $2.00
860 YATES ST. 385-1031
STARDUST CABARET 2-24

CLINT EASTWOOD WILL TURN YOU 'EVERY WHICH WAY BUT LOOSE'
10TH WEEK
MATURE
WARNING: Occasional Coarse Language (B.C. Director)
EVENINGS AT 7:00 & 9:00
MATINEES SAT. & SUN. 1:30 & 3:30
towne cinema
IN NOOTKA COURT
382-5922 808 DOUGLAS

HURRY . . . POSITIVELY ENDING TUESDAY!
EVERYONE'S IN LOVE
...even Herbie, the LITTLE ORPHAN AUTO!
WALT DISNEY Productions presents
The Love Bug
TECHNICOLOR ©1978 Walt Disney Productions
Children $1.50
GENERAL
Sat. and Sun. at 1:30, 3:20, 5:10, 7:00, 9:00 p.m.
ROYAL
805 BROUGHTON 383 9711

"The Lord Of The Rings' is one of the epic fantasies of our literary age."
—Gene Shalit, NBC-TV
J.R.R. Tolkien's "the Lord of the Rings"
A SAUL ZAENTZ PRODUCTION
A RALPH BAKSHI FILM
J.R.R. Tolkien's "THE LORD OF THE RINGS" Music by LEONARD ROSENMAN
Based on the novels "THE FELLOWSHIP OF THE RING" and "THE TWO TOWERS" of J.R.R. TOLKIEN
Screenplay by CHRIS CONKLING and PETER S. BEAGLE
Produced by SAUL ZAENTZ · Directed by RALPH BAKSHI
3rd WEEK!
MATURE
WARNING: May frighten some children (B.C. Director)
CAPITOL
805 YATES ST. 384 6811
Sat. and Sun. at 2:05, 4:25, 6:50, 9:10 p.m.

"...A mass entertainment of high class and energy... a major feat in filmmaking."
—JACK KROLL, NEWSWEEK
SUPERMAN THE MOVIE
RELEASED BY WARNER BROS A WARNER COMMUNICATIONS COMPANY
11th WEEK
GENERAL
Children $1.50
Sat. & Sun. at 1:55, 4:20, 6:45, 9:15
CORONET
836 YATES ST. 383 6414

ALLEN HOUGHTON presents
THE INCREDIBLE . . . BREATHTAKING . . . STUNNING!!!
THE CHINESE MAGIC CIRCUS OF TAIWAN
40 fabulous jugglers, clowns, acrobats, magicians, highwire acts, karate experts, dancers . . . and much more.
Acts 2,000 years old
Glorious costumes
First time in North America
ROYAL THEATRE
Saturday, March 17th
2 awe-inspiring performances at 6 P.M. and 9 P.M.
Tickets $8.50, $7.50, $6.50 ($1 off students & OAP's)
McPherson Playhouse and Hillside Mall.
CO-SPONSORED by
Raven's
DININGROOM and LOUNGE in HARBOUR TOWERS

ALLEN HOUGHTON presents
SNEEZY WATERS
THE LIFE THE LEGEND THE MUSIC
HANK WILLIAMS
THE SHOW HE NEVER GAVE
"a staggering tour de force by an artist of awesome talent" Margaret Daly, The Toronto Star
"Hank Williams is the best damn country singer alive and Sneezy Waters is him . . . he held the audience spellbound" Dave Mulholland, Ottawa Citizen
"amazing . . . I insist you go" Michael Bate, CBC Radio
"a phenomenon in Canadian theatre" Dane Lanken, The Globe and Mail
"a searing portrait of a great artist" Hubert Bauch, Montreal Gazette
McPHERSON PLAYHOUSE
Monday, March 5th at 8 P.M.
Tickets: $8.00 and $7.00 ($1.00 off students and OAP's) at McPherson Playhouse and Hillside Mall.
DUNCAN COMMUNITY CENTRE
Tuesday, March 6th at 8:30 P.M.
Tickets: $6 ($1 off Students and OAP's) at Duncan Community Centre

Come! Join Us This Sunday For A Completely New Eating Experience
OUR ALL-NEW SUNDAY BRUNCH OFFERS JUST THAT . .
Bring the Family . . . 4.95 Children 12 or under 3.00
To be sure of a table may we suggest a reservation by calling — 385-6787
OPEN 11:00 A.M. to 2:30 P.M.
The Courtyard Inn
850 BLANSHARD STREET
Just Across From The Courthouse on Blanshard 2-24

Triola sobs as 'hooker fears' described in court

LOS ANGELES (UPI) — Michelle Triola Marvin broke into racking sobs and left the courtroom Friday when a witness testified she once told him she wanted her name changed to Marvin because she did not want the emperor of Japan to think she was a "hooker."

The witness, James Mahoney, whose public relations firm represents the actor, said he thought she meant the remark "facetiously" but insisted that she said it in a telephone call in 1968 shortly before she went to Tokyo with Marvin for the premiere of *Hell in the Pacific*.

Miss Marvin regained her composure and returned after about 15 minutes to the trial of her property settlement suit seeking more than $1.5 million.

Mahoney said Michelle called him and told him she wanted her name changed legally from Triola to Marvin and that the actor had suggested she ask Mahoney about it.

He said he advised against it and told her that "if Lee wanted you to change your name he would marry you." Mahoney said it would be embarrassing for Marvin and for her and her family if it became known. He asked her why she wanted the name change.

Mahoney said she told him that it was already embarrassing for her when she charged items in department stores and went on trips with Marvin not to share his name. He said he asked if there was any other reason.

"She told me they were going to Japan for the premiere and would meet the royal family and she didn't want the emperor to think she was a hooker," Mahoney said.

In the corridor later, Miss Marvin said no such conversation ever took place. She was asked why she was so upset.

"Because I thought I had a special relationship with Jim Mahoney outside this trial," she said. "I see now I was naive. I realize he is an employee of Lee. I am getting tired of coming out here and denying things that are said about me."

The name was not changed in 1968 and she went ahead with the visit. Her name was legally changed to Michelle Triola Marvin in May 1970.

Another witness for the actor, Mrs. LaVerna Hogan, testified she was on the island of Palau with Michelle and Marvin in 1967 as the wife of a member of the production crew when *Hell in the Pacific* was being filmed. She said that on one occasion she flew back to the United States mainland and Miss Marvin was on the plane as far as Hawaii.

Bartholomews

Bartholomews Grille

is pleased to announce the appointment of chef

JULIE DOCZA
(recently of George's Bavarian)

Bartholomews patrons will be happy to see many of Julie's favourite items incorporated into our new menu.

777 Douglas Street
386-6789

Deep Cove Chalet

OPEN FOR LUNCH and DINNER
656-3541 11190 Chalet, Sidney
5 Mins. from Swartz Bay & Airport
RESERVATIONS APPRECIATED
3-2

CAMOSUN COLLEGE

New
Actor's Training Program
Under Direction of Myra Benson

AUDITIONS
Deadline for applications March 20/79

Write: Artistic Director
Training Program
CAMOSUN COLLEGE
1950 Lansdowne Rd.
Victoria, B.C. V8P 5J2

THE NEW Fritzl's RESTAURANT
In the Old, Cosy House
Beautifully Restored
Corner of
Simco and Menzies
LUNCH 11 to 2:30
DINNER 5:00 to 11:30

TAKE YOUR FAMILY OUT FOR OUR BEAUTIFUL SUNDAY BREAKFAST BRUNCH
11:00 to 2:30
6.50 Per Person
Children UP to 5 Years (No Charge) Up to 12 — ½ Price
PRIVATE ROOMS available for Special Parties of up to 50 People
RESERVATIONS 382-4202

CFAX 1070 Proudly Presents
IN CONCERT
OSCAR PETERSON
With Special Guest
JOE PASS
SATURDAY, MARCH 10th
7:00 p.m. and 9:30 p.m.
UNIVERSITY CENTRE AUDITORIUM
Tickets Available at University Box Office, Hillside Mall, and McPherson Box Office.
Fourth Concert of "The Legend Series"
Produced by Paul Mascioli for
Prestige Entertainment Agencies Ltd.

Rupert's Chalet
1635 FORT
Just past Oak Bay Junction
Genuine European Cuisine
(LICENSED PREMISES)
We have four kinds of schnitzel, goulasch, rindsbraten, Schweinebraten, rouladen, and other Austrian and German delights. Our entree prices are most reasonable ($4.50 to $6.25 for European dishes) but we also have steak — New York and Filet Mignon. Come and give us a try!
DINING ROOM
OPEN 6 p.m. to 10 p.m.
Wed., Thurs., Fri., Sat.
CLOSED SUNDAY
COFFEE HOUSE:
Open Mon. and Tuesday, 8-5
Wed., Thurs., Fri.,
Sat. 'til 10
CLOSED SUNDAY
FOR RESERVATIONS 598-8313
9-14

Lunch 11-2 Daily
Dinner 4:30-9 p.m. Daily
Fri. and Sat. 4:30-10:30
Children's Menu also available

LONGHORN STEAKHOUSE

Shelbourne at Feltham Streets
PHONE 477-8022

LONGHORN — ORIGINATOR OF LIGHT EATERS' SPECIALTIES!
For Early Diners — 4:30 to 6 P.M.
Choice of:
* Roast Beef and Gravy
* Breaded Pork Cutlet
* Pacific Salmon Fillet
* Oven Roasted Spring Chicken
$5.50
DINNERS INCLUDE:
*Soup du jour
*Potato and Vegetable of the Day
*Garlic Bread
2-23

The robbery nobody thought could happen by the guys nobody thought could pull it off

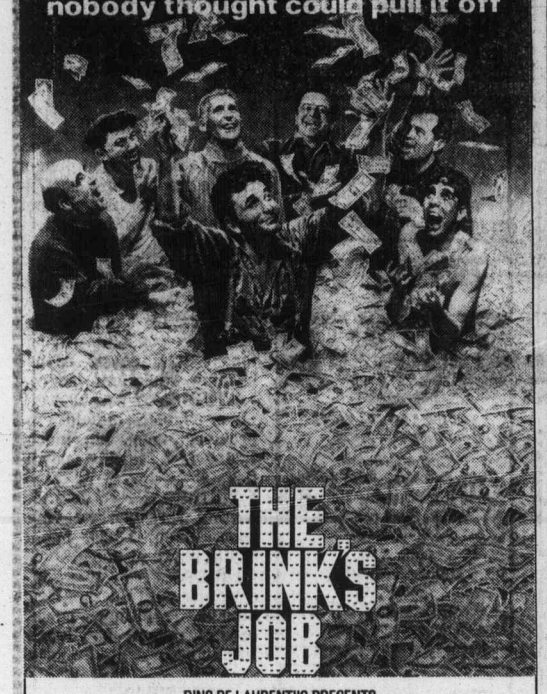

THE BRINK'S JOB
DINO DE LAURENTIIS PRESENTS
A WILLIAM FRIEDKIN FILM
"THE BRINK'S JOB"
Starring PETER FALK and PETER BOYLE ALLEN GOORWITZ WARREN OATES
GENA ROWLANDS PAUL SORVINO Directed by WILLIAM FRIEDKIN Screenplay by WALON GREEN
Based on Big Deck Up At Brink's by NOEL BEHN Produced by RALPH SERPE Music by RICHARD RODNEY BENNETT
A UNIVERSAL RELEASE TECHNICOLOR Read The WARNER Book
MATURE
Some Swearing and Coarse Language (B.C. Dir.)
MATS. FRI., SAT., SUN. 1:30, 3:20, 5:10
NIGHTLY 7:15, 9:20
odeon 2
780 YATES STREET 383-0513

Ingrid Bergman NOMINATED FOR 'BEST ACTRESS'
Autumn Sonata
Amidst the love of a mother and daughter it's the moment of truth.

a film by INGMAR BERGMAN with LIV ULLMANN and INGRID BERGMAN
MATURE
NIGHTLY 7:15, 9:10
COUNTING HOUSE 1
BROAD AT BROUGHTON 383-3434

NOMINATED FOR 9 ACADEMY AWARDS
including:
BEST PICTURE
BEST ACTOR
BEST SUPPORTING ACTRESS
BEST SUPPORTING ACTOR
BEST DIRECTOR
HEAVEN CAN WAIT
WARREN BEATTY JULIE CHRISTIE JAMES MASON

MATURE
NIGHTLY 7:00, 9:15
COUNTING HOUSE 2
BROAD AT BROUGHTON 383-3434

HOUGHTON presents
The World's Greatest FLAMENCO GUITARIST
CARLOS MONTOYA
"Astonishing Virtuosity . . . a Phenomenon!" —Het Parool, Amsterdam.
"To meet with such consumate artistry is a rare experience!" —Aftonbladit, Stockholm.
"Roused his audience to thunderous applause!" —New Daily, London.
"His subtle, amazing virtuosity is simply unbelievable!" —Frankfurt Allgemeine.
UNIVERSITY CENTRE
Monday, March 5th at 8 p.m.
Tickets: $9.00, $8.00, $7.00 ($1.00 off students and OAP's) available from McPherson, Hillside and University Centre
CO-SPONSOR:
ROYAL LONDON WAX MUSEUM

They couldn't have celebrated happier anniversaries if they were married to each other.
The Mirisch Corporation presents
Ellen Burstyn Alan Alda

"Same Time, Next Year"
NOMINATED FOR FOUR ACADEMY AWARDS INCLUDING 'BEST ACTRESS'
MATURE Some Suggestive Scenes (B.C. Dir.)
MATS. SAT., SUN. 2:00, 4:20
NIGHTLY 6:50, 9:15
haida
808 YATES STREET 382-4278

"Oh my God, that's my daughter."
CINEMAX
ADULT THEATER 3 FEATURES
Erotica
CRYSTAL GARDEN THEATRE

HARDCORE
COLUMBIA PICTURES PRESENTS
GEORGE C. SCOTT
an A-TEAM PRODUCTION of a PAUL SCHRADER FILM
HARDCORE
PETER BOYLE
SEASON HUBLEY · EXECUTIVE PRODUCER JOHN MILIUS
PRODUCED BY BUZZ FEITSHANS · MUSIC BY JACK NITZSCHE
WRITTEN AND DIRECTED BY PAUL SCHRADER
RESTRICTED
Some Violence, Nudity and Coarse Language (B.C. Dir.)
MATS. SAT., SUN. 1:30, 3:20, 5:10
NIGHTLY 7:15, 9:15
odeon 1
780 YATES STREET 383-0513

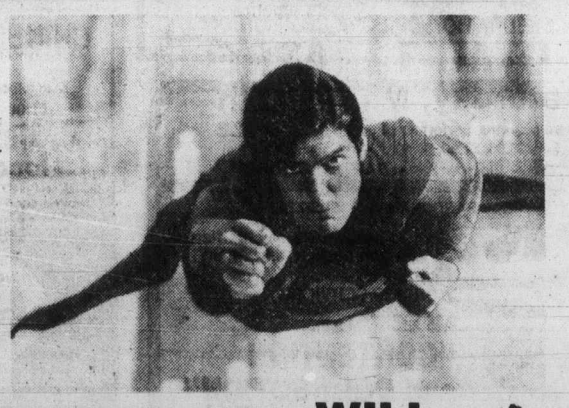

SUPERMAN WILL BE AT Kelly's STEREO
SATURDAY . . .
We will be giving away coffee, donuts, pop, Superman T-shirts, and albums!!
LISTEN FOR MORE SUPERMAN ACTION NEWS ON CKDA
Kelly's Stereo Marts
728 Yates
388-5502
Chargex MasterCharge
2-24
feelin' good about Kelly's

Perspectives

By Rev. J. A. Davidson

The life of faith is lived simultaneously in two environments. That is a basic biblical insight. First, there is what can be called "the environment of grace" with grace understood simply as the love of God impringing on our lives. This is the environment in which one is sustained by prayer and worship and other disciplines of faith.

But the life of faith is also lived in the everyday world. To try to live in the environment of grace and not involve oneself in the affairs of the world any more than is necessary for sustenance and survival is not to affirm God's purposes but to deny them. Piety cultivated in isolation from the world is always in danger of going sour.

On the other hand, the insight and the motivation and the courage needed for creative, compassionate life in the world are not self-renewing, but must be constantly nourished in the environment of grace.

In our time we have seen some Christian activism petering out into ineffectual do-goodism because it has not been adequately nourished by grace. God has joined together the environment of grace and the environment of the everyday world and let no man put them asunder.

I would illustrate this principle from the writings of two great men of our time, men who lived simultaneously in the two environments as they took the way of Christian faith—although both sat rather loosely to the conventional orthodoxies.

Dag Hammarskjold, the Swedish diplomat who died in an air accident in Africa in 1961 while serving as Secretary General of the United Nations, kept a spiritual notebook, parts of which were published after his death under the title *Markings*.

In this notebook he wrote, "In our era, the road to holiness necessarily passes through the world of action." (He made it clear in his book that for him "holiness" is a quality of life which is sustained from beyond the here-and-now and which gives meaning and purpose to life in the here-and-now.)

The second man is the French Jesuit mystic and scientist, Father Teilhard de Cahardin. During his life most of his writings were suppressed by the authorities of his Church on grounds of heretical tendencies, but in the years since death in 1955 his writings have been extensively published. In a little book of meditations, *Hymn of the Universe*, he described himself in this way: "He drank of life everywhere as at a sacred spring."

He experienced the grace of God at the mass and in other specifically religious situations—but he also found the reality and the energy and the love of God in every segment of life, including his scientific research.

These two simple statements delineate something of the nature of the life of faith in two environments and point the way to meaning and fulfilment which are in faith.

(Dr. Davidson is minister of Dominion-Chalmers United Church, Ottawa.)

KNOX PRESBYTERIAN CHURCH
2964 Richmond Road
A Friendly Church That Cares
Rev. David A. Smith, B.A.
11 A.M.
MORNING WORSHIP
"FREEDOM, GOODNESS & LOVE IN CONFLICT"
Nursery Facilities
Church School Classes for all ages
7 p.m. Junior Youth
8 p.m. Senior Youth
WED., 9:30 a.m. Adult Bible Study
FRI., MAR. 2: WORLD DAY OF PRAYER at OAK BAY UNITED CHURCH
Visitors Most Welcome

TRINITY PRESBYTERIAN CHURCH
2964 Tillicum Road at Gorge Shopping Plaza
The friendly church Close to Motels
11:00 A.M.
"THE BATTLE FOR BREAD"
Church School Classes
Nursery facilities
Bible Study Thurs., 7:30 p.m.
Minister: Rev. G. D. Smith, M.A.

FRIENDSHIP BAPTIST CHURCH
1744 Feltham Road
10 A.M. WORSHIP SERVICE and Sunday School

World Wide Pictures presents a beautiful memory for tomorrow...
SHIOKARI PASS
In Color
SUNDAY, FEBRUARY 25th
7 P.M. at Gordon Head Rec. Centre

Douglas St. Baptist
3277 Douglas St.
Pastor: Reed H. Elley
10:30 A.M.
"WILL THE REAL MESSIAH PLEASE STAND UP"
7:30 P.M.
"BLUEPRINT FOR A SUCCESSFUL CHURCH"
A friendly Evangelical Church

PROTESTANT REFORMED CHURCH
Holyrood House — Saltaire Room — 2315 Blanshard at Bay St.
Rev. R. C. Harbach, Minister in the Protestant Reformed Churches
SUNDAY, 10 A.M. Preaching on the Book of Titus
3:30 P.M. Preaching on Man's Deliverance
Radio Ministries
SUNDAY, KLYN—FM 106.5, 9 c.m., Lynden P.R. Church; at 4 p.m. Reformed Witness Hour
SAT., KARI 550, 10:45 a.m. BIBLE TRUTH MEDITATIONS
Wednesday, Home Bible Study Class — 8 p.m.
Friday, Children's Bible Class — 7 p.m.

St. Andrew's Presbyterian Church
Downtown — Douglas St. at Broughton
Ministry:
Rev. Bruce Molloy and Mrs. Chrissie Hogg
11 A.M. "THE SAMARITAN'S RISK"
Church School. All Grades: Nursery Care
5 P.M. "THE RAPTURE"
Wed., Feb. 28, 7:30 p.m. Annual Congregational Meeting
DROP-IN CENTRE—Wed. 10:30 a.m.-12:30 p.m. 643 Broughton
Thurs. 10:45 a.m.& 8 p.m. Bible Study in the Social Suite
VISITORS WELCOME

Queens Avenue APOSTOLIC CHURCH
(fundamental—pentecostal)
804 QUEENS AVENUE
REV. ALAN McLEAN
382-7833 or 479-3189
10 A.M. Sunday School
11 A.M. Sermon on the Mount #1. Blessed Are the Poor in Spirit"
7 P.M. "Have You Failed — or Just Been Defeated?"
TUESDAY
7 p.m. Prayer Meeting
8 p.m. Bible Study

UNITARIAN CHURCH
106 Superior Street
10:30 a.m.
"COMMENTS ON CARING, COMMITTMENT & COVENANT"
Peter Raible, minister of the Unitarian University Church, Seattle. "Central to our religious community are the issues embodied in these words."
10:30 a.m. Church School
Visitors Invited

ELK LAKE BAPTIST
The Church by the Lake
5563 Pat Bay Highway
Minister Emeritus Harry Pike
Minister: J. C. A. Barton
9:30 a.m. Family Church School
10:30 a.m. Morning Worship
Coffee Hour
7:15 p.m. Rev. Fred Schimke, Leprosy Mission
—A Warm Welcome to All

CHRISTIAN APOSTOLIC CHURCH
Original Christian Doctrine
SUNDAY SERVICE & SUNDAY SCHOOL 11:00 A.M.
Studies in the Science of Life WED., 7:30 P.M.
2663 Shelbourne St., Victoria

Orthodox Church
(Russian Synod)
For information contact:
Rev. Fr. Gleb Jensen
3801 Cadboro Bay Rd.
Phone 477-8892

WESTERN COMMUNITY BAPTIST CHURCH
2612 SOOKE ROAD
Sunday School 9:45 a.m. Morning Worship 11 a.m.
Pastor: Rev. Gordon Patterson, 478-2525

FIRST BAPTIST CHURCH
Quadra and North Park
11 a.m. "THE CRITICAL DECISION"
John A. Watson and Cecil Barner
Organist and Choir Director: Mr. John Tunstall

VICTORIA BAPTIST CHURCH
S.B.C.
3220 Cedar Hill Cedar Hill Community Centre
Bible Study 9:45 a.m.
Worship 11 a.m. 7 p.m.
Rev. Bo Brantley (Nursery Available) Phone 477-5474
"We Love, Because He First Loved Us" IN 4:19

THE CHRISTADELPHIANS
1396 McKenzie Avenue
Great News FOR THE World
"ISRAEL — GOD'S PURPOSE WITH THE JEWS"
Bible Address J. Brierley Sun. 7:30 p.m.
Everyone Welcome No Collections
Sunday School 9:20 a.m. Memorial Worship 11:00 a.m.

VICTORIA ALLIANCE CHURCH
1792 Townley St.—Pastor H. Orlin Craig—Telephone 592-1821
(Across from Richmond Elementary School)
ANNUAL MISSIONARY CONVENTION
Sunday, February 25th, at 11 a.m. and 7 p.m.
DOROTHY HUBERT of Thailand
Tuesday, February 27th, at 7:30 p.m.
REV. TOM SAWYER of Peru

BRITISH-ISRAEL WORLD FEDERATION (CAN)
Victoria Branch
PUBLIC MEETING
Sunday Afternoon at 3 p.m.
in the Dominion Hotel, 759 Yates Street
BIBLE STUDY
Mr. Frank Hall
Radio broadcast every Sunday 10 a.m. and 10:15 a.m. on K.A.R.I. (550)

Emmanuel
BAPTIST CHURCH
2121CEDAR HILL CROSSROAD Tel. 592-2418
Team Pastors:
Norman Archer Lloyd Pierce
Edward Mackay Neil Parker
9:30 a.m. — YOUTH SERVICE
HENDERSON PARK PAVILION
for all Grade 9-12 students
9:30 and 11 a.m.
"THIS IS WORTH HEARING"
Pastor Norman Archer, preaching
Full Sunday School Program at both services
"SUNDAY NIGHT AT 7"
COMMUNION MEDITATION
Youth Chorus, Art Wiebe, Instruments
"CELEBRATION OF LOVE COMMUNION"

UNITY OF VICTORIA AT THE EMPRESS HOTEL
PRINCE ALBERT ROOM
Minister
REV. MARVIN O. ANDERSON
Prayer Time 10 a.m. CHURCH SERVICE 10:30 A.M.
For information please call 382-1613 or 479-9952
Unity Church of Victoria is affiliated with Unity of Vancouver, Unity School of Christianity and DAILY WORD MAGAZINE
unity

PARKDALE EVANGELICAL FREE CHURCH
1095 Tolmie, 382-7513
REV. A. KEN STROM
9:45 A.M. FAMILY S. SCHOOL
11:00 FAMILY WORSHIP (Teaching 1 John 3:1-10)
6:00 EVENING FELLOWSHIP
Guest: Rev. A. C. Strom
WED., FEB. 28th, 7:30 p.m.
BEREAN CONCERT CHOIR from Calgary, Alberta

CHRISTIAN REFORMED
at Agnes off Glanford
10:30 A.M. MORNING WORSHIP
and Sunday School
7:00 P.M. EVENING WORSHIP
Ministers: Peter W. DeBruyne and Dan R. Tigchelaar

PENTECOSTAL ASSEMBLIES OF CANADA

NORTH DOUGLAS PENTECOSTAL TABERNACLE
Douglas at Canterbury
Pastor: Rev. Harold Pendray
Visitation — Gilbert Rowland Youth — Art Henkel
9:45 a.m. Christian Education Hour
For Transportation Phone 479-1332
11 A.M. "SPIRITUAL BLINDNESS"
7 P.M. "CUNNING DEVICES"
Everyone Welcome

CHINESE PENTECOSTAL CHURCH
800 Princess
SUNDAY 9:45 a.m. Sunday School
11:00 a.m. and 7:30 p.m. Worship Services
Prayer — Wed., 7:30 p.m. Youth — Fri., 7:30 p.m.
Pastor: Rev. Steve Wong 383-3878

Central BAPTIST CHURCH
833 PANDORA AVE. 385-7786

"We preach Christ crucified risen and coming again"
Two Similar WORSHIP SERVICES
8:45 and 11:00 a.m.
"CONTENTION and CORRECTION"
(Studies in I Corinthians)
9:45 a.m.
FAMILY BIBLE SCHOOL
7 P.M.
BRIGADE SERVICE
"BRIGADIERS FOR CHRIST"
★ Male Octet
★ Pastor Preaching
Pastor: R. D. Holmes
Min. of Visitation: Norman Harrison
Assoc. in C.E.: Miss Verne Scott
Asst. To Pastor: C. V. Eno
3:30 P.M. INTERLUDE CONCERT SERVICE
Elizabeth Taylor—Soprano
Nancy Holmes—Mezzo-Soprano
Everyone Welcome
Where every Visitor is an honored guest

Saanich Baptist Church
Royal Oak School, 4564 W. Saanich Road
10 a.m. to 12 Noon FAMILY BIBLE FELLOWSHIP
7 p.m. EVENING FELLOWSHIP HOUR
Pastor: Rev. Alex Shook, 479-0050

Glad Tidings
GOD'S WORD AS IT IS FOR MEN AS THEY ARE
PENTECOSTAL CHURCH
842 North Park Sp.
384-7633 384-0113
Pastor: E. AUSTIN — Youth: D. PENNOYER — Music G. KRAUSE
9:45 A.M. — FAMILY BIBLE SCHOOL
● Bus Service — 595-7393 — or Church Office
11:00 A.M.
CRUSADER PARADE
● Colorful, Inspiring, Informative
● G. Krause Speaking
7:00 P.M.
"SPACE RENDEZVOUS"
● Pastor Austin Speaking
● Special Music and Singing
● Everyone Welcome
FRIDAY — 7:30 P.M.
SACRED CONCERT
● Western Pentecostal Bible College
● 24-Voice Choir
● Inspiring Musical Ministry
Find Reality in Christ at Glad Tidings

trinity christian centre
Pastor: JOHN STONE
949 FULLERTON AVE.
383-4185
9:30 a.m. Sunday School For all Ages
11 A.M.
MORNING WORSHIP
Nursery Provided for Morning Service
7 P.M.
EVENING WORSHIP
Tuesday 7 P.M. Prayer Meeting

VICTORIA TRUTH CENTRE
1201 FORT ST.
DR. E. M. SMILEY Minister
11 a.m.
"METAPHYSICS OF SHAKESPEARE"
Dr. E. M. Smiley
SUNDAY NIGHT AT 7:30
"I AM THE WAY"
Rev. Lois McLean
Special Notice: The Children's Church meets every Sunday at 11 a.m. All children and Young People are lovingly welcomed.

Victoria Church of The Way
A NON-DENOMINATIONAL CHARISMATIC FELLOWSHIP
A Team Ministry:
PASTORS: BILL JOHNS and DOUG ROBERTS
MINISTERS: TED FOLLOWS and JOHN FRANCIS
EVANGELIST: DOUGLAS KOOY
Join With Us
10:30 A.M.
TED FOLLOWS
Ministering
Nursery provided

Meeting at LEONARDO DA VINCI CENTRE, 195 Bay St.

Silver Threads

VICTORIA

MONDAY through FRIDAY — 8:30 a.m., drop-ins, cards, shuffleboard, pool, library; 9:30 and 1 p.m., arts and crafts; 11:30, lunch.

MONDAY — 1 p.m., stamp club; 1:15, bridge; 7, whist.

TUESDAY — 9 a.m., Rods and Reels; 1 p.m., films, bridge for beginners; 7:15, old time dance for members.

WEDNESDAY — 1 p.m., chess club; 1:15, sing-song; 1:45, concert: Melodears; 7, whist.

THURSDAY — 11:30 a.m.-1 p.m., health counselling; 1:30, old time dance.

FRIDAY — 10:30 a.m., conversational French, keep fit class; 1 p.m., choral group practice, duplicate bridge; 1:15, bridge; 7, cribbage.

SATURDAY — 11 a.m., drop-ins, cards, shuffleboard, pool; 10:30-12:30 p.m., Spanish class; 1 p.m., chess club; 1:30, whist; 7, 500 card game.

SUNDAY — 1-4 p.m., drop-ins.

SAANICH

MONDAY through FRIDAY — 8:30 a.m., billiards, drop-ins, shuffleboard, ping-pong.

SUNDAY — 2 p.m., Concert Orchestra practice.

MONDAY — 9:30 a.m., Hampton Singers practice, ceramics; 11:45, hot lunch; 1 p.m., duplicate bridge; 7, Hampton Happy Gang practice.

TUESDAY — 9 a.m., carpet bowling; 9:30, beadwork, basketry, lapidary, dressmaking; 10, income tax consultant; 11:45, hot lunch; 1:15 p.m., progressive whist.

WEDNESDAY — 9 a.m., five-ping bowling; 9:30, oil painting, woodcarving, leatherwork; 10, conversational French; 1 p.m., films; 2, concert: Melodians; 3, nurse and physiotherapist visit, make appointment.

THURSDAY — 9 a.m., carpet bowling; 9:30, knitting, crochet, ballpoint embroidery, weaving; 11:45, hot lunch; 1 p.m., progressive bridge, bowling at Mayfair Lanes; 1:15, beginners French; 1:30, oil painting, macrame, quilting.

FRIDAY — 9 a.m., carpet bowling for beginners; 9:30, novelty class, lapidary; 10, meditation class; 11:45, hot lunch; 1:30 p.m., jacko, stamp club; 7:30, progressive whist.

SATURDAY — 9:30 a.m., Songmen practice, upholstery class; 1:30 p.m., cribbage, billiards, drop-ins; 7, bingo.

ESQUIMALT

MONDAY — 10 a.m., learn to dance; noon, lunch; 1, five-pin bowling at Wilson's Lanes; 1:30, carpet bowling, oil painting; 3, five-pin bowling at Town and Counry Lanes.

TUESDAY — 10 a.m. exercise to music followed by swim, art for beginners, income tax consultant; noon, lunch; 1:30, chess, carpet bowling, liquid embroidery.

WEDNESDAY — 10 a.m., Silver Singers, liquid embroidery; noon, hot lunch; 1:30, whist, sewing, novelties.

THURSDAY — 10 a.m., writing workshop, weaving; noon, lunch; 1-1:30, public health nurse visits.

FRIDAY — 10 a.m., ceramics with Heather Dent Studios, quilting, carpet bowling; noon, hot lunch; 1:30, dance.

SIDNEY

MONDAY through FRIDAY — 9 a.m., centre opens, cards, library, billiards, morning coffee, afternoon tea.

MONDAY — 10 a.m., dance for fun, billiards, quilting, decorator paints; noon, lunch; 1:30, ceramics; swim club; 2, films; 7:30, bingo.

TUESDAY — 9:30 a.m., lapidary; 10, Serenaders practice, painting, rag basket weaving; noon, lunch; 1, whist, crochet, lapidary, painting; 7, shuffleboard and games.

WEDNESDAY — 10 a.m., novelties and rug hooking; noon, hot dinner; 1, Mah-Jongg discussion group on parents in crisis with Mary Manning; 2, concert: Bert Storer Variety Show; 7, duplicate bridge.

THURSDAY — 9:30 a.m., lapidary; 10, weaving, carpet bowling; noon, lunch; 1, bridge; 1:30, dressmaking; 7, crib.

FRIDAY — 10, beadwork, keep fit, ceramics, quilting; noon, lunch; 1, creative writing, 1:30, Silver 'T' Bells practice, stretch and sew; 2, jacko; 7, evening cards.

SATURDAY and SUNDAY — 1-4 p.m., drop-ins.

SAANICH COMMUNITY CHURCH
MENNONITE
990 Falmouth Road
10 A.M. FAMILY WORSHIP
Ron Teichrob
477-6702 or 384-8841

VICTORIA EVANGELICAL LUTHERAN CHURCH
1016 Dunford — Ph. 478-7930
Divine Services 11 a.m.
Sunday School 10:15 a.m.
Adult Bible Class 10:15 a.m.
E. C. Hallstein, Vacancy Pastor
A changeless Christ for a changing world

BERACAH BIBLE CHURCH
4516 W. Saanich Road
Sunday Services
10 a.m., 11 a.m. and 7 p.m.
FOY L. SPIVEY, Pastor
Independent Fundamental

VICTORIA CITADEL CORPS
757 Pandora Avenue
Corps Officers:
Capt. and Mrs. John Wilder
9:30 a.m. Sunday School
"Make Sunday School a Family Affair"
11:00 A.M.
Holiness Meeting
7:00 P.M.
Evangelistic Meeting
A Warm Welcome awaits you

Christian Science
Sunday Services and Sunday School
10:30 a.m.
Wednesday Testimony Meeting
8:00 p.m.
First Church of Christ Scientist
Chambers and Pandora
Reading Room
1210 Broad Street
Weekdays 9 a.m.-5:00 p.m.
Reading Room Extension
Chambers and Pandora
Wednesdays 2-4 p.m.
All Are Welcome

"A Family-Centered Church" 479-1733 479-5214
FIRST NAZARENE
4277 QUADRA
(Supervised Nursery)
9:45 a.m.
Sunday School Classes for all ages
SPECIAL SERVICES
★ REV. JAMES THARP
Guest Speaker
★ DeVERN MULLEN
Singer & Recording Artist
11 A.M. & 6 P.M.
Everyone Welcome
KGDN-Dial 630 Sundays at 10:15 a.m.

TV project considered

The United Church is considering a $500,000 prime time television program package next year, The United Church *Observer* says in its February issue.

Plans call for a one-hour program in January, 1980, and three half-hour programs during the rest of the year on the CTV network, the story says.

The programs, to be largely financed through viewer donations, would be variety type shows with an emphasis on music, not worship services, dramas or talk shows.

Noon lectures planned

Lenten series ready

The Lenten series of Wednesday noon forum lectures begins Ash Wednesday, Feb. 28 in St. John's Church, 1611 Quadra.

The series of seven speakers will deal with a variety of subjects under the theme *Values in the Human Struggle*. The noon-hour program is designed to make it possible for people working in the downtown area to bring their lunch, have free tea or coffee, listen to a stimulating speaker dealing with a contemporary issue, raise a question, and still be back at the place of work by 1 p.m. Last year more than 300 persons came to the Ash Wednesday session.

The opening speaker will be Gordon Fairweather, chief commissioner of the Canadian Human Rights Commission, Ottawa. Fairweather was formerly Conservative MP for Fundy-Royal and was external affairs critic for many years.

The attorney-general of New Brunswick for four years, he was appointed to his present position in 1977. He is a member of the board of trustees of the Lester B. Pearson College of the Pacific.

Fairweather will deal with the broad subject of human rights and the Canadian attempts to deal with discrimination at many levels. Not everyone agrees with the legislation and there is opposition to implementing the law.

The noon forum suggests that the speaker present his/her subject in 20 minutes and allow 20 minutes for debate and discussion. Other speakers in the series include:

Cyril Powles of Toronto on *International Development;* Keith Jobson of Victoria on *Punishment;* Jim Antoine of Fort Simpson, on *Land;* Madeleine Sheilds of Victoria on *One-Parent Families;* George Morrison of Mayne Island on *Business* and Gordon Baker of Saskatoon on *Faith.*

Canon Robert MacRae, of St. John's Church, has invited the public to the complete series. More information 383-7169.

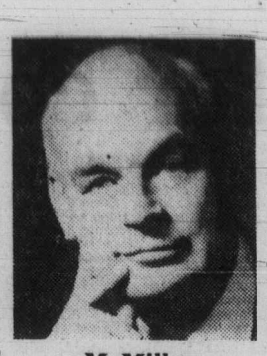

McMillan

BIBLE EXPERT COMING

The general secretary of the Canadian Bible Society will be in Victoria next weekend. He's a man much in demand as a conference speaker in this country and in the United States.

The Rev. Dr. Kenneth McMillan is a Canadian church leader who is aware of the challenges of the New Age and he is a contributor to various periodicals.

He will be speaking at Emmanuel Baptist Church, 2121 Cedar Hill Cross Road, on Sunday, March 4 at all services—9:30 a.m., 11 a.m. and 7 p.m.—and will be guest speaker at the Canadian Bible Society annual meeting the same day at 3 p.m. in First Baptist Church, Quadra and North Park.

A minister of The Presbyterian Church in Canada, he holds the degrees of Bachelor of Divinity and Doctor of Divinity from Knox College, Toronto, from which he graduated in 1942.

He has held pastorates at Burgoyne and Dunblane in the County of Bruce, Ont., Drummond Hill Presbyterian Church, Niagara Falls, Ont., and St. Andrew's Church, Guelph, Ont.

McMillan was appointed general secretary of the Canadian Bible Society in 1957.

He is a past-Moderator of the Presbyterian Synod of Toronto and Kingston. He is a member of the General Committee of the United Bible Societies and of the United Bible Societies Regional Committee for the Americas.

The United Bible Societies is the world organization which co-ordinates the work of the 55 national Bible Societies in the World.

The Bible Society is at work in more than 150 countries and in recent years McMillan's travels have taken him around the world twice. He has visited Bible Society headquarters and mission fields of the Canadian churches on all six continents.

Among his writings which have been widely distributed are *What But Thy Grace* and *The Church Encounters the New Age.*

ELK LAKE BIBLE AID HIGHER THIS YEAR

Rev. Arthur Willis of Bowser, Vancouver Island representative, Canadian Bible Society, spoke at the annual meeting of the Saanich branch, C.B.S., in Elk Lake Baptist Church, 5363 Pat Bay.

At the meeting it was reported that $1,300 was being forwarded to the B.C. District C.B.S., which is $100 more than the normal annual donation from the Saanich branch.

Branch president is Rev. Will Dobson, rector of Brentwood College Memorial Chapel.

CHURCH CHRONICLES

Family film fare offered Sunday

Shiokari Pass, a new film from the producers of *The Hiding Place*, will be shown at Friendship Baptist Church, 1744 Feltham Rd. (Gordon Head Recreation Center Auditorium), on Sunday at 7 p.m. A true story, *Shiokari Pass* is based on the international best seller by Ayako Miura—a story of the abiding love of a young couple at the turn of the century. Everyone invited; no admission charge.

●

The Unfinished Task will be shown at 6 p.m. Sunday at Oldfield Road Gospel Chapel, Oldfield Road at Old West Saanich Road. This is a dramatic film about a father and son who come into conflict. The father is a contractor who wants his son to come into business, while the son wants to study for the ministry. The film details the disagreement and eventual understanding that comes when the father finally appreciates what his son is doing.

●

Rev. Everett (Terry) L. Fullam will conduct four teaching sessions on spiritual renewal at 7:30 p.m. Monday, Tuesday, Thursday and Friday in St. John's Church, Quadra at Mason Streets.

●

All Saint's Church, Palliser at Stewart Avenue, View Royal, will hold communion services followed by lunch every Wednesday during Lent. Services are at 11 a.m., lunch at 11:45 a.m. in the parish hall Feb. 28 through April 11.

●

Esther Bennett will be the instructor for two Bible study courses which will start on Feb. 27, and continue for nine weeks. The studies are being held under the auspices of the Christian Village, an interdenominational group, and will be held, by permission, in the Conference Room, Queenswood House of Studies, 2494 Arbutus Road. Details concerning days, times and fee for each course can be obtained by telephoning 598-7372.

World prayer day Friday

The World Day of Prayer will be celebrated Friday in Greater Victoria.

Rev. Geoffrey Smith, for many years a missionary in Zambia, will be the speaker at the main service arranged by the Ecumenical Women's Outreach for 2 p.m. Friday at Metropolitan United Church, Quadra at Pandora.

It is fitting that Smith should be the speaker, because Christian women in Zambia have prepared the materials for the day of prayer. Zambian Christians have asked world churches to pray with them for spiritual growth in knowledge, faith, hope and love.

A brief noon-hour service will be held in Centennial Square, weather permitting, or in the antechamber of City hall, from noon to 12:30 p.m. Rev. John Watson, incoming president of the Greater Victoria Council of Churches, will take part.

Speaker is Mrs. Jara Smith, chairman of the Victoria presbytery of the United Church, who served with her husband, Rev. Geoffrey Smith, and was active in the area of Zambia where this year's service of worship was prepared.

In the evening the young people of Greater Victoria will meet at Grace Lutheran Church, 1273 Fort. The service will be informal, with music and conversation fellowship and interchange between youth groups. Refreshments will be served in the church hall.

For those unable to attend the downtown *Day of Prayer* main service, the day will be observed in a number of suburban churches.

Times and places are as follows: for Belmont and Oak Bay area, 2 p.m., Oak Bay United Church, 1369 Mitchell, speaker Mrs. Jara Smith; Gordon Head and Cadboro Bay, 2 p.m., St. George's Anglican Church, 3909 St. George's; Cedar Hill area, 2 p.m., St. Luke's Anglican Church, speaker Rev. Ron Attwell; Gorge-Wilkinson and View Royal, 1:30 p.m., St. Joseph's Roman Catholic Church, speaker Rev. Dr. Wee Chong Tan; Cordova Bay, 1:30 p.m., St. David's By The Sea, Cordova Bay Road; Esquimalt, 2 p.m., Our Lady Queen of Peace Church, 849 Old Esquimalt; Colwood and Langford, 8 p.m., St. Peter's, Belmont Park, speaker Miss Esther Bennett.

A shortened service is being provided for many nursing homes and senior citizen's residences.

The World Day of Prayer is celebrated in 160 countries.

Offerings from the day of prayer are sent, through the Women's Inter-Church Council of Canada, to help those in hospitals, schools or orphanages, for cyclone relief, aid to aged or handicapped and for special needs in Canada and abroad.

ORGAN SOLOIST Kathy Edge, baritone Jim Scott and soprano Peggy Packard rehearse.

Prairie night set for Sunday

Centennial United Church will hold its 34th annual prairie night at 7:30 p.m. Sunday at the church, 649 Gorge Road at David Street. Rev. G.A. McMechan's sermon topic is *Why This?*

Prairie night was started at Centennial United as a special event to say "thank you" to winter visitors from the prairies for sharing in Christian fellowship and worship with the congregation while in Victoria, to wish them the best on their return to their prairie homes and duties and to say "hope to see you next winter."

Special music for the event will be provided by the senior choir directed by Ernie Williams. Guest artists include baritone Jim Scott, a member of the Centennial church choir, organ soloist Kathy Edge, a music major at UVic and a student of Edward Norman, and soprano Peggy Packard, known in Victoria as a painter and sculptor and for her work in opera.

After the worship service, there will be a community hymn sing and fellowship over tea and coffee.

Whether from the prairies or not, all are invited to share in the fellowship.

Parking is available.

CITY AND DISTRICT CHURCHES

GOSPEL CHAPELS

OAKLANDS CHAPEL
Fernwood and Cedar Hill Road
SUNDAY
9:30 a.m. Breaking of Bread
11:15 a.m. Sunday School and Family Bible Hour
Speaker: Mr. J. Sheppy,
6:30 p.m. Evening Service
Speaker: Mr. Roy Hawes
WEDNESDAY 9:15 a.m. Ladies' Coffee Hour
THURSDAY, 7:30 p.m. Missionary report by Mr. Barry Mackey from India

VICTORIA GOSPEL CHAPEL
935 Pandora Avenue
SUNDAY
9:30 a.m.—Lord's Supper
11:15 a.m.—Sunday School and Family Bible Hour
Speaker: Mr. Dave McCartney
6:30 p.m. Evening Service
Speaker: Mr. Ossie Horton
WEDNESDAY, 7:45 p.m. Mr. Barry Mackey

BETHESDA GOSPEL CHAPEL
1900 Oak Bay Ave.
SUNDAYS:
9:30 Remembrance Meeting
11:15 a.m. Family Hour
7 p.m. Gospel Service
MONDAYS: 6:45 p.m. Boys Club
WEDNESDAYS: 7:30 p.m. Prayer and Bible Study
Enquiries 595-4926 or 385-3273

SPIRITUALISM

VICTORIA CHRISTIAN SPIRITUALIST CHURCH
819 Fort Street
Sundays, 11 a.m.
Worship and Social Fellowship
Clairvoyance at Every Service

OPEN DOOR SPIRITUALIST CHURCH
1600 Cook Street
SUNDAY, 7:00 — Rev: E Ralph
WEDNESDAY, 7:30 p.m. Mr. J. Humble, Healing

Attend the Church of your choice

LUTHERAN

LUTHERAN CHURCH OF THE CROSS
Cedar Hill and Cedar Hill Cross Roads
Alfred J. C. Johnson, Pastor, 477-3851
10:00 a.m. Divine Worship Service
11:00 a.m. Sunday School and Bible Classes
The Church Where Families Worship Together
Evangelical Lutheran Church of Canada (E.L.C.C. formerly A.L.C.)
Visitors Welcome

HOPE LUTHERAN CHURCH
MISSOURI SYNOD
1924 Carrick Street off Foul Bay
The Rev. L. M. Carlson, Pastor 592-2308
9:45 a.m. Sunday School and Bible Class
11 a.m. Divine Worship Service
A Church of *"The Lutheran Hour"* and *"This is the Life"*

GRACE LUTHERAN CHURCH
1273 Fort Street 383-5256
Minister: Rev. Ronald C. Nelson
Lutheran Church in America
(Across from Central Junior High)
9:45 a.m. Confirmation Class
11 a.m. Worship
7 p.m. Inter-Lutheran Service
Everyone Welcome

GOOD SHEPHERD LUTHERAN
2815 Cedar Hill Road
Rev. Fred Knebel, 658-8043
10 a.m. English—11 a.m. German

REDEEMER LUTHERAN CHURCH
Corner Jacklin and Jenkins
9:45 a.m. Sunday School
11 a.m. Worship
Minister Herman Bickel, 478-8850

SEVENTH DAY ADVENTIST

SEVENTH DAY ADVENTIST CHURCH
983 Pandora Ave. at Vancouver St.
Sabbath School—9:30 a.m. Saturday
Worship Service—11:00 a.m.
Wednesday—7:30 p.m.
Pastor: Lynn Baerg (721-3739)

SOCIETY OF FRIENDS

SOCIETY OF FRIENDS
(Quakers)
MEETING FOR WORSHIP
SUNDAY 11 A.M.
Visitors Welcome
1831 FERN ST.

United

FIRST UNITED CHURCH
Quadra at Balmoral
CONGREATIONAL FAMILY SERVICE
11 A.M.
"THE PROBLEM OF SUFFERING"
Mr. Bill Laurie
Candidatefo the Ministry
Vancouver School of Theology
Church School Students attend the Complete Service.
Nursery and Toddler Facilities Available
Ramp entrance for Wheelchairs

METROPOLITAN UNITED CHURCH
Pandora at Quadra Street
For a Closer Walk With God
11:00 A.M.
"WE ALSO SERVE"
Dr. A. E. King
(Induction of Elders and Installation of Stewards)
7:30 P.M.
"OUR NEED OF HUMANITY"
Lyle Ramsey,
Candidate for the Ministry
10:30 a.m. Family Chapel
11:00 a.m. Creche and Church School
Choir Director: Kelly Charlton, A.R.C.T.
Organist: Ursula Thomas, L.R.S.M.

CENTENNIAL UNITED CHURCH
Gorge Road and David Street
(Opp. Colony Motor Inn)
Rev. G. A. McMechan
11:00 A.M.
"NOT THE RIGHTEOUS"
Prairie Night Service
7:30 p.m.
"WHY THIS?"
Special Music
Sunday School and Creche
Mr. Ernest Williams—Organist

ST. AIDAN'S UNITED CHURCH
Richmond at Cedar Hill X Road
Ministers: Rev. J. Rae Allan
Rev. Clare Holmes
MORNING WORSHIP
9:30 Bill Cole—"YOUNG LIFE"
11:00 Rev. J. Rae Allan
9:30 a.m.
All Sunday School Classes
Creche Provided at both Services

OAK BAY UNITED CHURCH
Granite and Mitchell
WORSHIP
9:15 and 11 A.M.
"HOMESICKNESS"
Rev. Bill Van Druten
CHURCH SCHOOL
9:15 a.m. Nursery to Adult
11:00 a.m. Nursery, Kindergarten and Grades 1, 2 and 3
DIAL-A-PRAYER 595-3635

2033 Belmont at Pembroke 595-4796
Sunday Worship 11:00 am
Belmont Ave UNITED CHURCH
Anthem: "JESU, WORD OF GOD IN CARNATE"
Male Quartet
Minister: Rev. Robert F. McPherson
Organist: Margaret Wilmshurst
Music Director: Bert Storar
Nursery Care

CADBORO BAY UNITED
2625 ARBUTUS ROAD
Rev. John M. Davidson, 477-2715
10:00 A.M.
MORNING WORSHIP
Sunday School for all ages
Nursery Care Provided
Everyone Welcome

CORDOVA BAY UNITED CHURCH
5166 Cordova Bay Rd.
658-5911
Services — 9:15 a.m. (Contemporary)
10:30 a.m. (Traditional)
Rev. Frank Baldock

FAIRFIELD
Moss St. and Fairfield Rd.
Rev. H. W. Kerley, Ph.D (Edin.)
Organist: Robert Cooper, L.L.C.M.
9:45 a.m. Sunday School
11 A.M.
CHURCH SERVICE
Nursery for Children

GORDON HEAD UNITED CHURCH
Rev. Russell K. Vickers
Minister
477-0412, 477-6505
11:15 A.M.
"ON MAKING A COVENANT"
Sunday School at Same hour
Meeting at St. Dunstan's Church, corner of Tyndall and San Juan

JAMES BAY UNITED CHURCH
511 Michigan Street
A friendly church serving the whole community since 1891
Sunday School — 10:45 a.m.
Morning Worship — 11:00 a.m.
Minister: Rev. Bert Forsythe
385-7375 384-5821

Anglican

CHRIST CHURCH CATHEDRAL
Quadra at Courtney
2 blocks up from Douglas
8:00 a.m. Holy Eucharist
9:15 a.m. Church School
9:30 a.m. Family Eucharist
11:00 a.m. Mattins
5:15 p.m. Holy Eucharist
7:30 p.m. Evensong
WEEKDAYS
Mattins 9:00 a.m.
Evensong 5:15 p.m.
Holy Eucharist
Tues. 11 a.m.
Ash Wed. 11 a.m. & 6 p.m.
Thurs. 7:30 a.m.
Fri. 12:15 Noon

St. John's
1611 Quadra near Pandora
8:00 a.m. Holy Communion
9:30 a.m. Family Communion
Nursery and Church School
11:00 a.m. Morning Prayer
Bishop Gerald Burch
at Both Services
ASH WEDNESDAY
11 a.m. Holy Communion
12 Noon Forum on "HUMAN RIGHTS"
Speaker: Gordon Fairweather
THURSDAY 10:30 a.m. Holy Communion
Canon R. D. MacRae, Rector
383-7169

ST. BARNABAS
Belmont and Begbie
7:50 a.m. Mattins & Communion
10:30 a.m. Sung Mass
7:30 p.m. Solemn Evensong and Devotions
Preacher: Dr. W. C. Tan
HOLY COMMUNION DAILY
Fr. D. R. Chassels 595-8242

ST. DUNSTAN'S
Tyndall and San Juan
Rev. W. J. Lunny
8:00 a.m. Holy Communion
9:45 a.m. Family Eucharist and Sunday School

ST. GEORGE THE MARTYR
Cadboro Bay Road and Maynard Street
Rev. Barry Jenks, 477-0705
8:00 a.m. Holy Communion
9:30 a.m. Family Eucharist and Church School
11:00 a.m. Morning Prayer

St. Luke's
Cor. Cedar Hill and Cedar Hill X Rd.
Rector:
The Rev. D. Edward F. Moulden
Lay Reader: Mr. A. E. Norris
8:00 a.m. Holy Communion
11:00 a.m. Mattins
7:30 p.m. Evensong
11 a.m. Sunday School and Nursery
ASH WEDNESDAY
7:00 a.m. Holy Communion
10:30 a.m. Holy Communion
8:00 p.m. Holy Communion

ST. MARY'S
ELGIN ROAD
The Parish Church of Oak Bay
The Ven. Hywel J. Jones
L. Th., Rector
8:30 a.m. Holy Communion
9:30 a.m. Christian Family Nurture
11:00 a.m. Mattins
Preacher: The Rector
4 p.m. Holy Communion
ASH WEDNESDAY
10:30 a.m. Holy Communion
7:30 p.m. Lenten Service
THURSDAY
10:30 a.m. Holy Communion

ST. MATTHIAS'
Richmond at Richardson
Rector:
Canon W. E. Greenhalgh L.Th.
Assistant:
Rev. G. H. Rogers, B.S.W., M. Div.
8:00 a.m. Holy Communion (Corporate Communion for Sidesmen)
10:30 a.m. Family Service
2:30 p.m. Thinking Day for Guides and Brownies
7:30 p.m. Eucharist and Healing

St. Peter's
Quadra at St. Peters Rd.
386-0111
REV. CHARLES A. HAMER
9:00 a.m. Holy Communion
10:30 a.m. Mattins

St. Philip's
Neil Street and Eastdowne Road
Rector—Rev. D. Neil Robinson
8:00 a.m. Holy Communion
9:15 a.m. Family Eucharist
11:00 a.m. Morning Prayer

Parish of View Royal
All Saints
(Stewart and Pallisier Sts.)
10:30 a.m. Mattins
WEDNESDAY
Eucharist 10:00 a.m.
Bible Study 7:30 p.m.
St. Columba
(Burnside and High Sts.)
9 a.m. Eucharist
Rector: Rev. J. M. L. Baker
479-9575

ST. ANDREWS CATHEDRAL (R.C.)
Blanshard and View Street Phone 388-5571
LENTEN MISSION
Sunday to Friday, March 4th to 9th at ST. ANDREW'S CATHEDRAL (R.C.)
Father Jack Hennessy, O.M.I., will preach each noonday at the 12:10 Mass and again at 7:30 p.m. each evening.

Reformed Episcopal
CHURCH OF OUR LORD
Humboldt and Blanshard St., Victoria, B.C.
11:00 a.m.
MORNING PRAYER
Rev. Dr. A. J. Mowatt
"THE LORD'S PRAYER"
Shrove Tuesday Pancake Lunch
12 Noon and 1 p.m.
Services each Wed. through Lent 12 Noon
Rector: Dr. A. J. Mowatt
Rev. C. W. Dorrington

CANADIAN BIBLE SOCIETY
ANNUAL MEETING AND RALLY
Sunday, March 4th at 3:00 p.m.
First Baptist Church
Corner Quadra and North Park Streets
REV. DR. KENNETH G. McMILLAN, B.A., M.Div., D.D.
General Secretary of the Canadian Bible Society will be the Guest Speaker
EVERYONE INVITED

"REEL" GOOD NEWS WEEK
continues at
Lambrick Park Church
1780 Feltham Road
"Jana" (Youth Challenge) Sat. 7:30 p.m.
"Reach for the Summit" Sun. 8:30 p.m.
Everyone welcome to enjoy these free family films

The Anglican Catholic Church
PARISH OF ST. ATHANASIUS
Welcome to
FR. ROLAND PALMER
Sung Mass 2 P.M.
at 1273 Fort Street
(Grace Lutheran Church)
Preacher: FATHER ROLAND PALMER, S.S.J.E.
FR. P. D. WILKINSON, FR. R. F. PALMER, S. S. J. E., FR. R. C. HENSTOCK
"Upholding our Anglican and Catholic Tradition"

TRANSFIGURATION SUNDAY
INTER-LUTHERAN WORSHIP SERVICE
FEBRUARY 25th
7:00 P.M.
Grace Lutheran Church
1273 Fort St.
JOIN US FOR A MOUNTAINTOP EXPERIENCE

PEACE CHILD
A MISSIONARY FILM OF UNPARALLELED IMPACT
Filmed in the unspoiled jungles of the Southwest Pacific, PEACE CHILD documents the startling reaction of stoneage people to the message of the Gospel.

CHURCH OF CHRIST
3460 Shelbourne Street
SUNDAY, FEB. 25th
6 P.M.
Contact: Ronald A. Surry at 592-4914
PEACE CHILD is an exceptional film blending ferocious intertribal warfare, expert cinematography and Christian compassion.

CHURCHES SHARING IN LENT
March 7 Christ Church Cathedral
14 First Baptist
21 Grace Lutheran
28 St. Andrew's Cathedral (R.C.)
April 4 Metropolitan United Church
11 St. Andrew's Presbyterian Church
Each Wednesday at 7:30 p.m., these churches will present a worship service emphasizing their Lenten tradition. Coffee and fellowship will follow. Sponsored by the Victoria Council of Churches.

BIBLE TRUTH MEDITATIONS
on KARI RADIO 55
EVERY SATURDAY
10:45 A.M.
SPEAKER:
Rev. Robt. C. Harbach, Protestant Reformed Churches in America
A Calvinistic & Reformed Broadcast

THE REVEREND E. L. FULLAM
RECTOR
St. Paul's Episcopal Church
Darien, Conn.
will conduct
FOUR TEACHING SESSIONS
on
SPIRITUAL RENEWAL
(Auspices—Anglican Renewal Centre)

HEAR HIM
at
ST. JOHN'S CHURCH
Quadra & Mason Sts., Victoria
on
MON. and TUES.
February 26-27th
THURS. and FRI.
March 1-2 7:30 P.M.

Local students in tune for conservatory tests

The following music students from the Greater Victoria area passed recent examinations held in Victoria by the Royal Conservatory of Music of Toronto.

The names are listed in order of merit.

ARCT PIANO PERFORMER
First class honors — Darren W. Bond; Janice M. Edwards.

TEACHER
First class honors — Donnalynn Johnston. Honors — Margot G. MacNaughton. Conditioned in technical requirements — Marina Morgan. conditioned in ear test — Yuwina Tang.

GRADE X PIANO
First class honors — Robert E. Tweten; Gwendolyn M. Carnell. Anna B. Lowe (equal); Michael W. Thate. Honors — Barbara L. Gibbs; Ingrid E. Attrot, Kenneth Dosse (equal); Nancy E. Noden; Carolyn L. Bell, Elizabeth C. Marrva (equal). Pass — Deborah C. Summer.

GRADE IX PIANO
First class honours — Wendy J. Bricker; Alexandra Rieche, Catherine L. Merritt (equal). Honors — Marilyn F. Lee. Pass — Teresa K. Lukaz; Hui-Hoon Goh.

GRADE VIII PIANO
First class honors — Sharon E. Bresley; Margaret Cheung; Ferne E. Salmond, Andrea Whysker, Sally C. Broadbent (equal). Honors — Catherine J. McCann; Heather Davidson; Allison C. Fuller; Hilary R. Wallis; Allan Whysker.

GRADE VII PIANO
First class honours — Ruth B. Jaundrew; Nancy Kelly, Lynn Kent (equal); Lana Chin; Judith A. Mossop. Honors — Denise Maloney; Guy R. W. MacPherson; Joanna F. Broadbent; Cameron B. Ware; Susan J. Buttnor, Susan E. O'Keeffe (equal); Karen L. McBride; Ingrid V. Lehwald. Pass — Jillian D. Morgan.

GRADE VI PIANO
First class honors — Sharon Ferne; Derek Lowe; Rose Zanic; Patricia MacAvity; Jennifer Wallis. Honors — Rosemary E. Bartle; Lynn Porterfield; Rachel Staples; Michael Bullock.

GRADE V PIANO
First class honors — James A. Fidler; Chantel M. Morton; Edward Chan, Robyn McArthur (equal); Saskia E. Acton, Pamela J. Stacey (equal). Honors — Jonelle Anderson, Cheryl L. Martin, Deborah M. Toogood (equal); Jennifer A. Parsons; Lisa Bullock, David A. Harris, Christine P. Sutcliffe (equal); Tia Benn; Geraldine Cocco; George Hudson. Pass — Louise Rizzo; Laura L. Ensor.

GRADE IV PIANO
First class honors — Michelle K. Himick; David Lewis; Cindy Trousil; Dorothy J. Inglis; Edward Howe, Daryl Lee (equal). Honors — Karen Mason, Lorna J. Newman (equal); Sandra Nash, Paul Stevenson (equal); Tracey A. Fido; Cathrine M. Dibden, Glenda L. Kroeger, Trina B. Lohr, Marjorie A. Partington (equal); Celeste Morton, Cathy M. Poven (equal). Pass — Tammy Chan; Roderick Lee, Moira Wright (equal); Eric Lowe.

GRADE III PIANO
First class honors — Julia F. Kolkema; Susan Lee; Lindsay-Anne M. Neilson; Semantha Gill, Lise Kichner, Todd Morrison (equal); Barbara L. Aylward, Colin N. MacRae (equal); Helen Cheung, Laura Kent, Cathy L. Ross (equal); Stephen E. Gates, Kim L. Thompson (equal); Barbara R. Curtis, Francis Hutchinson (equal); Petra Johns, Daphne Van der Boom, (equal). Honors — Leanne Grover, Carrie L. Warkentin (equal); Shelley Smith; Brenda Moss; Cheryl Taylor; Swantje C. Bolender; Anne Andrews, Catherine Cheung (equal); Cynthis Ho. Pass — Barbara D. Stacey; Derrick Yu-Yi Wong.

GRADE II PIANO
First class honors — David Lee; Melanie R. McRae; Jennifer E. Colleff, Joy L. Shumka (equal); Jennifer Clark, Jacqueline A. Harper, Maureen Sheppard, Nora A. Wood (equal); Christopher Alpaugh, Aileen McBride, Marnie J. Warkentin (equal); John L. Broughton, Mel A. Gantly, Maja T. Karlsson, Janette Payne, Cathy Sparks, Yvonne A. Tinney (equal); Christy Collis, Sheila Goser, Penelope A. Greenwood (equal); Andrea Y. Donald; Irene Cheung, Carolyn Clark, Lynn P. Stevens, Liana M. Yeats (equal); Bryan A. de Vries, Cornelia R. Eggert, Sharlyn T. MacRae, Anne Sherman, Resa Waldner (equal). Honors — Douglas Melville; Sherrill Herbert; Alexandra Stewart; Marie-Jose Hernandez; Julia C. Santucci. Pass — Susana M. Lopez; Cheryl Miller.

GRADE I PIANO
First class honors — Lauren Dobell; David Bergbusch; Sandra Birkenhead, Kristina L. Friesen, Mandy Wilson (equal); Shannon Bergman, Heather Y. Leeming, Tracy L'Hirondelle (equal); Colleen M. Graham, June Marlowe Hogg (equal); Tracy Curtis; Patrick J. Montgomery; Kolette Bourne, Carey W. Lee, Carrie West (equal); Janice A. Bull, Robert Evans, Richard Halliburton, Patrick K. Yam (equal); Kelli Bendall, Michelle Desharnais, Patrick Meagher (equal); David M. Lieffertz; Lisa A. Jacobson, Rhonda A. Marwood (equal). Honors — Martin Strange; Corinne Cooper, Tara R. Ehrcke, Maria-Gloria Hernandez. Pass — Paul Langevin.

GRADE VI ORGAN
First class honors — Dean Friedt.

GRADE X VIOLIN
Honors — Paul N. Culbertson; Judith D. Wallbank.

GRADE IX VIOLIN
First class honors — Susan J. Sayle.

GRADE VII VIOLIN
First class honors — Lisa M Cownden.

GRADE V VIOLIN
Pass — Lana M. Watson.

GRADE IV VIOLIN
Pass — Elizabeth J. Donald; Dorothy Miyake.

GRADE II VIOLIN
Honors — Heather J. Martin.

GRADE I VIOLIN
First class honors — Bruce McKnight.

PLANT B.C. GROWN ROSES NOW EA. $3.25
A Good Selection of Hybrid Tea, Floribunda, Climbers.
STANDARD (TREE) ROSES FROM $9.95
FRUIT TREES 2-year trees. Semi-dwarf.
APPLE, PEAR PEACH, PLUM $5.95 CHERRY $6.50
POLYANTHUS In bloom. All colours, each 98¢
FOR SUMMER FLOWER Begonia Tubers from ea. 99¢
GLADIOLAS 10/1.49
OPEN 9:00 a.m. to 5:00 p.m. Sunday 9-5
PHONE 658-8812
PHONE 658-8812
Elk Lake Garden Centre
5450 PAT BAY HIGHWAY—Just Beside Elk Lake
LISTEN TO GOOD ADVICE FROM HARRY HURN
SAT. and SUN. at 8:41, 11:26 a.m., at 1:45; 3:36 p.m. on C-FAX
2-26

—CP

Good deal at the pump

Matched against price of booze and milk, gasoline appears to be a pretty good buy. This sign was spotted recently at Calgary service station. In Victoria, gas is a bit dearer, at 21.6 cents a litre, but price of milk is about the same——and booze? It depends on what one buys at the liquor store.

Ottawa sets up guns watchdog

LONDON, Ont. (CP) — The federal government has set up a national council to act as an advisory body on its firearms control program started last year, Solicitor-General Jean-Jacques Blais announced Friday.

The council, made up of members from the gun industry, police officers and chief provincial fireamrs officers, will review all aspects of the government's firearms policy and recommend legislative amendments, Blais said.

It would also work with the provinces to promote education in firearms safety and help ensure consistent development of safety training programs, a provincial responsibility.

Blais was speaking to the Ontario Federation of Anglers and Hunters in London, Ont. A text of his speech was released in advance.

Blais reiterated comments he made Thursday in the Commons that claims made in a document distributed by the National Firearms Association saying the government is trying to disarm the public are unsubstantiated.

"There is absolutely no foundation to the claims . . . and I am rather disappointed that an organization representing gun owners in this country would be party to the distribution of such misleading information," Blais said.

Salmon quota talks in April

OTTAWA (CP) — Talks on a treaty to limit the interception of West Coast salmon by Canadian and U.S. fishermen will resume in early April, a fisheries department official said Friday.

David Bollivar told the Commons fisheries committee that government officials would resume efforts to settle the issue, which was not covered by a tentative fisheries agreement worked out by Canadian and U.S. negotiators last week.

Salmon bound for Canadian and American rivers pass through the other country's fishing zone and both sides would like to see their salmon saved for their own fishermen. Talks have gone on for at least 10 years for a treaty to limit salmon interceptions.

He also said the International North Pacific Halibut Commission could continue for another two years instead of expiring in April. It might evolve into a scientific body in a few years after 50 years as the regulator of halibut fishing on the high seas off Alaska.

The fisheries agreement provides for a two-year withdrawal of Canadian and U.S. fishermen from fisheries in the other's zone.

B. C. halibut fishermen will get two million pounds of Alaskan halibut this year and one million pounds in 1980. In return Washington state fishermen will get 3,250 tonnes of groundfish from the B.C. zone.

Colony MOTOR INN
THE SENSATIONAL "DOUBLE TROUBLE" FROM 8:30
THE NEW LOUNGE

"...looks alone could sell the RX-7."
AutoWeek (April 1978)
That's quite a statement, isn't it? But then the RX-7 is quite a car. In fact, AutoWeek (April 1978) also said the performance on the RX-7 is in the same league as the costlier 280—Z, and is so quick it makes sports cars like the MGB seem positively arthritic. That goes to show you that RX-7's beauty is more than skin deep.
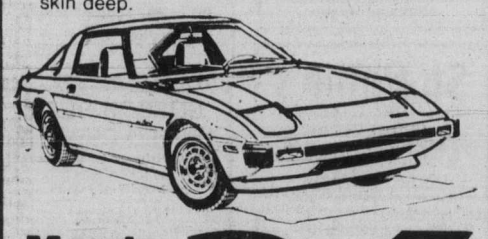
Mazda Rx-7
PRICED FROM $10,278
LOW COST BANK BUDGET TERMS AVAILABLE
pacific mazda PEUGEOT
810 Johnson St. Phone 385-1451
2-24 Dealer Licence #D02073A

Beauty Close Up!

From the palette of Electa and Corrado captivating military colors.
Colors that conquer. Over eyes, cheeks, lips and nails. Beauty clinchers by Electa and Corrado for your very own beauty collection.
Victory Bonus: The Military Kit, a sturdy canvas make-up bag filled with beauty survivals: Bold Gold Eye Lighter, Coal Brown Kajal pencil and Bronze Lip Shine. All yours after the conquest of Electa and Corrado cosmetics of 8.50 or more at Eaton's. Offer expires March 10, 1979
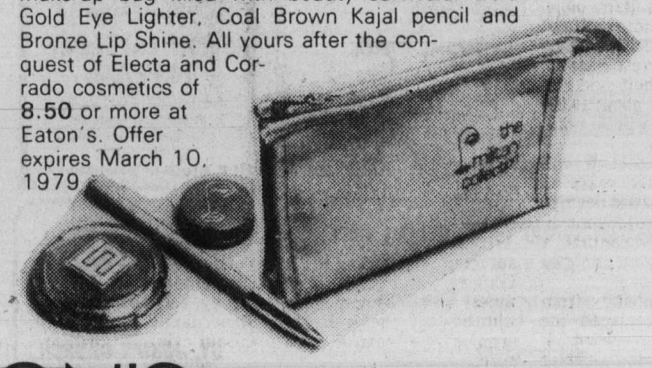

Meet beauty experts Electa and Corrado in person, Saturday, Feb. 24th only, in our cosmetic department.
EATON'S
BUYLINE 388-4373. Store Hours: Monday, Tuesday, Saturday 9:30 a.m. to 5:30 p.m. Wednesday, Thursday, Friday 9:30 a.m. to 9:00 p.m.

MYSTERY MISSIONS
CFAX 1070
THE VICTORIA AIRFORCE

The Daily Colonist.
Section Two Saturday, February 24, 1979 Page 23

INFLATION FIGHTER
SAVINGS
NOW AT
LUMBERWORLD
3955 QUADRA ● 479-7151

Three custodians of the codes guard against computer fraud

By JIM HUME
Colonist Reporter

Don Alexander is the man in charge of all electronic data processing for the province of B.C.

But they won't let him walk into any of the three main computer rooms under his control without a security escort.

"And I wouldn't want it any other way," says Alexander, in these security-conscious days when white-collar computer crimes are showing a dramatic upswing.

In January of this year, two University of Alberta students were found guilty of theft after spending their study time outwitting the U of A computer. Upgrading the security system after the theft will cost the university $300,000 a year. The students, both 19 years of age, received suspended sentences in court.

Tight control

Alexander says there have been no major thefts of time or computer data since the founding of the B.C. Systems Corporation little less than a year ago.

"Before that it would be very difficult to say because everything was scattered all over the place and control, security control, must have been very difficult," Alexander says. "But since we brought everything together under one organization we do have control firmly in the hands of dedicated professionals."

That's why Alexander may be the boss but still requires the permission of the floor manager of the day and his presence alongside before he can enter the computer room.

Alexander, believed in his late 40s, took over his duties in late 1977 when BCSC was in its formative stages. His salary was $52,000.

Before his appointment, he had been chief executive officer for the Ontario data processing system, an organization similar in size and scope to the B.C. unit.

Before joining the Ontario government, Alexander was vice-president of operations for Canada Systems Group, a major commercial data centre. He received his basic computer training with Canadair, General Dynamics Corporation and Xerox Corporation.

None foolproof

Alexander says he thinks "our security is pretty good" but, like the RCMP, admits the computer that is totally secure has not yet been made.

A recent security paper issued by the RCMP states bluntly: "It is generally recognized that absolute security is an unrealistic goal. Given sufficient motivation, resources and ingenuity on the part of an adversary, the most sophisticated security safeguards can be compromised.

"An optimum security policy is one in which the cost of protection against each undesirable event has been balanced against the reduction in risk achieved through its implementation.

"... Although security measures can be costly, experience has shown that adequate security is inexpensive compared to the potential consequences of failure to provide appropriate protection."

In layman's language, that means that any computer is vulnerable to "an adversary" if he or she is in possession of the right skills and has the time to crack established computer codes.

Three-way split

Alexander, whose staff members are in possession of all of the government's vital and often sensitive information, does not disagree with the RCMP warning.

"It is because we are aware of the responsibilities we carry that we have established the best security system we can," Alexander says. That system includes a constant operational audit and the division of operational authority into three sections.

"Electronic data processing anywhere, including here, is vulnerable to interference," Alexander says. "But for anyone to get anything of great value from us would require the full co-operation of three senior people."

Each of those three—two men and a woman—carries roughly one-third of the operating codes and the ability to produce approximately one-third of data stored in the computers.

"To get a complete picture, all three would have to get together and agree to a specific course of action," Alexander says. "And that would be incredibly unlikely.

"While each of the trio knows his or her own area, they have no direct knowledge of the codes used by the other two. And as a further measure, each of the three is constantly changing their codes just to make sure."

Count him out

Significantly, Alexander is not one of the three.

"That's just another security step," he said. "If any single person had all the knowledge, had all the responsibility for the vast amount of data we have on file, the pressure would be unbearable."

Alexander admits that the weakest link in the security chain lies at the "terminal" end. (The terminal is the small television-like gadget you see in airline ticket offices.)

"Again, we haven't had any serious problems," Alexander says. "But it would be possible for an unscrupulous terminal operator to obtain some limited information. I don't think that is happening, but it has to be admitted that just as any computer can be infiltrated, so a terminal operator could cause trouble."

To guard against that possibility, there's a penalty clause in the B.C. System Act, the Alexander bible, swears every employee to an oath of confidentiality and provides for a $5,000 fine in the event that the oath is broken.

All sign oath

"We all sign the oath," Alexander says. "All of us, high and low. That's the way it has to be in this business and we all accept that fact."

He adds quietly: "We haven't come to the penalty issue yet. I hope we never do. We are concentrating on privacy and confidentiality and stressing to our people that the protection of the privacy of the individual is our greatest responsibility.

"I think we have gathered together a group of really great professionals and, because they are professionals, they recognize their responsibilities."

In the commercial world, the computer is vulnerable to thefts involving huge sums of money. Alexander says the average bank fraud in pre-computer days would be around $10,000 before the rigged books were discovered.

The experts estimate that today the average computer bank robbery runs close to half-a-million dollars before discovery.

Soon detected

The biggest theft on record was discovered last October when Stanley Rifkin, a computer expert, was charged with robbing a Los Angeles bank of $10.2 million.

Rifkin cracked the terminal codes used by the bank and then, via an ordinary terminal, had funds transferred from various accounts at the Security Pacific National Bank to a New York Bank.

"That's why our codes are changed frequently," Alexander says. "And it is why our operational audit is constant. We have other security safeguards which I'm obviously not going to talk about. Let me put it this way: If we were 'had' on such a thing as a payroll, our checks and balances are such that we would know we had been 'had' immediately. And we would know who had 'had' us."

Alexander says that while the possible theft of government funds is guarded against, the far greater worry comes in guarding against the theft of data and confidential information and, the biggest worry of all, protecting the system against what the experts call "corruption."

Further fear

In the official language of electronic data experts "corruption" refers "to the unauthorized modification of data or electronic data processing equipment . . . corruption or modification can be perpetrated against equipment to cause failures or allow leakage of information, against surveillance or detection systems to permit illicit acts, or against logs and records to cover improper acts."

While that language may be difficult to follow, the next paragraph of the RCMP paper on computer security, is not. It is frightening:

"Since there is a tendency to trust computer outputs implicitly it is quite simple, on many systems, to replace actual computer outputs with falsified ones and thus cause incorrect actions or decisions to occur.

"Similarly, we tend to trust systems logs, although the knowledgeable computer penetrator can normally falsify or delete these records as simply as any other data on the system."

In other words, the greatest fears of those responsible for the security of government data processing systems is first in the breaking of the oath of confidentiality, and secondly the fear of "an adversary corrupting the system."

'Do our best'

Alexander says he's confident the B.C. Systems Corporation has both bases covered as adequately as they can be. He agrees it would be tempting fate to say otherwise.

"But I think, at this stage, we have done all we can to make the provincial system secure," he says. "There will, I suppose, always be a few who want to play games but they would, with our checks and balances, soon be found.

"As I have already said, we have a highly professional staff. They are treated as professionals, they behave as professionals. The few who do not know the name of the game may give us trouble, but not for long."

Games-playing

What happens when even the "professionals" want to play chess against the computer or get the magic machine to send out a Christmas card?

"That really isn't a problem," Alexander smiles. "We just let everyone know that we have an hour on an open-back shift coming up and suggest they get their Christmas cards through at that time. It costs a little bit of paper, but it's well worth it.

"We do the same thing for those who want to play games with the computer. We wait until the time is available and then make the punch cards available.

"It doesn't cost us anything, or the taxpayers anything, and it eliminates the temptation for people to do their own thing at what could be a crucial time.

"These are not serious infiltrations into computer time. In fact we use them as educational sessions."

What would Alexander like to see to improve existing security?

"A statute on the law books of every province in Canada which guarantees individuals protection against the Orwellian 1984," he says. "We have some protection now on a piecemeal basis. But I would like to see a specific statute to protect individuals and corporations.

"We, the people at BCSC are cognizant of our responsibilities to the people we gather information from. But I would still like to see some legislation on the books."

Alexander feels that would be the ultimate security measure, stressing to those who might be tempted to "corrupt" the system that the hazards of discovery are great.

He said it was not uncommon for employees to find themselves, sometimes accidentally, in receipt of information to which they have no right. "A consequence of this situation is the frequent exposure of such individuals to opportunities for temptation," he says.

Laws would help

Alexander agrees that no amount of legislation could ever fully remove the temptation to "beat the system." But he adds: "I think it would help and I'm sure it is necessary if we really believe in human rights."

There's hope for Alexander. Attorney-General Garde Gardom says his ministry has been conducting detailed study of a freedom of information act which also protects individual rights.

"We are aware of the problems," Gardom says. "But the fact is that the problem is extremely complicated with the right to know often competing with the right of the individual or an organization to privacy."

Gardom said he hoped to have some legislation before the House this spring. "But that is not a promise," he said. "I hope we can have something ready for public discussion, but I don't want to announce a target we can't meet."

As a last question, Alexander is asked where the government computers are located. He smiles again.

"It isn't exactly a top secret," he says. "But then again, I think the less publicity we give to the locations, the better off we'll be."

—Colonist photo by Ian McKain

Don Alexander
. . . province's top computer man

Biological battle about to begin

Winter moth spreading but two enemy forces have arrived

By PAUL BENNETT
Colonist reporter

The winter moth infestation which has plagued the Greater Victoria area is spreading and has reached Duncan among other points, according to Jack Arrand, a provincial entomologist.

Arrand, a ministry of agriculture employee, said monitoring of the introduced pest—which defoliates most species of deciduous trees when the larvae hatch into greenish grubs in spring—indicated an increase in numbers as well.

However, the first stage in a biological control program using two natural parasites of the bug is about to get under way.

A shipment of the infant wasp and fly parasites, both of which prey only on the winter moth, has just arrived in Victoria and is being sorted prior to hatching and release in spray-free areas in the spring.

In charge of the parasite project is consultant biologist Sergei Condrashoff, of Professional Ecological Services on Old West Saanich Road. Condrashoff said Friday he expects about 10,000 parasites in all will be available for release.

Biologists expect it will take two to six years to bring the infestation down to manageable proportions in the area. In the meantime, a concerted spraying program is recommended.

The pest, originally from Europe, has replaced the native bruce spanworm in importance in the Greater Victoria area because it has no natural enemies here.

However, once the two parasites become established, control should be automatic, according to Dr. Douglas Embree, a Maritimes forest entomologist who advised the B.C. government on control measures.

Embree pioneered biological controls in the Maritimes.

A brochure on the problem prepared by the Pacific Forest Research Centre, the Saanichton research station, Sidney, and the entomology-plant pathology branch of the agriculture ministry recommends well-timed applications of insecticides this spring.

The first spraying should be as soon as the larvae begin to feed, usually about mid-April when oak buds are swelling and just before apple trees flower.

A second spray about two weeks later is recommended, but not on blooming trees because insecticides kill the bees necessary for pollination.

Recommended insecticide is two tablespoons of methoxychlor 50 per cent wettable powder per gallon of water, or four teaspoons of methoxychlor 25 per cent emulsifiable concentrate per gallon.

The brochure says a drop of liquid detergent or insecticidal soap helps improve coverage and notes that sprays can be more effective if applied after sunset when the larvae are feeding actively.

Although there is no quarantine to prevent the spread of winter moth, the brochure asks home gardeners not to take plants from this area to other parts of the province.

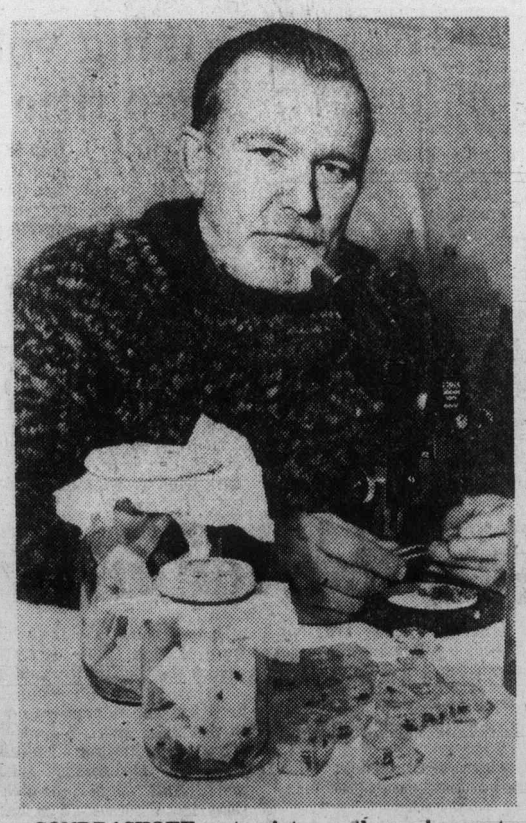

CONDRASHOFF sorts winter moth pupal cases to find those containing parasites.

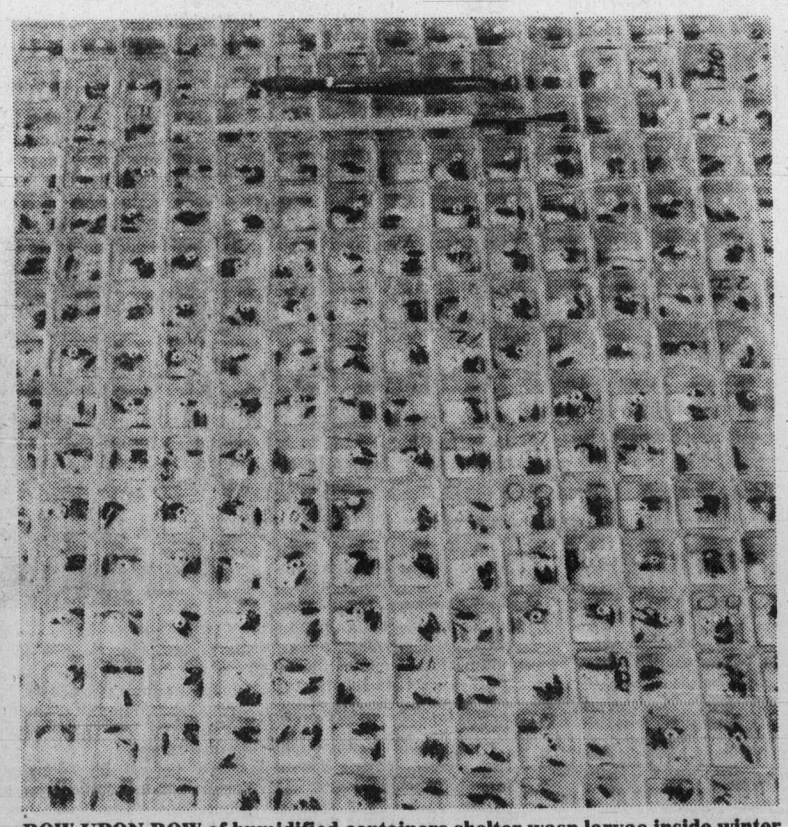

ROW UPON ROW of humidified containers shelter wasp larvae inside winter moth pupal cases.

—Colonist photos by Alex Barta

Chain letter a product of sick mind

A full-page chain letter circulating in Victoria is the product of a sick mind, Better Business Bureau managing director Bill Tindall said Friday.

The chain letter says disaster or death happens to those who break the chain by failing to send 20 copies to other people.

WHEN THE CHAIN is kept unbroken, it says, readers have good luck and come into large sums of money.

The letter is entitled, "Trust in the Lord with all your heart, and he will acknowledge, and he will light the way." It calls this a good luck prayer, and refers to itself as a "letter of Prayer."

Tindall said in an interview, "I don't think it's a prank. It's sick people who keep it going. The instructions are that disaster will happen if you don't.

"It's a despicable thing to forward these things without signing them.

"IT PREYS ON PEOPLE who are lonely, depressed, or living alone without a spouse, as a few people in this area do.

"There's no way to trace the letters. If there was, I'm sure the Post Office would do something about it."

Tindall said someone had brought one of the letters to his office. He said the letters are apparently circulating in the city.

JANE GARDINER of Linden Avenue in Victoria, a former teacher, brought one of the letters to the *Colonist* on Thursday.

Mrs. Gardiner said the letter's good luck prayer was a contradiction in terms because if one has a basic faith in God, good luck doesn't enter into it.

She said the letter was based on superstition and fear. She said she was concerned with its effect on elderly persons.

She said people who receive the letter should put their minds at rest that nothing bad will happen if they throw it away.

Former Bruin finds happiness as Cougar

Irving ready to face ex-mates here tonight

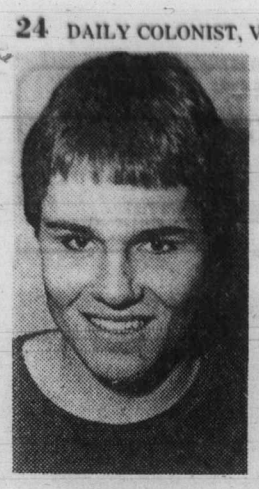

Irving

BY STAN COOPER

Randy Irving takes particular pleasure in helping defeat New Westminster Bruins, if only to rebut the parting words from former coach Ernie McLean.

Irving, dealt to Victoria Cougars for Rob Clavette only hours before the Western Hockey League trading deadline on Jan. 10, remembered those words Friday as he prepared for tonight's game against the Bruins at Memorial Arena.

"When I told the Bruins I wasn't happy and was going home, Ernie said 'You're taking the easy way out'," the 19-year-old leftwinger said.

That was on January 4 and Irving went home to Lake Cowichan and considered getting a fulltime job. He was informed about a possible trade to Lethbridge Broncos but nothing came of it and he was resigned to ending his junior hockey career when the call came to report to the Cougars.

The change has done wonders for a player who has had his ups and downs in junior hockey.

Irving has nine goals — two against the Bruins here Feb. 10 — in 16 games for his new club, the same number he managed in the first half of the season for New Westminster. He has fit in well on a line with Geordie Robertson and Bob Jansch and at six-feet-one and 197 pounds has impressed the scouts with his bruising play, a holdover from days at Queen's Park Arena.

Cougar manager-coach Jack Shupe feels Irving had the potential to be a 50-goal scorer and can't explain his early-season problems.

"Randy had 31 goals for the Bruins last season and was part of the Memorial Cup champion team, but there seemed to be a personality clash with Ernie (McLean). Something went wrong there but there have been no problems here."

Irving had a chance to be a Cougar four years ago but was cut by then-coach Pat Ginnell after a curfew violation at training camp.

He played junior "B" hockey that season, was picked up by the Bruins and played the next two seasons with Chilliwack Bruins and Maple Ridge Blazers, New Westminster farm teams in the B.C. Junior Hockey League.

Irving graduated to the big club last season and managed 73 points in 72 league games and 19 more in 21 playoff games.

But he was only 9-20-29 in 33 games as a draft-age player and admits he wasn't getting along with McLean, a strict disciplinarian, or some of his teammates.

"There's more togetherness on the Cougars," Irving said, "as most of the players are from the Island and have played with or against each other for years. The Bruins have players from all over and it's hard getting to know them."

Irving explains the intense rivalry between the clubs as a result of the Bruins' success in recent seasons — four straight playoff championships and back-to-back Memorial Cup wins.

"Every team in the league was psyched up for the Bruins and this season the Cougars have played very well at Queen's Park Arena, where they usually got hammered. I think we're as good as the Bruins as this stage of the season."

Cougars have eight wins and four losses against the Bruins (5-0 at Memorial Arena) and three of the remaining four games between the clubs are at home.

Tonight's game is a battle for second place in the Western Division, New Westminster moving one point ahead of the Cougars on Friday by scoring a 4-3 win over the visiting Seattle Breakers. Dave Orleski snapped a 3-3 tie at 18:08 of the final period.

In other games, Portland Winter Hawks posted a 5-2 win over the Wranglers in Calgary and Saskatoon Blades scored their fifth straight win, a 6-3 decision over the visiting Regina Pats.

SEATTLE (3) — Greg Dunn 2, Peter Gerlinger. NEW WESTMINSTER (4) — Anthony McMurchy, Kent Reardon, John Ogrodnick, Dave Orleski. Attendance: 2,393.

PORTLAND (5) — Don Stewart, Ed Cooper, Dave Babych, Florent Robidoux, Ron Chorney. CALGARY (2) — Rocky Greenwood, Garry Slezak. Attendance: 2,690.

REGINA (3) — Jamie Pearson, Darren Bobyck, Dirk Graham. SASKATOON (6) — Pat Conacher, Brent Ashton 2, Bill MacNaught, Dan Erickson, Charlie Taylor. Attendance: 3,145.

	G	W	L	T	F	A	P
Western Division							
Portland	58	38	8	12	344	222	88
New West	57	28	24	5	245	236	61
Victoria	57	25	22	10	244	234	60
Seattle	57	14	33	10	221	265	38
Central Division							
Billings	60	33	18	9	323	241	75
Lethbridge	57	31	21	5	312	248	67
Calgary	60	23	32	5	291	328	51
Medicine Hat	57	12	38	7	221	378	31
Eastern Division							
Brandon	57	46	3	8	393	174	100
Saskatoon	57	20	24	13	316	318	53
Edmonton	60	14	34	12	239	345	40
Regina	58	13	39	6	241	397	32

Tonight's Games

Portland at Medicine Hat
New Westminster at Victoria
Saskatoon at Seattle

Flyers put end to road slump

Philadelphia Flyers, posting a road win for the first time since Jan. 9, Friday night kept Colorado Rockies in the National Hockey League cellar.

Reggie Leach's 25th goal of the season snapped a 2-2 tie early in the third period and the Flyers extended Colorado's losing streak to a team record nine games with a 5-3 victory in Denver.

Leach scored on a rebound at 6:19 and then Al Hill fired a 20-footer from the left side at 9:10 that beat goalkeeper Michel Plasse.

Rockies' Ron Delorme put in a rebound of his own shot at 10:52, but Philadelphia came back 26 seconds later when Tom Gorence scored his fifth goal in the last seven games to re-establish a two-goal lead that held up the rest of the way.

Colorado is 12-40-8 and two points behind St. Louis Blues in the Smythe Division.

In Friday's other game, rookies Steve Payne and Bob Smith scored to help Minnesota North Stars salvage a 2-2 tie with Atlanta Flames.

The Flames are now tied with the idle New York Rangers for second place in the Patrick Division at 70 points, five more than the Flyers.

Smith scored the only first-period goal when he deflected Brad Maxwell's shot from the right point past goalkeeper Dan Bouchard. Smith's goal was his 25th and broke a tie with Washington's Ryan Walter for most goals by a rookie this season.

Midway through the second period, Atlanta's Ken Houston scored on Bob Murdoch's rebound to tie the game.

Early in the third period, Willi Plett took a pass from Bouchard in his own end, skated down the right wing and passed to centre Bobby Lalonde from behind the net. Lalonde fired a 12-foot shot over goalkeeper Gilles Meloche's left shoulder to give Atlanta the lead.

Payne scored on Greg Smith's rebound at 11:02 in the third period to cap the scoring.

	G	W	L	T	F	A	P
Norris Division							
Montreal	58	40	10	8	249	139	88
Los Angeles	59	25	26	8	210	212	58
Pittsburgh	57	24	25	8	198	212	56
Washington	59	18	32	9	200	251	45
Detroit	58	13	31	14	183	223	40
Adams Division							
Boston	59	33	16	10	234	186	76
Toronto	58	24	23	11	188	183	59
Buffalo	57	23	23	11	184	186	57
Minnesota	58	23	26	9	193	191	55
Patrick Division							
NY Islanders	57	37	10	10	262	153	84
NY Rangers	57	32	19	6	241	198	70
Atlanta	60	32	22	6	239	204	70
Philadelphia	58	26	19	13	190	180	65
Smythe Division							
Chicago	58	23	25	10	178	203	56
Vancouver	59	19	31	9	174	223	47
St. Louis	60	13	39	8	175	264	34
Colorado	60	12	40	8	164	254	32

Today's Games

Detroit at NY Islanders (aft)
NY Rangers at Toronto
Philadelphia at Los Angeles
Atlanta at Minnesota
St. Louis at Montreal
Buffalo at Washington
Chicago at Pittsburgh
Boston at Vancouver

PHILADELPHIA 5, COLORADO 3

First Period

1. Philadelphia, Barber 21 (Leach, Wilson) 15:51

Penalties—Van Boxmeer Col 15:32.

Second Period

2 Colorado, Malinowski 3 (Delorme, Kitchen) 1:02
3. Philadelphia, Holmgren 8 3:49
4. Colorado, Paiement 19 (Valiquette) 8:31

Penalties—Bathe Pha 7:32, 18:19.

Third Period

5. Philadelphia, Leach 25 (Dupont, Wilson) 6:19
6. Philadelphia, Hill 2 (Dupont, Dunlop) 9:10
7. Colorado, Delorme 14 (Owchar) 10:52
8. Philadelphia, Gorence 9 (Kelly, Bridgman) 11:18

Penalty—MacLeish Pha 13:09.

Shots on goal by

Philadelphia	10	13	11	—34
Colorado	4	12	6	—22

Goal—Stephenson, Philadelphia; Plasse, Colorado.
Attendance—7,075.

MINNESOTA 2, ATLANTA 2

First Period

1. Minnesota, B. Smith 25 (Maxwell, MacAdam) 11:25

Penalties—Phillipoff Atl 1:35, Payne Min 2:33.

Second Period

2. Atlanta, Houston 13 (Murdoch, Phillipoff) 12:25

Penalties—Younghans Min 5:24, Barrett Min, Plett Atl 7:28, Pronovost Atl 7:58, Shand Atl 14:35, Potvin Min 16:33, Butters Min 17:52.

Third Period

3. Atlanta, Lalonde 20 (Plett) 1:27
4. Minnesota, Payne 12 (MacAdam, Sargent) 11:02

Penalties—Plett Atl 1:41, Shand Atl major, Fiddler Min 3:27.

Shots on goal by

Minnesota	6	11	7	—24
Atlanta	9	13	14	—36

Goal—Meloche, Minnesota; Bouchard, Atlanta.
Attendance—13,185.

SCORING LEADERS

National Hockey League scoring leaders after Friday's games:

	G	A	P
Lafleur, Mtl	43	51	94
Trottier, NYI	38	54	92
Dionne, LA	42	47	89
Bossy, NYI	48	38	86
MacMillan, Atl	29	57	86
Federko, StL	25	57	82
Chouinard, Atl	34	44	78
Gillies, NYI	26	49	75
Taylor, LA	33	35	68
Middleton, Bos	26	41	67
Potvin, NYI	21	46	67

Cup and league champs to represent Island now

Vancouver Island will still send two teams to the Province Cup senior soccer championship but under a new format announced by the Vancouver Island Soccer League.

The Jackson Cup winner will again qualify but the first-division league champion, not the other finalist in the Jackson Cup, will also move on to the eight-team provincial playoff later in the season.

Nine first-division clubs still have a chance at the prestigious trophy and they're all scheduled this weekend.

Today's action has Gorge of the first division playing host to Campbell River Wave, second in the third divison, at Royal Athletic Park while University of Victoria Vikings visit Nanaimo United for an all-first division contest.

On Sunday, Victoria Athletics I play Duncan Selects I at Heywood Avenue Park; Oak Bay I and Chez Pierre IV meet at Topaz Park; Metro Toyota II play host to Austrian Chalet of the North Island League at Blanshard Park; Victoria West I travels to Powell River to meet the Villas of the first division and Nanaimo City I plays host to Duncan Village Green III.

All games start at 2:15 p.m.

DataTech bows in B.C. opener

VANCOUVER — Fraser Valley Bullets demolished Victoraia DataTech in the opening round of the B.C. senior "A" men's basketball tournament Friday.

A six-man remnant of the defending champion Burnaby Bullets, the Fraser Valley squad thrashed DataTech 104-75 in the opening game of the four-team double-knockout tournament at Winston Churchill School.

DataTech manager Tom Child was unable to report any of the scoring but he said the Bullets dominated the backboards and got an outstanding performance from former Canadian Olympic player Bill Robinson.

Child said that six-foot-ten Kirk Randa and former national team player Ken McKenzie gave Bullets control on the boards.

In the other game Vancouver Puccinis thumped Prince Rupert 104-79.

DataTech plays Prince Rupert at 10 a.m. today at Winston Churchill and Fraser Valley plays Vancouver.

If DataTech wins they'll play the loser of the Fraser Valley-Vancouver game at 7 p.m.

The final is 9 a.m. Sunday at the B.C. institute of Technology but if another game is necessary it will be played at 4:30 at the University of British Columbia.

Gulls shade Legion to gain final berth

Juan de Fuca Gulls scored the last three goals Friday for a 7-5 win over Esquimalt Legion and a berth in the Patterson Division final of the South Island Junior "B" Hockey League.

Gulls, who moved past Fuller Lake Flyers with the win, meet defending champion Saanich Braves in the opener of the best-of-seven series Tuesday at Pearkes Arena.

Ross Anderson and Steve Saunders led the Gulls with two goals each and Mike Adamek, Mark Selva and Rick Milligan completed the Juan de Fuca attack at Esquimalt Sports Centre.

Terry Parson scored two goals for the Legion and Ron Brooks and Mark Ekstrom added one goal each.

The teams were tied 2-2 and 4-4 at the period breaks.

Ron Allan made 56 stops in the Esquimalt net while Peter Adamek turned aside 32 for the Gulls.

PATTERSON DIVISION

	P	W	L	T	F	A	Pts
Saanich	14	12	0	2	80	26	25
Juan de Fuca	14	7	5	2	65	68	16
Fuller Lk.	15	8	7	0	63	71	15
Esquimalt	14	4	7	1	54	91	11

PEART DIVISION

Oak Bay	8	3	4	1	36	32	7
L. Cowichan	5	2	2	1	30	27	5
Kerry Park	7	0	7	0	23	61	0

Hockey scores

AMERICAN

Maine 6 Binghamton 3
New Haven 7 Philadelphia 0
Nova Scotia 4 New Brunswick 2
Hershey 6 Rochester 1

QUEBEC MAJOR

Trois-Rivieres 2 Quebec 0
Shawinigan 8 Cornwall 5
Sherbrooke 6 Chicoutimi 4
Montreal 3 Verdun 1

ONTARIO MAJOR

Sault Ste. Marie 6 Ottawa 4
Oshawa 5 Kingston 2
Windsor 4 London 3
Kitchener 4 Niagara Falls 3
Brantford 8 Toronto 5

SASKATCHEWAN JUNIOR

Moose Jaw 8 Saskatoon 4
Swift Current 5 Prince Albert 4
Melville 5 Estevan 2

MANITOBA JUNIOR

Portage 5 Dauphin 4
(Portage leads best-of-seven quarter-final 2-0)
Kenora 7 Kildonan 5
(Best-of-seven quarter-final tied at 1-1)

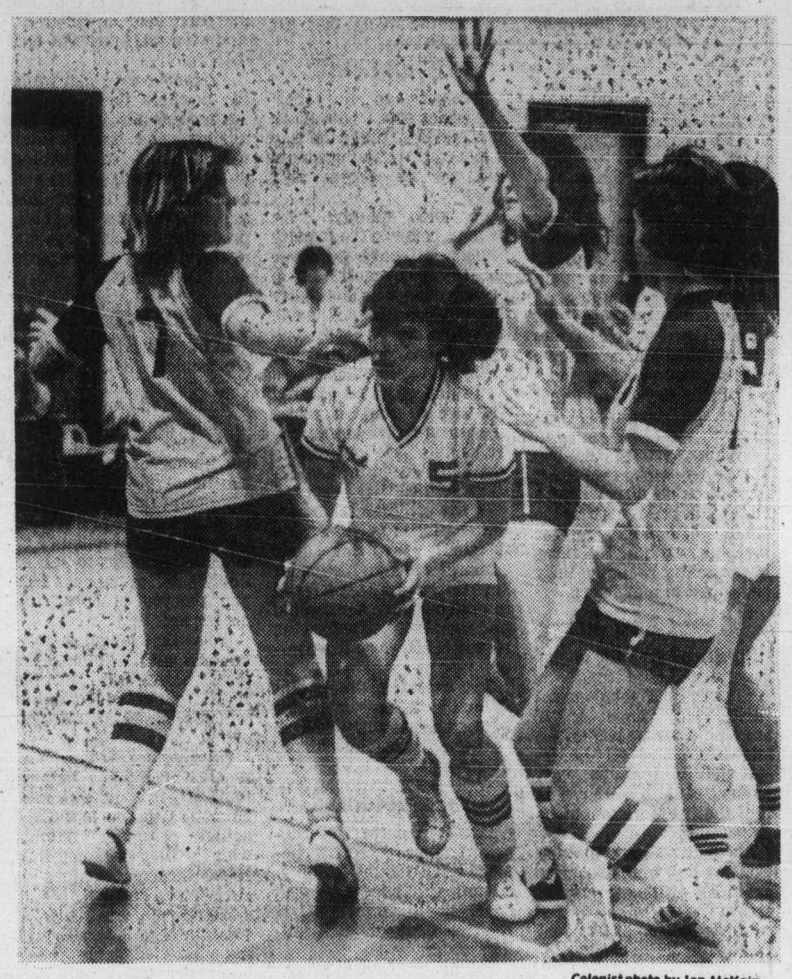

Colonist photo by Ian McKain

BREAKING THROUGH GAP, Tracy Crookshank (5) of Courtenay eludes circle of Mount Doug checkers during Friday night action in the Island AA high-school girls basketball tournament at Spectrum. Mt. Doug's No. 7 is Adrienne Mason, who contributed six points in a 51-35 win.

High-school basketball

Oak Bay clubs win

Oak Bay teams had big nights in both girls' and boys' "AA" basketball action Friday.

The Oak Bay girls earned a berth in the Vancouver Island final against Mount Douglas Ramblers at Spectrum while the Oak Bay boys captured third place in the Lower Island tournament at the University of Victoria by trouncing Belmont Braves 93-65.

The Mount Douglas girls earned their final berth with a 51-35 win over Courtenay but the Mount Douglas boys' didn't fare as well as they were beaten 73-68 by Parkland Panthers in the championship game of the Lower Island boys' tournament.

It's the second straight title for Parkland which won the Greater Victoria league championship.

The Oak Bay girls rallied in the second half to surprise defending champion Reynolds Roadrunners 56-48 while the Mount Douglas Ramblers ousted Courtney Towhees 51-35.

Reynolds Roadrunners got another outstanding performance Karen McComber and led 26-22 at the half but Oak Bay battled back in the second half with Sue Chowen coming through with a scoring spree in the final minutes.

McComber was top scorer of the day with 34 points while Chowen scored 13 and Tracy Warman topped Oak Bay with 19 points.

Diana Thornton topped the Mount Douglas scorers with 15 points while Tracy Bickle scored the same number for Courtneay.

In other games, Victoria High Tigers defeated Nanaimo Islanders 43-32 and Cowichan Thunderettes downed Alberni Chieftainettes 38-28.

Mount Douglas plays Oak Bay for the championship at 8:15 p.m. while Vic High plays Reynolds at 10 a.m. and Cowichan meets Courtenay at 1:45 p.m. and the winners play for third place at 6:30 p.m.

A tremendous scoring display by Wayne Andrews led Oak Bay Bays to third place.

The versatile Andrews scored 45 points as the Bays trounced Belmont Braves 93-65 and earned the right to face the second place North Island team in the opening round of the Island championships.

Belmont will go against the North Island champion.

Greg Wiltjer paced the Parkland victory with 27 points while Quinn Groenhyde added 18.

Russ Thornton scored 25 points for Mount Douglas and Brian Alexander contributed 12.

Parkland faces the fourth-place North Island entry in the Island championships which start Thursday at Nanaimo. Mount Douglas will face the North Island third-place finisher.

Lansdowne prevails

Jeff Loukes last-second shot lifted Lansdowne to its ninth Lower Island junior high school boys' basketball championship in 10 years Friday.

Lansdowne, the host school and defending champion, came from behind in the dying minutes and scored a 58-56 triumph over Central when Loukes hit on a jump shot from the top of the key just as the buzzer was sounding the end of the game.

Loukes and Danny Godfrey shared scoring honors for Lansdowne with 16 points each while Shawn Dheensaw scored 16 for Central and Ryan Campbell added 15 points.

Oak Bay captured third place by edging Cedar Hill 44-40 while Arbutus took fourth place with a 57-48 win over Colquitz.

Arbutus now plays Oak Bay for the third and final spot in the Island championship.

Dave Whittaker scored 17 points for Oak Bay and Jerry Chang and Phil Ekstedt had 10 each for Cedar Hill while Dean Stokkeland scored 18 for Arbutus and Calvin Vanbuskirk scored 18 for Colquitz.

Gregg's arrival pleases Metcalf

TORONTO (CP) — Forrest Gregg's arrival as head coach could keep million-dollar running back Terry Metcalf in Toronto for the duration of his "lifetime" contract.

When the former National Football League star signed a seven-year pact with the Argonauts last year, it was regarded as a "lifetime" since the one-time St. Louis Cardinals great figured he'd be ready to retire on its expiration.

But the Argonauts, and specifically management, neglected to provide Metcalf with much semblance of an offensive line for most of the 1978 Canadian Football League season and Metcalf could be excused if he figured one year in those circumstances would be a lifetime for any ballplayer.

The Argos went through 66 players last year, 14 of them offensive linemen resulting primarily from the departure of Mike Wilson to the NFL and an early-season injury to his Georgia Connection linemate, Joel Parrish.

Metcalf was the prime victim. He had nowhere to run when he did get the ball and his statistics — 169 carries for 669 yards and two touchdowns — may have been commendable, but they were bitter disappointments to both himself and Toronto fans.

However, with the team under new ownership — Carling O'Keefe now has complete control after buying out hotel owner Bill Hodgson's 60-per-cent ownership — and Gregg named head coach this week, Metcalf — and long-suffering Toronto fans — are looking for greater things from The Franchise.

"I've got good feelings about Forrest Gregg taking over as head coach in Toronto. He knows how to put together a winner," Metcalf said. "He knows the importance of consistency, that you can't make changes every day.

"He's going to be a great plus for us and I'm looking at the season as a brand new start for me."

Metcalf said that while he was unhappy with the way things went last year, "I was going to give Argos one more try anyway, even though I couldn't have accepted another season like last year."

Martina tops young rival

DETROIT (AP) — Top-seeded Martina Navratilova of Dallas needed only 45 minutes to oust No. 8 Ann Smith of Dallas 6-2, 6-1 Friday night and advance to the semi-finals of Detroit's $150,000 women's pro tennis tournament.

Viking volleyballers keep title hope alive

SASKATOON — University of Victoria kept its hopes alive for a berth in the Canadian men's university volleyball championships Friday.

In the opening day of the third and final round of Canada West University Athletic Association league play the Vikings defeated the UBC reps 15-8, 9-15, 15-13, 15-10 but lost 15-11, 15-7, 15-10 to first-place Saskatchewan.

UVic is currently second and it can hold that place with wins over Alberta and Calgary in the final matches today.

If UVic finishes second it will play Saskatchewan tonight for the right to represent the CWUAA in the Canadian championships.

The UVic girls are out of the playoff race and they lost 15-6, 15-10, 15-12 to Alberta in their only match Friday.

Additional sport P. 26, 29 and 30

Pirates hunting for crazy parrot

PITTSBURGH (AP) — Pittsburgh Pirates are looking for someone to play the role of a human-sized parrot — a mascot they hope will lure a flock of fans to Three Rivers Stadium this season.

Anyone is eligible, provided he or she stands at least 5-feet-8 and has some dancing ability combined with a natural zaniness.

"It's got to be someone who's crazy," said Steve Schanwald, the National League baseball team's director of promotions. "That's what we're looking for."

Schanwald and Olin DePolo, director of sales and advertising, held auditions Friday in the visitors' dressing room at the stadium. Most of the candidates who showed up were male and under 25, but DePolo said applicants included a 31-year-old businessman and a 44-year-old mother of three.

All were asked to discuss briefly their ideas of the parrot and then dance for about 30 seconds to a disco music tape.

"Do you want me to get crazy?" asked Tim Frazier, a 19-year-old University of Pittsburgh sophomore who embellished his dancing with John Travolta-like acrobatics on the floor.

"The Pirates are my No. 1 thing," the 5-foot-11, 195-pound chemical engineering student said. "I came because of how I feel about the Pirates. That's about it."

Donna Jean Wetzel, a 19-year-old assistant store manager from Munhall, Pa., said after reading about the team's search she thought it would be fun to be the parrot.

"I like being with people," she said after her audition, in which she demonstrated a step called the Tennessee Bird Walk.

But, she admitted, "I felt like a fool dancing in there."

After a preliminary telephone screening, Schanwald and DePolo weeded through a stack of about 85 applications from persons who had heard about the campaign on the air or had read about it in a city newspaper. They saw candidates at five-minute intervals all day.

When they narrow the field of applicants to about eight, they hope to select the person who will dress up in the costume that will transform him into a 6-foot-8 animated bird that is supposed to mingle with fans in the stadium and appear at shopping malls.

The idea of the parrot mascot is the brainchild of the team's new vice-president in charge of public relations and marketing, Jack Schrom, whom owners John and Dan Galbreath hired to lead a hard-sell campaign for the Pirates.

A parrot was selected because the word sounds like pirate and because a pirate often is portrayed with a parrot perched on one of his shoulders, Schanwald said.

Vikettes win opener, Vikings edge Bears

University of Victoria Vikettes have made a promising start in their bid to retain the Canada West University Athletic Association women's basketball championship.

CWUAA all-star Luanne Hebb scored 18 points Friday to lead the Vikettes to a 66-59 triumph over Calgary Dinnies at Calgary in the opening game of the best-of-three CWUAA playoffs. The second game is today and if a third game is necessary it will be played Sunday.

The Dinnies, who had dethroned the Vikettes as league champions, held them to 29-29 at the half but UVic took the lead early in the second and held it through the end of the game.

Michelle Belanger chipped in 12 points for the Vikettes and Janis Turner added 11 points for her career high game in playoffs.

Jane Favelli, the CWUAA scoring leader before suffered a knee injury, was back in the lineup but playing with a brace she saw only limited duty and contributed three points.

Linda Buehning and Holly Pederson scored 13 points each for Calgary which split the four games with UVic in the regular season.

The CWUAA champion advances to the Canadian championships next week at Regina.

Meanwhile at Edmonton the Vikings survived a shaky second half to defeat University of Alberta Golden Bears 74-73.

The Vikings led 45-36 at the half but they struggled in the second half and blew a five-point lead in the final minute. A blocked shot by Gerald Kazanowski with 10 seconds left and a missed shot at the buzzer by Alberta was all that saved the Vikings from defeat.

Kasanowski scored 13 points and grabbed 11 of the Vikings 36 rebounds.

Ted Anderson came through with his second straight solid performance for UVic scoring 18 points, Robbie Parris added 16 points and Reni Dolcetti scored 14 points.

Pat Rooney topped Alberta with 16 points.

"We played quite well in the first half and but we didn't execute on offence in the second half," said coach Viking coach Ken Shields.

Shields was happy with the rebounding as UVic took 19 off the offensive boards and 17 off the defensive boards. Alberta grabbed 27 rebounds.

VIKETTES (66) — Jane Boe 2, Janis Turner 11, Cindy Smith 6, Sue Shaw 4, Michelle Belanger 12, Tracy McAra 8, Patti Pesklevits 2, Jane Favelli 3, Luanne Hebb 18.

CALGARY (59) — Linda Rasmussen 10, Colleen Finney 4, Linda Buehning 13, Darla Wilson 4, Jane Kosten 2, Janice Paskevich 9, Donna Sprung 4, Holly Pederson 13.

VIKINGS (74) — Ted Anderson 18, Robbie Parris 16, Reni Dolcetti 14, Gerald Kazanowski 11, Ian Hyde-Lay 4, Mickey Welder 2, Chris Hebb 1, Ken Kirzinger 2, Kelly Dukeshire 6.

ALBERTA (73) — Pat Rooney 16, Brent Patterson 14, Jamie Thomas 12, Jim Bonin 10, Collin Fennell 8, Grant Ashley 4, Dave Reich 3, Tom Grote 6.

Sport today

BASKETBALL

10 a.m. — Continuation of Vancouver Island high school girls' "AA" championship tournament (final at 8:15 p.m.), Spectrum Community School.

10 a.m. — Continuation of Vancouver Island high school boys "A" championship tournament (final at 9 p.m.) Stelly's School.

FIELD HOCKEY

12:45 p.m. — Island Women's Association: Spartans vs. UVic, Windsor Park; Sailors vs. Cowichan II, Beacon Hill Park; Rebels Red vs. Sanderlings, Oak Bay High School.

2:30 p.m. — Island Women's Association: Sandpipers vs. Mariners, Oak Bay High School; Rebels vs. Cowichan I, Beacon Hill Park; Rebels Gold vs. Evergreens, Windsor Park; Hobbits vs. Castaways, Stelly's Cross Road.

RUGBY

1 p.m. — Island Union, second division: James Bay Athletic Association vs. Castaways, Macdonald Park; UVic Norsemen vs. Vampires, UVic; Agrarians vs. Royal Roads, Layritz Park.

2:30 p.m. — Island Union, first division: Castaways vs. James Bay Athletic Association, Macdonald Park; Oak Bay Wanderers vs. Cowichan, Windsor Park.

2:30 p.m. — Island Union, second division: Cowichan vs. Oak Bay Wanderers, Duncan.

CROSS-COUNTRY

1 p.m. — Start of annual Royal Canadian Legion meet, Beacon Hill Park.

SOCCER

2:15 p.m. — Jackson Cup third round match, Gorge FC I vs. Campbell River Wave III, Royal Athletic Park.

HOCKEY

8 p.m. — South Vancouver Island Junior "B" League: Lake Cowichan Baird's Trucking vs. Esquimalt Legion, Lake Cowichan Arena; Kerry Park Islanders vs. Oak Bay Trios, Mill Bay Arena.

8 p.m. — South Island Big Six League: Western Homes Buckaroos vs. Victoria Athletics, Panorama Leisure Centre.

8:30 p.m. — Western League: Victoria Cougars vs. New Westminster Bruins, Memorial Arena.

SFU football coach gets another chance

BURNABY (CP) — Bob DeJulius has been rehired for another year as head football coach of Simon Fraser University Clansmen, athletic director Lorne Davies said Friday.

DeJulius had been told by Davies last season, when the Clansmen had a 4-5 record, that his position was in jeopardy.

"What we're looking for is a better season than the ones we've had the past two years," said Davies. "I don't know if a change in coaches would help . . . I guess we'll find out this year."

The Clansmen play a non-conference schedule and in 1978 were defeated by their cross-town rivals, the University of British Columbia Thunderbirds, in a one-year renewal of the Shrum Bowl.

DeJulius was co-head coach of the Clansmen for four seasons with Pokey Allen before assuming the job alone in 1977. SFU had a 3-5-1 record in his first solo season.

Davies also said fulltime assistant coaches Mike Wilson and Chris Beaton have been rehired for another year.

Canadian Football League teams have signed many graduated SFU players since the program was established in 1965.

WHA

	G	W	L	T	F	A	P
Edmonton	53	32	21	0	219	170	64
N. England	55	28	20	7	226	197	63
Winnipeg	59	27	26	6	222	226	60
Quebec	54	27	23	4	200	183	58
Cincinnati	57	24	28	5	201	207	53
Brmingham	55	22	29	4	200	221	48
x-Indnapolis	25	5	18	2	78	130	12

x-disbanded.

Tonight's Game

New England at Quebec

QUEBEC (4) — Serge Bernier (29th), J.C. Tremblay (6th), Paulin Bordeleau (11th), Real Cloutier (48th). NEW ENGLAND (5) — Al Hangsleben (6th and 7th), Johnny McKenzie (14th), Warren Miller (18th), Gordie Roberts (9th). Attendance: 7,126.

WINNIPEG (1) — Bill Davis (1st). BIRMINGHAM (9) — Paul Henderson (18th and 19th), Bob Stephenson (11th), Rick Vaive (20th), Dave Gorman (12th), Dave Hanson (4th), Louis Sleigher (23rd), Ray Adduono (13th), Craig Hartsburg (6th). Attendance: 5,742.

CINCINNATI (1) — Reg Thomas (22nd). EDMONTON (3) — Dennis Sobchuk (20th), Wayne Gretzky (36th), Ron Chipperfield (23rd). Attendance: 12,468.

Colony MOTOR INN
THE SENSATIONAL
"DOUBLE TROUBLE"
FROM 8:30
THE NEW LOUNGE

We're going to be super team –Stevenson

BY REG REYNOLDS

Bob Burrows departure won't hurt Victoria Budgets as much as some people might think said coach Harvey Stevenson Friday.

The Budgets catcher and leading home-run hitter announced Thursday that he was leaving the club to join Edmonton Langes of the Western Major Fastball League.

Stevenson, responding to an article in *The Colonist* Thursday, says that losing Burrows won't hurt the team at the gate.

"We're going to be a super team without Burrows. With him we would have been a powerhouse."

Stevenson points out that including Burrows, the Budgets have lost only three players from last year's Canadian championship club and he feels the replacements he has coming in will more than make up for it.

"We've lost pitcher Stan Kern, first baseman Pete Songhurst and Bobby. I feel that Dave Ruthowsky and Mark Smith will more than make up for the loss of Stan and we've got an all-star first baseman coming from Ontario (Bob Walton) and an all-star catcher (Sonny Phillips) coming from New Brunswick."

Smith is an outstanding 19-year-old prospect from Ontario while Ruthowsky, a former Canadian all-star when he pitched for Victoria, is returning after a year's absence.

"Phillips won't hit as many home runs as Burrows but he'll hit for better average." adds Stevenson.

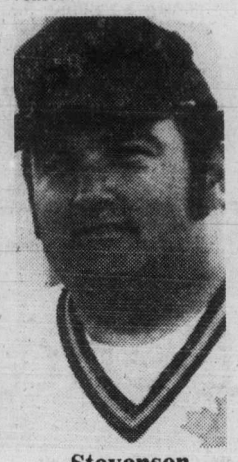

Stevenson

Stevenson, himself a power-hitter when he played regularly, says he'll help pick up the home-run slack by taking more turns in the designated-hitter spot.

Burrows is leaving because the Langes are offering him a well-paying job, rent-free accommodation and other fringe benefits.

Stevenson says the Budgets are an amateur club that doesn't provide anything except help in finding a job and transportation, rooms and meal money when the team is on the road.

"Nobody on this club has ever received wages when they've missed work because of games," added Stevenson.

Burrows, who is currently playing for Victoria DataTech in the B.C. senior "A" basketball championships, is scheduled to join Edmonton April 1 but he says the Langes are flying him in for a press conference when the basketball playoffs are over.

Burrows believes he'll still have a chance to play in the 1980 world championships in Seattle because he has heard that the Canadian representative will be an all-star team.

Stevenson concedes that there may be an all-star team but says Burrows won't be eligible regardless because the WMFL is not sanctioned by the Canadian Amateur Softball Association.

Each year the WMFL champion plays in the International Softball Congress tournament.

Durbano suspended five games

MONTREAL (CP) — Defenceman Steve Durbano of St. Louis Blues has been suspended for five games for his part in an altercation with Nick Fotiu of New York Rangers in a game Wednesday night, the National Hockey League announced Friday.

Brian O'Neill, NHL executive vice-president, reviewed written reports of the incident at league headquarters, heard testimony from the principals and watched videotapes of the altercation.

Durbano was assessed a match penalty for an attempt to injure as well as a 10-minute misconduct penalty and two game misconducts. Fotiu received a 10-minute misconduct and a game misconduct.

Durbano received $450 in automatic fines. O'Neill announced a $300 fine against Fotiu for being the instigator in addition to $150 in automatic fines.

The incident took place after a Blues goal in the third period of the game at New York. Durbano said he was punched by Fotiu when Fotiu left the penalty box after the goal.

Durbano retaliated by swinging his stick, but it was not determined whether he connected. When referee Bryan Lewis told Durbano he was being assessed a match penalty, Durbano became angry and attempted to get back at Fotiu, O'Neill said in a statement.

The players then fought and received game misconducts for continuing the altercation.

The linesmen separated the two and they headed for their respective dressing rooms. As Durbano left the ice, he turned to the crowd and made a gesture "that was described by all who witnessed it as obscene," O'Neill noted.

Lewis then assessed Durbano the second game misconduct penalty.

Durbano, St. Louis general manager Emile Francis and coach Barclay Plager were present at the hearing Friday, as were referee Lewis, linesman John D'Amico and Frank Torpey, the NHL director of security, who was at the game.

In announcing the suspension without pay for Durbano, which included a game played Thursday night against New York Islanders, O'Neill said: "In reaching this decision, Durbano's previous record was considered. On three previous occasions, dating back to 1974, he had received suspensions for his actions.

"Disciplinary action is assessed to players in the expectation that they will not engage in this type of activity in the future but, in the case of this player, previous league discipline has not proved adequate.

"Accordingly, steps will be taken to increase the severity of penalties, especially for those players who are considered chronic offenders."

U.K. soccer

LONDON (CP) — Results of soccer games played Friday in Britain:

ENGLISH LEAGUE

Division III

Colchester 2 Lincoln 0

Division IV

Crewe 1 Darlington 1

VOLUNTARY LIQUIDATION
AUCTION
Upon Instructions From
MAYO FOREST PRODUCTS LTD.
The entire Sawmill and Planer Mill formerly owned by G. W. Dorman Pulp Chip Co. Ltd. plus a complete Gang Mill located at Mayo Forest Products.
PLACE: Assembly Wharf, Nanaimo, B.C.
DATE: THURS., MARCH 29th — 10 a.m.
OWNERS OF SURPLUS EQUIPMENT WISHING TO CONSIGN TO THIS MAJOR — WELL ADVERTISED SALE CONTACT:
VICTORIA — HUGH LYLE 388-7871
VANCOUVER — DAN PAHL 685-7378
UPCOMING SALES
Feb. 27: Metalworking Equip. — Surrey, B.C.
March 8: Sawmill Equip. — Gibsons, B.C.
FREE BROCHURE ON REQUEST
MAYNARD'S
INDUSTRIAL AUCTIONEERS LTD.
1233 W Georgia, Vancouver (604) 685-7378

THERMO GLASS CONVERSIONS
No messy frame changes
For free estimate with no obligation phone
MAYFAIR GLASS & ALUMINUM LTD.
384-8721
Suppliers Of The (Halda Therme Conversion System)

ROBUST ● SAUCY ● RELIABLE ● LONG-LASTING
HUSKY 32 and 38
Husqvarna
Husky 32 — the new hobby saw for amateurs with high demands, who want to use a chain saw often. For pruning. For cutting firewood. For building. For felling trees. For clearing. The saw for you is the new Husky 32. The robust, saucy, reliable and long-lasting hobby saw.

HUSKY 32 $189.95 14" BLADE
HUSKY 38 $257.50 16" BLADE
ALF BECKER'S CHAIN SAWS
CHARGEX master charge
TRADE-INS WELCOMED
2981 TILLICUM 384-6414
2-24

YOUR GOLDEN OPPORTUNITY
$195.80* Price Reduction on '79 Dodge Golden Opportunity Pickup Specials at
WILLE DODGE CHRYSLER
DODGE GOLDEN OPPORTUNITY OPTION PACKAGE
• TWO-TONE PAINT WITH FILIGREE PIN STRIPE
• POWER STEERING
• AUTOMATIC TRANSMISSION
• QUAD RECTANGULAR HEADLAMPS
• BRIGHT REAR BUMPER OR STEP TYPE BUMPER
• CARPETING
• CLOTH AND VINYL TRIM
• CIGAR LIGHTER
• LOW MOUNT CHROME MIRRORS
• WHEEL COVERS (WITH WHITEWALL TIRES)

*Price reduction based on manufacturer's suggested retail price for each item when purchased separately. Other options may be added or upgraded at regular prices.
Dodge
CHRYSLER
Dodge Trucks
SALES/SERVICE
Come on in and pick up a great deal at
WILLE DODGE CHRYSLER 3200 DOUGLAS ST. 382-2313
2-24

GYMNAST Brad Peters, 16, of Brampton, Ont., falls from pommel horse during gymnastic competitions Friday at the Canada Winter Games in Brandon. Peters recovered well enough to win the bronze medal. He also tied for the gold medal in floor exercises and earned a bronze medal on the rings. Closing ceremonies for the games are scheduled for today.

New Brunswick, Manitoba win Games curling crowns

BRANDON (CP) — New Brunswick beat Nova Scotia 7-4 in the Canada Winter Games' first-ever all-Atlantic women's curling final Friday night while Manitoba defeated Newfoundland 4-2 to win the men's curling gold medal.

Denise Lavigne's Moncton foursome jumped to a 2-0 lead in the first end over Colleen Jones of Halifax but the Nova Scotia rink kept coming back and it wasn't until the seventh end when New Brunswick scored two for a 6-3 lead that Lavigne appeared on the way to victory.

Manitoba's Kerry Burtnyk of Winnipeg also scored two on the seventh to go up 3-1. Newfoundland's Mark Noseworthy scored one in the eighth and Burtnyk blanked the ninth to retain last rock coming home when he added one to clinch the win.

In the bronze-medal curling playoffs, British Columbia beat Prince Edward Island 5-4 in men's play while the Yukon picked up its second medal of the Games with an 8-3 win over Manitoba.

The New Brunswick women's rink ousted Manitoba's Wendy Johnson of Winnipeg 7-5 in Friday's semi-finals while Nova Scotia defeated the Yukon 5-4. The Yukon has yet to win a gold medal at these or any other Winter Games.

In the men's semi-finals, Manitoba defeated the Murray Fulkerth rink of Cranbrook 6-3 and Newfoundland defeated Prince Edward Island's John Likely of Charlottetown 7-4.

Noseworthy's Newfoundland foursome blew a 4-1 lead and had to rally with three on the ninth end to clinch the win over Prince Edward Island and Burtnyk's Winnipeg crew scored three on the 10th end to beat B.C. The Newfoundland and Manitoba rinks were undefeated in round-robin preliminary play.

The women's crew from Halifax also went undefeated while Lavigne's Moncton foursome was 5-1.

Another Atlantic province winner Friday was 17-year-old Kevin Burchill of Newcastle, N.B., who won the day's first judo event, beating Lloyd Fridfinnson of Winnipeg in the 71-kilogram class final. Terry Miller of Toronto claimed the bronze medal.

With all but a handful of results confirmed Friday night, Quebec remained the runaway medals leader with 38 gold medals, 18 silver and 21 bronze. Ontario was a distant second with 15, 23 and 21. B.C. had nine, 12 and 11.

Leading off Friday's final full day of competition for Quebec were Ste. Foy gymnast Yves Dion with gold medals in four of the six men's gymnastics events and weightlifter Sylvain St. Cyr who claimed the 82.5-kilogram title.

In the first three men's gymnastics events, Dion won the pommel horse and rings and shared the gold medal in floor exercises with Brad Peters of Brampton, Ont., who had earlier won the men's all-round title. Peters also picked up bronze medals in the pommel horse and rings events.

The Quebec string finally ran out when Kevin Roy of Coniston, Ont., won the 90-kilo class with Noel Decloitre of Huntington, que., finishing second. Another Coniston, Ont., lifter, Steve Diotte, won the 100-kilo class and again a Quebec athlete, Bernard Duquette of Compton was second.

Quebec still wound up with the team title in weightlifting with Ontario second and Nova Scotia third.

Robert MacDonald of New Glasgow, N.S., and James Laforest of Woodstock, N.B., had no opposition in winning the last two weightlifting classes.

MacDonald was the lone entry in the 110-kilo event and Laforest went through the motions alone in the over-110 class.

In figure skating, Leanne Smith and Brad Forth of Victoria placed third in the novice pairs competition behind Julie Brawlt and Richard Gauthier of Quebec and Tanya Cross and Brad Anguish of Ontario.

Games results

WRESTLING

48kg: 1. Alan Harman, Edmonton; 2. Michel Payette, Ottawa; 3. Brent Parisien, Regina.

52kg: **1. Wayne Yeastman, Vancouver**; 2. Norm Barton, Ottawa; 3. Keith Lightfoot, Saskatoon.

57kg: 1. James Keeley, Calgary; 2. Mike Wilson, Winnipeg; 3. Robert Raymonds, Dollard-des-Ormeaux, Que.

62kg: **1. Mike Takemori, Vancouver**; 2. Claude Daoust, South Porcupine, Ont., 3. Chuck Hoskins, Calgary.

68kg: 1. Daniel Hartviksen, Thunder Bay, Ont.; 2. Dave McKay, Winnipeg; 3. Kevin Weston, Dollard-des-Ormeaux, Que.

74kg: 1. Andre Derguy, Montreal; **2. Chris Rinke, Port Coquitlam**; 3. Mike Warbanski, Winnipeg.

82kg: **1. Roy Kasuya, Vancouver**; 2. Ed Slabokowski, Thunder Bay, Ont.; 3. Ian Alfheim, Montreal.

90kg: 1. Gus Rassias, Toronto; 2. Ron Luciak, Regina; 3. Jeff Weinstein, Montreal.

100kg: 1. Danny Kocia, Thunder Bay, Ont.; **2. Steve Marshall, Port Coquitlam**; 3. Daryl Zamko, Saskatoon.

Over 100kg: 1. Richard Alloi, Sault Ste. Marie, Ont.; **2. Sandy McKimmie, Burnaby**; 3. Peter Cummings, Bedford, Que.

WEIGHTLIFTING

82.5kg: 1. Sylvain St. Cyr, St. Timothee, Que., 250kg; 2. Alain Corriveau, Charny, Que., 235; 3. Rick Haggar, Ottawa, 225; **6. Dan Novotnik, New Westminster, 170.**

90kg: 1. Kevin Roy, Coniston, Ont., 267.5; 2. Noel Decloitre, Huntingdon, Que., 257.3; 3. Mark Zerr, Moose Jaw, Sask., 197.5; **5. Pernell Andreychuck, Fort Langley, 171.5.**

100kg: 1. Steve Diotte, Coniston, Ont., 270.5; 2. Bernard Duquette, Compton, que., 250; 3. Lorne Shewchuk, Krydor, Sask., 180.

110kg: 1. Robert MacDonald, New Glasgow, N.S., 175 (only entry).

Over 110kg: 1. James Laforest, Woodstock, NB., 150 (only entry).

RACQUETBALL

Alberta 7 Nova Scotia 2
Quebec 7 Saskatchewan 2
New Brunswick 6 P.E.I. 3
Ontario 5 Manitoba 4
B.C. 7 Newfoundland 2
B.C. 6 Manitoba 3
Ontario 5 Alberta 4
Saskatchewan 6 Newfoundland 3
Nova Scotia 7 P.E.I. 2
Quebec 7 New Brunswick 2

Final Placings
1. Ontario
2. Quebec
3. British Columbia

JUDO

71kg: 1. Kevin Burchill, Newcastle, N.B.; 2. Lloyd Fridfinnson, Winnipeg; 3. Terry Miller, Toronto.

Over 71kg: 1. Mario Laroche, Asbestos, Que.; **2. Murray Cunningham, Port Coquitlam**; 3. Murray Falls, Thessalon, Ont.

WOMEN'S CURLING
Semi-Finals
New Brunswick 7 Manitoba 5
Nova Scotia 5 Yukon 4

Final
New Brunswick 7 Nova Scotia 4
Playoff for Bronze
Yukon 8 Manitoba 3

MEN'S CURLING
Semi-Finals
Newfoundland 7 P.E.I. 4
Manitoba 6 B.C. 3
Final
Manitoba 4 Newfoundland 2
Playoff for Bronze
B.C. 5 P.E.I. 4

MEN'S GYMNASTICS

Floor Exercises: 1. Brad Peters, Brampton, Ont., and Yves Dion, Ste. Foy, Que., 17.85 points (tie); 3. Mario Pontbrand, Montreal 17.70

Pommel Horse: 1. Yves Dion, Ste. Foy, Que., 16.80; 2. Chris Grabowecki, Calgary, 16.25; 3. Brad Peters, Brampton, Ont., 16.05.

Rings: 1. Yves Dion, Ste. Foy, Que., 16.70; 2. Dave Dyer, Edmonton, 16.65; 3. Brad Peters, Brampton, Ont., 16.40.

Vault: 1. Yves Dion, Ste. Foy, Que., 18.95; 2. Brad Peters, Brampton, Ont., and Allan Reddon, Edmonton, 18.025 (tie).

Parallel Bars: 1. Brad Peters, Brampton, Ont., 17.20; 2. Danny Fedder, Toronto, 16.50; 3. Jean-Pierre Cloutier, Montreal, 17.75.

Horizontal Bars: 1. Doron Kernerman, Toronto, 17.70; 2. Brad Peters, Brampton, Ont., 17.45; 3. Jean-Pierre Cloutier, Montreal, 17.30.

FIGURE SKATING
Pre-Novice Men's Singles
1. **Todd Zaharko, Delta**
2. Richard Plodzien, Brantford
3. Troy North, The Pas, Man.
4. Gordon Green, Saskatoon.
5. Randy Goodman, Winnipeg.
6. William Jovanovic, Montreal.

Women's Novice Singles
1. Diane Ogibowski, Winnipeg
2. **Beth MacDonald, Vancouver.**
3. Caroline Berkhof, Oshawa, Ont.
4. Tammy Josephson, Brandon.
5. Karen Small, Greenfield, Que.
6. Valerie Ann Lloyd, Edmonton.

Pre-Novice Pairs
1. Julie Brault, St. Jerome, Que., and Richard Gauthier, St. Joviet, Que.
2. Tanya Cross and Brad Anguish, Brantford, Ont.
3. **Leanne Smith and Brad Forth, Victoria.**
4. Pauline and David Joe Florian, Fredericton.

JUNIOR DANCE
1. Christine and Dominic Pike, St. John's, Nfld.
2. Debbie Lynn Anderson and Thomas Kalweit, Toronto.
3. Lindsay Wilson and Grant Sorenson, Calgary.
4. Sherma Leithead, Westville, N.S., and Craig Sterling, Port Hawkesbury, N.S.
5. Kathy McLelland and Rob Fraser, Halifax.
6. **Fiona Dibley and Luigi Galvani, Vancouver.**

WOMEN'S BASKETBALL
Bronze Medal Playoff
Nova Scotia 61 New Brunswick 43

City schools win openers

Victoria schools won three of four matches in the opening round of the Vancouver Island high school boys' "A" basketball championships Friday.

Derek Peters scored 24 points to lead host Stelly's Stingers to a 67-53 win over Brentwood College while in other games Dunsmuir Demons beat Chemainus 62-49, Claremont Spartans downed Reynolds Roadrunners 62-37 and North Island edged Shawnigan 71-69.

The tournament continues at 10 a.m. today with the final set for 9 p.m.

High-priced help on Forest bench

NOTTINGHAM, England (Reuter) — Britain's most expensive soccer player, Trevor Francis, has been named only as a substitute for Nottingham Forest's English League clash today against Bristol City. It is the defending league champion's first game since acquiring Francis for one million sterling ($2 million) from Birmingham. "We didn't want to disturb the team before Monday's (FA) Cup tie with Arsenal," explained assistant manager Peter Taylor.

Athans second

BROMONT, Que. (CP) — Nano Pourtier of France won the mogul competition Friday at a World Cup professional freestyle skiing event, his third victory of the season. Greg Athans of Vancouver, the 1978 world mogul champion, was second.

Veterans seek Angels' berths

ANAHEIM, Calif. (AP) — Willie Davis and Charlie Williams, a pair of veterans trying to hang on for one more season, have been invited to spring camp by California Angels, the baseball club announced Friday.

The 38-year-old Davis, a one-time star outfielder for Los Angeles Dodgers, is a 16-year major league veteran who played the last two years in Japan.

Williams, a pitcher who was with San Francisco Giants the last seven years.

After the game, good times at Barry's family steak house
In the Red Lion on Douglas.

JEUNE BROS. & PEETZ LTD.
570 JOHNSON ST. 385-7751
RESIDENTIAL AWNINGS
CANVAS OR ALUMINUM
CALL BOB MASSEY NOW
TO GET YOUR QUOTATION ON
A NEW AWNING OR
RECOVER YOUR OLD ONES
AT NO CHARGE!
2-25

GOLFERS!
PROSPECT LAKE GOLF CLUB
4633 PROSPECT LAKE ROAD
PHONE 479-2688
OFFERS!
NO DUES UNTIL APRIL 1, 1979
PAY $125 INTITIATION FEE
NOW AND PAY NOTHING
ELSE UNTIL APRIL, 1979
Check these facts for yourself:
—Clubhouse with full facilities
—Challenging, interesting course
—Cool and relaxing on the lake shore
—Barbecue facilities
—Interesting Club Tournaments
VISIT THE COURSE OR PHONE
MRS. PELTON FOR AN APPOINTMENT
2-25

NOW RECRUITING!
Admiral Rayner Navy
League Cadets
1082 Vaughan
Boys & Girls 10-13 yr.
384-8442
Every Wednesday
7 to 9:30 p.m.

SPRING-IN-BLOOM!
Cedar Hill
GARDEN CENTRE
'JUST BEHIND THE FORMER LOCATION'
477-2658
FRUIT TREES
Beautiful selection of 2 yr. trees in
POPULAR VARIETIES
FROM $6.95
GOLDEN WEEPING WILLOWS
Graceful Trees
FROM $7.95
C.I.L. MOSS KILLER
20-kg Bags (44 lbs.)
Cover approximately 2000 sq. ft.
ONLY $5.99
MAGNOLIA STELLATA
"Star Magnolia"
Heavily Budded Plants
EACH $8.95
LARGE SELECTION OF "SEED"
CHOOSE FROM OVER SEVEN WELL-STOCKED RACKS
SEED POTATOES
ONION SETS — MULTIPLIERS
GLADIOLA BULBS
Jumbo Size, Large Color Range
10/$2.25
BEGONIA TUBERS
Upright & Pendulas
Good Color Range
98¢ ea. 10/$8.95
DORMANT SPRAY NOW WHILE THERE'S STILL TIME — WEEKEND SPECIALS *While They Last*
Laters Lime Sulphur — 40 oz. Reg. 2.99 Special . $1.95
Laters Dormant Oil — 40 oz. Reg. 5.39 Special ... $3.45
Laters Dormant Oil — 16 oz. Reg. 2.99 Special ... $1.95
"Not a gardener" Then visit our Tropical Green House and Wicker Hut for indoor beauty.
Cedar Hill GARDEN CENTER
1550 CHURCH AVE.
Half Block West of Shelbourne
HOURS:
Mon. to Sat. 9:00-5:30
Sundays, 10:00 to 5:00
"Serving Victoria Gardens for Over 25 Years"
2-24

OK TIRE STORES
RETREADS
ECONOMY CARS 550x12 A78x12 600x12 A78x13 600x13 B78x14 650x13 — 20.95 OK
COMPACT CARS 700x13 C78x13 645x14 C78x14 695x14 D78x14 — 21.95 OK
INTERMEDIATE CARS E78x14 F78x14 F78x15 560x15 — 22.95 OK
STANDARD SIZE G78x14 G78x15 — 23.95
STATION WAGONS H78x14 H78x15 J78x15 — 24.95
3030 NANAIMO ST.
Turn off Finlayson at Trader Vic's
386-3156 1-23

Termination of Service
Beaver Cove-Kelsey Bay Ferry
With the newly completed section of the North Island Highway from Sayward up to Woss Lake providing a faster and more convenient means of transportation to and from northern Island points, the need for a ferry service between Beaver Cove and Kelsey Bay has been eliminated.
The MV "North Island Princess" will make her last sailings on this route on **Wednesday, February 28, 1979,** departing from Beaver Cove at 9:30 am and from Kelsey Bay at 4:00 pm.
Province of British Columbia
Ministry of Transportation, Communications and Highways
Hon. Alex V. Fraser, Minister

TOOLS 'n SPACE
The Hobby Woodworking Centre
NOW! SPECIAL MEMBERSHIPS
338 Catherine St. 383-9600
At Esq. Rd. behind E & N Rail

1979 is Robinson's GOLDEN ANNIVERSARY 50 years
1307 Broad 385-3429
JANUARY PRIZE WINNER

CONGRATULATIONS! Richard Jackson (right), 516 Northcott, receives back pack, 2-man tent and sleeping bag from Doug Robinson.
COME IN TODAY and ENTER YOUR NAME
FEBRUARY PRIZE
R.C.B.S. Junior "Rock Chucker" Reloader complete with your choice of dies. Retail Value $89.95.

THE EMPRESS SUNDAY BRUNCH.
NICEST WAKE-UP CALL WE KNOW.
You've slept late. Put on casual clothes and drift over to the Empress Sunday Brunch.
Between 10:00 a.m. and 1:30 p.m., you can take care of the inner man (or woman) in relaxed contentment.
The cost of this luxurious, laid-back Sunday pastime: $5.75; $3.25 children under 12.
Reservations: 384-8111.
CP Hotels The Empress
CP and are registered trademarks of Canadian Pacific Limited

WE THOUGHT YOU SHOULD KNOW . . .

1979 PLYMOUTH HORIZON
5-DOOR HATCHBACK

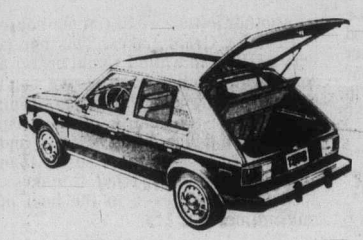

YOU GET:
- 4-cylinder motor
- 4-speed transmission
- Cloth Bucket seats
- Custom radio
- Body protection moulding
- Whitewall radial tires
- Custom interior

AND MORE
Stock No. 5056

SALE PRICE $4994

1979 PLYMOUTH VOLARE
4-DOOR SEDAN

YOU GET:
- 225 slant 6 motor
- Automatic
- Power steering
- Power brakes
- Custom radio
- Electric defogger
- Radial whitewalls
- Wheel covers

AND MORE
Stock No. 1077

SALE PRICE $5995

1979 PLYMOUTH VOLARE
4-DOOR STATION WAGON

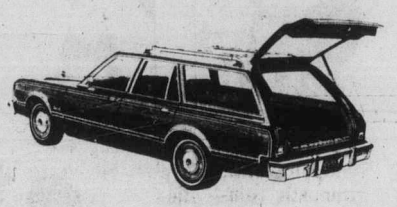

YOU GET:
- 225 slant 6 motor
- Automatic
- Power Steering
- Power brakes
- Custom radio
- Roof rack
- Electric defogger
- Wheel covers
- Radial whitewalls

AND MUCH MORE
Stock No. 1009

SALE PRICE $6696

1979 DODGE B100 VAN

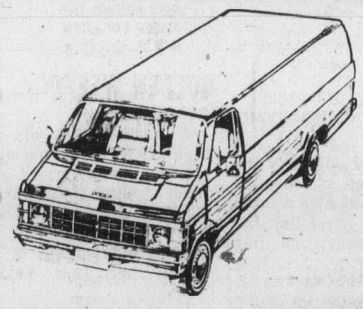

YOU GET:
- 225 6-cylinder motor
- Dual bucket seats
- Door and glass package
- Radial Tires
- Automatic

AND MORE
Stock No. 6355

SALE PRICE $6395

1 ONLY! BRAND NEW 1978 DODGE FUNCRAFT CONVERSIONS

Reg. Price $11,988

PRICED TO CLEAR NOW $9895

1979 DODGE D100 PICKUP

YOU GET
- 225 6-cylinder motor
- Automatic
- Power steering
- Power brakes
- Custom radio
- Tutone paint
- Wheel covers
- Whitewall radials

AND MORE
CHOOSE FROM 3

SALE PRICE $6996

USED VEHICLES . . . GREAT SELECTION, ALL MAKES, ALL MODELS

TOYOTA '70
COROLLA SEDAN
4-cylinder, automatic.
Stock No. 84031
$999 SALE PRICE

FORD '70
MAVERICK 2-DOOR
6-cylinder, standard, radio.
Stock No. 21311
$1591 SALE PRICE

MAZDA '74
RX4 STATION WAGON
4-cylinder, 4-speed, radio.
Stock No. 8397
$2494 SALE PRICE

VOLKSWAGEN '75
WINDOW VAN
4-cylinder, 4-speed, radio.
Stock No. 8339
$2595 SALE PRICE

DODGE '73
D300 CAB and CHASSIS
V8, 4-speed.
Stock No. 83501
$1991 SALE PRICE

DODGE '74
COLT STATION WAGON
4-cylinder, automatic, bucket seats.
Stock No. 50531
$2494 SALE PRICE

FORD '69
½ TON PICK UP
6 cylinder automatic.
Stock No. 30201
$991 SALE PRICE

PLYMOUTH '75
FURY STATION WAGON
V8, automatic, power steering, power brakes, radio.
Stock No. 8418
$2991 SALE PRICE

FORD '75
MAVERICK SEDAN
V8, automatic, power steering, radio.
Stock No. 21712
$2991 SALE PRICE

FORD '75
COURIER PICKUP
4-cylinder, 4-speed, radio.
Stock No. 63091
$2991 SALE PRICE

FORD '76
GRAN TORINO SEDAN
V8, automatic, power steering, power brakes, radio, vinyl roof, power windows.
Stock No. 50312
$3991 SALE PRICE

PONTIAC '76
GRAN PRIX 2-DOOR HARDTOP
V8, automatic, power steering, power brakes, radio, bucket seats, console.
Stock No. 8426
$4494 SALE PRICE

CHRYSLER '76
CORDOBA 2-DOOR
V8, automatic, power steering, power brakes, radio, sun roof, stereo, power window.
Stock No. 8422
$5995 SALE PRICE

CHRYSLER '76
NEWPORT 4-DOOR HARDTOP
V8, automatic, power steering, power brakes, radio, power windows, sun roof.
Stock No. 8491
$5995 SALE PRICE

PLYMOUTH '77
VOLARE SEDAN
6 cylinder automatic, power steering, power brakes, radio, factory air conditioning.
Stock No. 10431
$5495 SALE PRICE

PLYMOUTH '77
ARROW G.S.
4-cylinder, automatic, radio, bucket seats, tape stripes.
Stock No. 8379
$4694 SALE PRICE

DODGE '78
ASPEN 2-DOOR
6-cylinder, automatic, radio, bucket seats, power steering, power brakes, vinyl roof.
Stock No. 8393
$5555 SALE PRICE

PLYMOUTH '78
VOLARE SEDAN
6-cylinder, automatic, power steering, power brakes, radio.
Stock No. 8303
$5292 SALE PRICE

2-24

ENSIGN

NEW AND USED CARS
YATES AT COOK

CHRYSLER PLYMOUTH

NEW AND USED TRUCKS
QUADRA at CALEDONIA

386-2411

Plymouth CHRYSLER Dodge Trucks SALES/SERVICE

MORGAN

FRED BASSET

JUDGE PARKER

ARCHIE

RIP KIRBY

BLONDIE

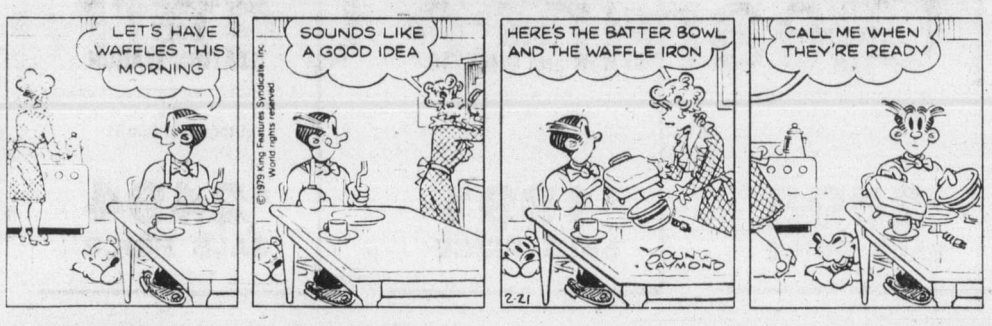

MARY WORTH

HI and LOIS

KERRY DRAKE

MOMMA

M. V. Chesnut's Garden Notes

Not very long ago, the sale of garden seeds to home gardeners was about two-thirds flower seeds to one-third vegetable seeds. According to my seedsmen friends, this trend has reversed itself, and by far the greater dollar volume for seed packets is for the vegetable plot.

The most-sold of all vegetable seeds is lettuce, and it isn't hard to find a reason for this when you check the price of lettuce in the supermarkets. However, cost isn't the only factor contributing to the soaring sales of lettuce seeds; freshness is so very important, and it is such a fragile item, suffering much more deterioration while passing through the channels of trade than, say, carrots or potatoes. Actually, the only one sure way to get fresh, crisp lettuce is to grow it yourself.

There are two methods commonly employed for growing lettuce in the home garden. You can start your seeds indoor or under glass, transplanting the seedlings to the open garden after all danger of frost has passed. Or you can sow your seeds directly into the garden rows, making small succession sowings every few weeks throughout the spring and summer months to maintain a continuous supply.

Lettuce isn't just lettuce; the seed catalogues list several different basic types, and one popular Canadian catalogue lists no fewer than 19 different varieties! There is head lettuce, which makes a tight, firm head like a cabbage; in fact, in England this type is known as a cabbage lettuce. Then there is leaf lettuce, which never makes a head at all, richer in vitamins and minerals but not as crisp and tender as the blanched inside portions of the head lettuce.

Cos or Romaine lettuce makes a tall, elongated head shaped rather like Chinese cabbage. It makes very good eating, very popular in France, but quite a lot of trouble to grow in that you have to tie the outer leaves in order to blanch the inner portion.

The most popular lettuce in our household is a butterhead variety called Buttercrunch, developed by Dr. George Raleigh of Cornell University. We find it crisp and sweet, with a particularly good flavor. The leaves are very tender and easily crushed — not a very good shipper and therefore not very popular with commercial growers.

The only trouble I have in growing it is the birds — they prefer Buttercrunch to any other lettuce or any other plant in the garden, which probably speaks well for its vitamin content. I find it necessary to net my Buttercrunch row with "tunnels" of chicken wire netting until it has outgrown its vulnerable seedling stage.

Buttercrunch has a big brother called Butter King, developed in Canada. This one has all the fine qualities of Buttercrunch, but makes a bigger head — a little too big for our small family.

Another lettuce we like at our house is Premier Great Lakes. This one is very early, and while I would prefer a somewhat smaller head — we can't begin to eat a whole head at one sitting — we grow it because of its crisp texture and delicate nutty flavor, and because it heads up more surely than any other kind I have tried. It makes a good tight head even in the heat of midsummer.

Sow lettuce seeds little and often. The most common error with this crop is sowing too many seeds in one go, thereby creating a wasteful glut.

Jack Smith

I had to be in San Luis Obispo to give a talk one evening the other week and my wife drove up with me to enjoy the countryside. It is one of California's most agreeable drives, if you like seascapes, snowy mountains, green hills, old barns, live oaks, white rail fences, black cows and clean towns.

We stayed at the Golden Tee Motel on Morro Bay, our window looking down on a row of sailboats in their slips. We could see Morro Rock to the north, or what the bulldozers had left of it, looking like one end of a loaf of French bread. It is still a striking landmark, half a loaf being better than none. The sky was yellow, giving the whole scene the slightly gaudy look of the thousands of amateurish oil paintings it has inspired, and which may be purchased in the art galleries and souvenir shops along the bayfront.

We dined with friends at The Galley on the waterfront, our excellent filet of sole enhanced by a Chardonnay and a Sauvignon blanc from the new Estrella River Winery near Paso Robles. Perhaps there is some wisdom in the saying that one should drink the local wine.

I made my talk at Cuesta College, on the site of an old army post of the Second World War. Wooden barracks and other buildings that had once been occupied by soldiers were now in use by the college, and the auditorium in which I faced a friendly audience of perhaps 400 citizens of the community had once known the pandemonium of GI's applauding USO girls from Hollywood.

"Well, how did it go?" I asked my wife later when we were back at the Golden Tee.

"Fine," she said. "The audience was wonderful."

I wondered if that was an equivoke. Ever since learning what an equivoke was I had been listening for one. Though I had been using them all my life, I hadn't known they had a name until I found it in an essay by Norman Corwin in *Westways* magazine a year or two ago. An equivoke is a remark that can be taken two ways: one seems to compliment the person it is directed at; the other satisfies the conscience and integrity of the person making the remark.

The most common and useful equivoke is the one made by persons who are obliged to comment on some object or work of art they find either incomprehensible or repulsive: "Very interesting."

Now, it seemed to me, my wife had used one on me. "The audience was wonderful." What did that really mean?

We checked out early the next morning and headed for Paso Robles. We wanted to see if we could find the Estrella Winery and buy some of the wine, to see how it travelled. Also, we had decided we would go home down the San Joaquin Valley, for a change of scenery.

In the pass we ran into fog. Paso Robles was enveloped in it. We had breakfast at the Inn and a man in the Chamber of Commerce next door told me how to get to the winery on the Estrella River, east of town.

We found the highway but missed the winery, evidently passing its gate in the fog. The fog grew worse. The car ahead of us kept vanishing and reappearing. A truck dogged us from behind. Cars emerged from the fog, nothing but pale headlights at first, and sang past us on the undivided road like phantom bullets.

It was too unnerving. I remembered the notorious winter fogs of the valley. I didn't want to drive in one all day. We turned back, praying as we crossed the highway, broadside for a moment to the traffic. In a minute or two we saw big iron gates and just beyond them an open road marked by a small sign: Estrella River Winery.

A quarter-mile off the highway we came to a small old farmhouse circled by a fence. A sign said Beware of Dog. A German shepherd met me at the gate. A woman hurried out of the house, her face saying, "Yes?"

There was no wine for sale. Later they hoped to build a tasting room, but not yet. "You can buy it in town," the woman said. "Retail."

We drove back to a last-chance liquor store at the edge of town and bought some of the wine and asked how long the fog would last.

"Yesterday," the girl at the counter said, "it stayed all day."

"You think it goes all the way to Bakersfield?"

"All the way," a truck driver said. He had just come in from the cold.

We picked up 101 and when we reached the coast the sky was clear. I relaxed and thought back to my wife's remark. Was it an equivoke or not? I had to know.

"You said the audience was wonderful last night," I said. "What about me? How was I?"

"You were the same as always," she said. "Why?"

"Nothing," I said. But I was relieved. It wasn't an equivoke after all. She meant I was perfectly fine.

James Bacon's Hollywood

HOLLYWOOD — **John Wayne,** enjoying the sunshine at his Newport Beach, Calif., home, wants the world to know he's "feeling fine and going to make it."

I talked with him briefly after he'd watched part of the Notre Dame-UCLA basketball game on television and then took a walk in his front yard in the warm California sunshine.

It was his first full day home from the UCLA Medical Center where he underwent nine and one-half hours of surgery for stomach cancer on Jan. 12.

"I still have that little trouble (a slight infection in his incision), but as soon as that clears up, I'll be up and at 'em," said Wayne.

Over the phone he sounded great, just like the Duke Wayne of old. He no longer had the graveling voice that had plagued him before he had the surgery.

Duke was cheered by the devotion of fans from all over the world — from **Queen Elizabeth II** of England to the average guy who pays his few bucks to see Wayne's latest movie.

"We got three hundred thousand letters at the hospital. I had to put on two extra girls to help handle them. Then there were another ten thousand more here when I got home. I went through some of those and found one from one of my grandchildren who wrote it the day I was operated on."

Duke's optimism, which is shared by his family and doctors, is good news indeed. Officially, the doctors at UCLA said his chances of recovery are good. They say there is no concrete evidence that the cancer found in his stomach and lymph nodes, which were surgically removed, has spread.

I had the sad news — for me — to inform him that UCLA had upset Notre Dame, my alma mater.

"Great," said Duke, needling an old Notre Dame friend like always. Duke is the noblest USC Trojan of them all.

It's unusual for a USC man to ever root for UCLA, it's crosstown rival, but Duke explained.

"Well, hell, they're from out here."

Duke's candor about his condition apparently laid to rest several recent ominous newspaper reports which had upset his family no end.

Ever since 90 minutes after his operation, Duke has been in good spirits. But, because only his family was permitted to see him and his extended hospital stay due to the infection, some speculation appeared about the seriousness of his illness.

But fellow patients on the ninth floor of the UCLA Medical Center said Duke strode for hours up and down the corridors, cheering other patients but never once mentioning his own troubles.

Such famous callers as former president **Nixon, Bob Hope, Lauren Bacall** and **Elizabeth Taylor** were unable to get through to Wayne at the hospital. That ban was imposed by Wayne's doctors, who said the immense worldwide concern for Wayne would have made normal recuperation impossible.

Then, of course, cancer is always serious and more so when the patient has had it in another part of his body 15 years before. Not to mention open heart surgery, hepatitus, pneumonia and a few other ailments in between.

according to GUINNESS

The tallest basketball player of all time is reputed to be Mu Tieh-Chu (China) who competed against a Japanese All-Star team in 1978, when he measured 7 feet 9¾ inches.

From The Guinness Book of World Records ©1978 Sterling Pub. Co., Inc. ®Guinness Sup. Ltd Dist. by Universal Press Synd.

The potato-eating record is held by Leslie Carter of Bilsworth, England, who on October 12, 1976, ate 3 lbs. in 1 minute 45 seconds.

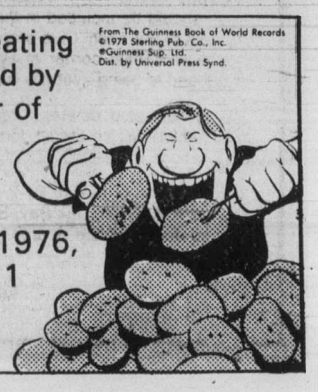

From The Guinness Book of World Records ©1978 Sterling Pub. Co., Inc. ®Guinness Sup. Ltd. Dist. by Universal Press Synd.

Sport digest

Fidrych hopes to pitch opener

LAKELAND, Fla. (AP) — Ailing Mark (The Bird) Fidrych says he is confident he will pitch for Detroit Tigers in their American League baseball opener, April 5, at Tiger Stadium.

Almost in the next breath, however, he hedges a bit saying, "Either I pitch this year or I'm gone. You just can't hang around a ball club. You've got to contribute."

Fidrych obviously was chafing at the bit as the Tigers spring training camp for pitchers and catchers was readied for opening today.

The colorful 24-year-old righthander went through his daily dose of running and exercise. He had worked out many days at Ford Hospital in Detroit before he flew to Lakeland on Tuesday, he said.

"And I know I can pitch for this ball club if my arm is okay," he said. "I can't see anyone taking my job away from me. There is not one guy here would could take my job if my arm is OK."

Fidrych stressed the word "if", as he said, "All baseball is full of 'ifs' ... everything you say, it's always 'if.'"

Fidrych who added a dozen pounds to his 6-foot-3 inch frame during the off-season, has increased his weight to 187 pounds.

Fidrych pitched only 22 innings in the Tiger cause last season, picking up a pair of victories before his tendonitis flared up again, sidelining him for the rest of the year.

Youth soccer draw made

TOKYO (Reuter) — Canada has been drawn against Portugal, Paraguay and South Korea in Group C at the world youth soccer championship that will be played in five Japanese cities Aug. 25 to Sept. 8.

The 16-country round-robin tournament will be broken down into groups of four teams each with the leaders after preliminary play moving onto the next round.

The defending champion Soviet Union is in Group D with Hungary, Uruguay and Guinea. Also competing are Japan, Spain, Mexico and Algeria in Group A and Poland, Yugoslavia, Argentina and North Korea in Group B.

Parent injury worrisome

PHILADELPHIA (AP) — Doctors are pessimistic as to whether goalie Bernie Parent of Philadelphia Flyers will play again this season due to an eye injury suffered Feb. 17 against New York Rangers.

"At this point I would say he won't play any more this season," team physician Dr. Edward Viner said Friday.

Viner said that it has been determined that Parent does not have a detached retina, but that a swelling in an area described as the macula could present a more serious problem.

A team spokesman, however, did not preclude the possibility that Parent could return during the final two months of the season and the playoffs.

Viner confirmed that if scar tissue forms in the eye it could affect Parent's career.

Wicketkeeping record set

AUCKLAND, N.Z. (Reuter) — Wasim Bari set a world wicketkeeping record of seven dismissals in a test innings as Pakistan, one up in the series, restricted New Zealand to 229 for eight on the opening day of the third and final cricket test Friday.

All Bari's victims were caught and he has the chance Saturday to break Australian Wally Grout's 19-year-old record of eight dismissals in an innings, which is the best achieved in any first-class match. Grout set his record in a Sheffield Shield match for Queensland against Western Australia.

While Bari performed brilliantly behind the stumps, New Zealand also had its hero in all-rounder Jeremy Coney, whose best test score of 82 rescued his team from a crisis. Coney came in with New Zealand 50 for four, a score that had become 209 when he was eighth out 189 minutes later.

New Zealand batted after Pakistan captain Mushtaq Mohammed won the toss. A green pitch contributed to New Zealand's problems, but some impudent stroke-play also played its part.

Remember when.....?

The first National Hockey League game with two referees on the ice was played 56 years ago tonight — in 1923. Frank Calder, then president of the NHL, introduced the two-referee system, and it continued for five years until the league changed to one referee assisted by a linesman. Now one referee and two linesmen handle each game.

Hinkle clings to lead after solid front nine

LOS ANGELES (AP) — Long-hitting Lon Hinkle started fast and came through with his second straight sub-par round Friday, but was hanging on at the finish to hold a one-stroke lead after the second round of the $250,000 Glen Campbell-Los Angeles Open golf tournament.

"I played the first 12 holes like a champ, but the last six like a chump," said Hinkle, a 225-pound native of Michigan who now calls Dallas home. He carded a 69 Friday for a 136 total at the midway point of the 72-hole tournament at the Riviera Country Club.

Hinkle held his slim lead over playing partner Fuzzy Zoeller, who finished fast with a four-under-par 67 and had a 137 total for 36 holes.

First-round leader Lanny Wadkins had trouble putting and hitting into the afternoon wind as he was among the late starters while Hinkle and Zoeller teed off in the early morning.

"I had no trouble reading the greens, just trouble putting the balls where I wanted them," Wadkins said. "If I just had a decent putting game I would have scored a lot better."

Wadkins carded a one-over-par 72 for a 138 total.

Kermit Zarley came in late in the afternoon to add a 71 to his first-round 68 and wound up alone at 139. At 140 were Jim Colbert, 67, Andy Bean, 69, and Artie McNickle, 69. In the group at 141 was Hale Irwin, who shot a 73 in his second round.

Irwin, the winner here with a record score of 272 in 1976, was one of the former champions to survive the cut. Those who didn't were Billy Casper, 152, Pat Fitzsimons, 162 and Rod Funseth, 151.

Among the other top golfers not making the grade was Jerry Heard at 154.

Defending champion Dr. Gil Morgan shot a 71 on his second round and stayed in the tournament with a 36-hole score of 145.

Also at 145 was Dave Barr of Kelowna with a second-round score of 72. Dan Halldorson of Brandon shot a 71 for 146. George Knudson of Toronto missed the cut with a 76 for 148, as did Jim Nelford of Burnaby with an 80 in the first round, and a 70 in the second for 150.

Hinkle won the Bing Crosby this year and Zoeller was the champion at the Andy Williams-San Diego Open, so the possibility comes up that there finally might be a double 1979 tournament winner. To date, there have been six tournaments and six different winners.

★ ★ ★

Lon Hinkle	67-69—136
Fuzzy Zoeller	70-67—137
Lanny Wadkins	66-72—138
Kermit Zarley	68-71—139
Andy Bean	71-69—140
Artie McNickle	71-69—140
Jim Colbert	73-67—140
Hale Irwin	68-73—141
Phil Hancock	70-71—141
Mike Reid	69-72—141
Ed Sneed	69-72—141
J. C. Snead	72-69—141
Joe Hager	70-62—142
Tom Purtzer	73-69—142
Gay Brewer	71-71—142
Rex Caldwell	69-73—142
Buddy Gardner	72-70—142
Tommy Aaron	73-70—143
Tom Watson	74-69—143
Al Geiberger	76-67—143
Dave Edwards	71-72—143
Gary Koch	70-73—143
Craig Stadler	69-74—143
Dave Barr, Kelowna	73-72—145
Dan Halldorson, Brandon	75-71—146
George Knudson, Toronto	72-76—148
Jim Nelford, Burnaby	80-70—150

Zoeller birdied three holes on his final nine to pull close to the leader and said it was not a head-to-head battle between them.

"We both were out there trying to beat the golf course and we both did it," he said. "He had a good front side, and I had a good back side and that's the way it wound up."

Zoeller leads the year's Professional Golfers Association money list with $83,045 with Hinkle second at $69,538. A $45,000 prize awaits the winner of the Los Angeles Open, which finishes Sunday.

Following Friday's round over the 7,029-yard Riviera course, the field was cut to the low 70 and ties. It took a score of 147 or better to stay in the field.

Throughout the first two rounds the course has been wet but the rain has been at night and not during playing time.

Hinkle and Zoeller, friends and playing together due to the luck of the draw, started the second nine first. Hinkle promptly birdied his first two holes with a 15-foot putt and another of 18 inches. He birdied the 17th and 18th with putts of 15 and six feet, respectively.

Playing over a wet course, his troubles started at the fourth hole, actually the 13th of his round.

"I skied a No. 3 wood, chipped on and missed the putt," he said. "From that point on, I was hanging on."

Bonnie's drive clears air

ST. PETERSBURG, Fla. (AP) — Bonnie Bryant made a birdie the hard way during the first round Friday of the LPGA Orange Blossom golf tournament.

When Bryant teed off on the 18th hole, her ball struck a seagull in flight, knocking it dead.

Officials of the LPGA tournament debated 15 minutes before deciding to play the ball where it fell — right next to the dead bird on the fairway.

All of this didn't help Bryant, who finished the day with a 79, tying for 94th in a field of 105.

However, it intimidated the hundreds of gulls watching Friday's play — not a one could be found after the mishap.

Dale Shaw off pace

Veteran cards personal best

ST. PETERSBURG, Fla. (AP) — Defending champion Jane Blalock made six birdies Friday for a six-under-par 66 — her personal low on the Ladies' Professional Golf Association tour — in the first round of the $75,000 Orange Blossom tournament.

Blalock's score also matched the course and tournament record, first set by Jackie Pung in the late 1950s and matched by Sandra Post, former resident of Oakville, Ont., in 1975.

Though she's won more than 20 tournaments in her career, Blalock had never finished a round under 67.

Two strokes back in second place after Friday's round was Connie Chillemi of Silver Springs, Fla., whose best finish in three years as a pro was fifth. She has won $9,380 during her career.

Chillemi had five birdies and four bogeys, then scored an eagle on the 18th hole for a 68.

Four golfers were tied for third place at 69: Julie Stranger, Dale Lundquist, Jerilyn Britz and Kathy McMullen.

Cathy Sherk of Port Colborne, Ont., playing in her second LPGA tournament, had a 37-37—74. Dale Shaw of Sidney, B.C., had a 40-38—78.

★ ★ ★

Jane Blalock	34-32—66
Connie Chillemi	34-34—68
Julie Stanger	33-36—69
Dale Lundquist	36-33—69
Jerilyn Britz	34-35—69
Kathy McMullen	35-34—69
Sandra Post	34-36—70
Betsy King	35-35—70
Donna Caponi Young	34-36—70
M.J. Smith	37-34—71
Janet Alex	34-37—71
Peggy Conley	33-38—71
Beth Daniel	34-37—71
Bonnie Lauer	37-34—71
Pat Bradley	37-34—71
Mickey Wright	36-35—71
Clifford Ann Creed	36-35—71
Silvia Bertolaccini	34-37—71
JoAnne Carner	38-33—71
Kathy Whitworth	35-36—71

Colony MOTOR INN
THE SENSATIONAL
"DOUBLE TROUBLE"
FROM 8:30
THE NEW LOUNGE

Marsh leads Asian event

HONG KONG (AP) — Australian Graham Marsh surged into a two-stroke lead after the second round of the $100,000 Hong Kong Open golf championship Friday with an eight-under-par score of 131 following a solid four-under-par 65.

Trailing Marsh were Taiwanese Lu Hsi-Chuen and Hsu Chi-San, with 133 each.

3200 DOUGLAS VICTORIA
WILLE Dodge · Chrysler
Between Mayfair & Town & Country Malls
SELLS
024
2-24

ROYAL OAK GARDEN CENTRE AND FLORIST
"For Every Blooming Thing."
DORMANT SPRAY SPECIALS
● LIME SULPHUR 40-oz. Reg. 2.99 ..... $2.35
Gallons Reg. 7.99 ..... $5.95
● DORMANT OIL 40-oz. Reg. 5.39 ..... $4.25
● COPPER SPRAY 1 lb. $4.79
● FRUIT TREE SPRAY With Ferbam (One of the best for peach leaf curl) 500 ml. $5.69
FRUIT TREES
We carry a complete selection of all types of fruit trees.
Flower on Friday Special
Always extra value on Friday on selected cash and carry items.
SUNDAY SPECIAL "Cash and Carry"
BARTLETT PEAR TREES ea. $4.25
4456 SAANICH RD. in the Royal Oak Shopping Centre
479-1116
2-24

Sears
Shop at out Warehouse Clearance Centre Saturday 9:10-3:30. Located at 765 Vanalman. Personal Shopping.

Clearance Centre

Look for special clearance prices on dozens of one-of-a-kind home furnishings all priced according to condition

Living Room Suite and Assorted Chairs

2pc. Contemporary Suite #51331-3, Brown. Reg. 799.99 ..... 549.99
4-pc. Contemporary Suite #55487, Grey/Brown $488
2-pc. Transitional Suite #53171. Reg. 579.99 ..... $449
3-pc. Contemporary Suite #51041-3-4, Brown, Rust, Beige Return $599
4-pc. Contemporary Suite "AS IS" — Brown, cust. return $540
4-pc. Contemporary Suite discontinued cust. return $444

Listed below are several styles of Swivel Rockers and Recliners priced to clear!
Handle Wall Rocker—#41821 .. $279
Cuddly Rocker Recliner—"as is" 169.99
Vinyl Recliner—#41609 ..... $139
Wallaway Recliner—#41815 .... $179
Vinyl Recliner—#41609, used $89
Tallman Lazyboy®—#41725 ..... $329
Swivel Rocker—#43140 ..... $149
Wallaway-Recliner—#41821 .... $199
Rocker Recliner—#41411 ..... $129
Recliner—#41020, damaged $89

Appliances: Returns, Scratch-Dent, Demo's

15-cu.-ft. Freezer $317
7-cu.-ft. Freezer $237
7-cu.-ft. Freezer $237
8-cu.-ft. Freezer $227
10-cu.-ft. Freezer $307
Automatic Washer — 5-program $427
Soft Heat Dryer $277
Deluxe Dryer — almond $337
Mini Automatic Washer $347
Mini Automatic Washer $397
Dishwasher — portable $357
Dishwasher — portable $397
Mini Dishwasher — 18" wide $337
Wringer Washer — with pump $237
Built-in Oven - easy clean $337
Range — self-clean $477
Mk. II Range — self-clean $457
13-cu.-ft. Fridge — white $347
13-cu.-ft. Fridge — gold $367
15-cu.-ft. Fridge — avocado $567
15-cu.-ft. Fridge — white $477
18.1-cu.-ft. Fridge — side-by-side $757
15-cu.-ft. Fridge — frostless $597
19.1-cu.-ft. Fridge — ice-maker $827

All merchandise sold with full warranty and money-back guarantee. Extended warranty available on all goods at time of purchase.

Assorted Room-Size Carpets

12'x7'9" Brown Shag — nylon, rubber back. Reg. 85.75 ..... 57.50
12'x9'9" Brown Plush — nylon, jute back. Reg. 168.75 ..... 112.50
12'x10' Beige/White Plush — nylon, jute back. Reg. 173.25 ..... 115.50
12'x9' Beige/Gold Shag — nylon, jute back. Reg. $162 ..... $108
12'x10' Beige Level Loop — nylon, rubber back. Reg. $157 ..... $102
12'x7' Blue/Green Indoor-Out — rubber back. Reg. 27.75 ..... 18.50
12'x3' Blue Multi Level Loop — rubber back. Reg. $53 ..... 26.50
12'x3'3" Blue Multi Level Loop — rubber back. Reg. $43 ..... 21.50
12'x10' Green Shag — nylon, jute back. Reg. $180 ..... $120
12'x4'6" Beige Plush — jute backing, nylon. Reg. $120 ..... $57
12'x9' Brown Shag — nylon, jute backing. Reg. $144 ..... $98
12'x10' Green Shag — nylon, jute backing. Reg. $180 ..... $120
12'x10' Gold Plush — nylon, jute backing. Reg. 172.75 ..... 115.50
12'x10' Beige Level Loop — nylon, rubber backing. Reg. $153 ..... $102
12'x12' Green Print — nylon, rubber backing. Reg. Reg. $168 ..... $112
12'x13'6" Gold Sculptured — jute backing, nylon. Reg. $320 ..... $200
12'x12' Blue Plush — nylon, jute backing. Reg. $240 ..... $160
12'x10' Beige Shag — nylon, jute backing. Reg. $180 ..... $120
12'x15'3" Beige Twist — jute backing. Reg. $284 ..... $200

Simpsons-Sears Ltd.
Service Centre, 765 Vanalman Ave., just off the Pat Bay Hwy.

THE CORPORATION OF THE DISTRICT OF OAK BAY

NOTICE OF A PUBLIC HEARING

ON AN AMENDMENT TO THE UPLANDS REGULATIONS BY-LAW

NOTICE is hereby given that all persons who deem their interest in property affected by the following proposed By-law will be afforded an opportunity to be heard before the Municipal Council on the matters contained therein at a Public Hearing to be held in the Council Chamber, Municipal Hall, Oak Bay, B.C. on Monday, March 5, 1979 at 7:30 p.m.

BY-LAW No. 3287 "Uplands Regulations By-law Amendment By-law, 1979". This By-law refers to Lot 2, Block 7, Plan 1216A. This property is part of the holdings of the Royal Victoria Yacht Club, and as such should be included in the "CLUB ZONE" as is the rest of the Yacht Club property. The lot is located at the southeast corner of Beach Drive and Ripon Road and is being used for parking.

The By-law also deletes reference to an attached plan, which will no longer form part of the Uplands Regulations By-law.

A copy of the proposed By-law may be inspected at the Municipal Hall, Oak Bay, B.C., where it has been posted on the Notice Boards.

J. R. Craven
Municipal Clerk

SUBURBAN RENTALS
Going South?
"ROUGH IT" in a 20½ Ft. MINI MOTOR HOME
$200.00 Per Week And 6¢ Per Km.

(Ask about Discounts for Long Trips)
Equipped with hot and cold running water, shower, flush toilet, thermostatic controlled temperature, stove and oven combination. Sleeps 6 comfortably.
Call BRUCE ALEXANDER at 386-6131
Ford RENT-A-CAR SUBURBAN Motors Ltd.
Dealer Lic D000863A
Marquis .. Monarch .. Zephyr .. Bobcat .. Fiesta .. Capri
Lincoln .. Cougar .. Ford Trucks .. Safe Buy Used Cars
3377 DOUGLAS at SAANICH RD. 386-6131

At Santa Anita

Hawley rides purse winner

ARCADIA, Calif. (AP—UPI) — Audene led nearly all the way in scoring a three-length victory in the $27,000 Fresno District Fair Purse before a crowd of 18,-131 at Santa Anita on Friday.

Audene, ridden by Sandy Hawley of Mississauga, Ont., and carrying 117 pounds, covered six furlongs in 1:11 1-5, paying $7.20, $3.40 and $3. The victory was worth $14,850 to John Booton, owner of the four-year-old winner.

Hawley and Chris McCarron rode three winners apiece Friday. McCarron now has 52 for the meeting, and was three behind Pincay. Hawley has 25 victories for the meeting.

Friday results and entries for today:

FIRST RACE —
Andrew Feeney (Hawley) $4.00 3.00 2.80
Sinful Pat (Castaneda) 8.20 4.20
Walkers Reward (Olivares) 4.60
Scratched — Reprehensible. Time 1:11 2/5.

SECOND RACE —
Streekin Deekin (Mena) $11.40 5.40 4.00
Royal Position (Rosales) 5.40 5.40
Desert Spirit (Cordero Jr) 5.20
Daily Double (7-11) Paid $26.60.
Scratched —Sams Fairest, Lucky Count, Hankee Prince, Mechanized. Time 1:13 1/5.

THIRD RACE —
Winterland (McCarron) $7.40 4.20 3.20
Dynamyth (Hawley) 5.20 3.00
Tivy (Rodriguez) 3.00
Scratched — Bit of Stakes. Time 1:18 4/5.

FOURTH RACE —
Switch Partners (McCarron) $6.40 3.20 2.60
Swiss Chief (Hawley) 2.60 2.40
Paint King (Toro) 3.20
Scratched — Im Smokin. Time 1:10 1/5

FIFTH RACE —
Cross (McCarron) $11.40 5.80 4.20
Royal Refla (Hawley) 4.80 3.40
Bynoderm (Pincay) 4.20
$5 Exacta (1-3) Paid $116.50.
Scratched — Right Me Up, Crazy Chief, Panchetas Will, Someonenoble, Pass N Run. Time 1:49 4/5

SIXTH RACE —
Ann Inkling (Campas) $19.80 9.80 8.60
Draw In (Moreno) 7.80 5.40
Bold Volley (Castaneda) 5.20
Scratched — Lu Qu. Time 1:12 3/5.

SEVENTH RACE —
Hand Creme (Shoemaker) $3.80 3.00 2.20
Champagne Sky (Olivares) 5.80 4.00
Countess North (Castaneda) 3.00
$5 Exacta (4-7) Paid $54.50.
No Scratches. Time 1:17 2/5.

EIGHTH RACE —
Audene (Hawley) $7.20 3.40 3.00
Dianella (Pincay Jr) 2.80 2.60
Step In The Circle (Cordero Jr) 2.80
Scratched—Splendid Size. Time 1:11 1/5.

NINTH RACE—
Glamors Choice (Hawley) $5.20 3.40 3.60
Consumer (Shoemaker) 3.80 3.40
Shawnee Prophet (Pincay Jr) 5.80
$5 Exacta (5-8) Paid $50.00.
Scratched— El Penon, Silvers of Glass. Time 1:37.
Att: 18,131. Handle $3,196,596.

Entries

FIRST RACE — $12,000 claiming, four-year-olds and up, fillies and mares, six furlongs:
Toot 'n Turn (Pincay) 115
Le Shona Toy (McCarron) 115
Oh You Kid (Shoemaker) 115
Splashem (Hawley) 115
Destinys Reward (Delahoussaye) 115
B. Helene (Mena) 115
Granja Suerte (Cauthen) 115
Bonnie Petrone (Baltazar) 115
Bitty Bird (Cespedes) 113

SECOND RACE — $11,000 claiming, four-year-olds and up, six furlongs:
Copelino (Cauthen) 116
All Bluff (McCarron) 119
x-Crojay (Rodriguez) 110
Magic Mandate (Hawley) 113
Mr. Proud (Cespedes) 118
Loom Jet (Castaneda) 115
Best Duds (Mena) 115
Another Host (Shoemaker) 115

THIRD RACE — $13,000 Maidens, three-year-old fillies, one and one-sixteenth miles:
Coupa (Hawley) 117
Magnum O Spooks (Toro) 117
Willow Court (Cauthen) 117
Okcover Girl (Delahoussaye) 117
Yamanin Something (Olivares) 117
Fade Out (Baltazar) 117
Superbe Affair (Shoemaker) 117
Max Reen (Frazier) 117
x-Restless Vita (Holtkamp) 117
Whydidlu (Pincay) 117
Billys Brew (McCarron) 117
a-Seapost (Pierce) 117
a-Photographic (Hawley) 117
A—Entry

FOURTH RACE — $12,000 claiming, four-year-olds and up, one and one-eighth miles:
x-Smoky Isle (Rodriguez) 110
First Return (Shoemaker) 116
Jungle Mission (McCarron) 116
Oroyken (Hawley) 114
Iron Royalty (Pierce) 115
Graham Heagney (Toro) 116
Givemeashout (Olivares) 115

FIFTH RACE — $16,000 Allowance, three-year-olds, one and one-sixteenth miles:
Young Driver (McCarron) 114
My Illusion (Mena) 114
King Tutankhamun (Moreno) 114
Two Tomorrows (Pincay) 120
Point Blank (Hawley) 117
Prodigious (Pierce) 114
Bumps (Toro) 117
Marks Pretender (Castaneda) 120

SIXTH RACE — $12,000 Maidens, three-year-old colts and geldings, six furlongs:
Gay Satan (Toro) 118
Sir Regan (Hawley) 118
Dave 'n Win (McCarron) 118
Parisian Prince (Moreno) 118
Tahitian Tempo (Castaneda) 118
Egotist (Baltazar) 118
Bold Juan (Olivares) 118
Guarantee (Pincay) 118
x-Jomain (Rodriguez) 113
Purchasing Agent (Frazier) 118
Bronze Star (Pierce) 118

SEVENTH RACE — $32,000 Allowance, four-year-olds and up, one and one-eighth miles:
Joachim (Mena) 114
Noble Bronze (Moreno) 113
Fashion Lad (Velasquez) 114
El Champaqui (Toro) 114
Do Lishus (Castaneda) 114
Semillon (Shoemaker) 114
Big John Taylor (Pincay) 121
Gallapiat (Campas) 121

EIGHTH RACE — $60,000 added, Santa Ynez Stakes, three-year-old fillies, seven furlongs:
Caline (Shoemaker) 119
Armada Way (Hawley) 121
a-Eloquent (No Boy) 121
Hand Creme (Cauthen) 117
Terlingua (Pincay) 121
a-Its in the Air (Delahoussaye) 121
Tourulla (McCarron) 119
A—Entry

NINTH RACE — $16,000 Allowance, four-year-olds and up, one and one-eighth miles:
Pirate Fleet (Olivares) 113
Birthday List (Baltazar) 113
Karson (Ortega) 114
Malone (Toro) 113
Song of the Forest (Pincay) 116
Kia Mata (Frazier) 114
Gray Ripple (Hawley) 113
Brilliant Protege (Encinas) 113
Prince Worthy (Grant) 119
X—Apprentice Allowance

Selections

1. B. Helene, Toot 'n Turn, Bonnie Petrone.
2. Mr. Proud, Copelino, Magic Mandate.
3. Billys Brew, Coupa, Fade Out.
4. Jungle Mission, Graham Heagney, First Return.
5. Two Tomorrows, Young Driver, Bumps.
6. Egotist, Gay Satan, Bold John.
7. Big John Taylor, Joachim, Semillon.
8. Its in the Air, Armada Way, Terlingua.
9. Song of the Forest, Pirate Fleet, Brilliant Protege.

One Best: Two Tomorrows.

Playland quartets top spiel

Olly Reid's Playland rink captured top honors in the Victoria interclub women's curling bonspiel Thursday.

The foursome of Reid, Pat Elander, Pam Shemilt and Pam Harvey defeated Joan Williams of Esquimalt in the "A" final of the 64-rink competition held at Victoria Curling Club.

Playland dominated the awards as Irene Moore won the "C" event and Vi Bush took the "D" event while the Oak Bay rink of Mavis Drabitt won the "B" event.

Results:

"A" event

1. Olly Reid, Pat Elander, Pam Shemilt, Pat Harvey (P); 2. Joan Williams, Win Anderson, Lylie Ferguson, Audrey Kraeling (E); 3. Dianne Samson, Reta Zapotichny, Pat Vance, Sadie Wheeler (RC); Muriel Lowry, Dode Jones, Ginny Denton, Kay Salmi (E).

"B" event

1. Mavis Drabitt, Betty Crerar, Barbara Fallis, Valerie Maze (OB); 2. Elin Petch, Lil Walls, Irene Nepstad, Mari Gilbert (VCC); 3. Pat Burnett, Glynis Bradford, Linda Isham, Gale Morley (JDF); 4. Vi Northup, Marty Scotney, Kathy Preston, Lynn Hoadley (VCC).

"C" event

1. Irene Moore, Ev. Green, Ivy McLeod, Marnie Birley (P); 2. Hilda Dobereiner, Joan Lopeder, Mona McGill, Judy Trueman (OB); 3. Lee Jameson, Marg Richmond, Madge Hughes, Jane Stephens (OB); 4. Doris Holmwood, Pat Copp, Jan Smith, Eleanor Phair (JDF).

"D" event

1. Vi Bush, Bonnie DeGroesbriand, Wilma Lafek, Edna Jolly (P); 2. Onilea Crothers, Bea Lundgren, Lynn West, Isobel Seale (E); 3. Carol Post, Ann Dyck, Joan Eastwood, Audrey Farey (P); 4. Nel McKeachie, Doris Nordlinger, Jean Hayward, Dorothy Caton (OB).

Colony MOTOR INN
THE SENSATIONAL "DOUBLE TROUBLE" FROM 8.30
THE NEW LOUNGE

Hurdlers continues hot streaks

NEW YORK (AP) — High-school sensation Candy Young raced to her second indoor world best within hours Friday, winning the women's 60-yard hurdles in 7.50 seconds at the national AAU indoor track and field championships.

Meanwhile, unbeaten Renaldo Nehemiah charged to his 10th victory of the year, capturing the men's 60-yard hurdles in 6.94 seconds — only .05 off his indoor record.

Earlier Young had won her semi-final heat, also in 7.50 — breaking the best of 7.53 set last year by Deby LaPlante who was second Friday.

This was Young's fourth victory in five 1979 meets, and her fourth world best.

Cubs, Phillies complete trade

CHICAGO (AP) — Chicago Cubs sent second baseman Manny Trillo and two other players to Philadelphia Phillies on Friday in an eight-player baseball swap in which they obtained catcher Barry Foote.

Trillo, the key man in the deal, went to the Phillies with catcher Dave Rader and reserve outfielder Greg Gross for Foote, second baseman Ted Sizemore, outfielder Jerry Martin and rookie right-handed pitchers Derek Botelho and Henry Mack.

All three players acquired by the Cubs are expected to break into the starting lineup, with Martin taking over centre field and the veteran Sizemore replacing Trillo.

Trillo, who batted .262 in 152 games last season, came to the Cubs with pitcher Darold Knowles and Bob Locker from Oakland A's after the 1974 season for outfielder Billy Williams.

Rader was acquired a year ago in a trade which sent outfielder Jerry Morales to St. Louis Cardinals in hopes of bolstering the Cubs' catching staff. But Rader was unable to help the Cubs much with his .203 average and 36 runs batted in while playing in 116 games.

Gross was acquired from Houston Astros in 1976 and batted .265 with 39 runs batted in as a reserve outfielder.

Trillo will round out what could be one of the best infields in the National League with Pete Rose at first base, Larry Bowa at shortstop and Mike Schmidt at third base.

"Great deal, simply great, I'm really excited about it," said Chicago manager Herman Franks, who was reached in Salt Lake City while preparing to leave for the Cubs' training camp in Arizona.

"Yes, I'd say Foote is the key guy in the deal but, hey, this Martin can play too. We got ourselves three regulars. As of now, Martin will start in centre field and Sizemore will be at second base. We'll find out more about it in spring training.

"I've never seen Martin play centre field. He's always relieved in right field or left field but Bob (general manager Bob Kennedy) tells me he has seen him play centre field and that's good enough for me.

"I'll tell you this, we finally got ourselves a catcher. We'll be a better team with this deal. We'll become competitive and now we've got some guys who can pop the ball."

Franks hesitated when asked how much the deal will help the Phillies with Trillo, one of the better fielding second basemen in baseball and a good clutch hitter, in the lineup.

"Yeah, they'll have a pretty good infield," said Franks. "But I'll tell you this, it will help us more."

Except for the two young pitchers acquired by the Cubs, the Phillies got a decided edge in ages. Trillo is 28, Gross 26 and Rader 30. Sizemore will be 34 in April, Martin 31 in May and Foote is 27. Botelho, 23, was on the Phillies' major league roster. Mack is 21.

Solar heating systems often pay for themselves in 2-4 yrs.

Capture the sun's energy to warm your swimming pool

Fafco Solar Collectors are not subject to corrosion, electrolysis or deterioration from radiation.

Ark Solar Products
386-7643 2-24 2660 Quadra

Sears

Saturday Spectaculars

Shop Saturday, 9:30 a.m. to 5:30 p.m. Personal Shopping. While Quantities Last.

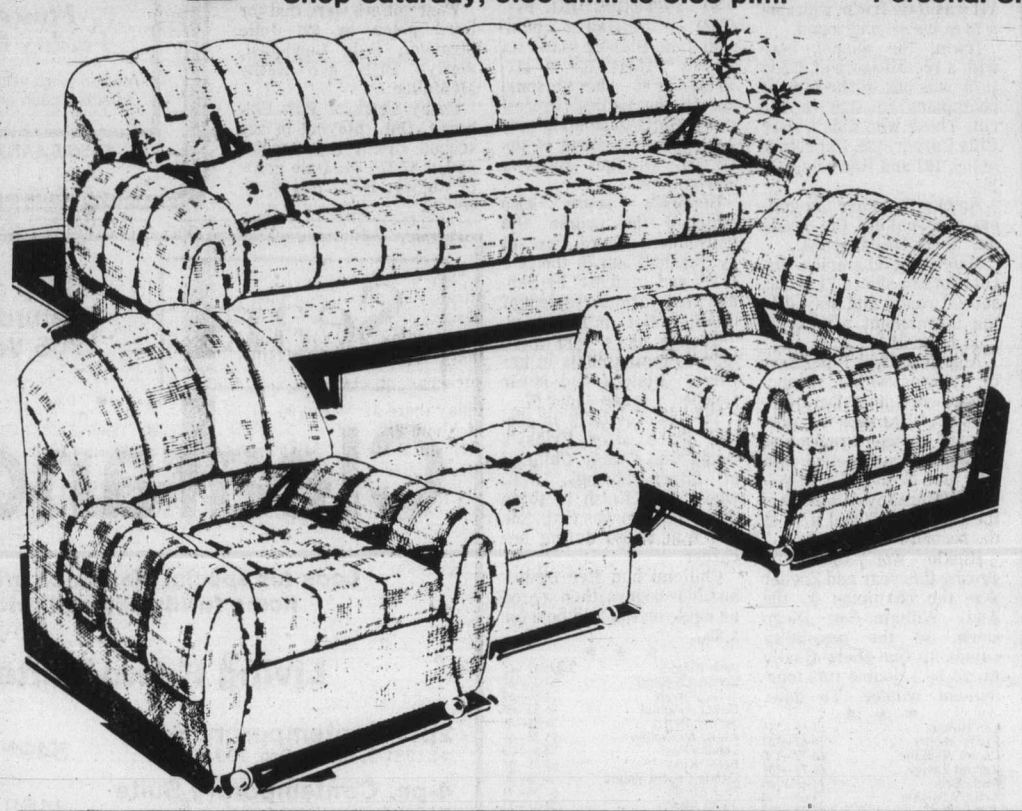

Contemporary 4-piece suite

499.99

If purchased separately this suite would sell for 799.98

Enjoy the comfortable, casual luxury of this elegantly styled modern suite. Sturdily constructed with a solid hardwood frame. No-sag springs in seat and back. Thickly padded throughout arms and back. 6½" ballon seat cushions. Satin-quilted decks. Front casters. 100% olefin cover in Sand Beige.

Save $30
Handy portable B/W Television
$99 Reg. 129.99
The 12" screen offers a big 75 sq. in. of sharp viewing. Modern style cabinet of polystyrene. Solid State. Yellow only. 57R013010.
Sears: Televisions(57).

Save $3
Craftsman Garden Tools
7.99-8.99
Reg. $10.99-11.99. Start your spring gardening off right with Craftsman garden tools. Choose square head spade, round-point shovel or Craftsman rake.
Sears: Garden Shop (9)

Save!
Samsonite Soft-Side Luggage
25% off
Reg. 26.99-56.99. Famous name luggage with fine finish and detailing. 26" Pullman now 41.97, 20" CarryOn now 30.97, and Tote Bag, now 19.97
Sears: Luggage (14).

Save $10
Sears cosy Electric blankets
35.99 Dbl. single control
Reg. 45.99. These electric blankets come with a 2-year guarantee. Fully washable in Brown, Gold and Blue. Dbl. Bed dual control. Reg. 41.99 now 31.99. Queen bed dual control Reg. 57.99 now 47.99
Sears: Household Linens (96)

Save $60
Kenmore 4-position vacuum
219.99 Reg. 279.99
This Powermate vacuum features 4 positions, adjustable height beater bar, 19 foot cord reel, and open top storage of several deluxe tools. 20R032891
Sears: Vacuums (20)

Save 25%
Assorted sewing baskets
Choose from various styles and sizes, handy for all your sewing notions. Reg. 9.99-24.99
Save! "Louise" Curtain Fabric. 115 cm wide 100% Polyester. White, Ivory, Gold and Melon
Reg. 1.49 ..... 99¢
Sears: Fabrics (36)

Save $5 - $7
Assorted Table Lamps
22.99-35.99
Reg. 28.98 - 43.98. Choose from several styles of ceramic table lamps. Assorted colours of browns, rusts, ivory and marbled effects.
Sears: Lamps (34)

Save $50
40 Channel CB Radio AM Band
49.99 Reg. 99.99
Lets you listen to 40-channel CB as well as AM bands. Handy to have in your car or boat. Batteries not included.
Sears: Electronics (57)

Sears has Something Special

Recheck your 40-page 'Sears has Something Special' circular. Over 250 price cuts plus super values! Prices in effect through Saturday, March 10th, while quantities last.

Simpsons-Sears Ltd.
'Reg.' or 'Was' refers to Simpsons-Sears prices

THIS SATURDAY!
Let the Victoria Cougars install your new plates FREE

Save yourself the bother of installing new plates this SATURDAY at SPEEDWAY MOTORS and HENDERSON REALTY. Members of the Victoria Cougars will install your new plates with a FREE LICENCE PLATE FRAME from Speedway Motors between 10 a.m. and 3 p.m. Auto Insurance and new plates available at HENDERSON REALTY — 2736 QUADRA ST.

Speedway ...since 1953 MOTORS LTD.
We started the whole darn thing
2-24 DOWNTOWN VICTORIA YATES AND VANCOUVER PHONE 385-2415

Western art becoming phenomenon

Tiny tomes big in Japan

By JAMES ABRAMS
Colonist-Copley News Service

TOKYO — The virtues of smallness have always been appreciated by Japanese artists in their delicate bonsai trees, exquisite origami paper designs, and minutely refined tea ceremonies.

It thus comes as no surprise that the art of making miniature books, which has a long history in the West, has found a considerable number of eager craftsmen and collectors in this country.

Interest in miniature books — called "mamehon" or "bean book" in Japanese — is a relatively recent phenomenon in Japan, but there are already said to be between 5,000 and 10,000 active collectors around the country. Hobbyist may now even visit a miniature book museum in Shizuoka Prefecture, southwest of Tokyo, which has more than 4,000 tiny volumes on display, some so small that a magnifying glass is needed to decipher the print.

UP TO NOW collectors have turned toward works produced in America or Europe, where the art is much more developed than in Japan. But with the emergence of artists like Asao Hoshino, 52, of Tokyo, the quality and individuality of Japanese miniatures are quickly reaching parity with foreign masterpieces.

Hoshino, a man with long experience in publishing and printing, has been thinking small ever since he walked into a book show displaying western miniatures 10 years ago. Determined to master this intricate craft, he spent the next five years pursuing independent studies in bookbinding, miniature design, and engraving.

HIS FIRST completed work, a cartoon novel, came out five years ago. He sold 250 copies of the tiny 1.3x1.8-inch volume at a price of $40. His second production was entitled *Coin* and listed many of the world's coins in a microbook only .83 inch square.

Following the basic precept in this art that smaller items are more valuable, this volume sold for $50. Hoshino had 300 buyers, many from overseas.

While continuing his regular work in magazine layouts, Hoshino has now completed a total of seven books, including a volume containing the inauguration address of President Jimmy Carter. All have cowskin coversand are engraved in platinum or 18-karat gold. The cover for Mr. Carter's speech is emblazoned with the letters JC engraved in platinum foil.

HOSHINO SAYS that the attraction of miniature books is in the precision and delicacy required for working with small objects. He plans to turn next to the literary field to miniaturize the works of such writers as Natsume Soseki, Mori Ogai, and Edgar Allan Poe.

The artist insists that the techniques for making bean books are exactly the same as for regular-sized books, and that only the smallness makes production time-consuming and painstaking. He relies on printers for the offset printing of characters a mere 0.4 inch square in size, but all other work is done by him and his wife Sachiko out of the second floor of their home.

They thread each page together, cut out the skin for the binding, paste it on cardboard backing, and in the case of special limited editions do their own engraving and inserting of gold or silver foil into each separate cover. Hoshino puts in 12 hours a day to produce only a handful of books, no little labor for very little works of art.

Like single life? Then Rent A Wife

Colonist—Los Angeles Times Service

SAN FRANCISCO — Here's another one of those "only in San Francisco" stories.

For the tired bachelor who drags himself home from a hard day at the office and needs the care and attention of a good woman, there now is a place where he can turn.

Two out-of-work women in the East Bay Area have teamed up to offer a "Rent A Wife" service, and are running ads offering to perform a variety of functions under the slogan, "Everybody Needs a Wife."

But it is not what you might think at first blush, and if you are a feminist, please read on before composing your angry letter.

MARYANN AND Michelle Pomegrante (they are not related, and how they got that last name is another story) will give dinner parties, run errands, decorate, arrange vacations, help with shopping, even build a bookcase.

"Or just ask," their ads say. But do not ask too much.

"We get calls from people who think it's a front for prostitution," Maryann, an unemployed apprentice carpenter, said. "I just tell them bluntly that if it's sex they want we're not selling."

And do not accuse them of sexism.

"We got a few calls from feminists angry about our ads," Maryann said. "But we explained to them that 'wife' is a concept, not a gender kind of thing. And we're offering skills for money that women traditionally have been paid nothing for. Actually, we're a pretty feminist enterprise.

"IN FACT, about half our calls now are from women. But house cleaning is not included in our list. And we're not an extended 'gofer' service."

The two women, whose last name used to be Smith and who grew up together in the Stockton-Lodi area of Northern California, got the idea for their enterprise while vacationing last November in the Sierra.

"We read about a service in New York called something like 'Surrogate Wife' and realized it was something we could do. We had lots of different skills and the energy to do something like that."

They wanted a catchy title, thus "Rent A Wife," and last names that might strike a more responsive cord than "Smith." So they asked a poet friend in Berkeley, naturally, for suggestions. He came up with "Pomegrante."

MICHELLE ALSO took on a new first name — Laughing Water. "It's just something she wanted to do," Maryann said, "and the time seemed right." So if you call and someone who says she is "Laughing Water Pomegrante" answers do not hang up.

Their first job was to throw a dinner party for 14 people — $200 plus the food was their fee. They planned the menu, shopped and did the cooking. They have decorated a bachelor apartment and planned a complete weekend for a man who wanted to entertain an out-of-town guest.

"We also took a job," Maryann said, "where Laughing Water was asked to jump out of a cake. The man who hired us saw it done once and thought it was neat. It was at a party for five couples who were celebrating the fifth anniversary of their friendship."

ASIDE FROM the complaints from feminists, the two women have gotten a handful of other hostile calls.

"One man called me up," said Maryann, "and accused us of false advertising. He said not every man needs a wife."

Another caller told Maryann that he was looking for somebody to do his bookkeeping. "He kept going on an on about how he owned a small advertising firm in The City and I was trying to decide whether to take the job or not because I hate bookkeeping. And then he said he wanted me to wear a short skirt. I knew he had something in mind other than keeping books."

They attribute the growing success of their venture to the fact that, "There is a whole class of professional man who tend not to have time to carry on their personal lives, so we do it for them."

ONE MAN, FOR instance, pays them $60 a week to "oversee his apartment — make sure the housekeeping is done, his kitchen is stocked, his laundry is sent out, and so forth."

The Daily Colonist.
Section Three Saturday, February 24, 1979 Page 31

Men turning their face toward female solution

TORONTO (CP) — Erasing the ravages of time through cosmetic surgery once was a female solution.

Today, more and more men are having facelifts, eyelifts and nose jobs, says Dr. Walter J. Peters who performs plastic surgery at Toronto General Hospital.

"Many men in their mid-50s who have been powerful in corporations and industry and have suddenly found their jobs taken over by younger people want to look more youthful," Dr. Peters says. "This can be accomplished."

"The nose job is forever. Eyelifts are fairly permanent. The facelift may loosen up again after five to eight years and some may want it done again."

The process of aging generally causes the skin to become more loosely attached to its underlying tissues.

Some people age more rapidly than others. How long a facelift will last depends on the individual's aging rate. Heredity plays an important role, he says.

"You turn back the biological clock and the person will continue to age at the same rate, so the facelift suddenly doesn't plop down after so many years."

Men are babies when it comes to cosmetic surgery, he claims.

"Women are stronger. They don't let discomfort, swelling and bruising get them down as much as men do. Men whine about these things."

Dr. Mitchell Tanz of Doctor's Hospital says there are technical problems involved in doing cosmetic work on a man.

"The beard is pulled back into his ears, and there is a little scarring behind the ears which women can hide with their hair or earrings but men can't."

Nonetheless, cosmetic surgery is a booming business.

According to Dr. Tanz there used to be 20 plastic surgeons in Ontario and today there are about 90, all of whom are busy.

Hospital attitudes also are more lenient than they used to be.

"There was no special policy but a certain amount of resentment existed among doctors and nurses about cosmetic surgery being unnecessary.

JEUNE BROS. & PEETZ LTD.
570 JOHNSON ST. 385-7751
RESIDENTIAL AWNINGS
CANVAS OR ALUMINUM
CALL BOB MASSEY NOW
TO GET YOUR QUOTATION ON
A NEW AWNING OR
RECOVER YOUR OLD ONES
AT NO CHARGE!

NOTICE
TO ALL
"Y" MEMBERS AND COURSE PARTICIPANTS
REGISTRATION BEGINS
MONDAY, FEBRUARY 26th
FOR SESSION 4 (APRIL 2 to MAY 28)
You are urged to register early to avoid disappointment.
NEW CLASSES
● Disco Dance—Advanced
● Israeli Folk Dancing
● Continuing Yoga and Beginners' Yoga
● Basic Karate Workout ● Sailing
● Bicycle Maintenance
VICTORIA YM-YWCA
880 COURTNEY STREET
PHONE 386-7511

HELP!
We are bursting at the seams!
Support your Victoria Conservatory of Music to relocate at St. Ann's.
Write to the Hon. Hugh Curtis, Parliament Buildings, Victoria.
(Inserted by friends of Conservatory)

Artists help fight cancer

Twelve Western Canadian artists, including Raymond Chow, Jack Lee McLean, Jack Hambleton and Harold Lyon, are combining their talents for the Canadian Cancer Society.

The artists will present works of contemporary realism at the first annual exhibition and sale co-sponsored by the Western Artists Association and the Canadian Cancer Society, at the Hotel Vancouver March 24 and 25.

Lieutenant Governor-Henry Bell—Irving will officially open the preview exhibition on Saturday, March 24 which will be preceded by a benefit dinner. Admission to the preview evening is by ticket only.

The exhibition will be open to the public Sunday, March 25 from noon to 5 p.m. in the Vancouver Island room of the hotel, when several of the artists will be on hand to sign programs.

Tickets are available from the Canadian Cancer Society office in Vancouver or from any of the artists.

DRAPERY WORLD
PAMELA TRUEMAN
at Drapery World Interiors will help you add personal touches to your home.
● Custom made draperies
● Fashion and decorative cushions
● Original Paintings
● Local pottery
● Macrame ● Stained glass
● Bedspreads ● Ceramics
DRAPERY WORLD INTERIORS
2517 Estevan Ave. 595-3011
(In the Shopping Centre)
2-5

TILE TOWN

1"x1"
MOSAIC TILE
Variety of colours to choose from
sq. ft. 99¢
8"x8" Unglazed Canadian
HEXAGON PATIO TILE
(Frost proof)
sq. ft. 1.45
.08 Commercial Grade
ARMSTRONG TILE
sq. ft. 55¢
2-24
CHARGEX
master charge
TILE TOWN
206 ESQUIMALT RD.
OPEN DAILY
8:30 A.M.
TO 5 P.M.
LOTS OF
PARKING

C & C HEARING AID SERVICE
FOR ALL YOUR HEARING NEEDS
NOW AT
1822 GOVERNMENT
385-5414
Formerly The Bay
Hearing Aid Department

Dogs and kids...

. . . pumpkin pie, hamburgers and apple cider, celebrations, carnivals and country fairs.
That's home town stuff, and everybody loves it.
VI's Country Caravan is everywhere throughout Victoria in every season of the year.
We bring our music and friendly people to you, wherever people gather for a special community occasion. And we talk about it . . . live, on-the-air . . . for those driving to join you, or those listening at home.
If you can't be there . . . listen to us.
Victoria Radio.
VI 90
People turn us on!
CJVI Radio (Island Broadcasting Co. Ltd.)

Peasant cook serves royal fare

By PHYLLIS HANES
Colonist-Monitor News Service

For people who travel a great deal, it doesn't take long to discover that the most interesting food is not found in three-star restaurants and luxury hotels. Dishes that are most memorable are often found in small villages or in rural farm and country homes.

Not everyone can travel enough to collect recipes for such dishes, but authors Maria Luisa Scott and Jack Denton Scott have criss-crossed the globe more than a dozen times. They have collected more than 150 recipes, all inexpensive to prepare, in their book *Cook Like A Peasant, Eat Like A King* (Follett Publishing Co., Chicago).

In addition to their own family recipes, there are others they have picked up from many parts of the world — from friends, chefs, farmers, fishermen and restaurant owners.

Recipes are divided into chapters. There is one on pasta, since any self-respecting peasant can make a meal out of pasta, the authors say, or of eggs, which farm folk in Europe treat with as much respect as meat.

And it was Winston Churchill, they tell us, who once called peasants, "Those people who eat well." Here are some recipes from the Scotts' collection, with their own introductions.

IRISH STEW

"Lamb can be the best of all stew meats, more tender and flavorful than beef. It sends its aroma into every vegetable it comes in contact with. Each country has its favorite lamb stew, but probably the most famous is the Irish farmer's. Irish lamb and Irish potatoes seems to have a singular flavor all their own." Here's the recipe:

- 3 pounds boned lamb shoulder cut into 1-inch cubes
- ½ pound bacon cut into 1-inch pieces
- 4 large potatoes, cut into 1½-inch cubes
- 8 medium-sized yellow onions, ¼-inch slices
- 1½ teaspoons salt
- ½ teaspoon rosemary
- ½ teaspoon pepper
- 2 cups water

Combine all ingredients in a large pot. Cover tightly, bring to a boil. Then, over low heat, simmer for 1½ hours or until lamb and potatoes are tender, shaking the pot from time to time to prevent the lamb from sticking to the bottom. Serves 6.

SHEPHERD'S PIE

"Shepherd's Pie from the British Isles exemplifies in simplicity, economy and flavor the cunning art of peasant cooking. It is always built around leftover meat, usually lamb but often beef or veal." The recipe:

- 3 tablespoons butter
- 1 medium-size white onion, minced
- 1 tablespoon flour
- ¾ cup beef broth
- 3 cups leftover lamb, beef or veal — cut into small cubes
- 2 tablespoons minced parsley
- Salt and pepper to taste
- Pinch of mace
- 3 cups mashed potatoes (mashed with cream and butter)
- 2 tablespoons grated cheese

Jack Denton Scott and Maria Louisa Scott cooking at home

In a saucepan saute the onion in 2 tablespoons of butter until soft. Stir in the flour, then gradually add the broth. Mix in the meat and seasonings. Butter a 2-quart casserole. Cover the bottom with half the potatoes. Spoon meat mixture over, then cover with remaining potatoes.

Dot with remaining butter and sprinkle with cheese. Bake uncovered in a preheated 400 degree F. oven about 15 minutes or until completely heated through and crusty on top. Serves 6.

LOIN PORK CHOPS IN SOUR CREAM

"We don't know where this dish originated, but we had it with friends who 'raised' their own cream on a farm not far from Geneva, Switzerland."

- 6 1-inch-thick loin pork chops
- Flour for dredging
- 4 tablespoons butter
- 1 tablespoon olive oil
- 1 cup sour cream
- 3 tablespoons lemon juice
- Grated rind 1 lemon
- 1 teaspoon sugar
- ½ teaspoon dry tarragon
- Salt and pepper to taste

Lightly pound chops with a mallet, then lightly dredge with flour. In a frying pan heat butter and oil and brown chops evenly. Place chops in single layer in a casserole. In a bowl blend sour cream with remaining ingredients. Pour mixture over chops.

Cover dish tightly, first with foil, then its own cover, and bake in preheated 375 degree F. oven 1 hour, or until chops are fork tender.

TODAY'S CROSSWORD PUZZLE

UNITED Feature Syndicate

ACROSS
1 Long cut
6 — Huntley
10 Ump's call
14 Ravioli, e.g.
15 Hindu deity
16 Beseech
17 Lend — —
18 Count
20 Beverage
21 Expired
23 Overjoyed
24 Offenses
25 Once
26 Athos, e.g.
30 Capri and Man
34 Complete
35 Misplace
37 Stowe character
38 Spin like — —
39 Perch
41 Wading bird
42 Naught
43 Photo
44 Bristle
46 Slumbered
48 Fell back
50 Macaws
52 Grandparental
53 Apprehensive
56 Recognized
57 Exclamations
60 Disclosing
62 Cancel
64 Individualist
65 Harmful
66 Bantu language
67 Puts on
68 Appraise
69 Uneven

DOWN
1 Quarrel
2 Thoroughfare
3 On the ocean
4 As written: Music
5 More rugged
6 Heavy dagger
7 Crew member
8 Australian bird
9 More docile
10 Small herrings
11 "Like — — in a trap"
12 Doom
13 Ogled
19 Girl's name
22 Hospital doctor
24 Omit
25 God of love
26 Ways and —
27 To the time that
28 Garment
29 Wed quietly
31 Slightest
32 Shun: Archaic
33 Menu item
36 Be hungry
40 Nautical levers
41 100 dinars
43 Narrow groove
45 Rouse again
47 Media units
49 Ensnare
51 Alfred —: Psych.
53 Walked
54 Nevada city
55 Level
56 Join
57 — Domini
58 Embraces
59 Plum
61 Yellow bugle
63 Conjunction

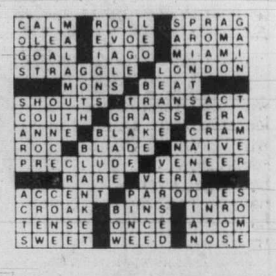

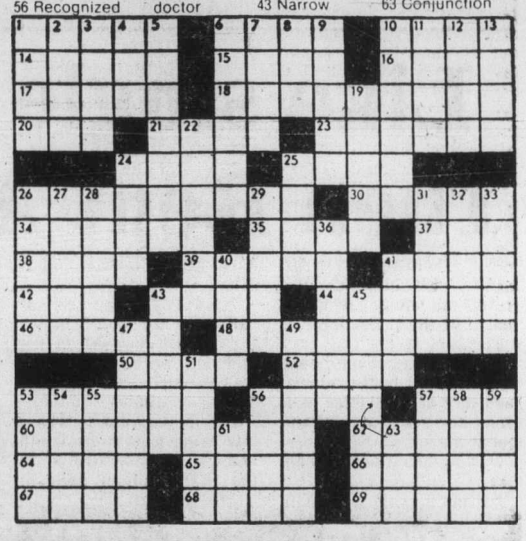

Bulletin Board

Free NFB show at noon Wednesday in the McPherson Playhouse. Three films: *My Name is Susan Yee, Gannets of Bonaventure Island* and *The Invasion.*

●

HUMAN RIGHTS

Gordon Fairweather will speak on human rights in Canada at 12:10 p.m. Wednesday in St. John's Church, Quadra Street near Pandora.

●

POETRY

Free poetry reading by students from 12:30-1:30 p.m. Wednesday in Clearihue A106, UVic.

●

GOLDEN AGE

Esquimalt Golden Age Club meets at 1 p.m. Wednesday in Esquimalt Recreation Centre, 527 Fraser Street.

●

BAND NIGHT

Evening of music by Oak Bay Schools bands at 7:30 p.m. Wednesday in the East Building gymnasium. Three concert and three stage bands, no admission charge.

●

TM LECTURE

Free introductory lecture on transcedental meditation as taught by Maharishi Mahesh Yogi at 8 p.m. Wednesday in the TM Centre, 1270 Pandora Avenue.

●

OLD TIME DANCE

Old time round dancing from 8-11 p.m. Wednesday in Centennial United Church. Music by the Columbian Orchestra.

●

FILMS

Free film show at 8 p.m. Wednesday in the Central Library. Films on Scotland: *Mary, Queen of Scots, The Tartans of Scotland, Scottish Highlands* and *Golf, Scotland's Royal and Ancient Game.*

Free noon-hour film show Thursday in the Central Library. Films are: *Last Great Journey on Earth* and *Marcel Marceau's Pantomimes.*

●

RUMMAGE SALE

Rummage sale from 1 p.m. Thursday in St. George's Hall, Cadboro Bay. Take number 16 bus. Free coffee and door prize.

●

NEW HORIZONS

Fairfield Activity Centre (New Horizons) meets at 2 p.m. Thursday in the centre, 1330 Fairfield Road. Dennis Budd will show slides of a trip to Japan. Public health nurse in attendance from 12:30-1:30 p.m. Income tax information and assistance for members only. Phone for appointment.

●

COMMUNITY CLUB

Cordova Bay Community Club annual general meeting at 7:30 p.m. Thursday in the community hall.

●

MEDITATION

An evening in Holistic Meditation will be given by Pir Vilayat Inayat Khan, head of the Sufi Order in the West, at 7:30 p.m. Thursday in the Robson Square Theatre, Robson at Hornby, Vancouver. Admission $4.

●

IODE

Royal Bride Chapter, IODE, meets at 8 p.m. Thursday at 535-1701 Cedar Hill Cross Road.

●

BINGO NIGHT

Bingo night starting at 7 p.m. Thursday in Monterey School gym, 851 Monterey. Admission $1, 25 cents per card. Organized by grade 7 students of Monterey Elementary School. Proceeds go toward a week-long educational voyage aboard the sailing vessel *Robertson II.*

LAMP SHADES
Repaired or Made To Order
THE VICTORIA LAMPSHADE SHOP
493-B Burnside Rd. E. 383-1544

PROTEIN PERMS (1979)
Especially for fine, difficult Hair. These New Perms have delighted our clients and are presently on a special. They do not contain ammonia and are especially valuable for fragile or fine hair. No charge for hair cutting with perms.
Five Operators 383-6015
Working Proprietor, Len Andrews of London, England
ANNAS TAYLOR BEAUTY SALON
1004 BROAD STREET (By Eaton's Car Park)
1-27

Capt. Andy's
FISH MARKETS
NOW OPEN AT
5325 CORDOVA BAY RD.
(Old Mattick's Farm)
658-8333
WEDNESDAY THROUGH SUNDAY — 10 A.M. TO 5:30 P.M.
A complete Selection of Fresh — Frozen — Smoked Seafoods.
10% DISCOUNT TO SENIOR CITIZENS EVERY WEDNESDAY
OR TRY
CAPT. ANDY'S FISHMARKET AND DELI — DOWNTOWN — 775 FORT STREET
2-16

Mel's BARGAINS
USED FURNITURE and APPLIANCES
3460 QUADRA

The fashion profile for Spring-Summer '79 is one of ELEGANT, CLEAN LINES. Nothing can compare with silk for elegance, and still give the ease and comfort to meet fashion direction.

SILK SALE

FROM JAPAN —
Printed Crepe de Chine, 45" (115 cm) $38.00, Silk Sale Price, m. 25.00
Plain Crepe de Chine, 45" (115 cm) $30, Silk Sale Price, m. 24.00

FROM CHINA —
Plain Crepe de Chine, 36" (90 cm) $25.00, Silk Sale Price, m. 20.00
Fuji Plains, 40" (100 cm) $20.00, Silk Sale Price, m. 16.00

FROM INDIA —
Dupioni Plains, 45" (115 cm) $20.00, Silk Sale Price m. 15.00
Rajah Plain, 45" (115 cm) $20.00, Silk Sale Price m. 15.00
Tussah Stripes, 45" (115 cm) $20.00, Silk Sale Price m. 15.00

FROM ITALY —
Silk/Nylon Blends, 60" (150 cm) $20.00, Silk Sale Price m. 16.00
Acetate/Silk Prints, 54" (150 cm) $35.00, Silk Sale Price m. 25.00
Raw Silk Suiting, 60" (150 cm) $20.00, Silk Sale Price m. 16.00

NOVELTY SILKS AT 20% OFF REGULAR PRICES
34" to 55" (90 cm to 140 cm) wide.
Includes: Bouclé, Noil Ribs, China Cord, Linen, Hand Woven Tussah, and hand-screen silk print panels.
From $20.00 to $75.00, SILK SALE PRICE, m.
16.00 to 60.00

Note: 1 metre equals 39½" approximately.

FORT FABRIC GARDEN LTD.
747 Fort St. In the New Glass Tower Building Complex Phone 385-9331

McDonald Supply Ltd.
WHERE THE BUILDER BUYS
ONE-WEEK
Carpet SALE!

CROSSLEY ROXBOROUGH
Solid Tone on Tone Saxony in 100% Trivera Star Polyester. 16 beautiful shades.
ONLY 13.50 Sq. Yd.

ARMSTRONG LANDMARK
100% Continuous Filament Nylon in an easy to care for Saxony Pile. 11 colors to choose from.
ONLY 8.95 Sq. Yd.

CROSSLEY PROMINENCE
Super heavy Saxony Plush. Choose from 20 warm earth tones.
ONLY 18.95 Sq. Yd.

CARPET ROLL ENDS and REMNANTS REDUCED 20%-50%.
LIMITED STOCK — SHOP EARLY.
CALL KEN MAYZES or BOB JACKSON TODAY TO ARRANGE A FREE ESTIMATE
Prices effective 'til Feb. 28.

CHARGEX
"THE CARPET SPECIALISTS"
• Ranges • Refrigerators • Washers-Dryers • Dishwashers • Wall Ovens • Cook Tops
McDonald Supply Ltd.
370 GORGE ROAD EAST 386-6745
• Microwave Cooking Class • Microwave Ovens • Microwave • Accessories

Charms & Jewels
618 VIEW ST.
EAR PIERCING $8.50
Chargex MasterCharge

CARMELA COSTIGAN
is pleased to announce
that as of February 26, 1979
she will be associated with Eleanor Wilson
as co-owner of the
QUEEN VICTORIA INN BEAUTY SALON
(located in the main lobby)
655 Douglas Street, Victoria, B.C.
For an appointment call
388-5912
Parking available on premises
3-3

THE ACES

IRA G. CORN, JR.

"Hospitality consists in a little fire, a little food and an immense quiet." — Emerson.

NORTH 2-24-A

♠ 9 7 5 4
♥ A Q 6 2
♦ - - -
♣ 7 5 4 3 2

WEST	EAST
♠ 10	♠ Q 6 3
♥ J 7 3	♥ 9 8 5 4
♦ J 10 9 8 5 4	♦ 7 6 3 2
♣ K 10 9	♣ J 8

SOUTH
♠ A K J 8 2
♥ K 10
♦ A K Q
♣ A Q 6

Vulnerable: Both. Dealer: South. The bidding:

South	West	North	East
2 ♠	Pass	3 ♠	Pass
4 ♣	Pass	4 ♥	Pass
5 ♦	Pass	5 ♠	Pass
6 ♠	Pass	Pass	Pass

Opening lead: Jack of diamonds.

South was quiet after he went down in today's challenging slam. Quiet came with having two plays go sour. However, he would have been even more silent had he realized he could have given himself an extra chance.

Declarer won West's diamond lead with his ace and played his two high trumps, establishing a trump trick for East. Two more diamonds were cashed, followed by three high hearts. There was nothing left for it but a club finesse and, when that lost, the defense took a club and a trump and the slam was one away.

The play in the trump suit, by itself, was not a poor play. The play for the drop with only four trumps out is usually a slight favorite. However, in the context of the entire hand, declarer could have improved his chances (and made the slam) had he played for an elimination.

After winning the diamond ace, declarer should play one high trump and cash another high diamond. Then dummy ruffs his last high diamond and a trump is led, declarer finessing the jack.

It's easy to see that this play wins when East holds three trumps to the queen, but what if West had won the doubleton trump queen?

In that case, West would have three bad options. He could lead a heart or a club to give declarer a free finesse or he could lead a fourth diamond for a ruff and discard.

Either way, declarer would have his 12th trick and there would have been less reason for the immense quiet.

Bid with Corn

South holds: 2-24-B

♠ 9 7 5 4
♥ A Q 6 2
♦ - - -
♣ 7 5 4 3 2

North	South
1 ♦	1 ♥
2 ♦	?

ANSWER: Pass. It's tough to abandon partner with a void, but better to suffer a possible small penalty than to invite a big payoff by bidding more.

ANN LANDERS

Dear Ann Landers: I've got a letter for you that will curl your hair without a permanent. At first I couldn't believe it but I know it's true.

My husband has been having an affair with his sister. I knew she and "A" were close but I never suspected anything like this was going on.

I think it started four years ago after her husband died. It was a few months later that I developed trouble with my back. The doctor suggested I put boards under the mattress. "A" complained, so we got twin beds. Then he developed trouble with HIS back.

I work from 8 a.m. to 4 p.m. "A" is retired. Recently when I was changing his bed linen I found a hairpin (I don't use them) and the sheets looked awfully messed up for one person. I asked him straight out if he had had a female in his bed. He denied it. Then I remembered that his sister comes over to keep him company almost every day, so I said, "I'll bet it's "V". The look on his face was so guilty I knew I had guessed right. He still won't admit it but I'm sure.

Now what? I'm 56. "A" is 62, he has been a good husband and our children are gone. Should I divorce him? Yes or no?—**Second to Sister.**

Dear S.S.: I wouldn't make a yes or no decision of this kind for anybody. First: I'm not sure a guilty look is solid evidence, Second: If he did admit it, ask yourself the question — would your life be better with him or without him? Only you can decide.

Your Good Health

Dear Dr. Ruble: I have read that vitamins, minerals and other food substances have no effect on rheumatoid arthritis. So I was surprised when my doctor (a rheumatologist, incidentally) prescribed vitamin and mineral supplements. Is there a difference of opinion? Can you explain if these things will help my rheumatoid arthritis? — **Mrs. H.T.**

For various reasons — lack of exercise, loss of appetite, etc. — some arthritics may tend to become undernourished, just as anyone might from any disabling disease. Your supplements are not intended to cure your arthritis, only to keep you fit so that you can be as active as possible.

Dear Dr. Ruble: Is it always necessary for a person who has had a heart attack (mild) to go into the hospital, or can some be treated at home? — **Mrs. P.E.**

Hospitalization isn't always required. It is a judgment the doctor makes. The chief advantage of hospitalization is availability of various testing facilities and personnel to monitor the damaged heart in the days after the attack. Most serious complications occur during the first three days. After that, recovery should be the same in or out of the hospital in the uncomplicated case. There seems little difference between hospital and home care for a mild heart attack so far as ultimate recovery is concerned.

Dear Dr. Ruble: I have been having circulation problems in one leg. My doctor wants to x-ray my femoral artery. What is that and what would it show? — **H.N.**

The femoral artery is a major vessel serving the thigh, buttocks and leg muscles. The x-ray will show the condition of that artery and the location and extent of the obstruction of blood supply to the leg.

Good Times! Anytime.
Barry's family steak house
In the Red Lion on Douglas.

K mart
Gives Satisfaction Always!
SATURDAY
MONEY SAVERS
FEB. 24th ONLY

SAVE 58¢
Conners
SNOW CRAB MEAT
6-oz. tin — 170 g.
K Mart Reg. Price 2.57 each
SATURDAY ONLY
LOOK HOW YOU SAVE 1.99 each
Limit — 3 per customer

SAVE 62¢
Delicatessen
COOKED HAM
Delicious, lean cooked ham.
K Mart Reg. Price 3.29 lb.
SATURDAY ONLY
LOOK HOW YOU SAVE 2.67 lb.

FOR THE FISHERMAN
Buzz Bomb
FISHING LURE
Available in 2½" to 4" width. Assorted colours.
K Mart Reg. Price 2.17 to 2.47
SATURDAY ONLY
LOOK HOW YOU SAVE 1.47 each
Limit — 6 per customer

SAVE 1.39
MEN'S BRIEFS
"Fruit of the Loom" 100% Cotton — pkg of 3 assorted colors.
K Mart Reg. Price 3.86 pkg.
SATURDAY ONLY
LOOK HOW YOU SAVE 2.47 pkg.
Limit—2 pkgs. per customer

SAVE 60¢
BEAVER
BLANCHED PEANUTS
2-lb. pkg. — 907 g.
K Mart Reg. Price 2.07 pkg.
SATURDAY ONLY
LOOK HOW YOU SAVE 1.47 pkg.
Limit 2 packages per customer

SAVE 2.97
MEN'S KNIT SHIRTS
by "Pellini"
100% Polyester — Assorted colors. Small, Medium & Large.
K Mart Reg. Price 6.94 each
SATURDAY ONLY
LOOK HOW YOU SAVE 3.97 each
Limit — 2 per customer.

SAVE 1.12
ROSE BUSHES
Top Quality Rose Bushes including climbers.
K Mart Reg. Price 2.99 each.
SATURDAY ONLY
LOOK HOW YOU SAVE 1.87 each
Limit — 6 per customer.

University Heights Shopping Centre
3986 Shelbourne St. (Saanich) Victoria, B.C.
Store Hours: 10 a.m. to 10 p.m. Mon. to Friday
9 a.m. to 10 p.m. Saturday
2-17 "We reserve the right to limit quantities"

ONE OF OUR MANY PIECES OF TRADITIONAL FURNITURE
at
The ISLAND GALLERY
2188 OAK BAY AVE.
(next to Oak Bay Theatre)
598-5534
TUESDAY TO SATURDAY
2-24

Jack Burgess Ltd.
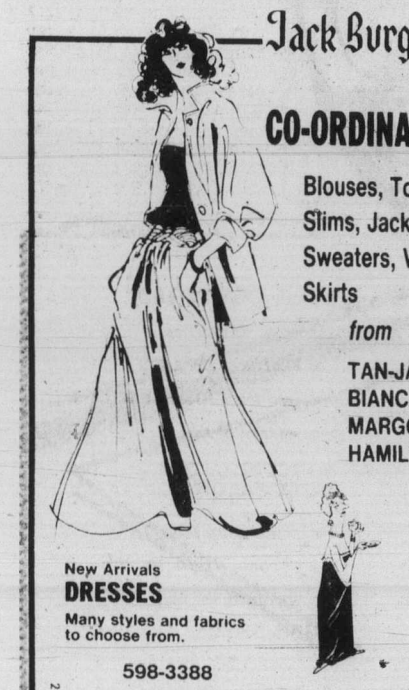
CO-ORDINATES
Blouses, Tops
Slims, Jackets
Sweaters, Vests
Skirts
from
TAN-JAY
BIANCA
MARGORIE
HAMILTON
New Arrivals
DRESSES
Many styles and fabrics to choose from.
598-3388
LADIES' WEAR AT 2201 OAK BAY AVENUE
2-24

western teak Interiors
The Scandinavian Furniture People
INVENTORY REDUCTION
UP TO 40% OFF REGULAR PRICE
ON SELECTED sofas, stereo benches wall units, tables and chairs, odds and ends. If you have been thinking teak . . . now is the time to come to the big orange building across from the Memorial Arena.
Come early for the best selection
OPEN SUNDAY 12 NOON to 5:00 P.M.
western teak Interiors
1950 Blanshard 382-7238
Mon., Tues., Wed., Sat. 10-5
Thurs., Fri. 10-9
Sunday 12-5
The Big Orange Building Across from the Arena

WHAT'S IN IT FOR ME?

A shorthand way to keep up with the important things in your life! It's tough to balance the demands of your job and your family . . . and still have time for yourself. The newspaper can help. We've got profiles of other working women and how *they* manage. Practical suggestions for child care during the day. How to make the most of your weekends (and precious vacation time). Advice on where to shop after work and sale advertising to help you make the most of your paycheck. Plus the most complete news coverage you'll find *anywhere* on events around the world . . . and in your own home town. For busy women on the job . . . at work, at home, or somewhere in between . . . our newspaper is a resource file of information that will save you time and money. Every day of the week. So make a note: subscribe today!

What's in it for you? The answer appears on every page of this newspaper.

The Daily Colonist.

386-2121
Monday through Friday 8 a.m. to 6 p.m.
Saturday 8 a.m. to 5:30 p.m.

CLASSIFIED ADVERTISING

Vancouver Island's Largest Shopping Centre in Print

386-2121
Monday through Friday 8 a.m. to 6 p.m.
Saturday 8 a.m. to 5:30 p.m.

CLASSIFIED ADVERTISING

Combination advertising must appear first in the Daily Colonist and then in the Victoria Times without change.

RATES

All rates quoted are for insertion in both the Daily Colonist and Victoria Times.

SPECIAL PRIVATE PARTY WORD RATES
10 word minimum
1 or 2 days
14c per word per day
3 to 5 consecutive days
11.50c per word per day
6 consecutive days or more
9.50c per word per day

Real estate, mobile home, rental, clubs, organizations and business advertising does not qualify for these rates.

GENERAL WORD RATES
10 word minimum
1 or 2 days
18c per word per day
3 to 5 consecutive days
14.50c per word per day
6 or more consecutive days
12.50c per word per day

SEMI-DISPLAY LOCAL RATES
Any advertisement which varies from 6 pt. regular classified style shall be considered semi-display.
14 agate lines per column inch.
1 or 2 days
65c per agate line per day
3 to 5 consecutive days
58.50c per agate line per day
6 or more consecutive days
52c per agate line per day

NATIONAL AND OUT OF PROVINCE RATE
Regular Classified 19c per word.
Semi-Display 75c per agate line.
14 agate lines per column inch.

BIRTH NOTICES
Up to 30 words $3.75
Each additional word 14c

DEATH NOTICES, MEMORIAL NOTICES AND CARDS OF THANKS
56c per count line per day
3 consecutive days
48.50c per count line per day

PRIVATE BOX NUMBERS
$3.25 except Help Wanted Advertisement, $5.00 which includes a Position Filled Advertisement.

Contract rates for local businesses available on request.

CLASSIFIED ADVERTISING COPY DEADLINES

TEMPORARY ADVANCE DEADLINES for some contract and large semi-display advertisers are now in effect. Phone 382-7211, Local 153, for details.

REGULAR CLASSIFIED advertising may be placed in The Daily Colonist and Victoria Times up to 5 p.m. the day prior to publication.

SEMI-DISPLAY advertising may be placed in The Daily Colonist and the Victoria Times up to 3 p.m. the day prior to publication.

CLASSIFIED SERVICE FOR DUNCAN COWICHAN VALLEY AND CHEMAINUS

Classified Ads placed through Duncan office before 3:00 p.m. will appear in the following day's papers.

746-6181

TERMS OF PUBLICATION

F.P. Publications (Western) Limited shall not be liable for non-insertion of any advertisement beyond the amount paid for such advertisement.

In the event of error occuring the liability of F.P. Publications (Western) Limited shall not exceed the charge for the space actually occupied by the item in question.

All claims on error in publication shall be made within 12 hours thereafter and if not made shall not be considered. No claim will be allowed for more than one incorrect insertion not for errors not affecting the value of advertisement.

All estimates of cost are approximate. Advertisers will be charged with space actually used.

All advertising copy will be subject to the approval of the Victoria Press, who reserve the right in its sole discretion to classify, reject or insert copy furnished.

All advertisements must comply with the British Columbia Human Rights Act. This act states no advertisement may state or imply a preference, limitation or specification on the basis of an applicant's race, religion, colour, marital status, ancestry, place of origin, age; or sex (unless the matter relates to the maintenance of public decency AND prior approval has been obtained through the Human Rights Branch).

While every endeavor will be made to forward replies to box numbers to the advertiser as soon as possible, we accept no liability in respect of loss or damage alleged to arise through either failure or delay in forwarding such replies, however caused, whether by negligence or otherwise.

NOTICE OF COPYRIGHT

Full complete and sole copyright in any advertisement produced by F.P. Publications (Western) Limited is vested in and belongs to F.P. Publications (Western) Limited, provided, however, that copyright IN THAT PART AND THAT PART ONLY of any such advertisement consisting of illustrations, borders, signatures or similar components which is, or are, supplied to Victoria press by the advertiser in the form of reproduction proofs, veloxs, engravings, etc., and incorporated in said advertisement shall remain in and belong to the advertiser.

BUSINESS OFFICE HOURS

Monday to Friday
8:30 a.m. to 5 p.m.

Mailing Address:
Victoria Press
P.O. Box 300
Victoria, B.C.
V8W 2N4

PHONE DIRECT
386-2121
TO PLACE YOUR CLASSIFIED ADVERTISEMENT

CLASSIFICATION INDEX

VITAL STATISTICS
1 Births
8 Cards of Thanks

THE FOLLOWING SEVEN CLASSIFICATIONS ON THE LAST PAGE OF CLASSIFIED
305 Deaths and Funerals
308 Cards of Thanks
312 Florists
310 Funeral Directors
309 In Memoriams
313 Miscellaneous
311 Monumentals

NOTICES
14 Announcements
16 Catering, Banquets and Reception Rooms
15 Coming Events and Meetings
20 Lost and Found
17 Restaurants
18 Places to Visit

EMPLOYMENT
28 Employment Service
21 Help Wanted—General
22 Office Help
26 Part Time—Temporary Help
24 Sales Persons and Agents
30 Situations Wanted
23 Skilled Trades
25 Teachers

BUSINESS SERVICES AND DIRECTORY
36 Business Services and Directory

PERSONAL SERVICES
33 Bands, Musicians and Orchestras
40 Business Personals
43 Dancing
42 Education
71 Music Teachers
39 Personals
34 Pre-Recorded Music
32 Trade Schools
38 Travel

MERCHANDISING
83 Aircraft
117 Antiques and Arts
78 Bicycles
80 Boats and Marine
65 Building Supplies
93 Cameras, Supplies and Photo Finishing
127 Chicks, Poultry, hatching Eggs, Supplies
101 Children's Miscellaneous
135 Farm Implements
60 Fuel
97 Furniture
120 Garden Supplies
99 Groceries, Meats and Produce
130 Heavy Equipment and Machinery
128 Livestock, Supplies and Events
100 Miscellaneous for Sale
103 Miscellaneous Wanted
109 Miscellaneous to Rent
77 Motorcycles
70 Musical Instruments
125 Pets and Supplies
96 Ranges, Stoves and Furnaces
92 Sporting Goods
81 Sailboats
115 Swaps
63 Timber
98 TV, Stereo, Radio Sales and Service
112 Wanted to Rent, Miscellaneous
116 Coins and Stamps

AUTOMOTIVE
155 Automobile Financing and Insurance
164 Auto Body and Painting
162 Auto Repairs, Service and Towing
168 Campers, Trailers and Motor Homes
166 Cars and Trucks Wanted
150 Cars for Sale
151 Sports, Import Cars
148 Lease Vehicles
169 Mobile Homes and Parks
149 New Car Directory
160 Parts, Accessories
158 Tires
154 Trucks, Buses and Vans
156 U-Drive and Auto Washing

ACCOMMODATION
185 Convalescent and Rest Homes
175 Hotels
178 Summer Homes, Cottages and Resorts
181 Tourist Accommodation

RENTAL
201 Apartments to Rent, Furnished
200 Apartments to Rent, Unfurnished
202 Furniture to Rent
203 Apartments Wanted
206 Duplexes to Rent
207 Duplexes Wanted to Rent
215 Halls, Warehouses, Stores and Offices to Rent
197 Housekeeping Rooms to Rent
199 Housekeeping Rooms Wanted
211 Houses to Rent, Furnished
210 Houses to Rent, Unfurnished
212 Houses Wanted to Rent
190 Room and Board
191 Room and Board Wanted
193 Rooms to Rent
194 Rooms Wanted
204 Shared Accommodations

FINANCIAL
155 Automobile Financing and Insurance
233 Mortgage Loans and Insurance
234 Mortgages for Sale
230 Personal Loans and Insurance
235 Wanted to Borrow

REAL ESTATE
280 Acreage for Sale and Wanted
240 Business Opportunities
241 Business Opportunities Wanted
247 Commercial or Industrial Properties
258 Condominiums
253 Country Homes and Properties
270 Exchange Real Estate
290 Farms for Sale and Wanted
263 Garages for Sale, Rent, Wanted
293 Gulf Island Properties
250 Houses for Sale
265 Houses Wanted to Buy
295 Listings Cancelled
268 Listings Wanted
271 Lots for Sale
294 Mainland and Out-of-Province Properties
273 Property for Sale
274 Property Wanted
244 Revenue Property
245 Revenue Properties Wanted
259 Townhouses
285 Up-Island Properties
256 Waterfront Properties

SUBSCRIPTION RATES

Wherever carrier service is maintained, $4.00 per month.

By mail — Vancouver Island and Gulf Islands, $6.00 per month, $17.50 per 3 months, $35.00 per 6 months, $70.00 per year. Rest of Canada, $7.00 per month, $20.00 per 3 months, $40.00 per 6 months, $80.0 per year.

Outside Canada, $18.50 per month, $220 per year.

BY MAIL
Saturday Times Only
Sunday Colonist Only
Canada 60 cents per copy, $30.00 per year.
Outside Canada, $1.00 per copy, $50.00 per year.

CIRCULATION REPRESENTATIVES

Duncan, Chemainus—
Mr. HILTON HOLT 746-6181
Nanaimo 753-2766
Lake Cowichan 749-6206

United States Representatives
LANDON ASSOCIATES INC.
New York, Chicago, Southfield, Atlanta, Boston San Francisco, Los Angeles, Philadelphia, Rochester, Cleveland, Charlotte, Cincinnati, Syracuse, Hamburg, Williamstown, Clinton, Memphis, Levittown, Raleigh.

PAGE REPRODUCTIONS OR MICROFILM COPIES OF COMPLETE PAPERS AVAILABLE FOR ALL PAPERS PUBLISHED PHONE 382-7211, LOCAL 276

1 BIRTHS

ALDOUS — Born to James and Bonnie (nee Boyes), a son, Edward Colin, February 6, 1979, at Vancouver General, 9 lbs., 1 oz. Proud grandparents, Mr. and Mrs. W. Boyes and Mrs. and Mrs. A. G. Aldous of Victoria.

BAINBRIDGE — Born to happy parents Doug and Dianne (nee Le Masurier) on February 20, 1979 at Royal Jubilee Hospital, a boy, Cory Douglas 9 lbs. 2 ozs. A brother for Michelle and Renee. Much thanks to Dr. Hosgood, Dr. Masters and Maternity Staff.

BESPFLUG — Keith, Nancy and Kevin are thrilled to announce the birth of their baby girl, Angela Jane, 8 lbs. 4 ozs., on Feb. 18, 1979, at Royal Columbian Hospital.

BUTTLE-Pat and Frida would like to annouce the safe arrival of their first grandchild Ryan Patrick, 7 lbs 10 oz. on February 7, 1979. Sincere appreciation to Dr. Konkin. Susan and Son both fine.

HOWARD — Anita and Jeremy are very happy to announce the birth of their son, Alistair John George, 9 lbs. 8 oz. (4310 gms.) on February 18 at Victoria General Hospital.

JUDGE — Born to Bhagat and Minder, a baby boy on February 20, 1979. A brother for Robby. Special thanks to Dr. Billung-Meyer and nurses at the General Hospital.

McVIE— Phil and Jill(nee Paver) 126 Church Drive, Regina, Sask. happily announce the birth of their daughter Jennifer Kathleen, on February 17th, 1979, 8lbs a sister for Heather and Julie.

WOROBEL — Born to Mike and Gwen, a boy, Brock Michael, on February 14, 1979. Thanks to Dr. Winsby and Staff at Victoria General Hospital. (Insured).

14 ANNOUNCEMENTS

JAMES BAY FAMILY DROP IN Center needs qualified babysitters for our babysitting registry. 388-6312 10-4:30pm

15 COMING EVENTS AND MEETINGS

DOLPHIN FOOTBALL BINGO
Esquimalt Legion
622 Admirals Rd.
EVERY SUNDAY
6 cards $2
Early Bird Games 6:30 p.m.
Regular Games
5 Extra Games
5 Cards for $1.00
Good Neighbor Cards
Free Bus to Town
Proceeds in Aid of Minor Football

ESQUIMALT LEGION BINGO
622 Admirals Rd.
SUNDAY
Early Bird 1 p.m.
5 cards—$1
Regular Games 1:30
6 cards—$2
Extra Games
5 cards—$1
No Games Less Than $25
FREE BUS TO TOWN

THE CREWEL WORLD!
Dorita Grant will be holding three specialized workshops in Crewel Embroidery at the Art Gallery of Greater Victoria, 1040 Moss Street. Each five hour class will deal in a specialized area.
February 24 — Early American (Deerfield), blue and white work.
March 3 — Other facets of Early American work.
March 10 — Ethnic work for clothing decoration.

Cost is only $15.00 for each of these Saturday sessions. Materials will be provided at cost. Phone 384-7012 for further information.

HORNET FOOTBALL BINGO
Sat. Feb. 24
OAP Hall
1600 Gov't
Early Bird 6:30 pm
Reg. Games 7 pm
5 Extra Games

HAIRDRESSERS UPGRADING course. 4 week course, 2 evenings per week will start Feb. 27th. This course is designed for those studying hairdressing or qualified hairdressers who wish to learn new techniques in cutting and perming. Those interested for further details phone Clive Slater, Cut Above Hairstylists, 388-4440.

THE SRS VICTORY, SEA RANGer Ship is having a "Paying Off" weekend-reunion on May 4-6. All former enrolled crew members are invited. If you have not received your invitation, please phone Miss E. DeKelver at 598-2597 in the evenings for further information.

FLEA MARKET
At Sanscha Hall, corner Pat Bay Hwy. and Beacon Ave., Sidney. Every Sunday Oct. 1 to March 25 included. Refreshments counter 9am-4:00pm. Admission 25¢. Table reservations 656-3082.

SWAPPE AND SHOPPE
521 CRAIGFLOWER RD
Sunday 10-4 388-6120

SINGLES SCENE CLUB DANCE on Saturday, March 3 at Gordon Head Rec Centre. Music by "Spinky's" Disco. Advance tickets only at Hillside Shopping Mall ticket office or call 384-4984 or 382-8760 or 479-6050. Welcome all singles age 21 and up.

VICTORIA SINGLES HAPPENing dance Sat. Feb. 24, Leonardo DaVinci Centre, 195 Bay St. Admission $4 each by ticket only, available at Hillside Mall box office, information 595-1160, 388-9465, 384-5789.

ATHLETIC BINGO
WEDNESDAY NOW AT
Garth Homer Centre
813 Darwin

OLD TIME DANCE TONIGHT, 9-12. Columbian Orchestra at Centennial Church Hall on David St. 479-1216.

16 CATERING, BANQUETS and RECEPTION RMS

Princess Mary Restaurant Vessel

BALLROOM
Glamorous wedding receptions, club functions, dinner dances, business seminars, breakfast and luncheon meetings. Salons able to accommodate 20-200. Bring us your requirements and budget. Full facilities incl. discount cards for formal wear, flower and printing requirements. Contact Mr. L. Dubay, Food and Beverage Manager at 386-3456

GARCIA'S
Mexican and International Cuisine
104-1551 CEDAR HILL X RD.
(in the Cedar Hill Mall)
Planning an Office Party Banquet or Special Function?
Call us at 477-7744
Banquet Facilities For up to 100
ample covered parking

GEORGE'S BAVARIAN BANQUET FACILITIES
1021 Pandora 383-7121
INTERNATIONAL CUISINE
3 DINING ROOMS AVAILABLE
SMALL OR LARGE PARTIES
Up to 150 Seating Capacity
ENTERTAINMENT AVAILABLE ON REQUEST

BLACK PRINCE CATERING (1976) Ltd.
655 Douglas St. 388-4488. For all your catering needs in our roof top Queens Reception Room or on your premises.

20 LOST and FOUND

LOST: REGULATION SIZE leather soccer ball after game Sat. morning Feb. 17 at Topaz park. David Hattie printed on ball. Reward, please phone 386-0013.

REWARD FOR INDIAN SWEATer mistakenly taken from white Datsun Feb. 17, near Cambridge and May St. Teenage girl heartbroken. 478-5025.

LOST FROM 2860 SOOKE ROAD, 11 month old raccoon name Shifty, has brown collar, reward. Please phone 474-2647.

LOST IN VEHICLE ACCIDENT: Ginger and White Persian cat, near weigh station south of Duncan. 112-592-3174, Victoria.

LOST: OLIVER ST. FEMALE kitten, brownish red, stitches on stomach, childs pet, call anytime 598-7387.

FOUND ON SUNDAY, 5 OR 6 month old black female pup, near Institute of Ocean Sciences, Pat Bay. Please phone 656-1230.

LOST: LADIES' BIRKS GOLD watch with black expansion bracelet. Vicinity Douglas-Hudson Bay store. 658-5671.

LOST: LONG CHAIN WITH large old fashioned golden watch attached, Lyn Cres.-Oak Bay area. 598-3515.

LOST IN LANGFORD ONE grey Cockatiel. 652-2697. Reward.

LOST: GOLD SNAKE RING with 2 red eyes. Reward. 652-3889 evenings

FOUND-ON LANDS END RD. around Feb. 16, male Ridgeback, app. 10 months old. 656-4550, 479-5236.

LOST-6 MONTH OLD BLACK tabby kitten near James Bay Inn. 386-9886.

LOST- MAN'S SILVER POCKET watch in case. Good reward. 384-0144.

FOUND: SMALL GOLD EARring. Willows School area. 592-9536.

LOST: LADIES GOLD RING, set with three small diamonds. Missing since Jan. 3rd. 592-1907.

LOST: JADE PENDANT, vicinity of Eaton's, Thursday. 479-1860.

LOST-IN FAIRFIELD, BLACK and white male persian cat. 382-0808.

21 HELP WANTED GENERAL

ADVERTISEMENTS IN THIS CLASSIFICATION MUST COMPLY WITH THE BRITISH COLUMBIA HUMAN RIGHTS ACT

SAANICH PENNINSULA HOSPITAL
Applications are invited for the full time positions of: BOOKKEEPER - Responsibilities to include preparation of income journal, standing and general journal entries, posting to general ledger, trial balances and reports, accounts analasis and reconciliations, payroll remittances and bank deposits. Qualifications include High school graduation with commercial courses in bookkeeping; 5 years experience in similar position; ability to type and to operate adding and calculating machines. Salary range $1,112.75 - $1,140.50/month. LABRATORY AID - Duties include blood and specimen collection and associated clerical tasks; assisting in maintanance of stocks of sterile glass wear and lab equipment and routine lab cleaning. Qualifications Include High school graduation, familiarity with basic lab terminology, previous related experience in a lab, appropriate mannor in dealing with the public and typing. Salary range $992.75 to $1017/month. Apply to the personnel department Saanich Penninsula Hospital, 2166 Mt. Newton X Rds, Saanichton, B.C.

CAMPBELL RIVER AND DISTRICT CHAMER OF COMMERCE
MANAGER
This is a new position, reporting to the Chamber Executive and will require a dynamic and dedicated person to manage affairs of the chamber and promote Campbell River. This community of 16,000 is progressive and expanding, and the chamber plays an active role in promotion of business, industry and tourism.
Responsibilites include: Presentation of small business information. Promotion of Campbell River and business opportunities. Management of Chamber office and tourist bureau. Expansion of membership.
Salary and benefits are negotiable.
Please reply in confidence, with complete resume and references to:
Campbell River and District Chamber of Commerce, P.O. Box 400, Attention Mr. Don Stuart, Campbell River, B.C.

EXPERIENCED TELLER REquired. Apply in person Canadian Imperial Bank of Commerce, 5118 Cordova Bay Rd. Salary Commensurate with experience.

MATURE STUDENT REquired for babysitting of 2 boys ages, 7 and 11. After school and some Saturdays. Victoria Press Box 352.

HELP GENERAL
Required immediately mature couple for 29 Suite Adult Block. Reply Victoria Press Box 332.

SALMON BUYER REQUIRED for West Coast troll camp, send resume to Victoria Press Box 241.

BOYS AND GIRLS, EARN extra money selling tickets. Apply 11 am daily, 642 Johnson Street.

21 HELP WANTED GENERAL

ADVERTISEMENTS IN THIS CLASSIFICATION MUST COMPLY WITH THE BRITISH COLUMBIA HUMAN RIGHTS ACT

WANTED VICTORIA APT. MANAGER
Prefer husband and wife for 36 suites. Near Beacon Hill Park. Call Mr. Scoten collect after 7 p.m. at 926-2886.

COMMERCIAL DIVERS
Geoduck, sea urchin, underwater harvesting. Ray Mason 652-4481, evenings 479-8822.

ASSISTANT-MANAGER FOR local gift shop. If your present job is becoming routine and you would like a challenging career, then I have an opportunity for you. Applicants must be aggressive, mature and stable with at least 2 years previous retail experience. All replies in confidence. Please send resume to Victoria Press, Box 327.

PROFITABLE EARNINGS
plus valuable business training in your own business. From 1 hr to 1½ hrs in the morning. You can earn $70-$140 per month as a Colonist carrier. Routes available soon in the Woolco, Swan Lake and Gorge (Windsor Court) areas. First come first served. Please call Mr. E. Ring. 383-4111 for details.

AMBITIOUS?
If you are 12 years of age or older and would like to make some money, there are a few very profitable Colonist Routes Coming open shortly in the Rocklands Area and Shelbourne Area. For more information, Please contact P. Gray at 383-4111.

OPERATOR-TRAINEE REquired for Microfiche service bureau. Grade 12 with some data processing experience and mechanical apptitude preferred. Good command of the English language a necessity. Rotating shifts involve after intial training period. Phone 382-5129 for appointment.

RESUME WRITING BUSINESS needs more staff in B.C. Commission basis or your own business. Applicants must take our resume writing course. Write for detailed information and include $10 for the resume course to C C Publishing, Box 6487, Station B, Victoria, V8P 5M4

TRAVEL AGENCY MANAGER required for new downtown location. Must have minimum 2 years accredited I.A.T.A. experience. Please forward resume to Travel Network, B.C. Inc, 201-958 West 8th Ave, Vancouver, B.C. V5Z1E5. Interviews will be held in Victoria.

MATURE, RESPONSIBLE, live-in, unencumbered housekeeper. Practical nursing experience for lady confined to wheelchair. Private quarters, bath, weekends free. References. Top salary. 943-3923. 548 English Bluff Road, Tsawwassen.

OOD SERVICES MANAGER required for new community cafeteria. Includes meal preparation and nutritional education. Send resume to James Bay Community School, 140 Oswego St. Salary $10,000 per year. Deadline March 2nd.

HORTICULTURAL TRAINEE
Large retail plant shop looking for enthusiastic person to train in all aspects of horticulture as well as customer relations. Full time permanent position, $3.50 per hour to start. Phone 592-2233 for appointment.

AGGRESSIVE RADIO NEWS department invites written applications from experienced Beat Person and News Desk person with mature reading voices. Apply in confidence: News Director, CKOV Radio, Box 100, Kelowna, B.C. V1Y 7N3.

TRAVEL CONSULTANTS REquired for serveral Victoria locations. Must have min, 1 year accredited I.A.T.A. experience. Please forward resume to 201-958 West 8th Ave, Vancouver, B.C. V5Z 1E2. Interviews will be held in Victoria.

DAFFODIL PICKERS NEEDED FOR MARCH HARVEST, REGISTER NOW AT 205-3400 DOUGLAS ST, 382-4274.

DENNY'S OF CANADA, 3100 Douglas St. We are accepting applications for full time short order cooks. Must have one years cooking experience. Excellent wage and benefits. Apply in person Monday-Friday, 9 am.-5 pm.

GENERAL DUTY NURSE, B.C. Registered, required for 21-bed acute care hospital on West Coast of Vancouver Island. Apply in writing to Director of Nursing, Tofino General Hospital, P.O. Box 190, Tofino, B.C. V0R 2Z0.

REQUIRED IMMEDIATELY, Office Manager (C.G.A. or R.I.A.) ability to supervise staff. Cost accounting, budgets, system analysis. Apply in writing, salary negoitable. Victoria Press Box 333.

PART TIME BOOKKEEPER, Oak Bay Avenue Shop, sales journal, check journal, payroll journal, bank reconciliation, ideal for someone wanting ½ day per week. Reply in confidence Victoria Press Box 336.

PART TIME EMPLOYMENT AT the Prairie Inn. Duties; primarily cooking, some waitressing and bartending, applicants preferrably from the Saanichton area. For more information call 652-1575.

RELIABLE PERSONS REQUIRing 4 months work with excellent fixed earnings- this is your job! This is a job servicing stores during the spring season. Car essential. Phone Art Cook at 604-294-3851

WAITRESS/WAITERS REquired immediately for lodge in Northern, B.C. Phone Betty Stewart at Minaker 6458. Must go through Fort Nelson, B.C. operator.

EXPERIENCED POWER TOOL mechanic, must have own tools and be reliable, able to work on most power tools. Apply with resume in writing and salary expected to Victoria Press Box 301.

TELEPHONE SELLS WANTED, commission bases, work your own hours, year round work. Apply in person, day or evening, at the Royal Olympic Hotel, 642 Johnson St.

REQUIRED, LIVE-IN COUples as resident managers for a 29 unit and a 50 unit apartment complex. Applications will be accepted by Seaspray Properties, 1911 Quadra, Mon-Fri.

COUPLE TO MANAGE 41 UNIT motel in Victoria, must have experience, good referneces, bondable, salary plus living quarters plus bonus. Reply Victoria Press Box 319.

RN OR GRADUATE NURSES, nurses aids and orderlys required for large personal and intermediate care facility, full and part time positions available. Apply 10-3 pm. Oak Bay Manor.

MATURE HOMEMAKERS needed by the Fernwood Homemakers Service to provide in-home care. Starting wage $4 per hour. Apply at 1294 Gladstone 10-12 noon, Tuesday-Thursday.

GOOD EARNINGS FROM YOUR spare time. 477-9270, 6 to 9 pm.

21 HELP WANTED GENERAL

ADVERTISEMENTS IN THIS CLASSIFICATION MUST COMPLY WITH THE BRITISH COLUMBIA HUMAN RIGHTS ACT

PROVINCE OF BRITISH COLUMBIA
DRUG DEPENDENCY COUNSELLORS
$1,527 - $1,782

LOCATIONS: Vancouver, New Westminster, Victoria, Nanaimo, Kelowna, Prince George, Campbell River and Surrey, Please state preference(s).
Qualified personnel are required in the above locations to counsel individuals, families and groups with focus on drug involvement and rehabilitative needs. Applicants should possess M.S.W. or M.A. (psychology), or equivalent experience in counselling.
Canadian citizens are given preference.
Obtain applications from the Public Service Commission, 544 Michigan Street, Victoria V8V 1S3, and return to 800 Hornby Street, Vancouver V6Z 2C5 by March 7, 1979.
COMPETITION 78:2528A.

THE HEALTH AND HUMAN Resources Centre, at Masset, Queen Charlotte Islands, requires a Sole Charge Salary Pharmacist commencing April 15, 1979. This is a new Pharmacy within a Medical/Social Centre. After 1 year, should the Pharmacy prove viable, the pharmacist has the option of continuing in the community as a private business. Qualified applicants should apply to

The Cordinator
Health and Human Resorces Centre
P.O. Box 619
MASSETT BC
V0T 1M0
626-3918

REQUIRED BY
PITNEY BOWES OF CAN. LTD.
A Service Representative For NANAIMO

The successful applicant must have good electrical, mechanical skill. Good health and good command of English. A car is essential.

We offer a generous benefit package including dental plan, profit sharing and car operating allowance.

Please write to service mgr. at P.O. Box 4186, Stn "A" or phone 386-1394 for interview.

EMPLOYMENT COUNSELLOR
$235-$260/WEEK
Depending On Qualifications
DUNCAN

Basic Qualifications: Complete Grade 12 or ability to complete. Experience working with native people, preferably in a counselling role. Knowledge of native language and customs an asset. Employment counselling on 1 to 1 basis and in groups. Ability to work with local employers on native affirmative action groups. Write Box 880, Duncan. Closing date midnight March 1st. Phone 746-3196 or 748-4813.

ADULTS
BOYS AND GIRLS
Regular monthly income from a Daily Colonist paper route. For approximately 1-1½ hours in the early morning, profits range from $65 to $140 dollars a month. Profitable routes will be available in the following areas.
Burnside and Tillicum
Tillicum and Carey
Wilkinson & Interurban
Marigold and Interurban
For further information please contact Mr. Sampson, Colonist Circulation Dept. 383-4111

EXPERIENCED OFFSET printer required for full time Association Printing and Mailing facility. 2 years experience on AB Dick 1600 press, essential. Experience on AB Dick 350 press, collating and finishing equipment desirable. Current rate $903 - $1089 per month.
Apply in writing only, giving details of training, previous experience, references and current salary, to Executive Director, B.C. School Trustees Association, 1155 West 8th Ave, Vancouver, B.C., V6H 1C5.

PROFITABLE PART—TIME BUSINESS
2 Adult size Daily Colonist Routes will be available shortly in the Craigflower-Admirals Rd Area. Profits range from $90 to $110. You can have a regular monthly income for a little of your time each morning. For further information Please contact Mr. Fox, Colonist Circulation Dept. 383-4111.

OPPORTUNITY
Opening for a person capable of acquiring land for sub-division, supervising the civil work and managing other real estate investments. Applicant must be steady employee/self starter. Any experience in the above fields would be an asset. Negotiable salary and bonus plan on production. Send your reply and resume (in strict confidence) to Victoria Press Box 298.

ASSISTANT MATERIEL MANager required for an acute care regional referal hospital of 400 beds now expanding to 461. Applicants should have a business background, preferably in the health care field and with proven ability in purchasing and materiel management, and leadership. Excellent fringe benefit package. Rate is $1458-$1713 per month. Apply to Personnel Director, Royal Inland Hospital, 311 Columbia St, Kamloops, B.C.

SOOKE, SASEENOS
METCHOSIN & YOUBOU
Profitable Daily Colonist routes are available in the above locations. Size and profit structure varies from route to route. Starting rate is $1.13 per subscriber per month. Applications will be accepted from teenagers, adults, or old age pensioners. Interested persons should contact J. BRADFORD, 2621 Douglas St., Victoria, Telephone 383-4111 ex. 164

COSMETICS
BEAUTY IS OUR BUSINESS
MAKE IT YOURS— become an Avon Representative. No experience necessary. Own hours. High earning potential, plus prizes. Call 384-7345.

SUNNY HILL HOSPITAL FOR CHILDREN
VANCOUVER, B.C.

Supervisor of Occupational Therapy required — Paediatric Extended Care and Rehabilitation, in-patient and out-patient programs. Paediatric experience essential. Salary according to H.S.A. contract. Apply (in writing with resume) to Administrator.

The Best Of Both Worlds
Be the best dressed girl in town. An exciting new job may be yours if you drive and have 2 free evenings a week. Direct sales experience helpful but not necessary. We will fully train you as a fashion counsellor. Write to Eileen Etherington, c/o Chandelle Fashions, 3117 Underhill Ave, Burnaby, B.C. V5A 3C8 or phone 479-6894.

Security Officer
Sandowne harness raceway requires a security officer to assume control of security and security staff at Sandowne from May to mid September. Security or police experience a must. Send written resume annd salary expectations to Cloverdale Raceway, Box 1199, Station A, Surrey, B.C. V3S 5A5.

21 HELP WANTED GENERAL

ADVERTISEMENTS IN THIS CLASSIFICATION MUST COMPLY WITH THE BRITISH COLUMBIA HUMAN RIGHTS ACT

OKANAGAN HELICOPERS LTD
SR. SYSTEMS ANALYST
Okanagan Helicopters Ltd., an international leader in the helicopter transportation industry, located in Vancouver, has an immediate opening for a Sr. Systems Analyst who will be responsible for the identification and implementation of major MIS projects.
The company has an HP 3000 computor installed in house. Cobol and Image are used extensively to support a variety of on line-financial and operations systems, with major expansions in the area of data communications planned for the near future.
Applications detailing relevant experience and employment history together with current salary to be submitted in confindence to:
Data Processing Manager
Okanagan Helicopters Ltd.
4391 Agar Dr.
Richmond, B.C., V7B 1A5

or phone: 604-278-5502

GROUNDS KEEPER
Person required to maintain lawn tennis courts, grounds and equipment and operate concession and act as PR person at club starting 15th April. Accomodation plus salary. Please reply by 9th March giving qualifications and experience to South Cowichan Lawn Tennis Club, Attention Vice President, P.O. Box 717, Duncan, B.C. V9L3Y1.

EXPERIENCED DISHWASHER wanted, full-time, Monday-Friday. Apply in person Monday through Friday, 9am to 12 noon. Shortts Restaurant, 910 Government St, 388-7333.

SAILORS!
Travel—Adventure—Pay. Part-time and summer employment. Contact HMCS MALAHAT, 385-7045.

EARN EXTRA MONEY. BOYS and girls to sell tickets. Apply in person day or evening at 642 Johnson Street. Royal Olympic Hotel 388-5513.

BABYSITTER FOR 3 NIGHTS A week. Shelbourne, Kenmore area. Good for reliable teenager. 477-6471 Ask for Cecilia or leave message to call.

FULL TIME SERVICE STAtion attendant and part time for evenings and weekends. Give age, experience and references to Victoria Press Box 338.

ORGANIST/CHOIR DIRECTOR for St. Philips Anglican Church, Oak Bay. Salary negotiable depending on experience. 592-6823 or 477-3837.

MAN OR WOMAN, NON-smoker, to help in the house and garden in return for 1 bedroom suite at very low rent. 743-4898 Shawnigan Lake evenings.

HUSBAND AND WIFE TEAM to manage 36 suite apartment block on the exclusive Dallas Road Waterfront. Call 384-2313 days, 479-1102 after 7.

WANTED-EXPERIENCED grill cook for night shift, must have over 3 yrs. experience, over 20 yrs. of age. Apply in person Scotts Restaurant after 12 noon.

WANTED: EXPERIENCED gardner/groundsman for townhouse complex. Send resume to Victoria Press Box 325.

MATURE LADY FOR OCCASsional daytime babysitting. Own transportation preferred. 477-9448.

THE DUTCH LATCH RESTAUrant on the Malahat, requires a full-time cook. Living accomodations available. 478-1880.

EXPERIENCED COOK FOR afternoon and evening shifts required. 5-day week, all weekends included. Call 477-9111.

ATTENDANT, LIVE-IN WEEKends, for physically handicapped adults. Cooking and cleaning required. Some lifting. 388-6878.

EXCELLENT PART TIME business opportunity for people with the desire to get ahead. Call 652-4188 for appointment.

WAR PENSIONER NEEDS lady to help with 2 children, age 8 and 10, must love kids, 1 child welcome. Call 386-0193, ask for Len.

MATURE WOMAN AS LIVE-IN housekeeper for older lady. Good home and excellent wages. 479-3926.

EXPERIENCED DINING room waiter. For further information and interview please call Paul at 382-4422 between 1-5 pm.

YOUNG HANDICAPPED MOM urgently requires daycare mom preferably in my home 6 days per week. 384-0789.

MALE OR FEMALE HELP wanted for hardware store. Holder of pesticide licence required. Victoria Press Box 350.

TWO PART TIME COOKS, 3 OR 4 days per week, 11 am-5 pm to prepare 2 meals daily. Good Shepherd Shelter, 743-9612.

TELEPHONE SOLICITOR, good chance for permanent employment. Apply 11 am daily, 642 Johnson Street.

NANNY, LIVE-IN TO HELP care for infant and 2 year old. 384-5702 for appointment.

MATURE LADY FOR OCCAsional daytime baby sitting, Gordon Head area. 721-3924

TELEPHONE SALES
Experienced sales person wanted. Make from $100-$300 per week. Call Susan at 386-6221.

MODELS REQUIRED FOR hairstyling by Friends and Company. Please phone 388-6618.

HAIR STYLIST WANTED. DAYS at 385-1515, evenings Sunday, Monday, 383-4700.

EXPERIENCED WAITress/Waiter. Apply in person, Fat Cat Restaurant, 622 Yates St.

BABYSITTER WANTED OCCAsional evenings Saachinton Fair grounds area. 652-4781.

BABYSITTER REQUIRED during days for 2 children, Sidney area. Please call 656-5079.

EXPERIENCED SPACER WITH own saw for contract 7 miles north of Duncan. Phone 758-6679.

THE POSITION AT THE YMCA coffee shop has been filled, thank you for your interest.

ROYAL BANK
REQUIRES
An Information Specialist
RESPONSIBILITIES: To manage an established specialized library in the Vancouver area with a staff of two, serving Royal Bank Personnel and Clientele in British Columbia and the Yukon; to provide and develop reference services.
REQUIREMENTS: M.L.S. or equivalent plus two years experience. Applicants should have experience in on-line searching of social science data bases.
Salary commensurate with experience. Inquiries should be directed by mail or telephone to:
Mrs. F.E. Golbourn
Recruiting Officer
1055 West Georgia Street
665-5192 collect

EXPERIENCED TREE PLANTERS
Will be required, gear necessary, apply 205- 3400 Douglas St. 382-4274

21 HELP WANTED GENERAL

ADVERTISEMENTS IN THIS CLASSIFICATION MUST COMPLY WITH THE BRITISH COLUMBIA HUMAN RIGHTS ACT

REQUIRED IMMEDIATELY licensed daycare in Northridge School area. Call after 6, 477-3012.

REQUIRE BABYSITTER FOR 15 month boy, Tuesday-Friday, Gordon Head area. Phone after 6 721-5309.

WANTED BABYSITTER, MY home, 2 children. 2 weeks out of 6. Evenings 5-11, wages negotiable, references required. Near Hillside/Quadra. 384-4291.

MATURE RELIABLE WOMAN for delivery Fri and Sat mornings. Apply in person, 1867 Oak Bay ave.

EXPERIENCED COOKS WANTed. Apply 11 am daily, 642 Johnson Street.

22 OFFICE HELP

ADVERTISEMENTS IN THIS CLASSIFICATION MUST COMPLY WITH THE BRITISH COLUMBIA HUMAN RIGHTS ACT

UNIVERSITY OF VICTORIA
Admission Services requires
CLERK TYPIST II
(7 months each year)

Qualifications should include high school graduation, three or more years of office experience, accurate typing of 55 w.p.m. on an electric typewriter and proven ability operating an on-line terminal.

Duties will include preparing applications for admission for processing with an on-line terminal including checking forms, precoding and searching for related documents; other typing and clerical duties.

Layoff period is from October through February each year.

Salary: $870 to $979 per month, plus fringe benefits.

Apply in person to Personnel Services, "L" Hut, University of Victoria, not later than February 28, 1979.

REAL ESTATE SECRETARY
Sharp, efficient, cool under pressure and personable describes the Person required for the position of Real Estate Secretary in a very busy Real Estate Office. Viewing the workload as a challenge, and processing it quickly and efficiently is rewarded monetarily with a bonus, in addition to a monthly salary. Duties include: processing Real Estate deals and listings, keeping records, typing letters, etc. Do the above characteristics describe you? Have we aroused your interest to acheive? Please apply in writing to Victoria Press Box 328.

Insurance Secretary
The person we are looking for is probably employed in the insurance industry now, but unsatisfied with her advancement, working conditions or salary. I believe we can offer all of these things, with the possibility of more than a secretarial position, to the person who enjoys meeting the public and accepting responsibility. Experience in Autoplan and general insurance is a definite asset. Please send complete resume to: Mr. K. Evans, Western Insurance Services Ltd. 1001 Cloverdale Ave. V8X4E1.

NOT SATISFIED
With your current position, experience in loans, mortgages, banking or trust field. We have a challenging position for you as Assistant Manager, with good salary and excellent chances for promotion to your own branch.
Mike Carey, 385-8708.
TRADERS GROUP LTD
Mortgages and Loans

ACCOUNTANT BOOKKEEPER
Contracting business requires senior level person in accounting for full sets of books up to and including monthly financial statements, knowledge of computer payroll and job costing. Good organizational abilities. Applications and resume to Manager, P.O. Box 761, Victoria, B.C., V8W2P9.

FULL TIME COMMUNITY worker for Vancouver Island South region. Experience with the French community necessary. Previous experience in community work an asset. Fully bilingual. Curriculum vitae must accompany application. Send before March 9 to Mrs. Regine Berube, 2414 Mowat, Victoria, V8R-5S9.

MORTGAGE SUPERVISOR
Victoria branch of national mortgage company requires experienced administration supervisor. This position offers congenial atmosphere in small office. Salary commensurate with experience. Please submit resume to Victoria Press Box 296.

LEGAL
SECRETARY required by Campbell River Law firm. Conveyancing experience essential. Salary negotiable. Local interview can be arranged. Please telephone or write: Brian Stamp, 200-920 Alder Street, Campbell River, B.C. Telephone: 287-7185.

SENIOR LEGAL SECRETARY for corporate and conveyancing work. Minimum of 5 years experience plus excellent skills essential. A rewarding job for the right person who is able to organize and work on own initiative. Salary negotiable. 386-6754.

EXPERIENCED SECRETARY familiar with all office procedures required for small office. Salary to comensurate with experience. Send complete resume in strictest confidence to the Manager, 777 Blashard Street, Suite 303.

TYPIST-RECEPTIONIST
required for small downtown accounting office. 70 wpm. $750 month rising to $800 after trial period. Please write P.O. Box 143, Victoria, B.C

MAG II OPERATOR
2-3 years experience in legal or engineering firm on Mag card II. Some variety - relief, reception, etc. Salary $900-$1000. Prime Personnel, 385-7012

LEGAL SECRETARY REquired. Some experience in litigation an attribute but not a necessity. Apply in writing only to: Cox Taylor Bryant, P.O. Box 788, Victoria.

CHAIRSIDE ASSISTANT
Preventive dentistry practise in Sidney, requires experienced chairside. Resume to 1393 Hillside Ave.

ACCOUNTANT
CA or CGA to do accounts for small company. Permanent. State hourly rate. Reply to Victoria Press Box 331

MAG.II TYPIST REQUIRED for busy law firm. Excellent typing skill plus 1-2 years General Legal experience a must. Salary negotiable. 386-6754.

ACCOUNTANT/BOOKKEEPER for chartered accountants office. Able to prepare financial statements under supervision. Reply to Victoria Press Box 335.

EXPERIENCED steno/bookkeeper, part-time, for small office, Fairfield. References required. Victoria Press Box 341.

LEGAL SECRETARY REquired, 1-2 years experience in general foreclosures and collections plus excellent typing skills. Salary negotiable. 386-9021.

22 OFFICE HELP

ADVERTISEMENTS IN THIS CLASSIFICATION MUST COMPLY WITH THE BRITISH COLUMBIA HUMAN RIGHTS ACT

EXPERIENCED SECURITY cage clerk. Teletype experience and asset. Phone Miss Dunn, Midland Doherty Ltd. 388-6411

23 SKILLED TRADES

ADVERTISEMENTS IN THIS CLASSIFICATION MUST COMPLY WITH THE BRITISH COLUMBIA HUMAN RIGHTS ACT

British Columbia Forest Products Limited

Mackenzie Wood Products requires
MACHINISTS and MILLWRIGHTS

There are immediate openings at the Mackenzie Wood Products Division for Machinists and Millwrights. Applicants should be qualified certified tradesmen and MUST possess an Interprovincial Tick. Sawmill experience is preferred but not a necessity. Present rate of pay is $10.51½ per hour with liberal relocation assistance and comprehensive benefit package.

BCFP is a fully integrated forest products company employing more than 6500 people in B.C. Mackenzie is located 120 miles north of Prince George and has a population of 7000. Good educational, recreational and housing facilities are available.

Written applications outlining training and experience should be directed to:

Roger Krushell,
Employment Office,
British Columbia Forest Products Limited,
Box 310,
Mackenzie, B.C. V0J 2C0

NURSING SUPERVISOR
Applications are invited for the full time position of Supervisor (night shift) and casual position (all shifts) at the Saanich Peninsula Hospital, a 150 bed acute/extended care hospital. Current registration with the RNABC and advanced courses in nursing administration required. Previous experience as a head nurse in an acute care facility where administrative, supervisory and teaching ability has been demonstrated. Apply to the Personnel Department, Saanich Peninsula Hospital, 2166 Mt. Newton X Rd. Saanichton.

DIRECTOR OF NURSING CARE
This position requires a B.C.R.N. or person eligible for B.C. registration with supervisory experience and a genuine interest in the field of Gerontology. This position is suitable to a mature, inovative person who can deal effectively in the problem solving process and to be responsible for the care of 150 long term care residents and associated care staff. Please send resume to The Manager, 2251 Cadboro Bay Rd., V8R5H3.

WANTED IMMEDIATELY
By B.C. Cement Co. Ltd. Located in Mill Bay B.C. Certified millwrights (maintenance mechanics). These are temporary jobs with a duration of app. 3-4 weeks. Union wages of $9.79 per hour. Applicants phone Robert Sawka 383-9622 from Victoria, from Cobble Hill Duncan area 743-5511.

WANTED
SHIPWRIGHT-CARPENTER
Retired acceptable. To build and finish wood super structure on 39' cruiser with ferrul cement hull. 3 to 4 months work. Accomodation available if required. Write Box 106, Port Alice, B.C. or phone 284-6192.

MARINE MECHANIC REquired immediately, Central Vancouver Island. Outboard and inboard qualifications. Mercury experience an asset. This is a full time permanent position with salary negotiable. Victoria Press Box 353.

LARGE AUTO PAINT SHOP requires experienced painter. Must be fully experienced and have good ability to match colour. Full dental and medical plans available. Send resume to Victoria Press Box 309.

JOBBING MACHINIST
required for Richmond Machine shop. Must be fully qualified, with own tools, day shift, rate $10.50 hour, full fringe benefits. 112-273-8841, evenings 112-581-5904

EXPERIENCED TRANSMISsion rebuilder required by Victoria's leading service centre. Full medical and dental plan, salary negotiable. Call 384-2313 days, 479-1102 after 7.

EXPERIENCED DRAFTSMAN, self starter, required for machine and steel fabricating shop. Send resume to : Al Dias, Box 566, Duncan, B.C. V9L 3X9

LICENSED HEAVY DUTY MEchanic required for ready mix operation. Apply in person to 773 Cordova Bay Rd. Mon.-Fri. between 1-5 pm.

JOURNEYMAN AUTO BODY person required for large shop. Must have own tools for flat rate. Apply 741 Pembroke St.

RELIEF NURSING SUPERVISOR
VICTORIA GENERAL HOSP.
Immediate opening for relief nursing supervisor for evening and night shift. B.C. registration required with a minimum of 5 years experience in an acute care hospital. Applicants with advanced nursing education or supervisory training preferred. Apply in writing to Personnel Manager, Victoria General Hospital, 841 Fairfield Rd, Victoria, B.C., V8V3B6.

24 SALES PERSONS AND AGENTS

ADVERTISEMENTS IN THIS CLASSIFICATION MUST COMPLY WITH THE BRITISH COLUMBIA HUMAN RIGHTS ACT

VICTORIA'S LARGEST REAL ESTATE OFFICE MOVES
Expanding from just two sales people less than two years ago to 48 today, Capital City Realty quickly outgrew its premises and has now moved to its modern, air-conditioned offices at 1815 Blanshard Street. Why has Capital City Realty grown so quickly and what is it like to work at Capital? Come visit our new premises and see for yourself. Talk to our salespeople and management and ask them why they are at Capital. We offer full assistance in obtaining the highest production possible for our salespeople and offer a commission agreement that we feel cannot be equalled. Call our manager, Bill Fife or anyone else at Capital for more information and a tour of our building. We're proud of it. 388-7557.

$800-$1000 PER MONTH TO train with Canadas Largest life insurance company. Phone 382-3145.

24 SALES PERSONS AND AGENTS

ADVERTISEMENTS IN THIS CLASSIFICATION MUST COMPLY WITH THE BRITISH COLUMBIA HUMAN RIGHTS ACT

BBTV
Block Bros

Real Estate Career Training Produces Success

Block Bros. will train you in sound proven methods enabling you to quickly reach your desired level of success in prestige selling. A few samples are: the NEW "XEROX" in-depth "Professional Selling Skills" technique, the NEW "In-House" VIDEO TV Training program. Successful, prestigious sales people aren't born, they are created through planned training. Call today. Interviews by appointment only.

Colwood: 478-5561 — T. Kershaw
Blanshard: 386-3231
Don McCallum
Shelbourne: 477-1841
Bob Cullum

BLOCK BROS. REALTY LTD.

the Permanent
For Sale

3647 SHELBOURNE 477-0141

LICENSED REAL ESTATE SALESPEOPLE

DROP IN

and see our TOTALLY RENOVATED OFFICE in the convenient Shelbourne Plaza.

AND INQUIRE ABOUT

OUR WHOLE NEW COMMISSION SPLIT

LARRY BROOKS
SALES MANAGER
3647 Shelbourne
477-0141

Licensed Realtors DO YOU HAVE?

1. A fine office to work from which is not the ordinary stereotype crowded room.
2. Lots of parking in one of the finest locations in Victoria.
3. An office with three bathrooms and a complete kitchen for your convenience.
4. An office that has two appriasers to assist you with listings.
5. One of the finest commission splits you could ask for.
6. Seven offices on Vancouver Island.
7. Guaranteed Sales-Purchase plan available.
8. Company medical-dental plan available.

All this and more is available at J. H. Whittome & Co. Ltd., Royal Oak Branch. Just call the Manager — J. C. Kenner, F.R.I., R.I. (B.C.) at 479-1667 or Res. 478-4878 for an appointment.
J. H. Whittome & Co. Ltd.

SALES CAREER
The Co-Operators

Co-Operative Life Insurance Co. Co-Operative Fire & Casualty Co. We are expanding our sales force and require an expeienced sales person for Victoria.
The person who will be interested will be a hard working individual with a sucessful background.
This opening offers all traditional staff benefits, as well as a salary plus commission.
Apply in writing to:
H.H. Krott
The Co-Operators
3618 Shelbourne St.
Victoria, B.C.
V8P5J5. 595-3442.

SALES CAREER

National food product company selling Peek Frean biscuits requires an experienced sales representative for Vancouver Island area, residing in Victoria.
Knowledge of consumer product merchandising desirable. This is a career position, leading to advancement upon demonstrating desire and capability. We offer company car, complete benefit package, expenses salary and bonus and pleasant working environment.
Please reply in writing, including complete details to Victoira Press Box 206.

MANN
T. L. MANN & ASSOCIATES LTD.

ATTENTION REALTORS:

2 private offices available for two independent realtors. Inquiries in confidence. High-level remuneration for the right party. For further information contact:
T. L. MANN 598-5144

DUNSMUIR 388-7868

REAL ESTATE SALES PERSONS REQUIRED

Why not drop in and let us tell you why it would be to your benefit to join us. All discussions in confidence. Call now and make an appointment. Ken Porter — Res. 656-5235.

TIRE SALES PERSONS

We require aggressive experienced tire sales people. Must have considerable sales experience particularly with off road applications. Various territories available in the Central and Southern areas of the Island. Complete line of new tires and retreading available. Salary negotiable and company vehicle supplied. All inquires in strictest confidence. Reply in writing to
D. Saywell
D&D Tire,
3601 Shenton Rd,
Nanaimo BC, V9T 2H1.

Castle Properties Ltd.

has an opening for a couple, active, dedicated service-oriented Realtors. We offer congenial atmosphere modern semi private offices. Central location ample parking. Excellent fringe benefits including Health plan full slate of maps and appraisal records. Top commission split within easy reach to 90/10. For Confidential interview Call FREDDY STARKE 386-6164 or 384-1816.

24 SALES PERSONS AND AGENTS

ADVERTISEMENTS IN THIS CLASSIFICATION MUST COMPLY WITH THE BRITISH COLUMBIA HUMAN RIGHTS ACT

W
WESTMONT
REALTY 1977 LTD 388-4434

SALESPERSONS REQUIRED

We require four licensed salespeople to join our firm. Top commissions, referrals, and complete management assistance should enable you to become a real leader in our profession. For complete details phone 388-4434, or visit our office at 105-920 Hillside Ave. Ask for:
RICK KINNIS OR WILF GEE

$THINK$
Why work for wages when you can name your own pay? Commission sales CAN be rewarding. If you really like people and are not afraid of work, you WILL be rewarded. Must be free to travel Vancouver Island. Apply in person Feb. 27 and 28, 9:30 a.m. to 11:30 a.m. Sooter Studios, 768 Yates St.

EXPANDING JEWELLERY distribution company with premium quality lines needs polished, well-mannered, bondable, commission sales person to establish territories in BC and Alberta. Must have auto. Apply by letter, enclosing photo, to 221-645 Fort St.

ADVANCED TOP COMMISSIONS. Sell anywhere, part-time, full-time, sideline. Calendars, ad specialties, printed labels, tapes, ball pens, office supplies, etc. Our 27th year. New Catalogue available. Alco, Box 3772, Ottawa.

MARINE EQUIPMENT REP
Must know Vancouver waterfront. Desirable knowledge of tow boat and fishing market. Details in confindence for interview to Victoria Press Box 322

25 TEACHERS

ADVERTISEMENTS IN THIS CLASSIFICATION MUST COMPLY WITH THE BRITISH COLUMBIA HUMAN RIGHTS ACT

NORTHERN TEACHING OPPORTUNITIES

Challenging northern teaching positions will be open effective September 1979. Teachers with a solid academic background and an excellent teaching record are sought.

School District 81 (Fort Nelson)

This dynamic and developing school system will have openings in various grade levels and curriculum areas. An incentive package of substantial salary scale, moving allowance, and teacher travel benefit is in effect.

School District 87 (Strikine)

Positions in Cassiar and in very small, isolated communities will be open. Teachers having strong personal characteristics are invited to consider making a significant education contribution to the Stikine. An incentive package of high salary, two paid flights to Vancouver per teacher and family, modern low-rent furnished housing, and moving assistance is in effect.

APPLICANTS MUST BE:

a. Canadian citizens or landed immigrants.
b. Eligible for B.C. certification.

Applications with full resume and supporting documents should be sent to:

Paul McMuldroch
Director of Instruction
School District No. 81 and 87
Box 87
Fort Nelson, B.C.
V0C 1R0

DIRECTOR OF INSTRUCTION
(K-12)

School District No. 62 (Sooke) requires the services of a Director of Instruction, effective July 1, 1979.

The Director of Instruction is expected to be thoroughly familiar with all facets of School District operation and will be expected to be able to serve for the Superintendent in any area of his responsibility.

Candidates who are knowledgeable, vigorous and responsive should apply to the undersigned no later than March 23, 1979. The usual curriculum vitae and appropriate references should accompany the application.

W. B. Johnston,
District Superintendent of Schools,
School District No. 62 (Sooke),
2227 Sooke Road,
Victoria, B.C.
V9B 1W9

School District #87

(Stikine)

Effective April 1, 1979, two teaching positions are open at Cassiar Elementary Secondary School:
(a) District Resource Centre Coordinator/Librarian. This teacher serves five rural and isolated district schools and the Cassiar School-A school of 300 pupils and 18.8 teachers. Desired qualifications include successful teaching experience or library courses. This position may be held open until September 1, 1979.
(b) Part time teacher of Grade 6 (.4) and other duties.
The Stikine incentive and benefit package is in effect.
Applications with complete supporting documents to:
Paul McMuldroch,
Director of Instruction,
SCHOOL DISTRICT #87 (Stikine),
Box 87,
Fort Nelson, B.C.
V0C 1R0

SCHOOL DISTRIC 88 TERRACE

Applications are invited for teaching positions to be effective September 1, 1979. Vacancies are expected at all levels though not necessarily in all Specialty areas. Known vacancies include — Senior Commerce, and several Library positions.

Interviews wll be conducted in the Victoria Area on March 5, 6 and 7, 1979.

Experienced teachers may request an interview by sending a completed application form together with supporting documents.

Mr. M. Bergsma,
Director of Instruction,
School Dist. 88 (Terrace)
Box 460,
Terrace, B.C. V8G 4B5

NORFOLK HOUSE SCHOOL, wanted for Sept. middle school department head with special responsibility, for grades 8-10. State teaching subjects offered and extra curicular interest. New position, full time.
Part-time Geography specialist to teach at the senior level. Honours degree essential.
B.C. Certification is required for both these posts. Further details may be obtained from the Principal, N.H.S., 801 Bank St, Victoria, B.C. 598-2621.

25 TEACHERS

ADVERTISEMENTS IN THIS CLASSIFICATION MUST COMPLY WITH THE BRITISH COLUMBIA HUMAN RIGHTS ACT

SCHOOL DISTRICT 85
(Vancouver Island North)

SEPTEMBER, 1979 POSITIONS

Applications for teaching positions for the 1979-80 school year are invited.

Teaching openings are anticipated in the following areas:

PRIMARY

INTERMEDIATE

SECONDARY
— Home Economics
I.E. and/or Pre-Apprenticeship
Science
P.E.
Counseling

LEARNING ASSISTANCE
SPEECH THERAPY
TEACHER-LIBRARIAN

We will be interviewing in Vancouver during the Sping Break (March 26-28). Please send applications in writing to: District Superintendent of Schools, Box 90, Port Hardy, B.C. V0N 2P0. Interviews will be set up for selected applicants.

26 PART-TIME or TEMPORARY HELP

ADVERTISEMENTS IN THIS CLASSIFICATION MUST COMPLY WITH THE BRITISH COLUMBIA HUMAN RIGHTS ACT

TELEPHONE SOLICITOR
Part-time temporary position available as a telephone solicitor in our office. Contacting current and former customers. Phone Mr. Carey, 385-8708, 9-5.

MATURE PERSON FOR PART time Work in Drug Store, able to drive. Preferably Resident of Oak Bay. 598-3380.

PART TIME RECEPTIONIST wanted for optical shop, 477-2313.

28 EMPLOYMENT SERVICE

ADVERTISEMENTS IN THIS CLASSIFICATION MUST COMPLY WITH THE BRITISH COLUMBIA HUMAN RIGHTS ACT

FOR YOUR EMPLOYMENT NEEDS

Drake Personnel
● DRAKE INTERNATIONAL COMPANY

Call 385-3425

30 SITUATIONS WANTED

LAST WEEKS AD READ MALE 29, clear headed, talented, stable... Thanks to those who called, but I'm not a salesman. Looking rather for a position where personality, organization and an ability to get things done count. Willing to start on staff and work up learning various jobs. Intention is to manage/supervise ASAP. I can inject life and motivation into your staff. "Plant me and see things grow." Richards, 3017 Quadra, 381-5256.

Need Nursing Care?
Nonsmoker Christian lady will give private home care. Years of experience. References. Call 385-2224, mornings.

TRY THE OLD CANADIAN SYStem. Handyman, cleanups, cartage, tree topping, limbing, removal, house and garden maintenance. The Price Is Right. Estimates. 592-0129, 598-2636

RELIABLE FAMILY MAN, 34, requires employment, experienced in motel, restaurant and business management. Public Relations, office and maintenance. 595-6820.

RELIABLE 21 YEAR OLD, EXperienced mill worker, with Class 1 and air, seeks full time work. Please phone 595-1985 ask for Jim.

KINDLY LADY REQUIRES JOB as companion and/or housekeeper (15 years experience) to lady. Very good references. Victoria Press Box 311

MAUDE'S MAIDS
Home, office cleaning by teams. Fast, thorough, weekly, biweekly, occasional service. 384-8694.

SMALL BUSINESSES NEEDing experienced bookkeeper-receptionist. Call Valerie, 382-2415.

LIGHT MOVING, CLEAN UPS, gardening, hauling, window cleaning, reasonable rates. 388-9135, 383-3261.

HARD WORKING MEN DO roofing, painting, moving, hauling, cleanup, renovations, gardening, odd jobs. New number 388-4610.

FEMALE, 34, SEEKS PART-time bookkeeping position. Experienced. Phone 383-4373, 382-1245 after 5.

EXPERIENCED COUPLE TO manage apartment block in Victoria. Reply to Victoria Times Box 306.

EXPERIENCED HOUSEKEEPer with good references, would like 4-5 hours, once a week with working couple. 385-0077.

WILL BABYSIT, MY HOME, near Oak Bay Rec Centre and Jubilee area. Fulltime, parttime. 592-7137.

HOME ECONOMICS, CONSUMer education teacher seeks work in educational research. 338-8127.

HOUSECLEANING AND YARD work, window cleaning, or painting, fully experienced, available anytime. Lancy 382-1778.

PAINTING, FAMILY MAN needs weekend painting jobs to help fight inflation. Guaranteed work. 384-0827

WILL BABYSIT, MY HOME, weekdays, 7am-6pm. Millstream Rd area. 478-9348.

EXPERIENCED PAINTER, need work, interior and exterior, Plaster repair. 592-7137.

PAPERHANGING, INTERIOR painting, by an European expert. Phone 479-7816.

STONEWORK, FACING AND fireplaces, and retaining walls, good workmanship. 477-3775.

LABORER FOR HIRE, DEpendable, reasonable rates. Charles Walker, 384-7265.

HOUSECLEANING DONE WITH loving care. Please call 388-9135, 592-0272.

WILL DO HOUSEWORK WEEKly or bi weekly. $3.50 per hour. 385-9805.

FRAMING HOUSES, ADDItions and renovations. Call 478-8725.

EXPERIENCED BOOKEEPER available, large and small accounts. 388-7549.

YOUNG MAN WANTS WORK, steady or otherwise. Consider anything. 595-6512.

DAYCARE, MY HOME IN GORdon Head, as playmate for my son, prefer age 3 or 4. 477-0055.

DUTCH GARDENER WANTS gardening work. Pruning. 388-6529, 479-2968.

PAINTING INTERIOR, EXTErior, house repairs, fencing, cement work, etc. 478-7059.

ROOFER. EXPERIENCED, duroid, shakes, cedar and repairs, 592-0435.

CARPENTER, FRAMER, wants work. 652-1395.

WILL BABYSIT, MY HOME from 7 am-10 pm, 479-0647.

BABYSITTERS. ANY HOURS. 382-9341.

GARDENER(EXPERIENCED) 478-3427 Ref's $7.50 hr

WILL DO DAYCARE, MY home, 3 years and up. 383-3850

30 SITUATIONS WANTED

CASUAL WORK— PAINTING, gutters cleaned, lined, repaired. Insulation installed. Chimneys, fireplaces repaired. Home maintenance. 477-9216, 384-0912. Wesley.

33 BANDS, MUSICIANS AND ORCHESTRAS

WEST COAST SOUND AGENCY still looking for bands and singles and musicians for the Musicians Directory. 598-6371, 595-2589.

SINGER LOOKING TO JOIN band to do Elvis, Graffiti or Rock-n-roll. 478-1115.

ANY TEENAGER INTERESTed in being in a disco rock group. 656-6015 Ask for Cathy

34 PRE-RECORDED MUSIC

SPINKY'S
Spinky's Mobile Disco Ltd.
"We play what YOU want."
656-1652.

CANDU
ENTERTAINMENT SERVICES
384-5521.

CJR
Canned Music
Reasonable 382-3811, 598-4717.

VARIETY MUSIC SERVICE
Any place & every taste 474-1433.

HUD SOUND LTD.
Music is our business 721-3431.

SOUND FOR ALL OCCASSIONS
Call Marshall at 383-9438.

MUSIC MAN CANNED MUSIC. Give us a call. 479-8043.

36 BUSINESS SERVICES AND DIRECTORY

Accounting

ACCOUNTANT OFFERS professional services to small businesses and corporations. Financial statements—tax returns— personal returns. Reasonable. D.N. Lane 382-9920 mornings.

INCOME TAX, PERSONAL, small businesses, rentals, child tax credit, capital gains, etc. Full accounting services. Mr. McPherson 479-4541.

Appliance Repairs

ABC ELECTRIC, 382-7221
Tele-Tech Appliances, 385-6783
831 YATES ST.
COLWOOD APPLIANCES
746 Goldstream, 478-9222

Appraisals

Lansdowne Prop. Ltd.
APPRAISALS
2518 Estevan Ave. 592-2431

P. G. JACKSON LTD.
Real Estate Appraisals
(450) 1070 Douglas 388-9102

FEE APPRAISALS
LYNN HOLMES — 386-6762
LANDMARK PROPERTIES

Babysitting

WILL BABYSIT, MY HOME, Cook and Bay area, ages 6 months to 2 years, week days 7-5, reference if rquired. 384-7338.

PLAYMATE NEEDED FOR MY 3 year old boy, will look after your 3 to 4 year old, ½ day per week, if you'll do same for me. 595-6711.

RELIABLE MOTHER WILL BAbysit days, my home, Cloverdale School area. 477-9624.

Bookkeeping

H TIMMER
COMPLETE BOOKKEEPING SERVICES
Income Tax prepared
383-4911 592-1033

Brick Layers

BRICKWORK, FIREPLACE construction and repairs, chimney repairs, phone Doug 479-5975, anytime.

SCANDINAVIAN QUALITY MAsonry. Bricks, blocks, tiles, slate, barbecues, repairs and new construction. Erik 383-4025.

RETIRED BRICKLAYER BY hour or contract. 385-6340.

Carpets and Linoleum

BEAVER
HOME CENTRE
1581 Hillside 595-1225
15% OFF
ALL CARPET ROLL ENDS
IN STOCK
Assorted Sizes
For Many Special Buys
"Buy Better at Beaver"

EDGAR and MINER
650 HILLSIDE 388-6208
Carpets and Custom Draperies
"A PROFESSIONAL APPROACH WITH GUARANTEED SERVICE"

HOURIGANS
CARPETS AND LINOS LTD.
FLOOR COVERING SPECIALISTS
715 PANDORA AVE. 386-2401

GUARANTEED INSTALLAtion, carpets, lino, seamless floors (Torginol) sundeck coatings, commercial or residential, 652-2139.

CARPETS AND LINO INstalled, reasonable rates, free estimates. Phone 384-1656.

CARPETS & LINO INSTALLED
We lay the best and fix the rest. 479-0782.

Carpenters

F. J. CONSTRUCTION. ALL sorts of carpenter work, additions, alterations, finishing, framing, etc. Private and commercial. Free estimates. Call Fred Jorgensen, 642-3075.

STEPS BUILT, NEW OR REpaired, roof repairs, and painting. Business in Victoria since 1950. Licensed and references. Phone Henry anytime 598-7616.

JOURNEYMAN EXPERIenced in finish, framing, concrete, additions, renovations, repairs and sundecks. Free advice call Al 478-4750.

TONY'S CARPENTRY, EXperienced in all phases of woodwork, remodelling, repairs, alterations, additions, any size job. 477-7643.

TOOLS 'N SPACE
Custom or do-it-yourself
The Hobby Woodworking Centre
338 Catherine St. 383-9600

ISLAND FRAMING
Residential and commercial framing, custom homes. 652-3572

VERSATILE HOME MAINtainer, carpentry, renovations, cabinets, painting, papering, quality work. Adam, 385-3090.

JOURNEYMAN WILL DO CABInets, finishing, renovating or whatever. Hourly or contract. 656-2344.

FRAMING, SIDING, CARports, sundecks, concrete retaining walls. Experienced men. 652-1395.

CARPENTRY AND RENOVAtions, panelling a specialty, $7 an hour. 656-1394, Terry.

ALL ASPECTS OF CARPENtry, renovations and demolitions. Free estimates, 382-2630.

36 BUSINESS SERVICES AND DIRECTORY

Carpenters

RELIABLE. REASONABLE. Remodeling and repairs, alterations and additions, basement rooms. 477-7382 after 5 pm.

ALL HOME REPAIRS, ALterations, additions, rumpus rooms, no job too small. 652-1614 evenings.

ANY HOME IMPROVEMENTS, experienced carpenters, additions, renovations, framing, sundecks. 384-4018.

SUNDECKS
Don't wait for spring price hikes. Call the specialists today. 595-6046, 385-5554.

ENGLISH CARPENTER
All phases of carpentry, basements, additions, alterations, etc. Contract or hourly, 652-1485.

YOU PROVIDE THE MATERIals, I'll do the work, satisfaction guaranteed. Reasonable. 658-5505.

PERMA CONST. LTD.
FREE ESTIMATES, 384-2323

FRAMING, SUNDECKS, CARports, stairs, all carpentry, Hourly or contract. 478-1481.

LUBBERTS WOODWORKING
All phases of finishing carpentry and cabinet making. 385-2373.

FRAMING AND FINISHING, BY experienced carpenters, by the hour or contract. 477-3402.

SMALL JOBS A SPECIALTY.
Call 598-2920

FOR THAT SPECIAL JOB, KITchen, bathroom, any room or addition call George. 592-0161

EXPERIENCED FRAMING crew available. 478-2393.

Cabinet Making

YOU ALREADY OWN 50% OF YOUR NEW KITCHEN. We will reface your existing cabinets with natural wood or prefinished material. Custom door design and new counter tops, complete cabinet work also available. 479-0016 anytime.

WOODCRAFT PRODUCTS
385-4744
OAK? PINE? CEDAR?
You name it. Custom kitchens and bathrooms, all specialty work, imagination and workmanship guaranteed.

LET US HELP YOU
Redesign your kitchen, bathroom, rumpus room, addition or renovation. Work guaranteed. Almi Construction Ltd, 383-6908 or 388-5001.

KITCHEN CABINETS, BATHroom vanities, counter tops, all custom built or refacing old cabinets with new modern designs with low price. For free estimates call 479-7245.

EUROPEAN CARPENTER
Custom kitchen designed and built. Bookcases finishing etc. Norman 479-7874.

Cleanup Service

479-6112
4 BROTHERS-ALL AREAS
FREE ESTIMATES ANYTIME
NO CHARGE AND UP
Yard, Basement, Garage, Etc. Hauling and Bobcat Service.

BASEMENTS, ATTICS, GArages and yards cleaned, compost piles hauled and housecleaning done, carpets shampooed and soil treated, free estimates. 478-3109.

NO CHARGE AND UP
Two young responsible men have large truck. Basement, attics, composts, etc. Very reasonable. Bob's 386-2451, 478-8789.

MAN WITH TRUCK, HAULING, yards, composts, garage and basement cleanups, reasonable. 386-7819.

REASONABLE CLEANUP. Yards, basements, etc. also hauling, free estimates. 479-5823, 656-5671.

CLEANUPS, BASEMENTS, attics, yards, composts, and junk hauling. 658-5406.

3-WAY CLEANUP
Prompt service, reasonable rates. 383-1866.

CLEANUPS, RESIDENTIAL, commercial. Estimates, hourly. 479-4067 after 6.

CLEANUP MAN AND EMPTY truck looking for work, reasonable. 385-7965.

MAN TO DO CLEANUPS OF basements, and yards, hauling and other jobs. Doug, 595-4219.

CLEANUPS AND HAULING, man with ¾ ton truck, reasonable. 479-7848.

HAULING AND CLEANUPS. Basement, yard, compost. Free estimates. Eugene's, 383-3528.

FAMILY TEAM, MAINTANance service, commercial only. References. 386-7490.

Cement

G AND R CONCRETE FINISHers, all type of concrete work. No job too small. 383-8985 after 4, 388-9820.

FORMS, CEMENT WORK, steps, foundations, sidewalks, etc. Steve Laszlo, 479-4756.

DRIVEWAYS, SIDEWALKS, steps etc. free estimates, 479-5097

Contractors

REYNOLDS CONSTRUCTION
Free Estimates
Specialists in custom design and finishing from the planning stages right through to the finishing touches. Have a home built for you, to fit your needs, that you can be proud of for years to come. To have your home finished for summer call our Exclusive Agent SHANE BEFURT, CASTLE PROPERTIES LTD., 386-6164 or 479-0010 anytime.

CRAFTSMANSHIP
Architectural Designer and Master Builder seeks residential or commercial project. 37 years, guaranteed service. Will travel. Reasonable, references. Victoria Press, Box 346. 629-3418 evenings. Collect.

WHEATON CONSTRUCTION LTD.
General Contractors
Building Consultants
385-5702

FARMER CONSTRUCTION
Design — Renovations
388-5121

KB LUMLEY HOMES
Building and design
Plans drawn, work guaranteed
Free estimates
477-9448

PATTERSON CONSTRUCTION Ltd, residential and commercial, renovations and additions, rec rooms, sundecks, concrete work. 386-6301.

T.&C. BUILDERS LTD.
Framing
385-5293 385-8587

ISLAND FRAMING
Residential and commercial framing, custom homes. 652-3572

K. HEYDE CONSTRUCTION Limited, framing, finished, siding, renovations. 479-5640, after 6 pm.

SITE CONSTRUCTION, RENOvations, sundecks, house building. Free estimates. 388-7097, 384-0764.

36 BUSINESS SERVICES AND DIRECTORY

Contractors

FRAMING, SIDING, CARports, sundecks, concrete retaining walls. Experienced men. 652-1395.

D.F.MCLEAN & SONS
Additions. Decks. Carports. Free design and estimate. Please call 479-6468.

QUALITY FRAMING CREW, winter rates, references. 656-2164 or 656-3460

CLARK'S CONSTRUCTION
Custom homes, framing, residential, commercial, additions and renovations. 479-5020.

Carpet Cleaning

SPRING SPECIAL
Any size living room and dining room, $49.95.
GARDEN CITY CARPET CARE LTD
385-3912

H R CARPET CARE
Specializing in upholstery cleaning, 20 years experience. Free estimates. 595-4128.

CARPET CLEANING, ANY three rooms $50 or $20 a room. 598-4872.

RON'S CARPET CLEANING
9c a square foot. 384-6110.

Ceramic Tiling

CERAMIC TILE
Experienced tile setter, reasonable prices, free estimates and design assistance. 386-2812, 386-0972.

SPECIALIZED TILE WORK, free estimates, workmanship guaranteed. 381-5501.

Dressmaking

SUPERIOR VALET SERVICE. Suits, coats, dresses, drapes. Graduation, formals, wedding. 616 Admirals. 383-3211

DRESSMAKING AND ALTERAtions, costumes, drapes, reasonable prices. 477-8383.

SEWING AND ALTERATIONS done at home, 479-7925.

Draperies

HOURIGAN'S
Floor Covering Specialists
CUSTOM DRAPERIES
—Bedspreads—
PROMPT IN-HOME SERVICE
715 PANDORA AVE. 386-2401

B & E
Floor Coverings Ltd.
DRAPERY
Custom & Contract
382-2116

Drain Service

WET BASEMENT MADE DRY, draintiles, gutters, down pipes, repaired and replaced, Licenced. 479-8196.

Drywall

L AND M DRYWALL, SPECIAlizing in Spraytex and all other aspects of drywall. We will guarantee satisfaction! Free estimates, 383-5129 anytime.

WANT SMALL JOBS AND RENovations done? Will do drywall (boarding and taping) insulation, etc. Call Steve 598-3146.

"SPRAYMAN"
Specializing in all types of texture ceilings and wall, satisfaction guaranteed. 652-3601.

BOARDING, TAPING, SPRAYing, insulation, new and renovations. 20 years experience, free estimates, 652-2815.

HOLLANDIA DRYWALL
Complete dry wall service. Please phone 479-7641.

Electrical Contractors

R G HELLER ELECTRIC
New or rewiring. Residential, small commercial and industrial. Reasonable rates by hour or contract. 478-4032 if no answer 385-5335.

SURE WIRE ELECTRIC LTD
We will fill all your electrical needs, from renovations to new installations. Service calls - resonable rates. 383-4044.

OLDER HOMES REWIRED — NO down payment. We finance at bank rates with approved credit.
EDDY'S ELECTRIC—385-7666

DO YOU HAVE SMALL ELECtrical wiring jobs? No one is interested? Please call evenings, 652-5809.

NICHOL ELECTRIC
Residential and commercial installations. Older homes rewired. Built in vacuum systems installed. Bank financing available on approved credit. 383-0091.

LICENSED ELECTRICIAN will do new wiring, rewiring, stove repairs, 479-9765.

REASONABLE, RELIABLE, service calls, small jobs, water-tank exchange. 656-5294

HARPER ELECTRIC
Licenced electrician, reasonable rates, 477-9911.

LICENCED ELECTRICIAN specializing in residential wiring and electric heating. 383-6033.

ELECTRICIAN, FREE ESTImates. Call Bernie 386-1094.

Excavating

EXCAVATING, LAND CLEARing, road building, demolition, sand and gravel equipment rentals. 24-hour service. Radio controlled.
O.K. Trucking Co. Ltd.
Bus. Off., 2840 Nanaimo, 386-3414
Dispatcher, 2720 Turner, 382-6136

ROBERTSON'S EXCAVATING
Track machine with backhoe. Roads, basements, backfilling. 595-8530.

4 BROTHERS—ALL AREAS
Leveling, Back Filling, Bobcat Service, Backhoe, 479-6112.

Flooring and Sanding

M & M FLOOR
COMPLETE FLOOR CENTRE
Hardwood, Carpets and Linos
532 William St., 384-0343
Nights: Al, 386-3078
Mike, 652-4308

Fencing

ISLAND CHAIN LINK
Fencing in wire or wood
Small jobs a specialty
477-0332.

EUROPEAN CRAFTSMAN, ALL types of fencing and repairs. Guaranteed work. Gordon Head, 721-3759.

FENCE BUILDING, REASONable rates. Free estimates. Guaranteed work. 388-7097. 384-0764.

ANY STYLE FENCING, BUILT or repaired, reasonable rates. 382-2732, 382-0643.

Glass and Glazing

STAINED GLASS WINDOWS
Repaired and braced, custom work, 479-7086.

36 BUSINESS SERVICES AND DIRECTORY

Gutter Cleaning and Repairs

G.R. STEWART HOME IMprovements Ltd. 5" continuous gutter. Wooden gutters refurbished. 479-7086.

5" CONTINUOUS GUTTERS, special contractor rates. IRWIN INDUSTRIES, 382-5154. Free est.

Gardening

CREATIVE LANDSCAPING
Now is the time to have your garden prepared for spring. Pruning, fertilizing, spraying, and general cleanups. Free estimates on maintenance and landscaping contracts. Dutch horticultural background. Call 477-7882 or 652-3241.

E. JACOBSEN'S GARDEN Maintenance. Regular Garden or lawn maintenance. Garden cleanups, power raking, rototilling, commercial or residential gardening. A Scandinavian workmanship. Personally owned and operated serving Greater Victoria. 479-6422.

FUTCHER'S GARDEN SERVICE
Garden Maintenance Specialists. Clean ups, pruning, Government certified spraying. Power raking-Aerating. Garden design-redesign. Call 385-4029.

DASILVA GARDENING AND Landscaping. Complete garden maintenance. Commercial and residential. Poweraking-Areating-Pruning. B.C. Certified Spraying. Spring cleanup, over 20 years experience. 477-3832 anytime.

RELIABLE GARDNER FOR pruning and spraying fruit trees, trimming Evergreens, shrubs and hedges, power raking, aeroating, garden cleanup, maintenance a speciality. 478-6781.

DUTCH LANDSCAPERS. Pruning of trees, trimming, planting, Government certified spraying, designing, cleanups, rock walls, etc. Free estimates. 478-1023.

4 BROTHERS — ALL AREAS FREE ESTIMATES ANYTIME Rotovating, yard cleanups, lawn maintenance, new lawn preparations. Bobcat Service 479-6112.

GARDENING AND MAINTEnance, tree and rose pruning, hedge trimming, 30 years experience, free estimates, 478-1684, 478-4216.

SPRING CLEANUP
Clean up, pruning, etc. Gardening year round by contract, G. Barta, 474-2680, 474-2049.

HARVEY'S LANDSCAPING, experienced Chinese gardener, pruning, Government certified spraying. 479-7078, 384-8621

GARDEN CARE. PRUNING, fruit trees, ornamentals, hedges, spraying, cleanups. 25 years experience. 652-3758.

I WILL MAKE AND KEEP your garden looking beautiful. Quality work and the price is right. 383-9323 after 6pm

EXPERIENCED FRUIT TREE pruner, servicing South Vancouver Island, Saltspring and Galino, 743-5837.

FOR GENERAL GARDENING and lawn maintenance please phone 479-8961 evenings.(City preferred).

CERTIFIED AND REferenced gardener seeks all types of maintainance and landscape work. Call 595-3809.

PRUNING, ALL PHASES, RUBbish removal. 479-4067 after 6.

Hauling

2 BROTHERS HAVE EMPTY van and 5 ton trucks, moving, clean-up and bobcat work, reasonable, 652-2635.

4 BROTHERS 479-6112
Cleanups, Bobcats, sand, gravel, bark mulch, hog fuel, etc.

QUICK SERVICE, HAULING, junk, cleanup, etc. Call Fong, 479-7078, 384-8621.

3/4 AND 3 TON AVAILABLE. General hauling, cleanups etc. 385-7965.

Handymen

HOME AND OFFICE REPAIRS and additions, carpentry, painting, drywall and floor sanding. 477-0209.

HOME REPAIRS, PLUMBING, carpentry, etc. Labour, $6 per hour. 383-9458, 5-10pm weekdays, 8-12am Saturday.

HALF TON WILL TRAVEL
Small repairs. Garden, yard, basement and attic cleanups. Fast service. 479-8082, 478-6779

ARE THERE TASKS AROUND your home you don't want to do? Call 479-0704.

TIME FOR THOSE MINOR REpairs. No Job to small. Reasonable 382-5463.

Home Improvements

CLARKE DOORS LTD
542 Hillside Ave
386-8861
BUILDING OR RENOVATING? Try our BEAUTIFUL CEDAR DOORS.
We also supply and install metal or wooden overhead garage doors.
Interior doors and bifolds also available.

SOMERSBY
Manufacturers of custom millwork wood windows, frames and doors. Finished lumber and mouldings, sanding and resawing. Now open Saturdays 9-12. Cr. Hillside and Bridge 388-6645

SLUGGETT & BROWN JOINERY
Wood Windows, Doors, Frames
526 DISCOVERY ST. 382-3011

REMODELLING AND REpairs. Kitchens, basement rooms, stairways, mobile homes. Phone 477-7382.

BATHROOM REMODELLING and all renovations, 20 years experience. Call John 479-0695

Janitor Service

FAMILY OWNED AND operated Janitorial Service. Victoria/Colwood/Sooke area, bonded, security cleared. All phases of building maintainance including carpets, uphoulstry, lawns. 642-3834.

FAMILY TEAM, MAINTANance service, commercial only. References. 386-7490.

Landscaping

CREATIVE LANDSCAPING
Have your garden designed or redesigned, 30 years experience, Dutch horticultural background. All phases. Foundation plantings. Free forms, stonework, retaining walls, fish and lily ponds, free estimates. Call 477-7882 or 652-3241.

QUALITY LANDSCAPING
30 years experience, all phases, low prices, free estimates, 478-1684, 478-4216.

Barker Landscaping
Lawn specialists, natural stone work, slate, general layout and design. Ideas, sketchings, complete garden maintenance. Free estimates. 595-8323.

4 BROTHERS — ALL AREAS FREE ESTIMATES ANYTIME New lawn preparations, rototilling. Bobcat Service 479-6112.

BOOK NOW FOR YOUR NEW lawn in Spring. Valley View Landscaping, 478-6781.

36 BUSINESS SERVICES AND DIRECTORY

Landscaping

SCOTIA LANDSCAPING.
Stone retaining walls. 385-4874.

Moving

MOVING?
J & L
MOVING AND STORAGE LTD.
Full storage facilities, boxes supplied at cost, residential or commercial. Hourly rates or firm price. Piano moving a specialty. Big or small we guarantee all. 388-9323 8am-5pm 6 days a week.

ECONO MOVING
Large proper equipment with pads. 2 courteous men, $20 per. If you use Econo once, you will again. We need the work and try harder. 388-9155.

DRUM CARTAGE
The moving specialists. Pianos, antiques, heavyweights. Storage facilities, packing and crating. Reasonable rates, free estimates. Call 383-9861 and save $$$.

FRANKS MOVING & STORAGE
Moving and pickup and delivery service, small truck $16 an hour, large truck $20 an hour. 382-5275.

DEHOOG PIANO MOVERS, "For More Than 40 Years". Professional Service. 383-3235

MOVES AND DELIVERIES. EXperienced, efficient, insured. Eugene's, 383-3528.

STORAGE LOCKERS, $10 PER month and up, phone 388-5714.

LIGHT DELIVERY SERVICE, $8 a call, 592-7068.

Masonry

ARMANDO'S MASONRY
Chimnies, brick and rock facing, retaining walls. For big or small jobs, call 595-7327.

FIREPLACE FACINGS, ANY type of stonework, top quality, reasonable. John 477-1727.

ALL TYPES OF MASONARY work. Reasonable rates. Call Frank after 5 pm, 388-6895.

BRICK AND BLOCK, BIG OR small, fireplaces, facings, vaneers, repairs. 598-1618.

25 YEARS' EXPERIENCE, ALL types brickwork, phone Doug anytime, 479-5975.

RETIRED BRICKLAYER BY hour or contract. 385-6340.

Miscellaneous Service

SURPLE DESIGN WORK
Silkscreen, graphic design, T-Shirts, fabric, posters, decals, low prices. Shawnigan Lake, 743-4125.

SAWYER SHARPEN SCISSORS
840 Fort St. 388-6228

Plumbing and Heating

GARY G. BROWN
PLUMBING & HEATING
New residential and commercial installations. 479-5532, 479-1458.

DAVID'S PLUMBING
Emergency service, HW tanks, plumbing repairs, sewer cleaning, 386-8881.

ANY TYPE OF PLUMBING reasonable rates, reliable plumber. 24-hour service. 477-5742.

JIM MCGREGOR REPAIRS and alterations, apartment maintenance, OAP discounts. Guaranteed. 385-9239.

HOUSEHOLD PLUMBING
Major, minor repairs, fast, reasonable. References. 478-1841.

REPAIRS AND RENOVATIONS, 18 yrs. experience. Low rates. 24 hour service. 652-5813.

Painters and Decorators

CLARK AND PATTISON PAINTING CONTRACTORS LTD.
Specializing in sand blasting, spray painting, wall coverings and special coatings.
"We Cover The Island"
Victoria 384-8831 384-0443
Nanaimo 754-9321
Courtenay 336-2296

Williams Painting And Renovations
Reasonable rates and free estimates. Call Wayne 479-5641.

DOWSON PAINTING CONTRACTOR
Residentall Commercial
WORK GUARANTEED
Free estimates. 385-6042.

IF QUALITY AS WELL AS price is important. Call Specialty Painting at 595-4424 for a painting estimate. Fully QUALIFIED with solid REFERENCES!!!

WESTERN TEX COATING LTD. ALL TYPES OF PAINTING AND REPAIRS. EXCELLENT RATES. FREE ESTIMATES. 595-1233.

CATERING TO LOW INCOME and senior citizens, interior painting, paperhanging, minor repairs. Satisfaction guaranteed. 479-4850.

W.E. FERRIDAY PAINTING, interior and exterior by experienced tradesman. No job to small, reasonable rates. 384-1513 days, 477-2843 evenings.

PAINTING AND DECORATING, reasonable rates, satisfaction guaranteed. Terms. 595-4905, 479-2473.

ROB ROY PAINTING, INterior, exterior. Reasonable rates. Free estimates. 385-4505, 595-4001.

NEIL'S DECORATING
Residential, commercial, wallpaper and vinyl. Winter rates. Free estimates. 386-9135.

QUALITY PAPERHANGING and painting, immediate friendly service, low rates, free estimates. 478-0992.

AVAILABLE NOW, DEPENDable, quality work at fair price, interior, exterior. 385-4998, 384-3594, 595-6934.

WHY WAIT FOR SPRING? Call me now, interior, exterior painting done with quality and care. Luis 384-6104.

EXPERIENCED PAINTER, need work, interior and exterior, Plaster repair. 592-7137.

CLEAN CAREFUL PAINTING done reasonably. Sam Burrowes 385-2820, Harold Simpson 386-7097.

PAINTING INSIDE AND OUT, small repairs and free estimates. 479-4446.

D. F. MCLEAN & SONS
Interior. Exterior. Free estimates. Please call 479-6468.

OAK BAY
Painting and papering for 3 generations, phone 598-5824.

PROFESSIONAL PAINTING, swap for what have you? 658-8192.

RELIABLE FATHER AND SON painting, quality workmanship guaranteed. 479-0075.

SEMI-RETIRED. QUALITY work. Albert Roberts, 388-5651.

TIME TO PAINT?
Call for an estimate. 658-5898.

Plasterers

FRIEDRICH PLASTERING and stucco. Patching specialists, older home "renewal." 656-2064.

COLEMAN PLASTERING
Quality lath and stucco. 478-9976.

STUCCOING, PLASTERING and drywall. Jimmy's Plastering, 478-1118. Evening calls welcome.

Roofing and Siding

T-LOK SOLID VINYL SIDING
40 year guarantee, Good Housekeeping Seal, 5 year service contract, installed only. Vynal Home Centre 386-1934.

36 BUSINESS SERVICES AND DIRECTORY

Roofing and Siding

ROOFING
For better and reasonable roofing. Guaranteed workmanship. phone Chuck at 474-2875.

IRWIN INDUSTRIES. Solid vinyl siding, soffit 5" continuous gutters. Free estimates. 382-5154

PARKER JOHNSTON LTD.
1855 BLANSHARD, 382-9181
"Roofing Victoria Since 1935"

ROOF REPAIRS, ALL TYPES, shakes, shingles, tar and gravel. Dave, 652-3045.

HESLOP BROTHERS ROOFing. Reroofing experts. Reliable and reasonable. 479-3274.

Sewing Machine Repairs

DON'T SELL THAT MACHINE. Call Dave's Sewing Machine Service for a complete service including pick up and delivery. $17.95. Phone 477-5536, #46-4061 Larchwood Drive.

Stucco

THO'S STUDDERS
Stucco and Plastering, additions, repairs and renovations, gauranteed workmanship, call 592-2111 or 592-1668.

STUCCO
New homes or older homes, phone Mike 478-8775.

Sundecks

VINYL STIC FIBERGLASS DECK SYSTEM, PROFESSIONAL APPLICATION. WESTERN TEX COATING LTD. FREE ESTIMATE. 595-1233.

Sewers

FOR BLOCKED SEWERS, SURface drains, sinks, etc., phone Victoria Sewer Cleaning Ltd. 383-1825.

Tailors

LEATHERWEAR, ALTERAtions, repairs, remodelling, cleaning and dyeing. Elley's Leather Fashions, 738 Johnson, 383-7834

OAK BAY TAILORS
Tailoring, alterations, ladies and mens quality leather alterations.
1826 Oak Bay Ave. 598-4131

SUPERIOR VALET SERVICE. Suits, uniforms, coats, capes. Graduation, formals, wedding. Business and pensioner rates. 616 Admirals. 383-3211

BRITISH CUSTOM TAILORS
1311 BLANSHARD 383-2632

Tree Service

THE TIME TO PRUNE IS NOW
PHONE 479-8525
Greenleaves Tree Preservation
ESTABLISHED 17 YEARS.

CUSTOMERS
We are still here in the yellow pages. Mount View Tree Service, 479-3873.

HAMBROOK TREE MAN, hedges, tree prunings, plantings and removals. Reasonable. 384-5296.

TREE, HEDGE AND LAWN work. Insured. Reasonable. 383-4435, anytime.

SKIP'S TREE SERVICE, FREE estimates, insured, experienced work. 479-5342.

TREE SERVICE, BIG, SMALL. Uncle Ken, between 5-9 pm. 385-6782.

CUSTOM FALLING & TOPping. "Tree Specialists." Fully insured. 385-7013 anytime.

BIG WIND TREE SERVICE
low rates 388-6115

ISLAND TREE SERVICE
386-3047, anytime.

Upholstery

ACE UPHOLSTERY
477-0455
Quality workmanship. European craftsman. Free estimates.

38 TRAVEL

GOING TO MAUI?
Kaanapali Beach
Condominiums $30 per day U.S. funds, summer rates, May 1st to Sept. 30th 79. Note these features: white sand beach, swimming pool, sauna, whirl pool, barbeque ranges, putting green, tennis courts and all the comforts of home. Call 479-7117 before 5 pm or 382-7642 after 5 pm and weekends. Ask for Percy or leave message.

MAUI—BEACH FRONT
DELUXE 2 BEDROOM, FULLY FURNISHED CONDOMINIUMS. PLENTY OF RECREATION AND MILES OF SANDY BEACH. WEEKLY AND MONTHLY RATES — AVAILABLE APRIL. BOOK EARLY. 383-4124.

Heart Of Waikiki
Beautifully furnished 1 bedroom condominiums. Off season rates commence April 15th - $210 and $230 per week
Call Collect
HARWOOD AGENCIES
112-681-3401

RENT A CONDO OR A HOME
In Hawaii, Mexico, So. Calif., Arizona, Las Vegas and other resort areas. Call 112-800-661-1320.
INT'L. CONDO RENTAL AGENCY

"FANTASTIC HAWAII"
In heart of Waikiki; luxurious 1 bedroom condo for rent, anytime between May 1st and June 30th, or Sept. 1st and Nov. 30th, for 1 month. Pool, sauna, two blocks from beach, accommodates 4. 388-4662.

HAWAII - 2 WEEKS
$471 via WARDAIR
LONDON - $469 via WARDAIR
-LOVEBOAT CRUISE-
To San Francisco - $262 US.
Western Travel Service
729 Johnson 382-6160

Red Velvet Tours Ltd.
Special coupon — value $10
reno weekly tour — from $109
express bus or regular bus
free medical & dinner show
call collect & save 271-4814

VACATION RENTAL: KIHEI, Maui, Hawaii, one-bedroom Condo. near best beach, from March 4, 1979, $885 per month. P.O. Box 470, Kihei, phone: (808) 879-1208.

HAWAIIAN-WAIKIKI
Hotel style room and bath, U.S. $20 daily. 1 bedroom condos-view, US $37.50 daily. 2 bedroom condo, US $57.50 daily. March to Easter vacancies. 922-6661.

MAUI, 1 BEDROOM CONDOminium, excellent view, beach and pool, available May onwards, 478-8007.

MAUI-ROYAL KAHANA, large 1-bedroom condominium on beach, tennis, all ammenities. Available after June 1. 658-8880.

MAUI-NAPILI SHORES RESort, 1-bedroom deluxe apartment, available April 28 and on. Flat rate, $40 per day. 479-8888.

WAIKIKI, DELUXE 1 BEDroom condo, ideal for family of 5 or 2 couples, 721-3461.

1-BEDROOM AND STUDIO condominium, Wakiki or Makaha. Available now. 658-5135.

39 PERSONALS

ANYONE KNOWING THE whereabouts of ROBERT FRANK HUNTER please contact Victoria Press, Box 308, regarding a personal matter.

ANYBODY HAVING INFORMAtion concerning the whereabouts of Rick Gibson, please write 3-1480 Garnet Road. Urgent matter.

39 PERSONALS

TO DONALD RICHARD Prosser: Take notice that a hearing will take place at the Provincial Court (Family Division) at 2020 Cameron Street, Victoria, B.C., on Friday, March 9, 1979, at 2:00 p.m. The purpose of this hearing will be to review an order made April 10, 1978, at which time your children: Cindy Lou Prosser, B. 21.9.62; Brenda Lynn Prosser, B. 05.10.63; and Timothy Ralph Prosser, B. 19.11.69, were committed for a twelve (12) month period to the Superintendent of Child Welfare. Further take notice that the Superintendent of Child Welfare will be requesting a further period of temporary wardship of twelve months duration. Please be advised that you are requested to be present at the hearing; you have the right to be represented by legal counsel; an order can be made in your absence; and you have the right to appeal any order within 30 days from the date the order is made. For further information contact the Ministry of Human Resources at 435 Simcoe St., Victoria, B.C., phone 388-6291.

SO YOU HAVE NEVER ANswered an ad, why not start with this one? Haven't you been concerned because there is no one to share a walk on the beach, dine by the fire, enjoy music, or go to the theatre with? You have a sense of humour, are tall, active and in good health (you don't smoke or drink to excess). You are in the prime of life, early 50's, and financially secure. You are considerate, affectionate, and are well informed. Why not gamble? Maybe you'll meet the woman who would appreciate these fine attributes. Victoria Press Box 343.

If your child is in care (s)he is receiving help.

Are you??

The Natural Parent Group offers

—mutual support
—understanding
—encouragement

Info: natural parents
—Joyce 386-7410
—Dorothy 479-3108

I AM A GENTLEMAN CLOSE to 40, attractive, healthy, sensitive and imaginative. I don't have lots of money, but I should and will. My best years are certainly yet to come, but I'd like to share them with a woman having those qualities to which I make claim. If you are sincerely interested, please write Victoria Press Box 344.

WHERE ARE ALL THE NICE unattached men in Victoria? It seems impossible to meet them. Slim brunette, mid 40's would like to meet affectionate man who is interested in sharing. Please write and tell me about yourself, I would enjoy hearing from you. Lynne, Post Office Box 5126, Station B, Victoria, V8R 6N4.

RAPE/ASSAULT CENTRE needs more volunteers for office work, speaking engagements and personal contact with rape victims. A new volunteer training course begins soon. Contact the Centre at 383-5545 before Feb. 26th for more information.

MALE, EARLY 30'S, WOULD like to meet attractive lady, 25 to 30, interested in outdoors, camping, fishing, water skiing, some dining and dancing, preferably with good personality. Send snap if possible. Victoria Press, Box 302.

WIDOWER, OVER 50, NONSmoker, social drinker, some means, various interests. Would like to meet someone the same who would care to make a new life. Please try a letter, who knows? Write to Victoria Press, Box 345.

CHRISTIAN GENTLEMAN, 39 years, well read, intelligent, nonsmoker, like sailing, skiing, music, etc., looking for attractive, like-minded lady. Up to two well-behaved children welcome, write Victoria Press, Box 317.

MIDDLE AGED MAN, MARried, would like to meet woman thirties with informed interest in classical music for occasional company at concerts and recitals. Privacy asked and respected. Victoria Press Box 330.

SINGLES SCENE CLUB MAY be for you. Social, nonprofit group open to all unattached people 21 and up. Activities include dances, skiing, badminton, etc. Call 384-4984 or 479-6050. See our ad in today's Coming Events.

MAKE NEW FRIENDS WORLDWIDE! Join famous international penpal club! For exciting free details, write today. Five Continents Club, Waitakere, New Zealand.

DISCREET ATTRACTIVE COUple would like to meet attractive female for mutual enjoyment and friendship. Victoria Press Box 280.

MR. CARLSON
The name of the King's wife is Umpah— from your friend Foozie, the Grand Visier of the Court.

GENTLEMAN, FORTIES, 5'10", wishes to meet mature lady for outings and mainly companionship. Photo appreciated. Victoria Press Box 312.

LADY, 45, 5'10", WISHES strong gentleman to teach her how to ice skate. Please reply stating phone number to Victoria Press Box 324.

YOUNG MAN, 50'S, WISHES TO meet lady for meaningful relationship. Likes music, dancing, have own home. Write Victoria Press Box 339.

SINGLE, DIVORCED, WIdowed, etc. people, see Singles Happening ad Coming Events column this paper.

SLIM GENTLEMAN, 45, MARried, wishes to meet lady for discreet meetings. Victoria Press Box 316.

WHO CARES IF YOU ARE pregnant? Birthright does. Phone 384-1431.

WHY TALK TO YOURSELF, when you can talk to NEED, Victoria's Crisis Line, at 386-6323.

LONELY 27-YEAR-OLD MAN looking for female friend. Prefer nonsmoker. Victoria Press, Box 307.

"DIANNE L", I'M SORRY about our disasterous phone call, please contact me again. Fred.

40 BUSINESS PERSONALS

CANA TRIM
THE GREAT CANADIAN WEIGHT PLAN. HAVE WEIGHT PROBLEM? BE SLIM AND LOOSE 3-4 LBS PER WEEK. INFORMATION PHONE 386-0472. FREE DELIVERY.

I AM FLYING TO TORONTO March 23rd for a one-week business trip. I know Ontario well and if you require courier service or an agent to act upon your behalf, please contact me. I am strictly honest and trustworthy. Victoria Press Box 310.

Four Sale by Owner ?
Use the house selling tool the pro's prefer - A highly visible professionally painted sign. $1.50 per week, delivered and installed. 388-5464 pager 670.

FREE RENT
Beautiful waterfront home. Responsible couple wanted to "sit" home for 6 weeks, April 1 to May 15. Ages 45 to 60. References. Victoria Press Box 342.

HEATED POOL
Semi private with sauna, limited availability. Queen Victoria Inn. 386-2812

PROFESSIONAL PROPERTY caretaking, part time service. Contract or per hour. Complete handy care for your property. 642-4881. Reasonable.

WE SPECIALIZE IN PERMS for men, also facial treatments for acne, dry, oily skin etc. Phone Scissors, 388-6477 free consultations.

WANTED: TRANSPORTATION for backhoe to Calgary. 384-9755.

40 BUSINESS PERSONALS

TROUBLED BY SOMEONE'S drinking. The Al-Anon Family Groups can help you. 382-0744 or P.O. Box 654, Victoria, V8W 2P3.

ROAN SOUND PRODUCTION. Tape Duplication, Recording Services, Weddings, meetings, etc. 384-6110.

WHY TAKE A CAB, AND PAY the tab. You snooze, We'll pickup your booze. Bob's Victoria 382-3775, Sidney 656-1652.

DIVORCE PAPERS, DOCUMwents, term papers, manuscripts, etc. Expertly typed. 386-9617

HYPNOSIS TREATMENT
For marital/personal problems, bad habits. Call Bill Boychuk, Human Relations Consultant, 382-4092.

LONELY? WRITE EMILY Quest Friendship Bureau, P.O. Box 5220.

MRS. PAYN-JONES, TRANCE medium, questions answered. 386-3603

PRIVATE INVESTIGATIONS done by professional investigators. 385-2122.

EXPERT TYPING AND OTHER secretarial services, Oak Bay Fairfield. 595-1821

TRUCK LEAVING FROM ONtario, room for furniture and/or boat to 30'. 477-4838 after 4 pm.

EASTER GIFT IDEA. PET portraits in pastel by K. Amisson. 385-8558, 388-5951.

CARTOMANCY IN DEPTH cardreadings. By appointment only. 652-3436. Tom McKay.

VARIATIONS LTD. PICTURE leasing. Offices, shops, restaurants. 598-1261.

CONVERSATIONS UNLIMITED Confidential appointment. 479-0097.

CARD READING IN DEPTH
Fifth Year 652-1765

42 EDUCATION

BECOME A FLORIST
Courses for the beginner and advanced courses. J.J. Neville School of Floral Design, 8300 Granville Ave., Richmond, B.C. 112-273-1781

TUTORING— PROFESSIONAL help by experienced teacher. French, math, new and old methods. 598-2331.

43 DANCING

COUPLES DISCO
Small classes, 479-9704, evenings.

60 FUEL

SUPPORT MINOR LACROSSE, fir wood, split and delivered, heaped ¾ ton truck, $40. 658-8384, 652-3448.

PRESTO LOGS, 240 DELIVERed, $44; Eugene, 383-3528.

SEASONED FIR, SPLIT AND delivered, $50 per cord. 478-0689, 478-2371.

QUALITY ALDER, $50 CORD, split and delivered. 478-4327.

FIREWOOD, ALDER AND FIR, $40 truck load. 646-2847.

FREE-LOGS FOR FIREWOOD, cut your own. 658-8807.

FIREWOOD, BLOCKS OR split. 478-9142.

63 TIMBER

WANTED—TIMBER
Standing or felled
- Select logging, bulldozing
Elk Lake Timber
658-5046

PRICES ARE HIGH
We will pay to 75% of market value for standing or felled timber, selectively logged. Also contract Load and haul.
Beaver Lake Timber
383-3065

TIMBER WANTED
STANDING OR FELLED
TOP PRICES PAID
CUSTOM FALLING
385-7013

ATTENTION LOGGERS, Alder/Maple sawlogs wanted FOB and BC saltwater dump. Call Jacobson Phillips collect. 684-6236.

CONTRACT FALLING AND YARDING
385-7013

TIMBER WANTED, CUSTOM yarding, falling, hourly or contract, 112-743-4560 evenings.

WANTED: STANDING TIMBER or logging contract. Phone 478-2140 or 749-3868 after 5pm

WANTED CEDAR BLOCKS 18" for barn shakes. 478-3322 or 946-4333.

14 SQ NUMBER 1 CEDAR SHINgles, $40 per sq. phone 478-7947.

65 BUILDING SUPPLIES

JUBILEE BUILDING SUPPLIES Ltd.

INVENTORY MARCH 2
See us for good prices on the following items to clear our stock

R12 insulation $135m
R20 insulation $235m

210 wt asphalt
Domtar self seal

Carpet Ends
12' and Under
30% off our list price

Cabinet boxes and doors
30% off our list price

Plus many other items reduced

(Opposite Town & Country Next to MacDonalds Bakery)
574 Culdethel Rd. 388-5412

Butler Brothers Supplies
2046 Keating X-Road
652-1121

YARD SPECIALS
1x4—8' K D Spruce 48¢ ea.
2x4—Econo studs 60¢ ea.
2x6—6' M/R Hemlock 81¢ ea.
2x6—8' M/R Hemlock $1.50 ea.
2x2—8' M/R Hemlock 72¢ ea.
2x2—S4S Cedar 14¢ per lineal ft.
1x8—Cedar channel siding—$330 per m.
Whether you are a contractor or doing it yourself, check our low prices on quality roofing products, masonry and stucco supplies.

NORSECRAFT HARDWOOD Industries Ltd.
383-4233
NOW IN STOCK
TEAK
Asia
ALSO: Open Saturday All Day
541 David St. 383-4233

SHAKES
Hand split 50 squares at $45 per square. 748-8751.

18 INCH CEDAR SHAKES, $45 per square. Also used lumber. 598-8518.

FOR SALE: 24" BARN SHAKES. Phone 749-6060.

65 BUILDING SUPPLIES

HOME LUMBER & Building Supplies
470 Ardersier Rd.
385-8711

Duroid Shingles
210 wt. No. 1 Asphalt self seal. All colours in stock, per bu. $7.50

INSULATION
FIBERGLASS
PRICE PER 1,000 sq.ft.
R12—4" $140
R20—6" $240
R28—8" $310

GYPROC SPECIAL
Price per 1,000 Sq. Ft.
½" GYPROC $110
⅝" FIRESTOP $145

PLYWOOD
D UNSANDED
4x8—5/16" 5.95
4x8—⅜" 9.95
4x8—¾" 12.95

SANDED FACTORY
4x8—¼" 7.50
4x8—⅜" 9.95
4x8—¾" 17.50

FRAMING LUMBER
STD. & BTR. FIR
2x4—92¼ Pet stud $299
2x6—92¼ Pet stud $285

STD & BTR. HEM.
2x4—92¼ Pet stud $265
2x6—92¼ Pet stud $245

Deliveries made anywhere on Vancouver Island and Gulf Islands. Before you buy compare our prices. For quality, service and guaranteed savings, phone:

386-3374
385-8711

CLARKE DOORS LTD
542 Hillside Ave
386-8861
BUILDING OR RENOVATING? Try our BEAUTIFUL CEDAR DOORS.
We also supply and install metal or wooden overhead garage doors.
Interior doors and bifolds also available.

SAANICH LUMBER YARDS
12'x20' Garage
Roofing extra $395.00
8'x10' Greenhouse
6'x7'6" Garden shed $220.00
Work Bench materials $ 14.00
Pram Dinghy kit $ 57.00
5'x6' Compost box $ 11.50
SABOT KIT 7'11"
3041 Douglas St. 385-2486

70 MUSICAL INSTRUMENTS

AUTHORIZED DEALER
JBL Professional Series Professional Division
Raw Components
Elect. Xovers
Studio Monitors
Independent Buyers
Discount Service Ltd
939C Esquimalt Rd
385-5555

HELP!
WE NEED SPACE
USED
FARFISA chord organ $250
HAMMOND sounder and bench $495
THOMAS $795
EKO $895
WURLITZER $1095
GALANTI, 1 keyboard $1099
KIMBALL 600 $1795
HAMMOND T595 $3395
GULBRANSEN 1811 KW $3495
NO REASONABLE OFFER REFUSED

CASCADE PIANO & ORGAN in Hillside Mall
595-4124

FEBRUARY SPECIALS
BLESSING B125 Trumpet Scholastic Model $189
KING 1407 "2B" Trombone Carry-All Case $435
LEBLANC 1176CA Clarinet Pro-Choice Wood $565
EVETTE 4300 Flute Quality Student Model $195
ANGELICA AK1C Guitar Nylon String Classical $45
DIA Electric Guitar Les Paul Copy $210

Pamus
386-8475
MUSICAL INSTRUMENTS
1108 Blanshard (at Fort) 386-8475

EATON'S
Specialists in
HAMMOND ORGANS
For Over 20 Years
Four Teachers Available
Use Your Eaton's Account
Main Floor Eaton's Home Furnishings Building

70 MUSICAL INSTRUMENTS

ROLAND Amplifiers 20% OFF
GA30 List 369 NOW $295
GA120 List 1100 NOW $880
JC120 List 1200 NOW $960
ROLAND BOSS PEDALS ALL 20% OFF
Financing Available O.A.C.
McMusic
15 minutes from town
2244 Sooke Road 478-4622
Mon.-Fri. 10-7 Sat. 9-6

REPAIRS
We have Vancouver Island's most complete repair facilities for brass and woodwinds.
NELSON'S MUSIC
1315 Government 385-9728

Scott PIANO & ORGAN
USED PIANOS
reconditioned and guaranteed from $995, also one completely rebuilt player.
BLANSHARD AT JOHNSON
386-2434

TOO MANY GUITARS!!
OUR PRICES NOW CUT TO UNBELIEVABLE LOWS!!
1977 Gibson S-1 $350
1968 Fender Strat. $525
1977 Gibson Les Paul $550
1959 Les Paul Jr. $525
1974 Custom S.G. $495
Fender Precision bass $500
Fender Jazz bass $495
AND THERE'S MORE AT
SOFT SOUNDS MUSIC
2031 OAK BAY AVE. 598-1524

Baldwin Music Gallery
STANDARD FURNITURE ON YATES STREET
388-4034

EATON'S
CASH FOR USED PIANOS
PHONE 382-7141
LOCAL 230

MUST SELL
2 Cerwin Vega cabinets, Traynor moniter, Tapco 6 channel board, Pevey head, 100 watt Marshall amp, SM58 Shure mike and stand. 385-5729 Terry.

ROLAND EP10 ELECTRIC piano, regular $900. This month only $695
HALL-FAIRFIELD MUSIC
728 Fort St. 385-3307

PIANO $750
Upright Baby Grand, Russel & Russel, good condition. 384-4204 after 5.

5 PIECES GRETSCH, JAZZmaster drumset (2 floor Toms), wood frame, Zildjian hi-hat and 4 symbols. Carrying cases. 598-3464.

SUPER DEAL, GULBRANSEN "President" Organ, 6 years old, mint condition, 25 pedal, big sound. Must sell, $5000 or best offer. 598-6683.

SELLING POLYMOOG, MICROmoog synthesizers; equalizer, mixer, head, columns, mike, stand. Call Trevor, 382-1092, 383-2571.

YAMAHA YC20 COMBO organ, $750. 24 channel 16 program lighting system, $1500. 384-3868.

CLASSICAL GUITAR, HANDmade, Sadao Yairi 700, deluxe case, new. Cost $540. Sacrifice $350. 595-7907.

TITANO ACCORDIAN WANTed, at least 5 tone changes, reasonable. Phone after 12 noon 384-4037.

AS NEW, TRAYNOR PA SYStem, perfect. One PA power head, 4 outlets, 2 PA 5' columns. 652-2039 before 3pm

SELMER SERIES 9 B FLAT Clarinet; Leblanc Vito E flat Clarinet. Reasonable offers accepted. Call 388-4129 after 10 am.

YAMAKI CUSTOM ACCOUSTIC guitar, over $450 new-$250 with case. 384-1889.

YAMAHA DELUXE ORGAN, 2 years old, excellent condition, replacement cost $2300, first reasonable cash offer. 746-4674.

KAWI ORGAN, TWO KEYboard, E120, value $2300, will take large car or ¾-ton truck trade. 652-5681.

YAMAHA G50 210 GUITAR AMP, like new, 50 watts, two 10" speakers, reverb distortion tremolo, $375. 479-6917 after 1 pm.

ELECTRIC GUITAR WITH case, amplifier, $120 or best offer. 478-5184.

BABY GRAND PIANO, SMITH & Barnes, a bargain at $2695. Evenings 474-1889.

ONE SET OF ZICKOS, CASES, zilgins, pasties, $1000 firm. Peavy PA 400, $300. 642-3415.

BABY GRAND PIANO, RESTrung, new hammers, good case, offers. 384-3935, 385-6391.

USED SCHREIBER PIANO, REstored and cleaned October '78, excellent condition, 598-3418.

GRAND PIANO WANTED, 5'7" to 6', near new or excellent condition, 478-2737.

IDEAL TRUMPET, EXCELlent condition, case included, $100. Phone 658-5540.

CLARINET FOR SALE, $80, good condition, case included. Phone 478-8230.

FOR SALE: CAMMILLO ACcordian with case, $600 or offers. 385-0636 after 4 pm.

MAHOGANY BABY GRAND, good condition, new hammers and strings, refinished. 384-3935.

HUTTL SLIDE TROMBONE, extra Olys mouthpeice, hardcase, $175. 386-9813.

YAMAHA PM400 8-CHANNEL mixer, excellent condition, $700, replacement $1300, 595-5505.

HAMMOND ORGAN AND bench, solid mahogany, excellent condition. $500. 384-0478.

PORTABLE ELECTRIC organ, Vox Jaguar, with bass amp, $450. 595-4101.

ELECTRIC CORD ORGAN, closest offer to $200. 478-2860.

SMALL UPRIGHT PIANO. Call Michael 598-7013.

FULL SET OF CAMCO DRUMS, with symbols. Jeremy 598-8442, after 5.

5 PIECE DRUM SET WITH cymbols. $650. 478-0447

GOOD YAMAKI 6 STRING GUItar. 382-0490

KIMBALL ELECTRIC ORGAN, like new, $1450. 656-4239.

60 WATT YAMAHA GUITAR amplifier, like new, $200. 592-4738.

YAMAHA ELECTONE ORGAN BK4. $1200 or offers. 478-2293.

70 MUSICAL INSTRUMENTS

Star Performer
That's what you'll be on your new Star series organ by Conn. Be a star for as little as $1669.
SOUND OF MUSIC SALES LTD.
1517 Quadra 383-0239

ATTRACTIVE
Lowrey organ with super Genie $1695

Gleeson Music City
HOME OF HAMMOND ORGAN
714 Fort 388-9632

GULBRANSEN ORGAN, PACEmaker Model 1811-Lw. Two 44 note manuals, 13 note pedal clavier, piano and harpsichord voices extra, 9 preset rhythms, 5 preset walking bass rhythms, built-in Leslie chorus speakers. Excellent condition. Replacement value $4595. Will sell for $2200. Reason, moving east. 743-5938.

71 MUSIC TEACHERS

ORGAN LESSONS AND SERVICE
BERNIE PORTER
725 CALEDONIA
382-9542

CASTLE MUSIC
In the Cedar Hill Mall offering lessons and sales in PIANO, SYNTHESIZER, GUITAR, DRUMS and more. $5 per lesson.
477-7625

ACCORIDION LESSONS, INstruments rented to beginners. Tempo Trend Studios 384-2111.

LIMITED VACANCIES FOR BEginner piano students, up to grade 3. Theory optional. 595-3215.

77 MOTORCYCLES

HARLEY DAVIDSON
All Models In Stock
SPECIAL!
80 cu. in. engine
ONLY $1949
VICTORIA HONDA
386-8364 2851 DOUGLAS
DL01953A

POWERTOWN M.C.
Service to all Makes. Hi-Performance parts. 384-1249. D199169A. 614 Grenville.

'77 YAMAHA, 650 XS. CLEANest in city, bought last August, stored through winter. Low mileage, only 5,000 kilometres. See it, you'll love it! $2000 firm. 479-9116.

1978 HONDA, GL-1000, WINDjammer SS fairing and lowers, touring rack and case, crashbars, only 600 km. Must sell. Cash offers or car trades considered. 592-0613.

RM125 SUZUKI. EXCELLENT condition, equipped with Motofox shocks, FMS pipe, high performance chain sprocket kit, best offer. 384-8206.

WANTED
1969-74 Moto Guzzi Ambassador or Eldorado. 537-2839 collect Saltspring.

WEST COAST SOUND AGENCY still looking for bands and singles and musicians for the Musicians Directory. 598-6371, 595-2589.

1977 YAMAHA XS650, HAS really been looked after, just like new, used only 4 summer months, $1900. 656-4606.

EXCELLENT, 1976 350 HONDA XL, 4300 miles, helmet included. Please call 382-6431, after 6.

MUST SELL 1977 SUZUKI GS 400, excellent condition, 7,000 miles, $1200, or best offer, 385-9153.

1973 1000CC HARLEY SPORTster, excellent condition. $3150. 384-2803.

72 MONTESSA KING SCORpion, 250 cc with single trailer. 479-4171 anytime.

1977 HONDA 750 SUPER SPORT, beautiful condition, $2000 or best offer. 478-3109.

1972 HONDA 500, CUSTOM paint and pinstriping, tested, $950. 388-7835.

1975 250 BULTACO, SHERPA T, new clutch, just tuned up. $350 firm. 652-2351 after 5 pm.

1975 KAWASAKI 400 TRIPLE, good condition, $600 or best offer. 595-7779.

100 YAMAHA DIRT BIKE, hardly used, $500 or best offer. 478-9604.

WANTED
Pre 1967 Honda 50cc scooter parts. Push-rod model. 479-2876.

1975 HONDA, 200CC, TWIN 5-speed, 4700 miles, immaculate. $600. 618 Harbinger, 386-7374.

73 PATHFINDER TRIALS, 175 cc, very good condition. Offers on $450. 477-9986

78 HONDA, XL250S, 800 MILES, excellent condition. $1600 or best offer. 478-6453.

SACRIFICE 74 KAWASAKI 750 triple, $900 or best offer. 652-1896.

1972 YAMAHA XS650, SEMI chopped, header, great shape. 477-0556.

1977 YZ 80 YAMAHA, EXCELlent condition, Asking $600 or best offer. 382-5153.

74 YAMAHA ENDURO, EXCELlent condition. $750. 592-0834 after 5.

1977 HONDA XL350 ON/OFF road model, excellent condition. Offers on $1400. 383-8093, 383-5926

HONDA 500-4, NEW PAINT, two into one exhaust, good shape, $850. 592-9197.

1977 KAWASAKI, KE175 Enduro, 3,500 miles. Best offer 474-1023.

1977 175 MR HONDA, JUST REbuilt, excellent condition, offers. 386-3027.

1977 YAMAHA XS400-4 STROKE, 1100 km. $1150. 592-7338 Rich. After 5:30. Like new.

77 HONDA 360T, IMMACULATE, low mileage, $1050 or best offer. 479-0696.

1976 400 YAMAHA ENDURO, $975 or best offer. 5-7 pm, 598-1040.

77 HONDA 400F
SUPER SPORT
Good condition. 652-2231.

70 YAMAHA 250, NEW CHAIN, sprocket, drive gear. $350. 658-8264.

VERY FAST DIRT BIKE, 1976 RM370 Suzuki, $750. 479-9711, 598-1486

'75 HONDA CB500T, 4400 MILES, two helmets, $1200. Phone 479-1168.

1972 KAWASAKI TRAIL BIKE, excellent condition, $250. Phone 388-6297.

SUZUKI 550GT, EXCELLENT condition, must sell, moving. $875. 652-1354.

1974 YAMAHA RD-350, $600 OR best offer. Phone 388-5383.

1973 650 YAMAHA, REBUILT engine, offers? 388-6149.

77 MOTORCYCLES

YAMAHA BARGAINS
BRAND NEW
77 MODEL
YAMAHA RD400
79 Price $1,999
Pick up a new 77 model now for only
$1,399

78 SPECIALS
TRAIL
YZ80 $ 699
DT125 $1,049
DT175 $1,149
DT250 $1,399
IT175 $1,349
IT250 $1,599
TY175 $1,159
TY250 $1,389
ROAD
YB100 $ 699
RD400 $1,599
SR500 $1,899
XS650 $2,299
XS650 Special $2,699
XS750 Special $3,199
XS1100 $3,899

MULLINS MARINE
925 Yates St. D00365A
382-1928 382-4515

LOOK
AT THESE DEALS ON NEW
78 HONDAS
Till Feb. 28th only or while stock lasts.
3 CT90 $789
1 XL175 $1,189
3 XL350 $1,599
1 CB125 $889
3 CB400 T1 $1,399
2 CB400 A $1,799
4 CB550 K $2,299
3 CB750 K $2,699
1 CB750 F $2,899
PLUS
78 HONDA CB125's (Ex-Safety Council). Full new bike warranty your choice.
$769
NEW
79 XR + XL 500's, CM400, CB650, CB750F, CB750 LTD, All In Stock Now

MULLINS MARINE
925 Yates St. D-00365A
382-1928 382-4515

USED BIKES
79 CBX $4499
78 YAM 750SP $2699
77—YAM 650 $1649
77 YAM 400 $1199
78 HONDA 400 $1299
78 CM185 $1099
77 YAM DT125 $ 899
77 YAM IT175 $ 899
78 HONDA CT70 $ 599
71 HONDA CB350 $ 699
77 HONDA Odys. $ 899
70 YAMAHA DT360 $ 399
PLUS
MANY, MANY, MANY MORE AT SALE PRICES

MULLINS MARINE
925 Yates St. D00365A
382-1928 382-4515

MOPEDS — NEW
All new Moped prices include a pre-delivery inspection, a 300 mi. service, a 6 mos. defective parts guarantee with no mileage limit.
AMF-Roadmaster $269
Velo-Solex 3800 $290
Velo-Solex 4600 US $395
Solo-Mars Top Rider $395
Mobylette 40S $439
Solo-Mars M13D $439
Solo-Mars M13 $469
Honda P C 50A $469
Vespa Bravo $499
Mobylette H40 VL $519
Mobylette H50 VL $599
B R Mini bike (except motor) $139
We repair and service all Mopeds and mini bike makes.

ISLAND MOTORS
602 ESQUIMALT RD.
385-3515 DL1920A

STILL some '78's left
SUZUKIS
KAWASAKIS
Save $ Hundreds $
FREDERICK MOTORS LTD.
616 Queens 383-0823
DL-00843A

HONDA
Come in and see our Accessory Dept.
New WINDJAMMERS in stock
Clearing out other fair ings
VICTORIA HONDA
Harley-Davidson
2851 Douglas 386-8364
DL01953A

78 YAMAHA YZ125, EXCELlent condition, $800. 642-4476.

'74 HONDA MT-250, LOW MILEage, good tires, $450. 592-7536.

'77 YAMAHA IT, GOOD SHAPE, $650. Between 6 and 7, 383-5995.

1976 TY175, EXCELLENT CONdition, $675. After 5, 478-5167.

HONDA 450 D.O.H.C
$500, ask for Darrell, 595-6667.

77 TRIUMPH TIGER 750 TWIN, 2500 miles, $1500. 386-0653.

78 YAMAHA XS650, 10,500 KM, black, $2200 or offers. 384-4372.

1976 YAMAHA, XS 500. D.O.H.C., mag wheels, 3400 miles, 642-5652.

1974 BULTACO ALPINA, 250CC, $600. 642-5876.

77 MOTORCYCLES

LEATHER JACKETS
A good selection in stock at great prices
Plus New
HARLEYS—HONDAS
BROOKLANDS MOTORCYCLES
937 Fort 383-5926
DL 1271

FOR SALE, 360 BULTACO, $800 firm. 598-6976.

'77 HONDA ODESSY, $1100. 474-2689.

'77 XS 650 YAMAHA, 4500 KILOmeters, $1700. 478-8918.

1978 KAWASAKI KZ400, 2700 milles. $1200. 385-3853.

900 KAW, $1100, 383-0901. SEE AT 891 Lampson St.

78 BICYCLES

NEW AND USED BICYCLES
Professional bicycle repairs. Very reasonable rates.
RENO BIKES
2519 Gov't St. 384-5514

LADYS 5-SPEED, $65. BOYS 10-speed, $90. Excellent condition. 478-5184.

RALEIGH FOLDING BICYCLE 3-speed, - as new - not a scratch. $150. 384-9966 (6 pm)

GRAND PRIX RACER, 25", $125. Bianchi 21" ten speed, $80. 388-7797.

RALLY GRAND PRIX, VERY good condition, 24" frame. $175. 385-1075

3-SPEED TRI-WHEEL SHOPping bicycle. As new. $225.00. 334-3475.

VIANQUEUR 10-SPEED BIKE, good condition, $65. 477-1981.

ONE BOYS 5-SPEED, $75. ONE mans 3-speed, $30. 385-0179.

SHIELDS 10-SPEED BICYCLE 21", good condition, $60. 477-8801.

80 BOATS and MARINE

gp
"It's The Service That Sets Us Apart"
USED BOATS
14½' Hourston
—33 hp Evinrude
—trailer $3295
14½' Fiberform
—60 hp Evinrude
—trailer $3295
15' Fiberform
—40 hp Merc
—4.5 Merc
—Trailer $3495
15½' Sangstercraft
—65 Merc
—trailer $2495
15½' Hourston
—50 Johnson
—trailer $3495
17' Hourston Hardtop
—120 Merc
—trailer $6495
17' Bellboy
—85 Merc
—trailer $5495

BAYLINER
HOURSTON
GLASSCRAFT
MIRROCRAFT
JOHNSON OUTBOARD
VOLVO—OMC
STERNDRIVES—TRAILERS
ACCESSORIES
AT
"GIBSON
Powercraft Centre Ltd.
2520 Gov't St. (near Bay)
382-8291

VAN ISLE MARINA
POWER
22' ChrisCraft, 22' Fiberform, 24' SeaRay, 25' ChrisCraft 26' Telstar, 26' F/G HouseBoat, 26' Fiberform, 26' Campion, 27' ChrisCraft, 27' Bayliner, 27' Uniflyte, 28' Western C/B, 28' ChrisCraft, 28' Pelagic 30Ex FishBoat, 30' Bridge Deck, 30' ChrisCraft 31' Enno's, 32' Palmer C/B, 32' Chris Craft, 34' Farrell C/B, 34' Tolly Craft, 35' Diesel Tri Cabin, 36' Chris Tri Cabin, 37' Monk, 38' Chris Tri Cabin, 40' Monk, 44' McQueen Express, 55' Kingscraft Hoseboat.
SAIL
19' Wood Sloop, 20' Cat Boat, 20' Seabird Yawl, 21' Norwestor, 24' Swiftsure Sloop, 25' Island Drifter, 25' Tumleren Sloop, 26' Soling, 26' Rawson, 26' Rienell, 29' Martin, 30' Grampion, 30' Motor Sailer 32' Sloop, 35' Orient Ketch, 40' Philbrooks Ketch, 41' Liveaboard Ketch.
Please contact John Allen at
VAN ISLE MARINA CO. LTD.
Tsehum Harbour Box 2130
656-1138 Sidney, B.C.

LOOK
Flares, Govt. Approved, Only $7.95
WD-40, 6 oz. $2.50
12 oz. $3.50
Fire Exting., Reg. $16.95
Now $12.95
SAFETY EQUIPMENT AND MARINE ACC.
At Your
1
STOP
MARINE
CENTRE
Mercury Marine
800 Cloverdale
385-1457

1971 JOHNSON OUTBOARD, 33 horse electric start, approx. 80 hours. 385-1092.

30' WOOD CABIN CRUISER needs work, best offer taken. 388-5026 or 592-4949.

16 PRINCECRAFT, 55 Chrysler, trailer, well equipped. $1900, offers. 642-5161.

FOR SALE; ONE SET 6 SPOOL Easthope gurdies with motors and valves, $1000. 112-537-2937.

MUST SELL: 8 FT. FIBERGlass dinghy with oars, excellent condition. $225. 479-3241.

24' FIBREFORM BAHA COMmand bridge, 225 Hp OMC, many extras. $16,500, will considerec smaller boat in trade. 652-1831.

80 BOATS and MARINE

BOAT WANTED
28' to 32' Displacement or Semi-Displacement Cruiser. Diesel power. 1 to 4 years old. Has to be in very good condition. Please list all equipment included. Up to 60,000. Reply to Victoria Press Box 323.

22½' FIBERGLASS K&C DEluxe, Volvo 170-270 inboard outboard, less than 1000 hours, CB radio, depth sounder, professionally maintained and boathouse kept. Hard top camper model with full headroom. $9500. Cobble Hill 743-5260.

SALMON CHARTER, PRAWNing, liveaboard. 34' Brandlymayr, low hours diesel, radar, radiotelephone, sounder recorder, fish hold, refrigerator, stove. Comfortable, seaworthy. Many extras. Market value $27,000. Asking $23,800. 383-0983.

BOSUN'S LOCKER LTD
580 Johnson 386-1308
Approved flares, stainless rigging and fastenings, Sampson braid, Schaeffer hardware, books, boats and much more.

MAKE MONEY
And stay at home. Experienced Herring fisherman wants to rent lisenced Skiff or lisence. Will pay top dollar for right skiff. 595-0740.

CATCH THE 'BIG ONES' while enjoying your family in a 1976 21' Campion Skeena, 188 Mercruiser, fresh water cooling, anchor, dinghy, swim grid, spare prop, CB radio, very clean, low hours. Asking $11,200. 478-3912.

8' GLASSPLY SEDAN WITH command bridge, 1977, Deluxe, twin 233 Merc inbds., H&C pressure, shower, finest equipment. Asking $44,500. View by appointment, Victoria Boat Mart, 383-3324.

33' CARVER, 75 MODEL, TWIN engines, new V drive, VHF, CB, sounder, sniffer, RDF, sleeps 8 comfortably, flying bridge, stove, fridge, freezer, shower, approx 350 hours. Price $36,000 cash. 592-3652.

NEW CONSTRUCTION REPAIRS
J. NICHOLSON
3242 GLASGOW
382-6321

AC AND DC ELECTRICAL, heating and other systems, designed, installed, maintained. Webasto diesel furnace dealer. Marintech Systems, 10200 Bowerbank Rd. Sidney, B.C. 656-3822.

MV HARMONY 42' CLASSIC
Twin diesel heavy disp. cruiser. Bunks 7, oil stove, frig, prs. water, sounder, pilot, 3 radios, windless and complete MOT. Best offer to $35,000 477-8249.

17' SKIBOAT PURPLE METALflec, diamond upholstery, 454 500hp balanced, blueprinted, electric trim, Vdrive, custom throughout, trailer. $8,000 OBO 287-4205

15' FIBREGLASS BOAT, WINDshield, ½ canopy top plus sounder, easy maintenance, Chrysler motors, 55 Hp and 6.6 Hp, tilt boom trailer, $2100. 478-5905.

17' DAVIDSON CHUGGER, DIEsel, inboard with many extras, new 1977, 10 hours, save over $3000 from new at $9700. On display at Victoria Boat Mart, 383-3324.

F30 TROJAN EXPRESS WITH command bridge, twin Mercruiser 215s, FWC, low hours, all glass, teak decks, asking $27,500. View by appointment, Victoria Boat Mart, 383-3324.

22½' FIBREFORM, 188 MERcruisser I/O, 9.8 Merc el, swim grid, dinghy, depth sounder, trim tabs, CB radio, deluxe anchor pac, asking $12,900. On display at Victoria Boat Mart, 383-3324.

SAVE $3000
Surfer 24' sedan. This is the last brand new 1977 Surfer in captivity. Galley, head, bulkhead and 233 Mercruiser. 334-2722, 334-4822 days, 335-0133 evenings.

USED OUTBOARDS
Great selection from 2 h.p. to 100 h.p.
GIBSON POWERCRAFT
382-8291

Twin Diesel Cruiser
41', TRI CABIN FIBERGLASS HULL COMMAND BRIDGE. $85,000. Ph. 721-3634.

LADY SLIPPER, WHITEHALL replica in fiberglass, row, sail or power, length 14', beam 3'7", 90 lbs, $690. Ace Yachts, Site 53, Box 7, RR 1 Lantzville, BC.

57' STEEL TROLLER, 4 YEARS old, 10 year B licence, written offers to $225,000. As is, where is. Write N.R. Box 394 Prince Rupert, B.C.

14'4" SKAGIT RUNABOUT, full canvas top, 40 hp Johnson electric start with Woods tilt boom trailer, $1200 or best offer. Also 5 hp Johnson, $200. 478-1335.

TRADITIONAL CAMPAIGN Naval flush fittings. Finest quality solid brass hardware, suitable for boats and furniture. Reasonable prices. 595-8304.

18' SANGSTER, 120 HP, LOW hours, new top, 2 downriggers, sounder, new galvanized Road Runner trailer, electric winch, excellent shape. $6200. 479-2990.

ALBIN 25 DELUXE, AFT cabin, Volvo deisel in excellent condition, totally equipped. Ideal family cruiser. Must be sold. All offers considered. 477-4405.

6-TON COMBINATION A LIcence. 125 Crown, fibreglass hull, electronics, hydraulics, insulated, glassed hold, troll, gillnet gear. $75,000. Phone 339-6269.

MUST SELL 24'X8' FIBREGlass bare hull with rebuilt 165 Hp Merc cruiser engine and stern drive, $4500 or offers. 112-743-4202.

18' CABIN RUNABOUT, 1959 50 hp, 1970 20 hp Johnson, both in running order, fiberglass below waterline, ideal fishing boat, $650. 388-4879.

TWIN V6 155 OMC I/O REBUILT. Complete with legs and all wiring, controls, gauges, tack, steering, etc. Sell as a pair or separate. 743-5005.

FIBREFORM 19½ BIMINI, hard to find model, roomier than most 22's. Merc 188, low hours. Options too numerous to list. $9750. 652-2508.

28' FIBREFORM, LONG CABIN, command bridge, twin 188 Mercs, boathouse kept, asking $24,900. View by appointment, Victoria Boat Mart, 383-3324.

1976 22½' CALGLASS, 188 MERC, Cuddy cabin, head, stove, icebox, sink, sleeps 4, full canvas top, AFP, moorage paid til November 79. Only $10,000. 478-9657 after 6.

HAVE 12-TON HERRING SKIFF with gear and 45 ft. troller, would like to lease herring licence for 1979 season. 477-4453.

1974 40 HP, ELECTRIC START, Merc, completely rebuilt, with controls, excellent condition, $1500. 652-3753.

CUSTOM CONVERTED 12' ALUminum boat complete with 10 horse Merc, steering and remote, like new. 652-1201.

74 20' BAYLINER, WITH TRAILer, loaded must be seen, berthed untill Oct. at Chena Marina, 478-6740 after 5.

26' TROJAN, 1968, FULLY equipped, boathouse available, 477-2776. View Sunday, 12-4, Cedar Grove Marina.

HEALTHY MALE 27, TWO years experience skiff man on table seiner seeks employment on herring or salmon boat. 479-3274.

"SUITS ME"
18' Planked hull, complete with trolling poles, gurdies, etc. Phone 595-0581 evenings.

8' PLYWOOD DINGHY WITH oars, excellent condition. 592-6922.

1978 SILVER CENTURY SEA gull, long shaft, A-1, sacrifice at $475. 478-8955.

10 FT. GLEN L SQUIRT Steering good condition $75.00 382-4533.

22 FT. SPENCER, CABIN, I/O, all extras, 479-5575.

15' CLINKER BUILT WITH cabin and motor, $250. 652-9065.

80 BOATS and MARINE

15' REINELL BOW RIDER, 50 hp. Merc. O/B. Road Runner trailer $3795.00
18'6" Double Eagle Hardtop 170 hp Volvo I-O. Depth sounder, down rigger O/B bracket, rod holders. Very clean $8800.00
2250 Bayliner Skagit Offshore hardtop. 165 hp. OMC. FW cooling, trim tabs. Swim grid, camper top. Major tune-up Feb./79 $11,395.00

EXCEPTIONAL
23' Hourston Glascraft. Sedan. 225 hp Volvo I-O FW cooling, trim tabs, swim gri, 9.9 Johnson OB VHF and CB radios. Depth sounder. Auto CO2 fire ext. $17,500.00
To View, Call
John Roland
PASSAGE MARINE
at
Cedar Grove Marina
656-2580 or
388-5464 (Pager 580)

PELAGIC
PACIFIC INDUSTRIES (1974) LTD
a COMPLETE stock of
FIBERGLASS AND EPOXY MATERIALS
ZSPAR
MARINE PAINTS
428 E. Burnside
VICTORIA
386-1811 386-7814

BOATS AND MOTORS
NEW AND USED
2 H.P. UP TO 240 H.P.
ZODIACS—AVONS
METZLER—SEVYLOR
EVINRUDE—SUZUKI
O.M.C.—MERC CRUISERS
VOLVO—YANMAR DIESELS
"INFLATABLE BOAT CENTRE"
OAK BAY MARINE
1327 BEACH DR. 598-3393
OPEN 7 DAYS A WEEK

HARBOUR MACHINE LTD.
CHRYSLER—VOLVO
Marine gas and diesel engines
Complete Propeller and Shaft repairs
One day service when necessary
Custom Machine and Welding work
31 Erie Street 383-6555

WE ARE
DINGHY SPECIALISTS
And carry the largest selection in stock in B.C. Davidson, Livingston, Galleon, Haida, Hawthorne, Sportyak and many others. Car toppers, too.
ALL BAY MARINA
2238 Harbour Rd. Sidney
(Open 6 days 8:30-5:30
Closed Mondays)

THUNDERBIRD YACHT SALES
WESTPORT MARINA
Next to Swartz Bay Ferry
2075 Tyron Road, Sidney, B.C.
656-5832
NEW & BROKERAGE boats
OPEN 6 days a week
9 a.m.-5 p.m. Closed Tues.

PACKERS WANTED
For Herring Season
Lucrative Contracts
Offered to Qualified
Vessel Owners
CONTACT RON HULL
748-2131, 748-4663
Res 748-1905

COMMERCIAL DIVERS
Geoduck, sea urchin, underwater harvesting. Ray Mason 652-4481, evenings 479-8822.

38' WESTCOAST TROLLER, large insulated hull, Allis Chalmers diesel, fully equipped and ready for fishing, $105,000 or near offer; 46.2' x 10.5' C lic., large hold, diesel power, well equipped. Offers on $35,000. Must sell, 6 ton A lic. $39,000; 5 ton A lic. $35,000. Peter Coombs or Jim Squire at Squire Boat Brokerage, 304-45 Bastion Sq., 384-3363.

SERIOUS BUYERS- HEALTH forces sale of beautiful garage stored 17' K&C Thermoglass with 70 hp Johnson outboard. Separate extended cruising tank in bow. Sounder installed and all canvas and upholstery in top condition. This is an ideal sport fishing or ski boat and comes with EZ-Load trailer. An excellent boat at a fair price- $4,500. Evenings, 384-9678.

CANOE COVE
Yacht Sales
Open 7 Days a Week
656-5711 659-3918
Evenings, 652-4386

LANDING CRAFT SeaLander
Loading craft style, work or crew boat. 4 models. 1-8 ton loads.
Sealander Marine Corp.
119 Charles St., N. Van. 929-5451

Allstate
MARINE INSURANCE
Excellent Rates.
Low deductibles.
HENDERSON REALTY 385-9741

CALLENDAR MARINE
MARINE ELECTRICAL SERVICE
—Boat Wiring
—Installations
—Maintenance
—Repairs
Sidney, B.C. 656-2525

SPECIAL 30 FT. DELUXE cabin cruiser, excellent for Gulf Island and B.C. coast. Red cedar on oak hull, accommodation for five, hot-cold shower, full galley, excellent ground tackle, and the best in radios. $23,000. To view, Fishermans's Wharf, Victoria, finger no. 10. 384-2568.

Tollycraft
LUXURY OFFSHORE CRUISERS
CEDAR GROVE MARINA
656-2580

RADIOS—SOUNDERS—RADAR
VHF — Single Sideband — CB radio — Flasher depth sounders — Radar — Chart recording sounders — Sales — Service — Installation.
Ball and Shemilt Electronics Ltd.
1 West Brunside Rd. 386-9414

22 FT. APOLLO, PRICED TO GO at $12,900. Low hours, 200 hp Volvo-Penta V8, fresh water cooling, dual batteries, compass, depth finder, stove, ice box, trim tabs. To view contact Mr. O. Heikkila, 105- 103 Gorge Rd. East. 388-6034.

15' FIBERGLASS BOAT, 40 horse power Johnson motor and Explorer trailer, $1900. 652-3306.

CALKINS BOAT TRAILER, ALmost new, 3800lbs capacity, never been in water. 658-8728.

16'6" CABIN BOAT WITH 1977 650 mercury and tilt trailer $1800. 383-9265.

WANTED: TANDEM TRAILER for 22' boat. 652-1054.

80 BOATS and MARINE

The All New
CAMPION
Offshore 24
—Sunbridge style
—almost 9' beam
—private, double berth
—standup head
—large galley/dinette
—240 OMC I.O.
—large fuel and water tanks
—swim grid
—factory list $23,960
PACKAGE PRICE
$21,500
bob whyte marine ltd.
SALES AND SERVICE
Corner Harbour and Resthaven
656-7286 SIDNEY
OPEN EVERY DAY
8:30 A.M. 'TIL 5:30 P.M.

MERCURY
CLEARANCE
On Carryover Models

2—77 4.5 Longs.	$ 469
2—77 9.8 Longs.	$ 829
1—78 4.5 Shorts	$ 489
3—78 7.5 Shorts.	$ 695
4—78 7.5 Longs.	$ 709
1—78 9.8 Shorts.	$ 849
1—78 9.8 Longs.	$ 865
1—78 20 Shorts.	$ 999
2—78 20 Longs.	$1019
1—78 115 EL.	$2899
1—78 140 EL.	$2999

MULLINS
MARINE
925 Yates St. 382-4515

MUST SELL 16' FIBERGLASS boat and full tilt trailer (no motor), $950 or best offer. 477-8220 or 381-5449.

12' ALUMINUM BOAT WITH double floatation on homemade trailer, offers on $300. Evenings only, 382-5923.

MUST SELL, SUPER CLEAN, 21' Reinell, gally, head, tabs, CB, sounder, lots of extras. $9900. 479-7292

1964 65 HORSEPOWER MERCURY electric start with controls, tank and tach. Good condition, $550. 652-5842.

1978 18' HOURSTON HARDTOP. 170/280 Volvo FWC. CB radio, anchor pack, galvanized trailer, power winch. $11,000. 652-3703.

HERRING LICENCE FOR lease, terms negotiable, 3 year lease. Call Robin at Shamrock Motel, 385-8768, room 100.

OLDER 3 HP EVENRUDE, runs good, $125. Gentleman in Ladysmith with 28 Hp to trade. Please phone 477-5443.

HOUSEBOAT, 43' NAUTA-LINE T225 Chrysler, immaculate condition, offers on $59,000. Details MMLS 656-3598.

MMLS DUE TO DEMAND BY our other B.C. and American brokers we need more listings for large boats. 656-3598.

17' SANGSTER WITH 65 HP Merc and custom tandem trailer, all good condition. $3500. 112-277-9947.

1974 17' STARFIRE CONVERTible, 65 hp Evinrude, sleeper seats, CB radio, sounder, excellent condition, $3600. 479-0230.

GULF TROLLER SKIPPER WANTED. Insurable, experienced, contract negotiable, security required. Phone 723-8864.

1976, 20' BELLBOY EXPRESS, 188 Merc inboard/outboard, many extras. Asking $10,500. 384-6167

SEAGULL FEATHERWEIGHT outboard, recently reconditioned, good running order, $200 or best offer. 743-4201.

25 FT. ALBIN DELUXE- F.W.C. diesel, furnace, aft-cabin, depth sounder, compass, swim grid and dinghy. 477-6440.

1969 EVINRUDE, 55 HP, SHORT shaft. Never in salt water. Like new. Complete with controls and fuel tank. $800. 479-7305.

FOR SALE BY OWNER, F/V "Pacific Wind", fully equipped 41' freezer/troller, built 1977, 10 ton "A" lic. 478-1902.

14' REINELL BOAT, FULL CANvas, new Mercury 85 h.p. motor, electric start, Roadrunner trailer, $4500. Call 743-5991.

CANOE, 13½ FT. FIBERGLASS, $275. 10369 McDonald Park Rd, Sidney, Sunday and Monday after 10:00 am.

McQUADES MARINE SUPPLY Since 1858 we've been mucking about with boating gear. 1252 Wharf St. 388-4343

FOR SALE: "A" LICENCE tonnage, also "C" licence. Ph. 682-3816.

BOAT LETTERING A SPEcialty. Phone Ken Warner, 652-2007.

25' GREW IN EXCELLENT condition, with 235 OMC. Phone 388-4844 days.

1976 BELL BOY AND TRAILER, 125 Mercury outboard. For quick sale $6400. Phone 385-3916.

BRAND NEW, 1973 JOHNSON 9.5 short shaft with tank/ Viking 3½ 1968 ? 652-4208.

235 CU IN GM, MARINE Motor, complete, running in boat. 478-4019, after 4 pm.

12' SPRINGBOK ALUMINUM cartop boat and trailer, excellent shape. 478-1336.

FOR LEASE HERRING LIcence, skiff, engine and nets for roe season. 478-6052.

22' CAL GLASS, V8 JET DRIVE, sink, stove, head, sleeps 3. $6900 or best offer. 386-2810.

DECKED CEDARSTRIP ocean going canoe. $1400. Exceptionally beautiful. 382-1078

6 MERCURY 225 HP INBOARD outboard, under 300 hours, $3600. 748-5195, 248-5532

14½' MARLIN, 50 HP JOHNSON, full canvas, easy load trailer, excellent condition, $2395. 385-8367.

10' WHITE FIBERGLASS DINghy, $150, needs a little repair. 656-2896 after 6pm

24½' FIBERFORM EXPRESS Cruiser, very clean, many extras. 652-5798.

HAVE 26' BERTH SIDNEY. Want swap-same Oak Bay. 478-8759.

HANDYMAN SPECIAL, 36' LIveaboard, many extras, asking $6,000. 642-3673 after 5.

6 CYL. GAS ENGINE, 3:1 RED. Running order. 656-3725 eves. Extras.

CANOE, 16' FRONTIERSMAN square back, like new, $285. 598-4144.

14 FT. FIBERGLASS BOAT, trailer, 33 hp outboard, $1600. 478-5647.

1973 16' GLASTROME FIBREGlass boat, easy loader trailer, 7½ Hp Evenrude, $2200. 477-8529.

9½ HP JOHNSON, VERY GOOD, tank, hose and stand, $375. Offers. 382-1081

16' K&C, 70 HORSEPOWER plus 9.9 horsepower Johnson, loaded, $5,000. 478-0905.

1976 20 HP EVINRUDE WITH tank and hose, $550. 479-8112.

WANTED - USED BOAT TRAILER FOR 14' CAR-TOPPER, 721-3517.

80 BOATS and MARINE

14' LAKE BOAT AND TRAILER. Offers. 478-0006.

WANTED: 7-8' DINGHY UP TO $100. 478-8759.

11' SPORT PAL CANOE WITH oars, very light weight. 384-7492

1975 SEARS, 12 FT. ALUMINUM boat and trailer, $400. 642-5876.

7'4" FIBERGLASS DINGHY, new, $225. 479-9912

MARK II ZODIAC, $2200
595-6454

9.5 HP, EVINRUDE, $400. 595-4977.

55 HP BEARCAT, 4 CYCLE, running, $500. Phone 477-6094.

WEST COAST TROLLERS THE Fastest Way To Sell! List with us for prompt, courteous service. For further information call Peter Coombs or Jim Squire at Squire Boat Brokerage. 304-45 Bastion Sq. 384-3363.

81 SAILBOATS

DJ YACHTS
WANTED
SAIL
26' Cruising Sail
27' Catalina
27' Wood Sail
29-32' Dsl. Sail
30' Fortune
37' Sloop or Ketch
POWER
26' Trojan
30' Needing new mt.
30' Sedan-oil heat
32' Wood or F.G.
"C" licence cod boat
Tri-cab dsl. power
Luxury to 150,000
C.B. Campion
Vessels sail an power
to live-aboard
NEW LISTINGS

21'	1975 CAMPION, 188 Merc, low hours	$12,750
24'	HOURSTON, Volvo FWC 225 loaded	$15,995
28'	CHRIS, new TW, FWC, 327, refinished interior, boathouse avail	$22,895
25'	CAL 2 main, 2 Genoa, lapper, spin, Honda 7½	$12,750

Joyce Omlid and Don White, Bosun's Marina 656-5558.
Randy Boyle, Oak Bay Marina, 598-3366

27' CATALINA
4 berths plus fold-down dinette, full standing head room, O/B power Jib, Genoa and Main.

Dodger	$18,900
26' T'BIRD—Glass	$13,500
26' GRAMPION	$14,500
30' GARDEN	$34,500
38' ATKINS KETCH	$65,000
41' SEA WOLF	$75,000
25' BELLBOY—1976 225 Mercruiser and Big Leg sounder, C.B., Shorepower. Enclosed head.	$17,500
24' SKAGIT	$12,500
28' SEACAMPER	$19,500
33' SHEPHERD	$22,500
33' CHRIS CAVALIER	$24,500
36' SHEPHERD	$39,500
38' CHRIS-CONNIE	$89,500

CEDAR GROVE MARINA
Located on the Highway
just before Swartz Bay
656-2580
The Home for TOLLYCRAFT
in VICTORIA

NATIONAL
SAIL
TANZER 26 sloop, 4 berth, Johnson 9.9 outboard, 4 sails incl. spinnaker $18,300
FISHER 30 Motorsailer. Volvo 36 hp diesel, VHF, Espar furnace, Zodiac tender. All varnish work recently done. Immaculate $69,000
POWER
COLLECTOR'S ITEM—
47' BRIDGEDECK CRUISER, GMC 71 diesel, built California 1932. In first class condition $55,000
SABRECRAFT BELL BOY 26
2 to choose from
1 Command Bridge at $15,000
1 Express at $16,900
NATIONAL
Boat Sales Ltd.
2060 White Birch Road
Sidney, B.C.
V8L 2R1 Tel. (604) 656-3966
AND ALSO AT
False Creek, Vancouver

NEW
TANZER 8.5
—(28 feet)
—diesel powered
—large and roomy
like most 30 footers
—private head
—5 berths
—spacious galley/dinette
—fully rigged, with lifelines
—main and jib sails
—deluxe teak throughout
SAILAWAY PRICE
$31,000
bob whyte marine ltd.
SALES AND SERVICE
Corner Harbour and Resthaven
656-7285 SIDNEY
OPEN EVERY DAY
8:30 A.M. 'TIL 5:30 P.M.

GYPSY Yacht Sales
COLUMBIA 25, 27, 29
32, 35 and the new 39
SAIL

41' SEAWOLF Ketch	$85,000
32' ATKIN Cutter	$32,000
30' FORTUNE Cutter	$38,500
29' MARTIN. Diesel	$24,900
29' PEARSON. Will trade	$23,500
29' CUTTER. Diesel	$21,500
27' CATALINA. Dinette	$17,900
27' COLUMBIA. 8.3	$29,900
26' NORTHSTAR. Diesel.	$20,900
26' RAWSON. Loaded	$10,900
21' NOR'WESTER. As new	$ 9,450

POWER

32' CARIUS TRI-CABIN	$22,500
30' PACEMAKER. F/B	$22,500
26' TROJAN. F/B	$16,500
25' TROJAN. Express	$19,900
20' REINELL. New leg	$ 7,590
17' BAYLINER. Trailer	$ 4,995

2270 Harbour Rd., Sidney,
656-5591

VICTORIA BOAT MART
435 Head St.
CALL 383-3324

17½' LEISURE, 4 bth, OB	$ 5,495
21' FULLKEEL, sloop, inbd	$ 7,950
26' RAWSON, all glass, Tbird cousin	$ 9,900
29' GURNEY plyglass, hdrm, speed	$19,900
26' DIESEL, motorsailer, Atkin classic	$10,900
25' CAL, deluxe, 4 sails, Honda	$12,000
27' CATALINA, 1978 New, 15 hp OB	$19,900
35' ROEDDE, R/C sloop, Graymarine, classic	$24,900
29' CAL, R/C sloop, deluxe, Atomic 4	$27,500
30' PACIFIC, diesel, wheel, 5 bth	$29,900
33' FULLRACE Mull, ¾ ton, diesel	$37,500
40' CUSTOM, sloop, R/C, diesel, Balsa core	$49,900

VEGA 27, 1 YEAR OLD, BEAUtifully equipped for cruising, diesel auxilary, 652-3520.

81 SAILBOATS

LASERS
Now in stock $1498
SAILTREND
1157 Newport
592-2711

SAN JUAN 28
One of a kind regatta winner, deluxe 78 model, full race equipped, Yanmar diesel, North sails, many extras, well below replacement at $35,000. Call Charlie Kelly 754-7828 or home 758-7825.

CAL 28 DIESEL, FWC, 2 MAINS, jib, Genoa, drifter, spinnaker, cabin heater, sleeps 6, $21,500. GRAMPION 30 dsl 1975 $32,900. NEWPORTER 40 dsl, loaded, $65,500. HUGHES 25, fully found, $11,800. Also good power boats. All at Maple Bay, GEOFF SIMPSON 748-3242.

COLUMBIA 8.3.M
1977 27' atomic 4, CB, shore power, sounder, gas detector, 8' Haida dinghy w/oars, cockpit canopy, etc. Ready to sail. $30,-900. 592-1875.

'78 CATALINA 27
8 months old, new sails, dinette model, sleeps 6. Sounder, marine radio, compass, anchor, Johnson O/B. $18,500. 382-6861, after 4.

TANZER SAILBOATS
1979 Models on Display At
BOB WHYTE MARINE
Corner Harbour & Resthaven
Sidney 656-7286

INTERESTED IN SAILING? The Fairwinds Sailing & Recreation Assoc. will consider applications from interested persons. Contact Ken MacNeill 477-1394 for further information.

ALL PURPOSE SAFE FAMILY sail boat. Easily adapted for fishing and trolling. Takes outboard motor. Double hull, Cat bottom, main end jib. 10½'x4½' $795. 477-4439.

VICTORIA HONDA
OUTBOARDS for the sailor
7½ hp and 9.9 hp in stock
2851 Douglas 386-8364

HILL SAILS
10134 MacDonald
Park Rd. Sidney, B.C.
656-4033.

ERICSON YACHTS
Anglers' Anchorage Marina
933 Marchant, Brentwood Bay
652-3531

HUGHES 29
4 sails including new L & M spinnaker, atomic 4 engine, teak interior, many extras, $23,250. 479-5725.

40 FT. NEWPORTER KETCH, equipped for cruising and live aboard. Lying at Maple Bay Marina, Duncan. $60,000. 112-748-9305.

CROWN 28' FIBERGLASS SAILing sloop with atomic 4 gas auxilery. 4 sails, equipped for cruising, $25,000 or nearest offer. 592-3620 evenings.

DEAL FELL THROUGH, Creampuff 1977 San Juan 24 still available, many extras. $12,900. Call collect, 629-3543.

1975 ERICSON 29, PEDESTAL steering, 4 sails, tall rigg, excellent condition and extras, $33,500. 382-6651, 592-9228.

27' O'DAY SAILBOAT, 2 YEARS old, 5 sails including spinnaker, OMC sail drive engine with folding prop, $24,000. 112-248-3973.

26' THUNDERBIRD, EXCELlent condition, includes dinghy and full boat cover, $6250 or best offer. 384-6710.

45' FERRO CEMENT KETCH, ready to sail, offers, phone 748-2902.

CROWN 23. FULLY EQUIPPED for racing and cruising. 6 sails. 477-8094

SAN JUAN 24, 1974 LOW MILEage, 3 sails, 7½ Merc with gen. $10,800 firm. 598-5897

CROWN 23, BEAUTIFUL CONdition, lots of extras. $9750. 477-8349

RANGER 23, FULL RACING package, 6 h.p. Johnson, moorage. 980-0860.

34 CASTLOK EYES NEW epoxy filled ¼" wire terminals, $560. 384-0091.

WANTED: LASER, IN GOOD condition. Phone 477-7396 anytime.

HOBIE 16 FLAMMER, WITH trailer, all the goodies. $3200. 598-1024.

8' SABOT, WOODEN CONstruction, complete with sails etc. 598-3601.

CROWN 23, ON CRADLE THIS weekend, Maple Bay Marina. It's worth seeing.

PARTIAL SALE BOAT COCKpit-cabin moulding, fiberglass sandwich construction. 479-2669.

'ANZER 26 SLOOP WITH MANY extras. 598-5814.

83 AIRCRAFT

1968 CESSNA 150, LOW TIME, sell all or share. Phone Bill 477-9820.

92 SPORTING GOODS

Robinson's
50TH ANNIVERSARY
Check Our Prices
RIFLES—Sako 308 3x9 $450; Win 94 Ranger $294; Voere 7mm mag. 4x $294; Rem 243 4x $229; Whitworth 7x57 2½x $249; Ruger 44 auto $249; Park/Hale 30/06 $239; Browning 7mm auto $295.
PISTOLS — Westley Richards Flint 57 cal $475; Colt SA .41 $595; Mauser 7.63 Broom $595; Dakota SA .41 mag $99; Radom 9 mm $169—Astra 22 auto $109.
Just arrived Black Powder Kits Rifles and Pistols from $39.95.
1 Yr. Free Lay-a-way Plan
Remember
Be a Winner
11 Draws 11 Prizes
1307 Broad 385-3429

INTERNATIONAL
KNIVES
RIFLES—PISTOLS—SHOTGUNS
NOTICE!
Due to popular demand we are extending our "Special Gun Purchase Plan" until March 31, 1979. DON'T MISS OUT—Let International Knives Ltd. pay for your firearms aquisition permit (good for 5 years) and at the same time save at 1978 prices — check out our plan to-day.
"We Have The Edge!"
574 Yates St. 383-2422

ODDS & ENDS
SALE
The boss says the inventory is TOO HIGH! Price reduction up to 50% on selected items.
SHOP EARLY & SAVE AT
SEA TREK
DIVE CENTER
1817 DOUGLAS ST.
386-7528

PEDEN
RECREATIONAL VEHICLE LTD.
The Leaders in safety and instructions for 21 yrs. Courses starting every month.

92 SPORTING GOODS

PLAY-MOR
RECREATIONS LTD.
Billiard Tables, Shuffleboards
Cues and Accessories
!Special-Foosball-Special!
Games Room Lights
517 KELVIN 384-3332

RIMPAC DIVERS Ltd.
Visit the shop for great diving equipment values. The highest quality wet or dry suits at low prices, plus other great in-store sale items. Next advanced diving course starts March 3.
9818 5th St. Sidney 656-6313

SMITH & WESSON MODEL 27 357 magnum, 6" barrel and shoulder holster, both new, $385, will take older Colt as part trade. 598-1709.

WETSUIT AND TANK, FITS 6 ft. tall, 170 lbs., complete. 642-4391.

CANADIAN CENTENNIAL WINchester 3030, mint condition. $350 firm. 474-2697 after 5pm

LADIES WET SUIT, FITS APproximately 5'5", 115lbs. Like new $200. 652-5842.

WANTED-WATER SKIS IN good shape. 478-3201 after 5:30 pm.

HUNGARIAN OVER AND under 12 gauge, 3" mag. New, $195. 479-6177.

ELECTRONIC STOPWATCH, Cronus 3ST, in warranty, $85. 479-7653.

SCUBA GEAR, WET SUIT (cheap), weight belt, fins, miscellaneous rubber. 386-2990

TWO PAIRS SKATES SIZE 1 and 4. 595-2321.

WANTED: SALMON FISHING tackle in good condition. 388-9429

93 CAMERAS, SUPPLIES and PHOTO FINISHING

bill's photo supply
DOWNTOWN at
1672 Douglas
383-7443
LANGFORD at
800 Goldstream
478-2712
2047 Oak Bay Ave.
592-3122
THIS WEEK
Featuring
Large selection of vinyl and leather gadget bags. All sizes, shapes and prices ranges available.

city photo
1227 Gov't.
385-5633
OLYMPUS I — $379.
OLYMPUS II — $499.

ALL AS NEW. MIRANDA SENsorex SLR. Two viewfinders. Seven W/Angle and tele lenses. Two autoflash units. Two tripods. Numerous extras. Sony reel to reel and tapes. Lot $475 or offers. 384-5096 evenings.

SAT. ONLY—615 FORT
Olympus Trip 35 W/flash. $99.95. ISLAND COLOUR LABS.

CHROMEGA-B DICHROIC COlour and black/white enlarger with extras. Like new. Offers on $325. 382-4852.

BELL AND HOWELL 80-250 F 4.5 zoom lens, Nikon mount, brand new. Wanted TC1 2X teleconverter, Nikon mount. 384-3266.

20% OFF ALL B&W DARK room supplies. True Colour Photo Lab, 648 Yates St. 383-8111

HASSELBLAD 150MM. LENS. Call after 6:30, 592-6628.

96 RANGES, STOVES and FURNACES

Microwave Oven
Rentals
Month to month
by homark
·rentals
·service
·sales
595-7111
Rent to own or
commercial leases also
available.

KENMORE 30" ELECTRIC range, $100. Magic Chef 36" gas range with heater, offers, 595-7062.

WANTED: DOWNDRAFT OR horizontal hot air furnace. 479-7950.

30" WHITE RANGE AND fridge. Good condition. 595-7989 evenings.

VIKING, 4 ELEMENT RANGE, white, perfect working order. $85 or best offer. 477-9235.

PLUG-IN ELECTRIC RANgette, chrome top, oven, offers. 384-9264, 384-0338.

OPEN FACE SILVER JUBILEE circulating heater, 383-8732.

WOOD COOK STOVE, $250.
656-4239

STOVE, VIKING, GOOD WORKing condition, $70. 592-9433.

DANBY STOVE IN GOOD CONdition. $90. 385-7974

97 FURNITURE

TRADE-IN
TIME
MATTRESSES
$25 on your old mattress
$25 on your box spring
WHEN YOU
PURCHASE A
Spring filled or
foam rubber
MATTRESS and
BOX SPRING

3'3" size, each piece	$169
Regular size, each piece	$189
Queen size, each piece	$219
King size, each piece	$289

Latex Rubber
The mattress that gives even support to all parts of the body, truly the most comfortable mattress of all.
MATTRESS and
BOX SPRINGS

3'3" size, each piece	$199
Regular size, each piece	$249
Queen size, each piece	$289
King size, each piece	$399

IMMEDIATE DELIVERY
open Fridays til 9 p.m.
EASY CREDIT terms available
Gregg Furniture
"The quality furniture store — where you can see how it's made"
2300 DOUGLAS 388-7365

ONE HIDE-A-BED, $110. GOOD condition. 382-6995.

PINE LIVING ROOM SET, $300. 478-6671.

SEARS HIDE-A-BED, LIKE new, double size, $275. 656-5656.

KITCHEN TABLE AND chairs, offers. $30. 383-0169

BUNK BEDS, $50, CAN BE made into singles. 385-5010.

97 FURNITURE

SELLING
OUT
OUR FURNITURE
DEPARTMENT
TO EXPAND
OUR APPLIANCE
DEPARTMENT
25% to 50%
OFF
TRADE & SAVE
YES WE WILL
TAKE YOU GOOD
TRADE-INS
HURRY FOR BEST
SELECTION
ACTIVE FURNITURE
566 DAVID ST.
382-8274
OPEN 9-5 DAILY

LUNDS . . .
Buy or Sell
Your Furniture
At Auction
386-3308

FINAL DAYS, YEAR END clearance sale, all stock must be sold. Good selection of antiques and furniture especially oak tables and chairs from the United Kingdom left. Buy now and save. Open nights and Sundays, Petes Place, 10 min. from Victoria, 786 Goldstream, 478-6000. Shop and compare.

PECAN COLOURED SOLID wood French Provincial dining room suite and mirror, 13 pieces, $2400. Matching velvet chesterfield suite and 2 velvet chairs, piano stool, marble top table and washstand, some crystal and silver, plaid kitchen nook and 2 stools. 656-5841.

MODERN DINETTE SUITE with 42" round table and 4 Bentwood style chairs. In bright yellow. Like new condition. A real bargain at only $199. Mel's Bargains, 3460 Quadra, 384-3152. Chargex and Mastercharge available.

NEW FURNISHED, FLORAL loveseat, wing-backed chair, purple French Provincial chair, dark green brocade chair, oak desk and chair, glass and brass occasional tables, walnut coffee table. 656-4646.

DINING ROOM SUITE, ONLY 6 months old, New $1500, selling $1000. Coffee table, solid teak, hand carved Chinese design, New $750, selling $500. 100 gallon aquarium, fully equipped, New $1400, selling $1000. 478-5008.

MODERN PECAN FINISH bedroom suite with triple dresser, twin mirrors, bed and 2 drawer night table. In excellent condition. Only $299. Mel's Bargains, 3460 Quadra, 384-3152. Chargex and Mastercharge available.

SOLID OAK HIGHBACK DININgroom chairs, upholstered back and seat, 5 light wood and wrought iron chandeliers, King's Den Restaurant, 655 Douglas, 388-4488.

READY-TO-ASSEMBLE PINE furniture, dining room, living room, bedroom, wall shelf units and accessories. Come browse at Monastery Furniture, 942 Fort St. 383-2431.

MOVING, MUST SELL! ONE brand new slumber chair, hide-a-bed, ideal for a bachelor or 1 bedroom apt. Must be seen to be appreciated. Call 658-8802 between 7:30-10:30 pm.

PINECRAFT QUALITY
Ontario pine furniture display (illustrated catalogues and prices available). 4308 Shelbourne, 2- 4 pm, Saturday-Sunday. Phone 656-6207 (after 7 pm)

SOLID OAK GATELEG TABLE with two extension leaves and drop sides. Extends to 6', folds to 22", five chairs and one carver chair. $700. 656-7034.

HAVE PURCHASED SEARS chesterfield suite, selling 2-piece traditional suite, blue-green, slightly worn, $150. 388-7657 after 7 pm.

3-PIECE LIGHT COLOURED bedroom suite, including boxspring and mattress, like new. 595-7181.

MODERN DESIGN PINE COFfee table, corner table, 3 slingback living room chairs, $275. 595-5056 after 5.

KENMORE WASHER/SPIN dryer in very good condition. Asking $175. Call 477-7951 anytime between 8am-10pm.

WATERBED, QUEEN-SIZE, 6 months new, asking $450 firm. Call Brian between 5 and 6, 721-3976.

BLONDE BEDROOM SUITE, with Beauty Rest spring and mattress, good condition, reasonable. 592-9293.

FRENCH PROVINCIAL WALnut end table, two drawers, $70; new, bound broadloom mat, 5x8, ivory, $100. 598-3205.

BLUE COUCH AND CHAIR, $125. Brown recliner, $85. Single bed and dresser with mirror, $80. 382-0226 after 5:30 or 19 Menzies.

DAVENPORT, LIVING ROOMdining room set, 2 years old. To sell at 50% market price, 386-0836.

NEW UPHOLSTERED PLATform rocker chair, $25; Spindle highback hardwood armchair, $25. 386-9188,

CHESTERFIELD AND CHAIR, cherry red nylon, $100. Very good condition. 652-1596.

CUSTOM BEDS, CAPTAINS, $120, mates, $115, mates bunks, $150, 479-7400

WALNUT SIDEBOARD, VANity, china cabinet, cedar chest, chair, miscellaneous. 384-3040.

CLEARING PRICES. TEAK furniture, lamps, etc. Also reupholstering. 384-2280.

NEW ROUND TEAK DINING room table with leaf and two chairs, $450. 479-6579 after 5 pm.

NAUGAHYDE SWIVEL ROCKer $50. Coffee table, solid wood, $20. 479-2880.

MATCHING OVER-STUFFED chairs, need to be re-upholstered, $55 each or best offer. 479-4716.

HOUSEHOLD FURNITURE for sale, everything must go. Evenings, 477-7415.

NON PAINTED DRESSERS, desks, night tables, chests of drawers. 474-1762.

FOAM BODY FURNITURE, couch and chairs best offer. 383-7027.

7 PIECE BEDROOM SUITE, DInette set, Akai stereo system. 383-1794.

MOVING: 3-PIECE CHESTERfield, $85; chest of drawers, tv, etc. 382-5277.

2 WINGBACK CHAIRS, FLOral, golden and brown, light background, $400. 384-9705.

LARGE LOW BACK CHESTERfield, tan and beige, excellent condition. $350 or best offer. 386-8584.

HIDABED $35. 2 RECLINERS, $15 each. Rocker, $25. Office chair, $15. 477-0719

MALL 5 PIECE DINETTE suite, $50. 592-9293.

WANTED: HIDE-A-BED, GOOD mattress, good condition, private. 477-0028.

2-PIECE CHESTERFIELD FOR sale, good condition, 656-1469.

97 FURNITURE

BEAUTIFUL LARGE RUSTIC dining room suite, china cabinet, $950. 656-4193.

DINING SUITE, DOUBLE PEdistal table, 5 swivel chairs, $150. 477-9216.

WALNUT WRITING DESK, ONE drawer, good condition, $25. 477-3549.

6 PIECE DINETTE SUITE, 4 chairs, table, buffet, $250. 656-4820.

LONG BROWN 4 CUSHION chesterfield with matching chair, $75. 385-5815.

98 TV, STEREO, RADIO SALES and SERVICE

Open 'til 9 Nightly!
385-5555
Independent Buyers
Discount Service Ltd.
939C Esquimalt Rd.
—Buy the best and reduce costly service calls!
Yes, we take trades!
No down payment! (OAC)
Free delivery!
Free parking!
Chargex and Bank Financing
(FULL SERVICE WARRANTY)
—5 yrs. parts and labour on most new sound equipment
—Loaner supplied during serice
—Full credit on upgrading 1st. yr. Entertainment Systems to fit any and all environments!
Technics
Best-Buy Sound
System Includes
Receiver, Speakers, Turntable, Magnetic cartridge, $599.
Terms Available (OAC)
Accoustic Research

AR18 Speakers	each	$99
AR14 Speakers	each	$219

CARTRIDGE SALE

Stanton 500al Spec		$24
Shure V15Type3	Special	$99
Shure V15Type4	Special	$159

Car Stereo
Pioneer Panasonic Jensen
Panasonic
Color TVs all sizes
No down Payment, Low monthly Pay'ts on approved credit.
5 yr. guarantee pic tube
3 yr. parts and labour
loan unit during service.
Open 10-9 daily
10-6 Saturday
385-5555

5 YEAR
WARRANTY
1979 20"
ELECTROHOME
COLOR TV
RENT TO OWN
AS LOW AS $22 per month.
NOTE: Rent to own available for any size, any make.
ALSO—we rent color TVs $25 per month—$10 delivery.
CITY CENTRE TV
OPEN 10 A.M.-9 P.M.
6 DAYS A WEEK
477-6971
Next to K Mart in the Mall

HITACHI
26" REMOTE
—Electronic tuning
—Mid band
—100 degree Luminar II picture tube
—3 yr. warranty parts and labour
—5 yrs. transistors
Tillicum Furniture
Hillside Shopping Centre 595-3331
851 Johnson 388-6613

SPECIALS
40 watt car stereo power amplifer $39.95. In dash car cassette with co-axial speakers $189.95. Car cassette player with auto reverse $109.95. Expert installation available.
B.C. SOUND & RADIO SERVICE
931 FORT 383-4731

MAGNOVOX
The best colour TV in town with computer colour. 20" remote as low as $899. Trade are accepted. ELECTRON TV, 1551 Cedar Hill Rd., 721-3432.

HITACHI
All TVs, stereos, speakers and used colours must be sold. Come to ELECTRON TV, 100 Burnside Rd. W. and get a good deal.

HELP
Too many color TVs taken in trade. Come in—make an offer, CITY CENTRE TV, next to K-Mart in the mall, open 10-9 p.m. 6 days a week.

ALMOST NEW TECHNICS SU8600 tuner plus 8600 amplifier, 2 Bose 901's series 3 speakers with equalizer, Sony PSX4 direct drive semi automatic turntable, $2300 or best offer, must sell immediately. 382-4067 after 5.

QUAD FM PRE AMP AND AMplifier, Connoisseur turntable with ADC XLM MKII, Yamaha TC-800GL with HP1 headphones and tangent RS2 speakers, package price only $1500 firm. 598-5624.

19" COLOR TV, EXCELLENT condition, $200; SST Browning 40 channel CB with extension speaker and 12 volt converter for indoor use, also equipped for P.A. system, $275. 592-6909.

26" USED ELECTROHOME COlour TV, works as good as new. 6 mos. warranty. $299.95.
ATLAS STEREO AND TV
763 Fort St. 385-2712

ZENITH WEDGE STEREO AND speakers, complete unit includes am/fm, record player and 8 track, like new, $325 or best offer. 385-8461.

MUST SELL: ONKYO TX-1500 Mark II amplifier-receiver, Pioneer PL512 turntable, $430. 381-5354.

COMPLETE TOSHIBA STEREO system with stand and Prolinear speakers. 477-1290.

TANGENT RS2 SPEAKERS $425, Pioneer SX750 $300. 386-8327, 5-7pm only.

SEARS STEREO AM/FM, 8-track and phono components, $50. 382-5871.

STEREO FISHER AMP, DUAL turntable, A.G.S. speakers. $200 or best offer. 383-0444.

CONSOLE STEREO, EXCELlent sound and condition, $200. Phone 598-4425.

TWO 2 WAY VHF SOLID STATE Marconi DT51 radios. 386-6701 or 642-3175.

LINEAR AMPLIFIER WANTed, Heathkit, Yaesu, etc. 479-7668.

ONE PAIR WHARFEDALE E-70 speakers, new $1300, asking $800. 598-7884.

DYNA SCA-35 STEREO AMP, $100 firm, 383-6986.

WESTINGHOUSE 24" COLOUR TV, good condition $300. 592-1596.

CONSOLE STEREO WITH CASsette deck, $150. 656-4737.

14" B/W TUBE TV, $20, NEEDS repair. 383-3259.

98 TV, STEREO, RADIO SALES and SERVICE

CB'ERS GE MOBILE; SIDE band, antenna failure indicator, RF gain, PA, Hi/Lo Tone, LED display. Reg. $499, like new $299 592-4694.

SONY RECEIVER, 20 WATTS RMS per channel, $175 or best offer. Pioneer receiver, 35 watts RMS per channel, $275 or best offer. Phone after 5, 474-1652.

PIONEER RECEIVER, SX1250, pair of Sansui SP5500X speakers, pair of headphones. Must sell immediately. If interested phone 386-6042.

EXCELLENT CONDITION, color TV, $150. Black & White, $45. With guarantee, 383-8774, 382-1234

WILL REPLACE COLORED picture tube in any television for $160, 2½ year guarantee. Top quality. After 6 474-2505.

MACINTOSH ML-1C SPEAKERS with electronic equalizer, good condition. Replacement cost $2000, $900 or best offer. 382-1760.

FOR SALE ONE NEW SPARtan cordless tv converter system 500. $170 or best offer. 245-4624 after 6 pm.

STEREO COMPONENT, SONY receiver, Phillips turntable, Farfax speakers, excellent condition $800. 474-2420.

ELECTROPHONIC AM/FM radio, 8 track record and play with 2 speaker turntable, good condition, $150. 382-1778.

NEW SANSUI 9090 RECEIVER, two Sansui 8000 speakers, dual 604 turntable, $1900 or offers, 479-3842.

3-WAY PATTERSON SPEAKers, 12, 4, and dome. Excellent condition, $200. Call John or Bob 595-1661.

26" ZENITH COLOR TV, French Provincial, $275. 25" RCA, 1 year old picture tube but needs work. $110 474-1925

NEVER USED 40 CHANNEL CB with dual antennea, $250 or best offer. 383-1660 after 6pm

AKAI STEREO SYSTEM AND rack and over $200 worth of records. 8 months old, asking $650. 595-3053.

TEAC A-2420 REEL TO REEL play back only, $550. 478-4561.

COMPLETE CB BASE STATION for sale, open to offers, Gary, 595-4750.

WANTED: SHORT-WAVE REceiver, general coverage. Good quality, condition. 595-7907.

18" PANASONIC COLOUR TV, good picture, $165. 598-6245.

MAGNAVOX 26" COLOUR TV, cabinet, like new, $250. 478-8036.

26" COLOUR TV, EXCELLENT condition, $150. 384-9973.

99 GROCERIES, MEAT and PRODUCE

FRESH
FISH
A complete line of seafoods, fresh ling cod, grey cod, sole, etc. Largest selection at the lowest prices. Fishermans Market, located at Farmers Market, 1610 Island Highway. Open 7 days a week. 478-4522.

North Douglas
Delicatessen

New Zealand Edam	1.69 lb.
New Zealand Gouda	1.69 lb.
Canadian Mozzarella	1.69 lb.
N. Zealand White Cheddar	1.89 lb.
Cooked Imported Ham	2.29 lb.
Salami & Hot Pepperoni	1.59 lb.
Fresh Frozen Rabbit	1.99 lb.

Game and Seafood
Specials
Open Tue.-Sun. Closed Monday
3891 Douglas 479-1827

WILLIAMS
QUALITY MEATS 795 FORT ST.
384-0525 — 384-0526
GRADE "A" FREEZER BEEF
Sides $1.59 Hinds $1.85
Full Baron $1.85
Cut—Wrapped—Frozen
Price per pound increases
due to trim, etc.

ALBERTA GRAIN FED BEEF, information phone Bob. 478-3374 or 478-3424.

POTATOES, $2 PER 100 LB sack, Michell 3015 Island View Rd.

POTATOES, CABBBAGE, CARrots, 7210 Wallace Dr. 12:30-5 pm. 652-1318.

POTATOES, $2 PER SACK, 652-1546

100 MISCELLANEOUS FOR SALE

VINYL HIDE-A-BED $165; vinyl chair; coffee table; end tables. 592-9144.

NEARLY NEW CHAIN SAW, Husqvarna, 2100, 99cc 36" bar. $500. 388-9992.

MOVING, BASEMENT SALE, many items. Garden tractor, cheap. 2854 Inlet.

BEAUTIFUL OAK DISPLAY cabinet, 6'x27" wide, sliding doors. 388-5162.

REAL BEAVER JACKET IN good condition, medium size, $100. 598-3119.

BRASS GLASS DOOR FOR fireplace, 25" X 41", $100. 595-7445 or 746-7284 after 5.

PLATE GLASS, TWO SHEETS, 33"x74". One sheet, 40"x 10'. 479-7707

TORO GUARDIAN KEY-LECtric start lawnmower, excellent condition, $375. Phone 658-5537.

FRIGIDAIRE CLOTHES WASHer, good working condition. $65. 592-6660.

18 CU.FT. CHEST FREEZER, two 3' prefinished bi-fold doors with hardware. 478-5604

CARPENTER TOOLS. TWO guns, .22, 303. Rope, books, coats. A few kitchen items. 656-5605

KITCHENAIDE PORTABLE dishwasher, white, cutting board top, like new, 592-4032.

USED RED BRICKS, CLEANED 25¢ each, uncleaned 20¢ each. 388-9079 or 474-1096.

WOODEN WINDOWS, $2 EACH for any size. 1031 Dunford, 474-1096.

WESTINGHOUSE FILTER Queen built in dishwasher; white; 6 years old. $50. 658-1161.

PROPANE TOILET, NEVER used, good for camper, trailer or cabin; one wood stove. 595-5224.

BASEMENT SALE. HIDEABED, couch, coffee tables, lamps, many others. 388-6035.

STOVE, FRIDGE, COPPER tone. Hidea-bed, skiis. Private, 595-1072.

BOYS SIZE 6½ SPIKES, $15; girls white figure skates size 4, $15. Both like new. 479-5949.

KICHENAID PORTABLE DISHwasher, white with butcher block top, 721-5482.

30" HARVEST GOLD GAS stove, gas hot water heater, gas furnace, offers. 592-0105.

GARAGE SALE, NUMEROUS items, Saturday, Feb. 24, 10-4, 2710 Estevan Ave.

TORO GAS MOWER, 2 YEARS old, in new condition, asking $115. 658-5029.

100 MISCELLANEOUS FOR SALE

Mais Furniture
& Appliances
USED

Teak sofa bed	$195
Teak cocktail table, one end table and 2 bunching tables	$239
Teak 5-pc. dinette	$399

ALL LIKE NEW

Naughahyde recliner	$45
Occasional chair	$19
Traditional sofa and chair	$175
wringer washer	$98
auto washers from	$98
Apt size fridge	$98
30" ranges from	$59
Console zig-zag sewing machine	$99
Singer portable sewing machine	$59

SEWING
MACHINE
SPECIAL
4 point TUNE UP
$19.95
SEE OUR LARGE
SELECTION OF
RENTAL RETURN
FURNITURE AT
LARGE DISCOUNTS
1821 COOK
385-2435

Admiral dryer, very good condition $139.95; 2 used oak office desks $299.95 and $369.95; 3 pc. Lloyds stereo set $49.95; Sofas and chairs, some in excellent condition, many to choose from, priced from $50. to $350.; mechanic's special $40; Acme electric range with garbage burner $95; Hotpoint fridge, 14 cu., harvest gold, $249.95; AMC 14 cu. fridge, white, $198.95; GE 13 cu. fridge, white, $49.95; Maytag dryer, $139.95; king-size mattress, box and frame, $150; drop arm loveseat, $99.95; 39" Hollywood bed with frame and headboard, $69.95; 39" bookcase headboards with foot boards and springs, $75; NCR cash register, $295. Frigidaire 14 cu. white fridge, $185; Occasional chairs and rockers $25 to $99.95.
The Traders
388-6264 715 Finlayson
Open nights 'til 9 p.m.
Sat. 'til 6, Sun., 12-5

KILSHAWS
Auctioneers Ltd.
FOR SALES
OR
CASH
GUARANTEED
APPRAISALS
384-6441

SCARCE ITEMS
Mahogany bedroom suites $699.00 and $964.00' "Gibbard" mahogany dresser $239.00; Single mahogany bed $199.00; Cedar chest $159.00; Drop front desks $99.00 to $499.00; Secretaire $599.00; 48" Vilas maple bed $159.00; Set of 4 Oak dining chairs $149.00; 9x12 Axminster rug $119.00; Corner china cabinet $359.00; Mahogany buffet $249.00; Maple tea wagon $229.00; Simmons hide-a-bed $249.00; Drop arm love seat $159.00; 2 pce. Colonial chesterfield suites $399.00; 2 pce. French Provincial chesterfield suite $549.00; Nest of tables $119.00; Duncan phyfe coffee table $149.00; Matching drum table $129.00; Sears vacuum with power head $89.00; Electrolux vacuum $89.00. Use your Chargex or Master Charge.
Pandora Furniture
1050 Pandora 383-6319

Rent A
Microwave Oven
Month to month
by homark
·rentals
·service
·sales
595-7111
Rent to own or
commercial leases also
available.

SPEED QUEEN
"QUALITY WORTH
LOOKING INTO"
Best guarantee in the industry. Top trade in allowance on your purchase. Free delivery. See our promotional sale models on display now at
MAIS FURNITURE
1821 Cook 385-2435

COMFORTABLE WOOD frame settee and chair, reversible rust and floral cushions, $85; large green and gold floral-brocade chesterfield and chair, $175; clean bottle green 2 piece sectional loveseat, $25; red hide-a-bed, $85; trunks, $15-$35; large oval embossed bevel glass wall mirror, $50; modern mahogany bookcase, $42; swivel steno chairs, executive chairs, both in steel and in oak, $25-$75; filing cabinets, vertical and horizontal type, metal office cupboards, $55-$90; manual typewriters, $25-$50. Steptoe & Son, 434 Kingston 383-1689.

1 LARGE QUEEN SIZE BED, excellent quality, posturepedic mattress, boxspring, frame; 1 large wooden wardrobe; 1 large overseas trunk; 1 old fridge; 1 dressing table; 1 small chest of drawers; 1 ornate antique mirror; 1 large poly furniture sofa bed "twin size"; 1 poly furniture sofa bed "single"; old sewing machine; assorted curtains and houseware; 1 large living room chair. Make reasonable offer. Inquire of owner at 685 Beach Dr.

ROCKWELL HEAVY DUTY belt sander, $60. Phone 383-6939.

VIKING WASHING MACHINE, $175. Phone after 6, 595-7728.

FURNITURE FOR SALE, MOVing. Call 384-6068.

FOR SALE SHILH POWER SAW 070, near new. $375. 382-1503

FOUR ROYAL DOULTON FIGUrines, one Bisque. 598-4654.

100 MISCELLANEOUS FOR SALE

MISS FRITH WEDDING GOWN, VEIL AND HEADPIECE DECORATED WEDDING CAKE Gown, Chantilly lace, size 7, fingertip length veil, complete, $100. Wedding cake-Wilton's Antique Pattern-Bride and Groom top, skirt lights up, $60. Both 3 weeks old. 384-2868.

EATON'S
WAREHOUSE
STORE
749 View St.

SAVE ON HEATING COSTS — Do It Yourself Clear Rigid Plastic Storm Window Kits — installs inside the house. Insider Storm Window Kits from $16.50 at THE PLASTIC SHOP, 2105 Douglas St., Victoria, 386-1477 or 460 Wallace St., Nanaimo, 753-0114.

INGLIS DISHWASHER, DEluxe portable model, 2-speed, 4-cycle, including sanitizer, porcelain casing with removeable cutlery tray, and cutting board, white exterior. 20 cu. ft. freezer, 4 years old, used sparingly, 477-0047.

GARAGE SALE, SUNDAY, 10-4 pm. TV, roll away bed, chest, cabinets, books, kitchen items, baby miscellaneous, clothing, 56 Chev, auto parts, etc and lots more. 9270 Lockside Drive, 2 blocks from MacTavish and Pat Bay Highway.

BEDROOM SUITE, KENMORE vacuum with power head, kitchen table with chairs, fridge, single bed, mens 3-speed bike, ladies bike, chestfield and chair, roll-away bed, stereo components, colour TV, black and white TV. 388-6297.

HOMELITE
CHAINSAWS
SALES—PARTS—SERVICE
RENTALS
GIBSON POWERCRAFT
2520 Government 382-8291

DEMO SALE
413 Gov't St. 415 Heather
Supply of doors, windows, brick, plumbing, electrical, heating, lumber, flooring and misc items. See man on job for best deal.

USED APPLIANCES, fridges, stoves, washers, dryers, Hoovers, wringer washers, deep freezes, 30 day warrenty. Bill's Bargain Barn, Craigflower and Tillicum. 384-5235 Tuesday-Sunday

ENCYCLOPEDIA BRITANNICA With 3 volumes Dictionary, Britannica Atlas, Do-It-Yourself encyclopedia and bookcase. Two single bed with coil mattresses. Paint spray outfit. 388-6178, 6-9pm.

CARPET ROLL ENDS
Vancouver Island's largest selection of carpet roll ends, over 2000 in stock, all sizes. Fuzzy Wuzzy Rugs. Craigflower and Russell St. Victoria. 382-6142 and Deban Plaza, Nanaimo.

ANNIVERSARY SALE, 10% OR more off everything. Antiques, collectables, wood stoves, tools, second hand goods, February 21-28, Sidney Bargain House, 2372 Beacon Ave, 656-3621. Daily 9:30-5:30.

GARAGE SALE-N GAGE R.R., electrolux shampooer/polisher, stroller, bike, lamps, plywood, hardware, baby items, toys, tent and numerous other items. Sat. Feb. 24, 9-3 pm. No presales. 1436 Denman St. (Jubilee area).

LIKE NEW 9X12' TWO TONE green shag carpet with extra thick underlay, $115. General Electric pot scrubber dishwasher with cherry wood cutting board, Avacado green, excellent condition, $295. 477-2467.

STIHL Chainsaws
SALES—PARTS—SERVICE
RENTALS
GIBSON POWERCRAFT
2520 Government 382-8291

McDONALD SUPPLY

Whirlpool washer, dryer	$648
Portable dishwasher	$369
Maytag auto washer	$469
307 GORGE RD. EAST	386-6745

SPRING SALE
Washers, Dryers, Ranges, Fridges. Fully reconditioned, guaranteed. 1729 Cook St., 385-2033.

SAVINGS
On electronic cash registers and digital scales at Victoria Cash Register Ltd, 650 West Burnside Road, 383-2512.

MAHOGANY BUFFET WITH glass doors, $170. Coffee table, $12. Hoover washer and dryer (small), $130. All as new and rock records. Also beautiful burle coffee table, 3'x5'. 592-6102.

SEVERAL LENGTHS WHITE iron rail, incl. 2 pieces 11' and 17'. Came off stairs and mezzanine. Cost $480 to install. Take away for $75. Call 592-1785 or view at 871 Richmond.

GIANTIC RUMMAGE SALE, Sat. Feb 24, 9-3:30, Esquimalt Rec Centre, Jubilee Hall. All proceeds towards helping Colville Rd. families who lost their homes in fire.

BABY STROLLER, $32; BEDroom suite with box spring and mattress, dresser, mirror and vanity, $120; Black and Decker skill saw, $15; aluminum art easel, $15. 382-6546.

GARAGE-ESTATE SALE large variety of household items including chest of drawers, odd oak chairs, beds, linens and tables. Sunday 10:30-4 pm. 3907 Blenkinsop Rd.

1 SINGLE BED WITH SPRING, $20; Electrohome stereo, $25; large speakers, $35; assorted tires and wheels, $5 each; ski boots, size 9, and skis, cheap; and other misc. articles. 592-2267.

T-SHIRTS IMPORTERS STOCK Reduction, black, navy, etc. plus colour assortments $9-$13 per doz. 200 doz. min. (416) 869-1640 Mr. Weiss, 326 Adelaide St. W. Suite 100, Toronto Ont. M5V 1R3.

BASEMENT SALE, SUNDAY 25th, 1427 Denman Street. Electric stove, double bed, lawnmower, cartop carrier, dishes, pots and pans, too many articles to mention.

ANTIQUE BRASS BIRD CAGE and stand, leaded glass French doors, old glass bottles, china, 1920s sideboard, old desk and chair, old tins, and miscellaneous goodies. 386-8525.

VACUUM-TAKE OVER PAYments on repo compact vacuum cleaner, used 2 months, in excellent condition, payments are, $16.50 per month. 385-8708, Mr. Carey.

CHEAP UPPER AND LOWER 11' wood kitchen cabinets. 5½' laundry cabinet with tub, 6' bathroom cabinets with sink, all in good condition, complete with hardware. 477-2617.

8MM MOVIE CAMERA AND projector, like new, $45, $50; electrical household appliances, as new carpet sweeper, alarm clocks, pictures, many other items. 385-4734.

TORO—LAWNBOY
Sales—Parts—Service
KEN PRASING EQUIPMENT
478-9313 934 Goldstream

Indoor Trees $19.95
3'-5' tall. Growers select tropical plant mart, 414 Craigflower Rd., 381-5522.

MAYTAG WASHER-DRYERS AND DISHWASHERS AT PRICES YOU CAN AFFORD at Butler Brothers, 1720 Douglas St. 385-3832.

FLUORESCENT LIGHT FIXtures, 4' and 4 tubes. Ideal for work bench or garage. 382-0638.

9 PIECE STERLING SILVER dresser set, initial "D", $495. 384-7070.

DRESSES, PANT SUITS, EVENing gowns, etc. Sizes 14 up. Very reasonable. Phone 592-6398.

100 MISCELLANEOUS FOR SALE

city photo
1227 Gov't.
385-5633

CLEAR OUT
OF SOUND MOVIE CAMERAS. GAF, Sankyo, Bell and Howell, and more Plus 4½" reflector telescopes.
ALL AT OR NEAR DEALER COST.

DEMOLITION SALE
Sat. February 24th, Sun. February 25th, 10 am-4 pm, 1002 Vancouver St. Stained glass, doors, cabinets, baths, lumber, etc. Everything must go.

VACUUM CLEANERS
Over 200 reconditioned and guaranteed, from $25 up. Current models: Compact, Electrolux, Kirby, Filter Queen, Hoover, etc. Compact demos availale. We take trade-ins. Mr. Sweeper, 2 stores: 906 Esquimalt Rd. at Head St., and 8-310 Goldstream, New Commerce Mall, 474-1011, 386-3717.

5MM (3/16) TEMPERED glass, $15 each, 46" X 68",70",76" and 78". 27", 33" and 45" X 74½, 28 X 76, 34" X 68, 70, 76 and 78. Bronze tinted, 34" X 76 and 78, 33" X 74½". $22.50 each. Good for filling in patios and sundecks etc. Could deliver, discount for 5 or over. Greenhouse glass 15" X 25¾, 50¢ per pane. Other glass at discount prices. 9704 Third St, Sidney. 656-6656.

400 VACUUMS
Victoria's largest selection of rebuilt vacuums. All current models available. All guaranteed from $20 and up. Trade-ins welcome. Home of the new multi purpose MIGHTY MAID.
ALL VICTORIA VACUUMS LTD
2805 Cedar Hill Rd.
595-2622, 9-5. (6 days wk)

MAKE YOUR OWN FURNITURE and save lots of $$. All hand and power tools supplied. Shop 3,600 sq. ft. We assist in planning and building. We also take custom orders. Inquire about low special membership rates.
TOOLS and SPACE
The do-it-yourself woodworking centre. 338 Catherine (Esquimalt Rd.) 383-9600.

SAVE 30% DIRECT
From factory rep. Build-in central vacuum cleaning system, 12 amp. motor, fantastic suction, compl. with tools and 25' hose. Other models avail. Installation can be arranged in ex. homes. Phone 479-1234 Sat.-Sun. only.

KITCHEN AID DISHWASHERS
BUILT-INS, PORTABLES
BUILDERS APPLIANCES
KENYON SALES
386-1214
24-HOUR SERVICE

ELECTROLUX SHAMPOOER with carpet attachments, $160; stereo stand, $25; Lloyd's cassette tape recorder, $30; executive style black attache case, $25; college briefcase, $15; Trapper Nelson indian pack board #3 with bag, tent and air mattress, $50; wall mirror, app. 3x3', $75. 382-5302.

USED LARGE SIZE OAK OFfice desk and chair, $295 - Folding card table, $3.85 each - stacking metal chairs, $4.50 each - Hostess chair; $22 - Square top pedestal base beverage tables, $25 each - Steno chairs, $22 ea. - 4 dr desk, $39 Fridge and Stove, $388 pair. Echo Furniture, 704 View St., 384-2214.

BUNK BEDS, MOFFAT COUNTertop range and wall oven unit, water ski wet suit, electric lawn clippers, skates sizes 1,6,7, soccer boots sizes 7,8, two boy's 10-speed bikes, black and white tv, console hi-fi, Singer portable sewing machine, light fixtures, 39" box spring and mattress. 479-5974. 565 Dumeresq.

FINAL DAYS, YEAR END clearance sale, all stock must be sold. Good selection of antiques and furniture especially oak tables and chairs from the United Kingdom left. Buy now and save. Open nights and Sundays, Petes Place, 10 min. from Victoria, 786 Goldstream, 478-6000. Shop and compare.

STEREO COMPONENTS
Professional services provided on all makes. Spray control cleaner $2.95. ELECTRON TV, 1551 Cedar Hill X Rd. 2 doors behind MacDonalds on Shelbourne, 721-3432.

ANTIQUES, COLLECTIBLES, used modern furniture, large and small appliances. Reconditioned bicycles, lawn mowers, tools, tires, baby items, numerous miscellaneous items. Bill's Bargain Barn, Craigflower and Tillicum. 384-5235. Tuesday-Sunday. We Buy, Sell, Trade and Deliver.

COLD FEET?
Sheepskin Slippers
WARM, DURABLE, WASHABLE. MERINO, LOWER MALL, 1175 DOUGLAS ST AT VIEW. 388-6651.

MOFFAT 30" RANGE. CONTINuous clean, rotisserie, deluxe model with most options, $295. Moffat frost free 15 cubic foot fridge, 30 wide 59 high, $345. Both 4 years old and Avacado green. 5 piece dinnette, 30x48". Walnut laminate with brown chairs, $60. 595-1351.

GIGANTIC GARAGE SALE-Sat.-Sun. 10-4 pm. 3095 Admirals Rd. 1917 Encylopedia; 18 volumes of Golden Hand; braun osterizer; GE can opener; stainless steel flatware service for 6; Friendly Village tea service, new; golden white room divider; clothes; dishes; misc.

MOVING SALE
Fridge $75, range $75, 6-piece swivel chair dinette $250, compact desk and bookshelf $50, Danish chair and ottoman $80, leatherette swivel chair $35, 4 G60-15 tires, electric lawnmower, foam rubber mattresses. 385-7150 evenings.

UPHOLSTERY—QUALITY FABRICS FOR LESS. QUARANTEED WORKMANSHIP, FREE APPRAISALS (ALSO DO IT YOURSELF SUPPLIES). MORGAN'S FABRICS, 2070 CADBORO BAY RD. NEAR FORT AND FOUL BAY JUNCTION. 598-4011.

ALUMINUM WINDOWS, frames and sliding patio door, heat exchanger for a Merc 140 inboard/outboard, water pumb and pressure tank, complete dictaphone, step ladder, counter-top stove with built-in oven, Fairchild super 8 cassette film projector. 658-8728

SOOPER GARAGE SALE
Unbelievable display at prices everyone can afford. Starts at 8 am Saturday 24th through Sunday 25th at 1870 San Lorenzo Avenue. Take 1st left off Longview from Feltham in Gordon Head. Something for everyone, too many items to list.

SCRATCH AND DENT SALE 17-cu.-ft. Inglis refrig $588 — Danby left-hand door 11.5 cu. ft. white, now only $328 — Inglis Sterling washer, 2 speed, 6 cycle $498. Inglis Lib dryer $288. Inglis 2-speed, 3-cycle washer $348 at Butler Brothers, 1720 Douglas, 383-6911.

GARAGE SALE, SATURDAY and Sunday, 9-4 pm. 14' boat, modern bathtub, sink and taps, camp stoves, spring horse, tricycle, childs bicycle, chest of drawers, matching arborite end and corner tables, kitchen table and chairs, miscellaneous. Phone 652-1882, 1992 Stelly's Cross Rds.

FIREPLACE EQUIPMENT; medicine chests, new; mirrors 46x24; stereo speakers. 385-0949.

54" STEREO CONSOLE, ALmost new; ¾ bed with mattress, almost new. 385-6852.

SIMPLICITY WASHER SPIN dryer portable, like new, $175 or nearest offer. 474-1821.

100 MISCELLANEOUS FOR SALE

BLACK & DECKER DELUXE 10" Dewalt, Viking automatic wringer washing machine. 478-7011, after 5.

MINK STOLE, EXCELLENT condition, $400. Leather coat, steel blue, size 12, excellent condition, $100. 384-9007.

WESTINGHOUSE COMMERcial washer and dryer, $200. Clark rug shampooer, $150. Open to offers, 385-0980.

WASHER AND DRYER, VERY well taken care of. In good condition, $300 for pair. 478-1901 or 478-0840 after 5pm

HANDCRAFTED LEADED glass lamps, ornate glass flower lamp, gardening encyclopedia. 386-8327 5-7pm.

3-PASSENGER AND 4-PASSENger van seats with arm rests and seat belts for Dodge but will fit others. 656-5475.

AURORA ASX MAGNA TRACtion race set. $50 starter set plus $100 added. 4 cars, offers. 477-1636.

SPECIAL, 18 OZ CLEAR GLASS, 23¼ X 32¾ and 20¾ X 34. Priced to clear, $3 per pane. 9704 Third st Sidney, 656-6656.

SINGER SEWING MACHINE, all attachments, $125. Clarinet, $85. Kenmore dishwasher, $125. 598-1351.

MOVING: GE FRIDGE, FURNIture, golf clubs and carts, mens and ladies, 385-7334 after 6 658-5685.

WASHER-DRYER, WESTINGHouse H/d front loading washer, $230. Kenmore soft heat dryer, $160. $350 for both. Free delivery. 642-5723,

BRAND NEW NYLON BROADloom, green, $7 sq yd, new underlay, $1.05 sq yd. Surplus due to hotel renovation measurement error. 386-2812

GREENHOUSE, 7X9, BOUGHT from Stewart & Hudson, 2 years old, original cost $450, now asking $250. Phone David, 595-3866.

BEATTY, 2-DOOR APRT. SIZE refrigerator, white, excellent condition and working order. $160. 474-2015.

SIMPLICITY WASHER SPIN dryer, suitable for apartment. Reasonable offer accepted. 388-4129 after 10 am.

GE RUG AND FLOOR POWER sweeper, $40, used 6 times. GE vacuum with attachments, $20, good working order. 598-1868.

TWO GRAVES HATLEY MEMOrial Gardens, numbers 1 and 2, lot 323, section D. Garden of Devotion. 478-1907.

ACORN FIREPLACE WITH ACcessories, $175; 22 cu. ft. freezer, $280; both viewable working. 656-6487.

MINTON, BONE CHINA, ANcestral pattern, 12 place settings, many extras. Perfect condition. Retail price over $2000. $1200. 598-7470.

HO MODEL TRAIN SET, MANY accessories, hardly used, $50. 477-6168 evenings or weekends.

SIZE 38 REGULAR, 8-BUTTON navy naval uniform, new. Tailored by Paisley, Glasgow, Scotland. $100. 384-4712.

FROST FREE FRIDGE, $250; range, $125; like new Inglis washer, $225; apt. fridge, $125. 479-3209.

RUMMAGE SALE. ST. George's Hall Cadboro Bay. Thursday, March 1, 1 p.m. Free coffee. Door prize. No. 16 bus.

JUMBO SALE . CLEAN CLOTHing, carpet, also two man rubber raft with paddles and pump, as new, $40. 11-5pm Sat-Sun

3 TWIN BED HEADBOARDS, porcelain sink and cabinet, plastic/bamboo curtains, miscellaneous. 383-4495.

FREEZER, 12 CUBIC FOOT, Admiral, like new; older chesterfield and chair; black vinyl chesterfield and chair. 479-0148

HAVE PURCHASED KENmore open arm, selling Singer portable, excellent condition. Asking $65. 652-1015

TV GAME, BLACK AND WHITE TV, fridge, stove, fluorescent fixture, chesterfield, chair, 2 dresser drawers. 386-0345 after 4 pm.

COLONIAL LOVESEAT SUITE, chest of drawers, kitchenette suite, antique china cabinet, drop arm loveseat. 656-4984.

GIANT CLEARANCE SALE
8000 sq.ft. imported Swedish vinyl lino, Feb 24-28. $4 sq.yd. at Clarke Presto Doors., 542 Hillside Ave.

PANT SUIT W J WILSONS. Pure wool plaid, camel and red. Size 12. Never worn. Cost $240. Asking $100. 477-3380.

MAJOR APPLIANCES: STOVE, fridge, washer, dryer (harvest gold), 6' chest type freezer and assorted items. 595-1376.

OOS BALL TABLE, COMMERcial premier soccer model, excellent condition, $400 or best offer, call Bob or John 595-1661.

NAUGAHYDE BED CHESTERfield and chiar, $135. Polaroid land camera, slide projector, 5 circular trays. 382-8042.

GARAGE SALE, SUNDAY 10-3, 2570 Musgrave. Including washer, dryer, fridge, range, boat trailer.

HAVE PURCHASED KENmore range, selling Coppertone 30" range, good condition, $100. 656-2884.

WATERBEDS
Day or night, 478-7345.

ELVIS PRESLEY ON BETAmax, 592-6741

Office Desks
New, Private. 656-5929

OUTDOOR INCINERTOR BARrels. Ready for use, $5.95 delivered. 383-1328.

45-GALLON OAK WHISKEY barrels, good condition. $15. 383-1328.

POCKETBOOKS, RECORDS, tapes, posters. Centennial Books, 895 Esquimalt, 385-4243.

TYPEWRITERS CLEANED and serviced. Your home. $13.95. Sales 595-7907.

VEGETABLE COOLER IN running condition. $500 or best offer. 478-9231.

JEWELLERS SAFE. DUAL comb. locks, 3,000 lbs. Excellent condition. $2400. 477-5273.

CEDAR COLD FRAMES, 4'X6'. Sloped back, hinged front. $20. Free delivery. 383-0974.

CHILDRENS SAND BOXES, 4'x4'x8", with sand, $18. Delivered. Refills. 383-0974.

MANTEL CLOCK, TYPEwriter, wool rug, circus glass, books, antiques, 384-3040.

14' FIBERGLASS CANOE AND paddles, roof racks. 642-5353 after 6pm.

BABY GRAND PIANO, SMITH & Barnes, a bargain at $2695. Evenings 474-1889.

USED RED BAKER CHIMNEY brick. 477-3010.

VIKING SEWING MACHINE and cabinet, excellent condition, $130. 479-6204

PLYWOOD TEA CHESTS FOR sale. Ideal for moving, storing, packing. 595-4233

4X8' POOL TABLE, PLAYmoor, with cover, balls and cues, $550. 658-5651.

GENUINE ORIENTAL AND Persian rugs and runners. No triflers. 479-8912.

CUSTOM BUILT BAR, 3 shelves, 4 black and chrome bar stools, $300 firm. 384-3587.

PERSIAN LAMB ¾-COAT WITH mink collar, medium, $90. 479-4061.

EUROPEAN WALL CLOCK; secretary desk; ladies clothing, large size. 652-2205

PAGEWIRE FENCING, CEDAR posts, 1" plastic hose, dry wood. 479-3580.

100 MISCELLANEOUS FOR SALE

Fred Sanford & Son
Dealing in all second hand items. Mon-Sat 9-6, Sun 10-6, 660 Discovery, 385-9312.

GUARANTEED USED fridges, freezers, stoves, washers, dryers. Phoenix Appliances. 1307 Gladstone. 9-12noon Mon-Sat.

SUMP PUMP, RANGE HOOD, toilet, rims and tires 7.00x13, fridge Gibson 4 years, curtain rods, pack board, tire chains. 384-0468.

APARTMENT SALE. EVERYthing must sell. #106-343 Simcoe Street, James Bay. Thursday through Sunday between 6 and 10 pm.

2 SEAT BROWN CHESTERfield, $50; Ashford spinning wheel, $100; Inca loom, $10; Salish loom, $20; bumper bike rack, $20. 598-7056.

BASEMENT SALE, SATURDAY and Sunday, 12-5. Carpet and lino ends, exercise bike plus many miscellaneous items. 960 Jenkins Ave.

2 X 6'S, 2 X 12'S, WOODEN windows, shelving, fluorescent lights, oak trim, hand railings, used red bricks, etc. 388-9079, 474-1096.

GARAGE SALE. ONE HAND spot welder, 2 gas motors, reel to reel tape recorder and other items. Saturday morning only. 4296 Tyndall Ave.

SCIENCE KITS AND PROJECTS available. Enclose self addressed envelope for information to Post Office Box 2603, Sidney, V8L 4C1.

AP200 ELECTROLUX VACUUM Cleaner, '78, one-year warranty, like new, includes bags, all attachments. Best offer. 382-8702, after 5.

GARAGE SALE, 195 BATTLEford corner of Seaton. 70 years of collectables, books, garden tools, household effects, etc. 9am-3pm Saturday-Sunday.

2 PARTIAL DINNER SETS, 35 pieces English bone china, $100. 28 pieces doulton Translucent, $65. Panasconic 18" colour TV, $165. 598-6245.

30" VIKING COPPER TONE range, good condition, $200. 9x12 British India rug, platinum beige, excellent condition, $350. 658-5094.

GARAGE SALE SUNDAY FEBruary 25th noon-4 pm, assorted baby and childrens items, 10-speed bike, furniture, dishes. 4085 Ebony Terrace.

FURNITURE AND MISCELLAneous, household items, some farm goods, Sat, 10 am till 4 pm. In Moose Hall, 7925 East Saanich rd.

HAND CRAFTED TENT TRAILer or convert to utility trailer, $150. Old oak desk, $75. Gendron baby carriage, $75. Buffet, $5. 477-0471.

METAL TURNING LATHE, 8½"x20" steel bench. Variable speed drive, Collet type with 42 Collets 1/32" to 1" dia. 479-4182 after 6 pm.

KENMORE ¾ SIZE WASHER and dryer, Harvest gold, no special installation or wiring neccessary. Excellent condition. Asking $450. 592-6732.

OFFERS
135 yards used carpet, $700. Vilas dining room set, $1500. Hammond organ, $350. Bedroom suite, $2000. 76 Volvo, $6700. 384-2192.

HAVE PURCHASED KENmore small freezer, selling 25 cubic foot freezer, 4½ years old. Asking $150 or best offer. 652-3178.

HAVE PURCHASED KENmore sewing machine, selling Bay zig-zag in cabinet, complete attachments. Asking $170. 592-2416.

ADMIRAL HARVEST GOLD 24" stove, $200. Saba stereo, $125. Kenmore washer and dryer, $300 for the pair. Dinette suite, $65. All in good condition. 478-2293.

SINGLE BED AND MATTRESS, $40. Bed-chesterfield, $85. Viking fridge, $80. Viking stove, $50. Older fridge, $25. All 24". Rangette $15. 477-2435.

HEAVY DUTY, 12-VOLT, trailer winch, never unpacked, wholesale price. Polaroid SX70 deluxe and leather case, new cost $200 for $100. 592-9384.

CHAINSAWS
Alf Becker and Son Ltd.
2981 Tillicum 384-6414

HAMILTON HOPS and GRAPES
Wine and Beer Supplies
464 A Burnside Rd. E. 388-4511
SEE OUR WEEKLY SPECIALS

HASTINGS APPLIANCES
"If we don't have the part we'll tell you who has."
2100 DOUGLAS 386-7734

ITALIAN CERAMIC TILE, direct import prices, real savings, free estimates. 386-2812, 386-0972.

FOR SALE CA 450 MOSTLY 78 RPM classical records near new condition. Tel. 477-4301, 9:30-11pm.

WE ARE TAKING BOOKINGS for plant parties now. With a special discount each month to party guests. 386-7616, 383-9264.

INCINERATOR BARRELS, screen and covers extra. Old barrels removed, reasonable. 479-4067 after 6 or before 8.

MODERN GREEK CASSETTE course by Linguaphone, never used. Cost $120, sell for $60. 595-5056 after 5.

OIL FIRED KITCHEN STOVE, with oven and hot water attachment. Beautiful condition. $140 or best offer. 478-8784.

INGLIS WASHER, 4 YRS. OLD, excellent condition, $175; Inglis dryer, older model in working order, $50. 652-5867.

WESTINGHOUSE 30" STOVE, selfcleaning, $200, offers. 592-1450.

WASHER-SPIN DRYER AND apartment size 110 Hoover dryer, good condition. Both $150 or $80 each. 385-8461.

BOX TRAILER, 3 PAIR BOY'S figure skates, 10' boat, small motor, 3 boys bicycles, toys. 592-4617.

HITACHI AND PANASONIC stereos, 12" Panasonic colour TV, hardly used brown cordoroy couch. Phone 384-8753 after 6.

PRIVATE, BEDS, DRESSER, living room suite, bar stools, sewing machine with cabinet. 478-9604.

VILAS MAPLE BED HEAD; Simmons Restwell double bed unit (firm), complete with frame, $250. Phone evenings 385-4820.

GARAGE SALE, BOYS 10-speed bike, 14 cu. ft. fridge, fish tank, plus misc. items, Sunday 10-4. 3217 Carman.

HOOVER WASHER-SPIN dryer, $45; small GE fridge; $50; GE automatic dryer, $65. 595-0325.

UNDERSTANDING HUMAN Behavior, 24 volume encyclopedia set. Was $150, asking $75 or offers. 592-6741.

GE FRIDGE AND SELF-cleaning stove, one year old, $1000. Westinghouse washer, $250. 478-8935.

DIAMOND RING, 14 KT. GOLD, 9 diamonds, setting basket weave. Call Kelly at 721-3428 after 6pm.

WINGER/WASHER $25.00. Auto/Dryer $40.00. B/W Portable TV $15.00. Remains of 1967 Chev Biscayne. Call 382-3025.

FOAM BACK, OFF WHITE CARpet, 12x15, 12x10. 477-4961

SILK SCREEN PRINTING items for sale, offers. 592-6433.

PEBBLE SAFETY GLASS TUB enclosure, $50. 479-4557.

RIDING LAWN MOWER, AS IS, $75. 479-2209.

GOOD SCREEN DOOR, offers, phone 381-5286.

MATCHING BEDSPREAD AND drapes, velvet, purple, 479-0579.

100 MISCELLANEOUS FOR SALE

KENMORE WASHER AND dryer, white, in good condition. 656-4581.

LADY'S ¾ LENGTH BROWN leather coat, size 9, excellent condition, $175. 382-8747.

WATERBED CLOSE TO SALE at factory 531 David St. Feb.24-25-26 9am-5pm.

LARGE ALUMINUM DOG cage for air freight use, $30. 385-8997.

4X4 SHORING SCREW JACKS for sale, $4 each. 4x4x6 posts, $1.80 each. 656-5541.

BEAT THE SPRING RUSH, EXpert lawnmower servicing. New and used lawnmowers for sale. 656-5541.

¾ SIZE BED, ONE GOLD, ONE green, carpets; gold drapes, green tub chair. 384-2953.

ROCKWELL ROUTER, HEAVY duty, 8.5 amp. New $170. Offers. 384-4943.

BETTER THAN AVERAGE sale, 874 Hotham St, 383-9020, Sat and Sun only.

TWO ALL WOOD CHESTS OF drawers; gold framed mirror; queen size headboard. 592-7064.

BUILT IN HOME VACUUMS
Packages from $349. Do it yourself and save. 478-4217 or 479-1302

POOL TABLE, LIKE NEW, 2 cues, numbered balls, cue rack, 4x8, $250. 721-5100.

BASEMENT SALE-1267 McKenzie Ave. 11-4 pm. Hardware, tools, clothes, furniture. 477-1079.

2 BARBER CHAIRS, MERRY Tiller, 7'4" fiberglass dinghy. 479-9912

TWO 3-SPEED BICYCLES, REcliner chair, cupboard with drawers, 592-6844.

8" TABLE SAW LESS MOTOR, $45. Propane tank, $15. 642-5161.

CENTRIFUGAL PUMP, NEW, 2¼" inlet, 1½" outlet, $13.. 384-9418.

RUMMAGE SALE, SUNDAY 12-4:30. Furniture, books, dishes, miscellaneous. 611 Judah.

STAND-UP GUN CABINETS, small and large sizes, locally made. 478-9345.

KENMORE AUTOMATIC washer, good shape, $100. 388-4790.

120 GALLON AQUARIUM, fully loaded. Must be seen. 478-9657 after 6.

RUG, BRAND NEW, SCULPtured oatmeal shades, 6x12, $60 or offers. 595-2591 or 595-5953.

ALUMINUM CAMMODE chair, new condition, $50. 385-8467.

USED COMPACT VACUUM, 6 months old, best offer, must sell 384-5366.

TWO MATCHING 9X12 GOLD nylon shag carpets, $50 each or two for $95. 592-9531.

RANGE AND REFRIGERAtor, Westinghouse, large, little used, new condition. 477-0766.

SPEED QUEEN WASHER AND dryer, good working condition, $225. 595-5837.

WASHER AND DRYER, white, Viking, heavy duty, $75 each. 592-6448.

BATHROOM VANITY WITH sink, $25. Regina vacuum $35, Regina floor polisher $15. 385-1915.

DIMPLEX HEATERS, THREE 220V and one 110V. Phone 385-0439.

GIBSON FROST-FREE REfrigerator, double bed, washer and dryer. 383-9829 after 6 pm.

WEDDING GOWN, SEPARATE matching cape with hood, size 12, $60. 384-6292.

FRIDGE, LEFT-HAND MODEL, apartment size, working order, $35. 478-3050.

NEVER USED SHATTER proof greenhouse glass, 81X33" sheets, reasonable. 743-4575.

NEW SMOOTH 16"X12" CONcrete slabs, 85¢ each, delivered. 592-7068.

NEW WOOD-CHUK HEATER, good for cabins, workshop, etc. $80.00. 382-4533.

WET SUIT, NYLON 1, SKIN-IN, new condition, asking $85, 382-1846

SALE, PORTABLE WASHER, good condition. Phone 477-9107.

HOUSEHOLD ITEMS FOR sale, Telephone 479-9885.

RANGE $75; CLAWFOOT BATH tub $75. 595-4469.

9X12 ALL WOOL RUG, COLOR oatmeal, $175. 658-5857

¾" GREY SOCKET SET, ⅞ TO 3", offers. Phone 478-7947.

4½ YEAR SPA MEMBERSHIP, very reasonable. 383-6192.

POTTERS WHEEL, CONVERTed kick, $75, 592-3809.

OPEN FACE SILVER JUBILEE circulating heater, 383-8732.

SAUNA HEATER, 8KW, $200. 386-2812.

POTTERS KICK WHEEL, WELL made, $125, call 385-7721.

MISC. BASEMENT SALE. 1063 Chesterfield Rd. 479-8338.

19" COLOUR TV, HIGH BACK fan style wicker chair. 384-7348.

CRANE, BLUE CLOSET COMBInation and taps, $60. 656-3345.

6 FT. DIEFFENBACHIA plant. 385-5454.

GARAGE SALE SATURDAY 10-2, 1461 Thurlow Street.

101 CHILDREN'S MISCELLANEOUS

ROUND—A-BOUT
Childrens Clothes
Will consign and sell your quality chilrens and Maternity wear. 1005 View, Tuesday-Saturday, 10-5pm, 385-6552.

GENDRON CARRIAGE, MESH playpen, snuggly, love seat, bouncinet, safety gate, highchair, sterilizer, plus baby clothing, sizes new born to 18 months, all in good to new condition. 478-9368 after 5 Friday all day Sat-Sun.

BASSINETTE WITH FOLDING legs $25. Older style car seat $15. Gendron 3 in 1 carriage $25. All items in excellent condition. 474-1315.

A B C CHILDREN FURNITURE Factory prices. Now on display at Atlas Cabinets, 370 Gorge Road, East. 388-6814.

SMALL GIRL'S RALEIGH BIKE with carrier, $55 delivered, 383-1927.

GIRL GUIDE UNIFORMS wanted, size 10, all or part. 385-0638.

WANTED: CHILD'S SLEDGE or toboggan. 385-8925 between 5-8 pm.

FOR SALE CHILDS CARE seat, like new, $30. 386-2849.

DOREL FOLDING STROLLER, nearly new, $17. 477-6656.

WANTED: CHILDS TABLE AND chair set, 383-3850.

103 MISCELLANEOUS WANTED

BEER BOTTLES AND CANS
60¢ DOZEN
526 DAVID ST.
MON. TO SAT. 8-5
PHONE 383-1328

WANTED: A WOOD LATHE. Call 598-4346.

103 MISCELLANEOUS WANTED

THE SALVATION army needs your re-usable clothing, furniture and household goods. "Help us to help others." Family Thrift Stores. Victoria, Sidney and Langford. For pickup — 386-3295.

CASH
for good used furniture appliances etc.
MAIS FURNITURE
1821 Cook 385-2435

Robinson's
Guns Bought for Cash
HIGHEST PRICES PAID
1307 Broad St. 385-3429

BOOKS
Premium prices, paid for collectable books.
THE BOOK MINE
If6.841 Fort 385-1722

CASH
Costume jewellery, quality used clothing, vintage clothing, antique clothing, linen, furniture, antiques, china, collectables, bits and pieces. Please call 385-9878 or 384-4547.
THE BAY WINDOW

SPRING CLEANING? ALL USEful articles wanted for South Van Isle Lions Club Auction. All proceeds to Easter Seal Campaign. For pickup phone 477-8011, 478-6077, 479-7246.

ANY ITEMS, BIG OR SMALL, we will pick up all. Giant Garage Sale. All proceeds to G.R. Pearkes Clinic. Call anytime. 382-3408, 478-8690, 384-0125.

NON PROFIT SOCIETY REquires chain saw and wheel barrel, donations appreciated, limited funds available. Phone 598-1343.

Old Oriental Rugs
Caesar Shepherd Gallery
384-0912

$$$ CASH $$$
Don't throw that used washer, dryer, fridge, range away. Phone us, turn it into money. 385-2033.

DIAMONDS WANTED
Cash for your diamonds and rings in any condition. Universal Trading, 584 Johnson, 383-9512.

HIGHEST PRICES PAID BY collector for Hummel and Doulton figurines and toby jugs. 383-0405, 386-0911.

WE BUY FRIDGES, STOVES, freezers, washers, dryers, vacuums. Phoenix Appliances. 384-0423

SNOWSHOES
Old traps and trappers equipment required for rec room. 479-6760 after 5 pm.

KITCHEN
Old kitchen utensils, weigh scales, pots, pans, etc. 479-6760 after 5 pm.

RECORDS BEFORE 1960, especially picture disks, V disks and 10" LPs. Will consider all types offered. 658-5775.

WANTED; ANYTHING OLD, china, jewelry, glass, silver, postcards, furniture, etc. 595-7567 or 383-8311.

OLD FASHIONED WOODEN furniture, painted or not, also lamps, mirrors, pictures. 477-6506.

WOULD LIKE TO BUY OLD Grandfather clock or any other old clocks and pocket watches in any condition, 595-3742.

SELL OLD BOOKS TO THE HAUNTED BOOKSHOP
382-1427

OLD CAR BATTERIES, RADIAtors, copper, brass, lead, 383-1328, 526 David.

$100-$150 FOR COLLECTABLE Royal Doulton jugs and figurines, 478-5090 after 6pm.

TOP PRICES FOR THE OLD and unusual, if it's old we're interested. 383-3622, nights 478-5090.

MEN'S 30'S, 40'S, AND 50'S clothing, beaded dresses and velvet garments. 386-7827.

WE BUY, FURNITURE, APPLIances, household goods, Phoenix Appliances, 384-0423, mornings.

HARDY FLY REELS AND OAK double pedestal office desk (5'x2½') plus chair. 656-2788.

GOLF CLUBS, PART SETS, Mans and Ladies. 3 speed bicycles, Mans and Ladies. 477-5261.

FRIDGES, SQUARE CORnered, working or not, 478-6000, 478-5449.

CARPET PIECE FOR PATCHing, Burlington, Cabana, black-brown short shag, 383-8209.

SMALL FREE STANDING DISplay cabinets, or offers for building same. 388-5162, 384-3086.

WANTED: SPEED WRITING dictionary. Phone after 6, 592-2750.

PRIVATE COLLECTOR PURchases pre 1940 postcards and greeting cards. 595-8845.

WILL PAY $30 EACH OR MORE for 1950 or 1960 Humells and $65 or more for discontinued Royal Doulton figurines. Call 385-2602 for appointment.

WANTED: DOWNDRAFT OR horizontal hot air furnace. 479-7950.

WANTED: QUEENSIZE boxspring and mattress, dresser and drawers, 652-2191.

WANTED: JEWELRY FOR auction. Lunds, 926 Fort St. 386-3308.

WANTED: OLD BOOKS FOR Auction. Lunds, 926 Fort St. 386-3308.

WOODEN FILING CABINET, garbage burner or small wood stove, 652-4724.

LARGE OFFICE DESK, CHAIR and legal size filing cabinet, 385-4782.

WANTED: ONE SPLIT RIM wheel to fit Ford F350. One oak office desk. 478-1494.

BUILDING TRAILER, NEEDS stove, sink, pump. Reasonable. 477-3201.

CEDAR CHEST, WORLD ENCYclopedia set and pressure canner. Phone 652-2371.

WANTED: BETTER GRADE, chest of drawers, prefer antique, white, 479-5178.

WANTED: SMALL PROPANE fridge, older style cedar chest. 479-9155.

WANTED: ROTOTILLER FOR small lawn tractor, any condition. 658-8264.

WANTED: CHILD'S SLEDGE or toboggan. 385-8925 between 5-8 pm.

WANTED ½ HP ELECTRIC motor and 1 portable 110 volt gas generator. Reasonable. 595-8144.

FRIDGES AND FREEZERS bought. 383-7213. All Temp.

SCRAP CARS WANTED, NO hauling charge, 478-9571.

ENGRAVINGS SIGNED BY Edward Cherry, also sale and exchange. 658-5775.

ROTOVATOR
Garden size. 477-6465.

BRASS LOG BOX WANTED. Also amethyst necklet, 592-6523.

103 MISCELLANEOUS WANTED

WANTED FOR CASH
Furniture, TV's, household goods, jewellery, cameras, tools, and anything of value. We buy, loan, trade and sell. Island Colateral and Sales, 620 Johnson St (at Broad), 388-4031.

CASH FOR SCRAP
We buy re-cyclable scrap metal, industrial and domestic.
CLEANSTEEL PRODUCTS LTD.
343 Tyee Road, 384-4161.

GUNS WANTED
ALL TYPES—TOP PRICES PAID
INTERNATIONAL KNIVES
574 Yates 383-2422

RANGES LESS THAN 12 YEARS old, Kenmore, Inglis, Whirlpool, Speed Queen, Simplicity washers, almost any make dryer, working or not, 478-6000. 478-5449.

NEEDED URGENTLY BY STUdent, used electric typewriter, preferably IBM, reasonable. Please call 474-1550, 598-6463 4-10 pm. weekdays, weekends anytime.

WANTED: FRAME FOR DOUble bed, 598-3464.

820 OR 830 BROTHER KNITting machine wanted, 386-7259.

WANTED: OFFICE DESK, chair, couch, etc. 383-2422, days.

ANTED: SPLITTING WEDGES. Rotar antenna. 388-4790.

WANTED: ONE LAWN REEL mower grinder. 384-9661.

CASH FOR YOUR UNWANTED diamond rings. 478-2240, 478-7843.

7X8 METAL GARAGE DOOR. 479-4074.

FLOWERED DRAPES, LINED, 9 widths, about $100. 592-9010.

WANTED — 14" BAND SAW. 386-2371.

WANTED: SMALL CEMENT mixer, gas or electric. 388-6372.

109 MISCELLANEOUS TO RENT

TYPEWRITERS
Student rentals, manual $12 per month, electric, $30 per month. City Office Equipment, 386-8396.

CAMOSUN FURNITURE RENTAL
MONTH TO MONTH
833 YATES ST. 383-3655

112 WANTED TO RENT, MISCELLANEOUS

WANTED TO RENT, SINGLE or double garage preferably with power but not essential. For restoring old Chevy. Call Larry at 385-9457 after 5.

WANTED, VW OR VAN CONversion to rent for month of August, 1979. 477-4907.

115 SWAPS

JD 555 CRAWLER LOADER, 1200 hours, complete with buckets, forks, blade, ROPS canopy. As new condition, $42,000. Will consider trade on rubber tire machine of equal value. Also need older tandem dump truck. 478-9574.

SOOKE REVENUE VALUED $95,000 gross $9900 equity $30,000 for downpayment on house or revenue Jubilee Fairfield, 26' or larger boat, or Cessna 172 or 182. 598-6956.

1960 GMC BUS
Partially camperised, $1950 or trade. 384-4204 after 5 pm.

12 GAUGE DOUBLE BARREL shotgun (Arthur Allan Glasgow) swap for 300 magnum rifle. 642-5353 after 6 pm.

20' CARVER LAP STREAK Volvo inboard/outboard with trailer. Sell or trade for car or truck. 478-9604.

1974 VANGUARD CAMPER, 11½', fully-equipped, excellent shape. For ex-gillnetter or troller. Value $3500. 749-6060.

TRADE CLASSIC CHRISCRAFT Cruiser 24,000.00. House Motorhome, For Info. 385-8813.

WATERFRONT LOT ON SHAWnigan for house or whatever, $10,000 equity. 479-4641.

116 COINS and STAMPS

A TWO DAY STAMP BOURSE will be held on Sat/Sun, March 3 and 4, with over 30 dealers from Canada and the U.S.A. offering stamps, postcards, etc, at the Sheraton Landmark Hotel, 1400 Robson St, Vancouver. Sat, 10 am.-9 pm. Sun, 10 am.-6pm.

WANTED — SILVER COINS, 1966 and earlier — also 1968 and 1967 — top prices paid now. Capital City Coins and Stamps, 721-3621.

WANTED CANADIAN SILVER coins, 1966 and back. Also, US silver coins, 1964 and back, paying highest prices. Also, buying 1967-68 silver coins. 478-8580.

COIN AND STAMP SHOW
Watch for the upcoming Coin and Stamp Show, March 9th, 10th, 11th, at the Red Lion Motor Inn, 3366 Douglas St. Victoria.

WANTED: COIN AND STAMP collections for auction, Lunds, 386-3308.

OLYMPIC SILVER COINS, $500 face will sell for silver bullion value. Mill Bay 743-2949.

117 ANTIQUES and ARTS

ANTIQUE SHOW AND SALE
Will McKitka's "Heritage Fair", with over 33 dealers from Vancouver, Victoria, Vancouver Island and the Fraser Valley.
THOUSANDS OF QUALITY ANTIQUES AND COLLECTIBLES
MARCH 10TH AND 11TH
SAT. 11-9, SUN. 11-5
ROYAL TOWERS HOTEL
Crystal Ballroom
Royal Avenue and 6th St. New Westminster, B.C. For info call 604-594-6547.

MOVING OUT
All stock is priced, you descide what you are willing to pay. If your offer is reasonable, the item is yours.
EVERYTHING MUST GO
P & A Jones, 611 Dunedin (bisect Gorge, Burnside and Douglas), 385-9421, Friday-Sunday, 10-5pm.

FINAL DAYS, YEAR END clearance sale, all stock must be sold. Good selection of antiques and furniture especially oak tables and chairs from the United Kingdom left. Buy now and save. Open nights and Sundays, Petes Place, 10 min. from Victoria, 786 Goldstream, 478-6000. Shop and compare.

TWO LARGE BIBLES, ENGlish 1812, Scotch, 1874. National Cash register, 1918, English, keyed to Farthing. Good working order. Copy Toronto Globe, July 1, 1867, Confederation Day. Other items too. Must sell. Offers. 477-9418.

GORGEOUS DESK
Double pedastel, lightish walnut desk, 60"x34", all drawers have lovely carved design on fronts, very attractive and in excellent condition. Circa 1870, $450 or ? 598-2706.

SPECIALIZING IN COPYING and restoring your priceless family photographs. Office hours 10-5:30. Heritage Photographic Restoration and Copy, 1322A Government St. 385-9321.

ROSENTHAL 12 PLACE DINner set. 104 pieces. "Wild Wheat" pattern. Circa 1957. Mint condition. Offers starting at $1,500. 388-7727.

WANTED: ORIENTAL RUGS, clocks, Georgian furniture, silver,paintings, etc. David Robinson, 1019 Fort, 384-6425.

117 ANTIQUES and ARTS

ANTIQUE MAHOGANY MIRrored and scrolled buffet, excellent condition, $1200 or best offer. 383-6240.

2 DRAWER ELM CHEST AND 3 drawer ash chest, both with inset solid brass, campaign fittings. C 1880's. Reasonable. 595-8304.

FURNITURE REPAIRED. ANtiques our specialty. Phone 478-2539.

2 OLD OAK BUFFETS, 4' AT $300, 6' at $450. 6 old oak chairs, $50 each. 1 buffet at $350. 598-1351.

ROUND OAK TABLE, 5 leaves, 6 chairs, offers. 384-9264, 384-0338.

MOORCROFT, CHINA, CLOISsonne, art glass, prints, Dulac fairy tale book. Private. 383-5385

HARDWOOD LECTURE chairs, 382-4555

120 GARDEN SUPPLIES

HORSE MANURE AND SAWdust $15.00. 652-3924.

Fertilizer

SCREENED TOP SOIL WITH manure and sand, $10 per yard, delivery extra. Sterilized potting soil by bag or yd. E. Nixon Ltd. Office 385-4431; Yard 478-0511; Nights 479-1937.

NO.1 STRAIGHT 2 YEAR OLD cow manure, 4 yards, $37, 7 yards, $50, 14 yards, $95, bags $2. 595-0773.

SAANWOOD FARMS LTD.
Cow manure. 652-2026 or 652-1743. No Sunday calls please.

PREPARE NOW WITH CHICKen manure. $20 per PU load, delivered. 474-1043

AGED HORSE MANURE, $1 sack, 5 or more delivered. 479-5016, 479-6658.

PENDRAY FARMS
Cow manure, 6 yards, $48 delivered. 477-1519.

STRAW MANURE, 6 YARDS, $30, pick-up truck, $10. 656-5841.

COW AND CHICKEN MANURE. 478-1876.

Greenhouse

B.C. GREENHOUSE BUILDers. Quality aluminum-glass greenhouses, electric heaters, exhaust fans, automatic vent openers, etc. See our display greenhouse at Elk Lake Garden Centre. For information—brochures phone 385-2841.

Plowing, Rotovating and Cultivating

DON'S TRACTOR SERVICE
477-3913
We rotovate, plow, cut grass and brush; also loading and hauling.

4 BROTHERS — ALL AREAS
Hand Tillers, Tractors
479-6112.

Seeds, Bulbs, Plants Trees and Shrubs

DOUBLE WEEPING CHERRY, flowering crab apple, flowering cherry, also fruit trees, weeping birch and poplar, evergreens and rodos at Lynn's Little Elf Shrubs and Landscaping, 1062 Goldstream Ave, next to Spencer High, 478-4557. Chargex.

THUIA AND JUNIPERS 3½' tall $3 each; Apple trees. 652-5706.

Tools and Supplies

AIR COMPRESSOR AND DEBLbis paint gun. 1612 Edgeware Road.

Top Soil, Rocks and Fill

NO. 1 SCREENED BLACK loam, 4 yards $44, 7 yards $66, 14 yards $120. Bags $2. 595-8129.

SAND, GRAVEL, DRAIN AND crushed rock, 1 to 6 yard loads. 658-5406.

FREE FILL, DELIVERY charge only, #1, #2 topsoil and fill sand. Reasonable. 658-5172, 658-8921.

125 PETS and SUPPLIES

THE GREATER VICTORIA Dog Obedience Training Club, puppies taken at anytime during the course. Phone 592-7310.

BRITTANY SPANIEL PUPS, friendly pets excellent pointing, retreiving hunters, $125. 112-271-4111.

TWO YEAR OLD MALE COLLIE cross, good with children, free to home with larger property. 478-8673

COUNTRY HOME WANTED for spayed female Irish Setter, 1½ years old, reasonable to good home. 479-6044.

BUYING A PUPPY? CALL Victoria City Kennel Club "Watchdog" for advice. 385-2233.

REGISTERED AIREDALES
Male, 4 years old, good watchdog. Female, 4 months. 112-530-5831

BLACK LAB PUPS FROM REgistered stock, males only. $100. 478-3123.

REGISTERED GERMAN SHEPherd, 9 weeks, shots. 752-6472 evenings.

2 MALE OLD ENGLISH SHEEPdog pups, born Nov. 24, $300 each. 334-2666.

LONG COAT CHIHUAHUA dogs, all ages, males and females. 478-6926.

MINIATURE, SMOOTH DACHShunds. One female, one male, people pups. 477-9310.

WANTED FEMALE BRINDLE bull terrior puppy, about 3 months old. 384-7370.

SYBERIAN HUSKY PUP, 3 months, male, CKC, all shots. 478-7860.

PUREBRED HEALTHY DOberman Pinscher puppies, black and tan, $100. 743-0469 Duncan.

BROWN DALMATION, 8 months, male, had shots, $50. 652-4604.

PUREBRED RED OR BLACK Doberman pups, tails done. 474-1998.

FOR SALE OR FREE HUNGARian Vizsla Pointer, female. Asking $85. 595-4208.

RED SETTER PUP, ADORable male, 12 weeks old, $75. 474-1659

9 MONTHS OLD SPAYED FEmale Spanial cross, had shots. 384-4404.

REGISTERED 2½ YEAR OLD male Doberman. Call, work 388-4031 or home 385-9782.

PUREBRED GERMAN SHEPherd and purebred dachshund pups. 652-1664.

WHITE CRESTED COCKATOO and tame Amazon parrot for sale. 642-4393.

ONE BEAUTIFUL PURE BRED female Dalmation puppy, 9 weeks. $95. 478-9109.

FANCY PIGEONS FOR SALE. Frills, doves and rollers. 598-6474, 598-1372.

GERMAN SHORT HAIR, MALE, 5½ months, $50 no papers, 478-8970.

ADORABLE PURE BRED REgistered red female Dachund puppies, $350. 888-6570.

REGISTERED AMERICAN cocker puppies, mainland bred. 386-9756.

REGISTERED DOBERMAN Pinscher puppies, 112-246-4267.

BLACK LAB RETRIEVER PUPpies, 7 weeks old, 595-8872.

REGISTERED MALE COLLIE, with pedigree, from champion stocke. $250. 478-4610.

LAKELAND TERRIOR PUPS. Male and female, 7 weeks, 652-3164.

ADULT MALE CAT TO GOOD home, 479-2477.

125 PETS and SUPPLIES

SHORELINE KENNEL CLUB Sanction match, Sunday March 4, Brentwood Hall. Entries 11-12 pm. Free handling 12 noon. Judging begins at 12:30. Judges: Hazel Maynard, Mr. and Mrs. George Robertson. For information please phone 478-0073 or 479-5684.

REISTERED MALE GOLDEN retriever puppies. Top quality blood lines. Show and field potential, vacinated and wormed. Available end of March. $300. Write Carl Blumensaat R.R.3, Ladysmith, V0R 2E0 or phone 722-2263 after 6 p.m.

CHOCOLATE OR YELLOW LAbradors from Field Trial and Hunting Stock. CKC Registered. Sire and Dame Xrayed clear. Puppies guaranteed. Shots included. 748-8689 Duncan, evenings.

COLLIE HUSKIE CROSS, male, 4 months, needs home with folks who can spend time with him, good natured, a little shy, shots, wormed, good health, $20 to a good home. Call 477-4473 after 6 pm.

DOG LOVERS NEED EXTRA cash? Why not become a dog obedience instructor? We train you to be a professional trainer, write: PPC Obedience Academy, 428 Main St, Penticton

THE BIRD CAGE
February Specials, 10% off all stock, 15% off aquarium books, plus instore specials. 3619 Shelbourne Plaza, 477-3811.

33 GALLON HAEGEN AQUARium includes outside and bottom filters, heater, fluorescent hood, stand and fish, $150. Cobble Hill 743-5031.

BLUE HEELER PUPPIES, purebred, good stock, excellent cattle dogs, very loyal, $40. Kissinger, RR 2, Burns Lake, 694-3419. Can deliver end March.

3 BUDGIES AND CAGE FOR sale, 478-4830.

PUREBRED FEMALE DOBERman, all shots, 478-7153.

TUMBLER PIGEONS, $3 EACH. 2939 Scott Street.

TOY POODLE, WHITE, 652-1408.

127 CHICKS, POULTRY HATCHING EGGS SUPPLIES

CHICKS. COMET, R.I. RED, B. Rock, Meat, Turkeys, etc. 478-3368 before 3.

GOLDEN COMETS, 6 MONTHS old in full lay. $6 each. Over 100, $5.75 each. 652-3501

LAYING HENS, SEXLINKS and Red Comets. Muscovy ducks, 658-8963

LAYER AND MEAT PULlets. Phone 652-1620. No Sunday calls.

MUSCOVY DUCKS, MATURE, 652-1408.

128 LIVESTOCK SUPPLIES AND EVENTS

JOHN MacNUTT TRUCKING
SAWDUST—SHAVINGS
HOGFUEL
Large or Small Loads
479-6560 479-1908

MANDER
TRUCKING LTD.
SAWDUST
SHAVINGS
CEDAR HOG FUEL
385-3041
After 6, 477-5053, 479-7629

EVA MARIA BOERCSHMANN DRESSAGE CLINIC
Held indoors at the K & M Boarding Stables. March 13th to 17th. Schooling show on 18th. Entry forms plus info, phone 652-3014 between 8 am and 9 pm.

HALF ARAB SHOW PONY, high point jumper, 1978. Always in ribbons, owner at Boarding school, home weekends. Will lease to competent rider, interested in showing. Possibility of purchase later. 656-6326.

HORSES BOARDED
Box stalls, paddocks, lighted riding ring and etc. Individual care by family. Metchosin 478-6837.

COMING 3, PUREBRED ARAbian filly, rising 15.1 hands, predominantly Polish bloodlines. Reasonable. After 6 pm, 656-2632.

WANTED TO RENT, FACILIties suitable for functioning riding school. Call collect, 112-753-0308 between 7pm-10:30pm

WANTED: SMALL CREAM separator, set of scales, ⅓ or ½ horse well pump and motor, seed drill, land to lease for pasture or hay. 652-2514.

HUNT VALLEY SALE, FEB 25th, 10 am. Sell your used clothes and tack. For info call Bo, evenings, 652-3643.

2 BRED SOWS, 1 YOUNG YORK cross Landrace boar, one 3 year old Jersey cow. Phone after 6 pm, 388-6128.

74 CUSTOM TANDEM TWO horse trailer, thoroughbred height, excellent condition, must sell, $1400 firm. 746-4674.

COME AS YOU ARE
Tahsha Open Schooling Show, K and M Stables, 10 am, March 31st. Enter on day. 479-4054 for info.

HAY AND STRAW FOR SALE. 652-2026, 652-1743. No Sunday calls. Saanwood Farms Ltd.

LARGE QUANTITY HAY FOR sale, 743-2467 delivery can be arranged.

STANLEY R. COSBURN. FOR complete farrier services 478-1646. Featured in the February 25th Islander.

BLACK AND SILVER PARADE Saddle, complete with accessories. $795. Days 384-1844 evenings 479-4654.

FOR SALE, ¾ WELSH COLT, 1½ years old, good disposition, Phone 479-6139.

WESTERN SADDLE, EXCELlent condition, best offer. 478-9604.

BEEHIVES. STRONG, healthy colonies. Reasonable. 642-4689.

WANTED: GENTLE FAMILY cow, just freshened or to freshen soon. 652-1221.

FEED POTATOES, $30 PER ton. Michell, 3015 Island View Rd.

ASSOCIATION SADDLE, LIKE new, $400. New pony saddle, $125. 656-4103.

SHOWY, PINTO, SHETLAND, gelded, broke, 4 years, 12hh. $95. 656-4103.

SELLING: MILKING MACHINE and dairy cows, milking and bred. 656-4103.

REMEMBER
Tahsha, two Day horse show, June 9 and 10th, phone 479-7528.

WANTED: VERY GENTLE, well schooled pony, good home guaranteed. 658-8628.

GELDING, PALIMINO/MORgan, 15hh, good with children, offers. 642-4860.

TWO WHEELED BUGGIES and two sets show harness. Phone 652-2616.

BARRY ALLEN HORSESHOEing, phone 478-5278.

FEED POTATOES FOR SALE. 6858 Pat Bay Highway. 652-1582.

BOX STALLS, LIGHTED RING, lessons available. 652-1346.

GOOD QUALITY TIMOTHY and Grass hay. 478-1876.

HORSES BOARDED, BOX stalls, lighted ring. 652-1346.

GLENSHE STABLES SPRING Horse Show May 6th. 652-2444.

ENGLISH SADDLE, GOOD condition, $150. 592-6263

130 HEAVY EQUIPMENT AND MACHINERY

EQUIPMENT REDUCTION SALE
TD24 cw ROPS canopy, winch and blade, $10,500
TD24 cw winch, $3000
John Deere 440 crawler loader, bucket and fork, $4500
Barn shake mill, portable, cw clipper saw, $3000
1969 International 1600 cw 16' flat deck and hoist, $1500
Reasonable offers considered on above, phone 112-749-3843.

1974 CAT 941B, GRAPPLES, winch brush blade, bucket, 3000 hours only. 1969 Cat 941, bucket, less than 5000 hours, near new under carriage. 1976 Mac RS700L dump, many extras. 1976 35 ton tilt-deck low bed. 1969 Hayes short log-dump. All class 3 licenses and company name. (604)743-2184 after 6 pm.

FOR RENT OR CONTRACT
Bucyrus-Erie, 1-yd Crawler Dragline c/w 50'-60' boom, dragline, clam or log grapple, crane hooks, 6 shovel mats. Owner Operator, 25 years exp. Machine located in Victoria area. Phone 936-9082 Coquitlam anytime.

HYDRAULIC RAMS, 2 RAMS, 5" dia. casing by 3'8", 2¼ dia. drive; 1 ram, 6" casing by 4'9", 2¾" dia. drive; 1 ram, 6" dia. casing by 2'8", 2¾" dia. drive; all with 3'6" extension. 2 valves with 4 outlets each; 1 pump, one holding tank. 384-6211.

JD 555 CRAWLER LOADER, 1200 hours, complete with buckets, forks, blade, ROPS canopy. As new condition, $42,000. Will consider trade on rubber tire machine of equal value. Also need older tandem dump truck. 478-9574.

5-SPEED MAIN TRANSMISsion, 4-speed auxiliary transmission, 2 sets tandem rear ends, 2 sets of saddle tanks, 5th wheel, 65 Chev 5 ton truck parts. Call 478-0556 if no answer call 479-1970.

METAL CUTTING LATHE, 14" swing, 54" between centres, geared head, quick change gear box, 3 jaw and 4 jaw chucks, Collet chuck and Collets from ¼" to 1⅜" etc. etc. Phone 746-4826.

1977 JOHN DEERE 450C, COMplete with 4 in 1 buckets and backhoe, low hours, excellent condition, 112-923-5104.

MIXERS (CONCRETE AND mortar, 4,5,6 and 9 cu.ft.) Half price. Tel. Richmond, 278-8552, also evenings.

BOBCATS AND ATTACHments. 10½' hoe for 825 Bobcat, post auger, bits, loader and hoe buckets, forks, etc. 478-0245.

318 JIMMY DIESEL ENGINE with jake brake, also main and auxiliary transmissions, 642-5471.

1975 AC 940 WHEEL LOADER, complete with rops, cab, 2 yard bucket with teeth, 15.5x25 tires, 1800 hours. 383-7835.

74 CHEV TANDEM DUMP truck, gas V-8, asking $7500. 652-2914 or 652-3548.

'73 INTERNATIONAL TANDEM Dump, $18,000 or best offer, 478-2571.

JOHN DEERE 440 CRAWLER, front end loader with winch, offers on $5000. 479-2165.

TANDEM TRAILER, SUITable for hauling backhoe or Bobcat, $1450. 652-1831.

STEEL TRUSS BUILDING, 24x55' long, 8' high, $2800. 478-3823.

135 FARM IMPLEMENTS

HABITAT'S EQUIPMENT CENTRE
994 GOLDSTREAM AVE
478-0811 DL01978A

WISCONSIN PARTS
SPECIAL PRICES
VICTORIA'S NEW WISCONSIN DISTRIBUTOR
ALL PARTS-ALL MODELS
Your Island dealer for Clark Bobcat loaders and Allis-Chalmers, and Yanmar tractors.

MF
Massey Ferguson
IRON HORSE EQUIPMENT LTD
Your Massey Ferguson Dealer
For Vancouver Island
4650 Trans. Canada Hwy
4 miles South Of Duncan
748-2809

JOHN DEERE
J. GRIEVE MOTORS LTD.
Lawn & Garden Tractors
7 hp - 28 hp
Diesel Farm Tractors
22 hp - 275 hp
Full Line of Attachments
Best stock of good
Used & rebit. Tractors, attachments
652-1642 SAANICHTON

MASSEY FERGUSON 16 H.P. Hydra speed tractor with hydraulic front end loader and rototiller. Excellent condition. $3500. 652-3924.

ATTACHMENTS FOR FARMALL cub. Rake, disc, mower, plow and cultivators - offers. 652-3924.

14 HORSE FORD GARDEN tractor, 48" lawn mower, hydrostatic, hydraulic, lights, very good shape. $1,675. 479-2209.

FORTSON DEXTA, DIESEL tractor, 3 point hitch PTO and blade. Daytime, 479-0938.

1850 COCKSHUTT TRACTOR for sale, $14,000 delivered. 477-4838 after 4 pm.

SPELL

IT

OUT

When you have something to sell, the easiest way to find a buyer is to spell it out in print! You do that by placing a low-cost Classified Ad in the newspaper, telling our readers what you have to sell. We'll help you. Give us a call today at 386-2121.

148 LEASE VEHICLES

ENSIGN

WILL SHOW —YOU— HOW TO LEASE

AND SAVE!!!

Lease Returns

LUXURY

77 CHRYSLER NEW YORKER
Loaded, Sun Roof
Finished in Beautiful Black
SALE PRICE
$6995

77 CHRYSLER CORDOBA
T-Bar Roof
SALE PRICE
$6995

76 CHRYSLER NEWPORT
Loaded, Sun Roof
SALE PRICE
$5995

76 CHRYSLER CORDOBA
Loaded, Sun Roof
SALE PRICE
$5995

PLUS MANY MORE

Wolf Lehmann & Tom Cino SELL Premium Ex-Lease Cars

LEASING??? See Roy Hughes & Ask About

idealease

CHRYSLER LEASING SYSTEM

Member of Chrysler Leasing Systems

Quadra At Caledonia
Dealer licence number D548B
386-2411
Open Weekdays 'Til 9:00

GARDEN CITY AUTO LEASE

Lease a new 1979 Ford Thunderbird for as low as $215 a month plus 5% Tax over 60 months.
2978 Douglas St.
DL01310-A. 382-9111

149 NEW CAR DIRECTORY

Speedway MOTORS LTD.
VOLKSWAGEN
PORSCHE
AUDI

TEST DRIVE

The mileage leader

VW RABBIT diesel

AT

Vancouver Island's LEADING VW, Porsche Audi 5000's DEALERSHIP

DOWNTOWN AT SPEEDWAY
VOLKSWAGEN PORSCHE AUDI
971 YATES STREET at VANCOUVER
Dealer Licence No. D-00486
385-2415

150 CARS FOR SALE

1970 4-DOOR DATSUN 510, ONE owner, 46,500 miles, good condition, $1500. 598-8392.

1970 MAVERICK, 6 CYLINDER standard, some work needed. $500 or nearest offer. 652-4173.

69 DATSUN 510, VERY DEpendable, $475. 592-1517.

68 CAMERO, VERY GOOD CONdition, headers, mags, many extras, 478-2256.

1977 CHEV VEGA STATION wagon, $3500. 383-0594 between 4-7 pm.

150 CARS FOR SALE

METRO TOYOTA

CAN YOU Afford to TAKE A CHANCE?

ESSO DIAGNOSTICALLY INSPECTED AND RECONDITIONED TO REPORTS, PRE-OWNED CARS!

78 Accord
72 Mark II wgn.
77 Cordoba
75 VW
73 Maverick
78 Firebird
77 Celica
76 Audi
70 Charger
78 Rally Sport
76 Rabbit
72 GTO
77 FJ40, 4X4
76 Datsun
78 Corolla wgn.
74 LTD wgn., loaded
78 SR5 Hilux
75 Jaguar XJ6L
78 Volare cpe.
78 Datsun 510
73 Chev P.U.
78 Cobra
75 Datsun
72 Demon
78 Chevy Van
75 Bobcat
75 Bronco
78 Z28
75 Cricket
74 Celica
74 Comet
78 Fairmont
75 Ramcharger
73 Scamp
78 D'Ellegance
76 Montego wgn.
72 Volvo

100%

Bank Financing!

AND '79 ICBC INSURANCE O.A.C.

All Reasonable Offers Accepted

ECONO-LOT

64	Ford, 6 std., 2 dr	$ 399
61	Rambler s/w, a/t	$ 399
66	Chrysler, 4-dr. V-8, A/T	$ 899
74	Matador	$ 999
68	Dodge with box, 6-cyl.	$ 999
69	Cougar XR7	$1299
69	Mazda 4dr., 4spd.	$1299
72	Pinto, A/T (low miles)	$1499
65	GMC Kary Van, 6-cyl.	$1699
71	Dodge B200 van, 6, A/T	$1699
69	Chevelle 4 dr.	$1699
74	Astre hatchback A/T	$1699
71	IHC ¾-ton, V-8, 4-spd.	$1899
73	Maverick 4 dr.	$1999
72	Ford F100 Explorer, A/T	$1999
74	Capri, A/T	$2599
72	GMC 1-ton, duals, V-8, 4-spd.	$2899
74	Ford F100, V-8, A/T	$2999
75	GMC Van, A/T	$4499

WIDE OPEN 'TIL 9 P.M. SAT. 'TIL 6
386-3516

METRO TOYOTA LTD.
645 FINLAYSON
DEALER LIC. 0431A

METRO TOYOTA

150 CARS FOR SALE

ENSIGN CHRYSLER PLYMOUTH

ENSIGN

CHRYSLER PLYMOUTH

SEE OUR FULL PAGE DISPLAY AD Friday Times Page 28 Saturday Colonist Page 27

ON SALE NOW

78—78—78

Plymouth Colt
2-Door, 4 Cylinder
4 Speed, Radio
SALE PRICE
$3995

Plymouth Horizon	$4495
Plymouth Volare	$5295
Chevy Camaro	$6795
Plymouth Sapporo	$6995
V.W. Convertible	$6795

77—77—77

Plymouth Arrow
G.S., 2-Door, Radio
4 cylinder, Automatic, Bucket Seats
SALE PRICE
$4495

Chry. New Yorker	$6995
Ply. Fury Sport	$5995
Honda Civic	$3895
Ply. Fury Salon	$4495
Dodge D200 P.U.	$4995

76—76—76

Pontiac Grand Prix
2-door hardtop, radio, V8, automatic, power steering, power brakes, console bucket seats
SALE PRICE
$4995

Chrysler Cordoba	$5995
Dodge Kary Van	$6995
Plymouth Fury	$3995
Chrysler Newport	$5995
Dodge Maxi Van	$4995

75—75—75

V.W. Window Van
4 Cylinder, 4 Speed
Radio
SALE PRICE
$2995

Fury S.W.	$3695
Maverick	$3295
Chrysler Cordoba	$4995
Ford Courier P.U.	$3495
Dodge D100 P.U.	$4195

PLUS

78 Volare	$5995
77 MGB	$6395
77 Honda Civic	$3895
77 Volare	$5495
77 Dodge D200	$4995
76 Gran Torino	$4495
76 Cordoba	$5995
75 Courier	$3495
74 Dodge Colt S.W.	$2895
73 Dodge D300	$2395
73 Comet GT	$3395
70 Toyota Corolla	$1295
70 Maverick	$1595

Plus Many More

GOV'T TESTED PLUS 2-YEAR WRITTEN WARRANTY

ENSIGN

Chrysler-Plymouth Ltd.

DOWNTOWN YATES AT COOK
Dealer licence number D495A
386-2411
Open Weekdays Till 9:00

73 CELICA, STANDARD, 4 speed, after 5-Sat, 642-3383.

69 CUTLASS SUPREME, $300. Needs work. 478-5617.

MUST SELL SOON: 1978 DODGE arrow GS, offers. 386-0495.

150 CARS FOR SALE

McCALLUM DATSUN VOLVO

CANADA'S LARGEST VOLUME VOLVO DATSUN DEALERSHIP

DOMESTIC

79 Chev Silverado
78 Chev Monte Carlo
77 Pontiac LeMans
77 Ford E150 Van
77 Dodge Aspen
77 Ford F150 PU
77 Ford F150 PU
77 Dodge D100 PU
76 Ford ½ Van Conv
76 Ford Courier PU
76 Ford E150 Van
76 Plymouth Volare
75 GMC C30 Van V8
75 AMC Pacer 2 DR
74 ASTRE
74 Olds Omega 4 dr
73 Ford E200 Van
73 Ply Valiant 4 dr.
71 Chevelle 2-dr. HT
71 Chrysler 2 dr.
70 Chevelle Malibu
69 Ford ¾ 4x4 PU
68 Dodge Monaco
66 Mercury Comet

IMPORT

78 Volvo 244 DR AT
75 Volvo 244 DL F1
76 Volvo 245
76 Volvo 244 DL F1
76 Volvo 244
74 Volvo 145S AT
74 Volvo 144E F1
73 Volvo 142 GL
72 Volvo 142E F1
72 Volvo 164
69 Volvo 144 AT
78 Datsun F10 2 dr.
78 Datsun B210 "S"
78 Datsun 510 2 dr.
77 Datsun 280Z 2+2
77 Datsun B210
77 Datsun B210 S
77 Datsun 710 4 dr.
76 Datsun 710 4 dr.
76 Honda Civic
76 Datsun DL PU
76 Datsun DL PU
75 Datsun B210 HB
75 Datsun B210 HB
75 Landcruiser 4x4
75 Datsun SWB PU
74 Datsun SWB PU
74 Datsun B210 2 dr
74 Datsun 710 4 dr.
74 Datsun 710 2 dr.
74 Datsun 260Z
74 Toyota MK II SW
74 Ford Courier PU
74 Datsun 620 SWB
73 DATSUN 621 PU
73 Datsun 610
73 Toyota Corona
73 Datsun 510 4 dr.
72 Renault R-12
72 Toyota MK II
72 VW Beetle 4 sp.
71 Mazda 1200 GT
71 Firenza 2 dr.
70 VW SW AT
69 Toyota Corolla
66 Toyota Crown 4 dr.

McCallum Motors
DOWNTOWN
1101 Yates at Cook
382-6122 DL00850A

COLWOOD
1836 Island Hwy
478-1741 DL00850B

78 BLACK CORVETTE FOR sale or trade. 478-7577.

1976 TRANS AM $6000. 388-9070

150 CARS FOR SALE

S&H TOYOTA CENTRE

NOW OPEN

Two Locations To Serve You Better

848 YATES ST.
(formerly Victoria Dodge)
381-5222
AND
FORT and FOUL BAY
592-2471

SPECIAL

2 ONLY
78 COROLLA'S
1600 2 dr., auto. Radio. Undercoating, body side mouldings. Reg. $4495.
$4181

78 CORDOBA
RT-bar roof, air conditioning, fully loaded. $9695.

78 FAIRMONT
4 dr., 6 cyl. auto., P.S. 15,000 KM. $5695

78 COLT
4 dr., S.W. auto., AM-FM radio, 14,000 KM. $5695

77 DODGE
Van. Auto. P.S. $4995

77 CAMARO
Extra clean. V8 $6495

77 CHEV
SCOTSDALE 4x4 PU, 18,000 Mi. $8495

77 GMC
SIERRA GRANDE ¾ ton PU, V8 auto. $6995

76 BUICK
2 dr. HT, 39,000 mi. $5995

76 DART
2 dr. HT, V8 auto. Only 21,000 mi. $4695

76 TOYOTA
CORONA SW, auto, 26,000 mi. $5495

75 CORDOBA
AT., P.S. $5495

75 GRANADA
GHIA 4dr. auto., 6 cyl. 25,000 mi. $4995

75 DART
6 auto. 36,000 mi $3995

75 MONTE CARLO
2 dr. HT, 47,000 mi. $4695

74 VOLKSWAGEN
BUG. Extra clean $3195

74 MAVERICK
2 dr. auto., power steering $2995

73 COROLLA
4 dr., 4 spd. $2495

71 MAZDA
PU 4 spd. New clutch $1295

70 MONTE CARLO
2 dr. HT $2695

65 COMET SW
Automatic. Clean $1295

SAUNDERS AND HITCHMAN LTD.
2040 Cadboro Bay Road at Fort and Foul Bay
Dealer Licence D01751A

1971 TOYOTA COROLLA, GOOD condition, very dependable. $995. 477-7825.

63 RAMBLER AMERICAN, 4 door sedan, tested and running, $150. 477-1064.

1961 AUSTIN CAMBRIDGE, new brakes, new battery, good condition, $400. 595-6153.

73 CAMARO, V-8 AUTOMATIC, power steering, power brakes, mags, $4,000. 595-5190.

1972 4-DOOR CHEV IMPALA, 56,000 miles, $1500 or best offer. 477-9235.

CHEVELLE WAGON, 1975, 58,000 miles, good condition, 642-3175, 386-6701.

1969 PLYMOUTH, EXCELLENT condition, tested, $695. Minor trade accepted. 382-5277.

1974 FORD MAVERICK GRABber, excellent price for immaculate car. Deluxe model. 474-2495.

72 PONTIAC WAGON, BEST offer on $1950. Must sell. 479-2378, 385-7013

280Z
76, low mileage, top condition. 388-6987.

1968 DATSUN 510, 4 DOOR, JUST tested, $575 or best offer. Phone 592-7175.

70 ALPINE GT, 1725, TWINcarbs, fastback, $875 or nearest offer. 477-5414.

'69 VOLKSWAGEN BEETLE, $700 or best offer. Phone after 5 pm, 592-4889.

1971 METERO RIDEAU 500 2-door hardtop. Good condition, 43,000 miles, $1500. 656-3420.

66 BUICK SPECIAL, 340 V-8, small 4 door, nice shape, girl owned, $650. 383-2242 or 479-7751.

1974 AUSTIN MARINA STANdard. 72,000 miles. Runs good. $800. 656-3420.

'69 MAZDA, 1500, STATION wagon, excellent condition, $1200. 477-0497.

'72 DATSUN 510, 4-DOOR, RAdial tires, good condition, asking $1700. 642-3958.

64 VOLVO WAGON, LITTLE rust but good mechanically, best offer. 478-3886.

1976 FIREBIRD FORMULA, IMmaculate condition, must sell. 385-9283

'68 AMBASSADOR SST, V-8, automatic, offers on $800. 384-6040.

1965 4-DOOR AUSTIN MINI FOR sale as is. Good fixup project, $50 firm. 478-3897.

1973 FORD LTD, AUTO, NEW radials, low mileage, good shape, best offer. 385-8840.

150 CARS FOR SALE

DOUGLAS VOLKSWAGEN AUDI

Your Largest Volkswagen Audi Dealer On The Island!

HUGE SELECTION!

OVER 100 NEW AND DEMONSTRATORS IN STOCK

Westfalia Campers, Audi 500S, Audi Fox, Rabbits — gas and diesel — 4 speeds, 5 speeds and automatics!

HIGHEST TRADE-INS EVER!!

PREMIUM USED

78 Celica Liftback, automatic $7395
78 Mercury Zephyr station wagon. Full power $6495
78 Rabbit deluxe 2 door. Sunroof, automatic, etc. $6895
78 Dodge Club Cab, ½ ton. Automatic, power steering, power brakes, radio. $5895
77 Honda hatchback, 4 speed $3695
77 Honda CVCC, 5 speed $4495
76 Rabbit deluxe, 4 door. 4-speed, 17,000 miles! $4695
75 Audi Fox Woodside station wagon. 4 speed, 36,000 miles! $5495
75 Volvo station wagon. 4 speed $5295
74 VW "Thing". 4 speed, immaculate $3395

Douglas Volkswagen Ltd.
3329 Douglas Street
388-5466
Dealer Licence 00341A

1973 AMC HORNET, RECENT tune up with new valves, rings, etc. $900 or best offer. 385-5620

75 TOYOTA 1200, EXCELLENT shape, low mileage, $2900. 386-3053.

1978 GRAND MARQUIS, 2-DOOR sedan, 8300 km, loaded and immaculate, 721-5378.

1967 MUSTANG FASTBACK, 289, good condition, asking $1900, 382-6018.

1969 VAUXHALL VIVA, FAIR condition, best offer, 386-2564 after 5.

1963 PONTIAC SAFARI WAGON, good 283, new brakes, $250, 386-3987.

'71 VW SUPER BEETLE, GOOD condition, new engine, $1450. 477-3917.

66 CHEVELLE MALIBU, 2 door hardtop, $650 or best offer. 384-7349 after 5 pm.

1967 FIREBIRD
V8, 4 speed, over $1,800 invested, best offer over. 386-1725.

1976 FORD COMET, AUTOmatic, power steering, power brakes, $3700 firm. 474-2080.

75 VOLKSWAGEN, FUEL INjected model, new radials, $2500. 658-8264.

73 BUICK CENTURY, MUST sell, leaving country, $2200 OBO, 385-4066.

ONE OWNER
70 LTD Brougham, immaculate condition. 478-5968.

1975 FIREBIRD FORMULA, white on white, new paint, $5000. 383-5228.

72 CORTINA, 4-DOOR SEDAN, auto, radio, excellent condition. $925. 656-4269.

1970 MAVERICK, GOOD transmission, motor and tires. 478-6894.

1966 VW BUG, GOOD LITTLE car. Tested til February 1980. $700. 658-5687.

'69 TOYOTA CORONA, 4-DOOR standard, needs some work. Call 386-1619.

1970 SUNBEAM ALPINE, DUAL carbs, Michelin radials, asking $600. 477-0083.

BEAUTIFUL CLASSIC
1962 Thunderbird, original, 65,000 miles, $1700 or offers. 478-7104.

1976 CAPRI DELUXE 2300, 4 speed, 25,000 miles, $4100. 595-2970.

74 MONTE CARLO, LOADED, air, electric sunroof, Please call, 383-6659.

ORIGINAL 1964 BARRACUDA. Slant 6 automatic. Needs minor repairs. 479-4223.

64 STAN. CHEV, LOW MILEage, extras, $600 or offers. 592-4096.

63 PONTIAC, GOOD RUNNING condition, as is. Phone before 4 pm. 479-1028.

1972 MONACCO STATIONWAgon, excellent condition, $1250 firm. 652-9015.

1968 METEOR, 2 DOOR HARDtop, power steering, 302 V/8, $250. 656-4797.

77 HONDAMATIC, IMMACULate. 75 Honda 4 speed hatchback, excellent. 388-5094.

150 CARS FOR SALE

Cornell GM
USED CARS YOU CAN EXPECT A GREAT DEAL FROM CORNELL

TOP QUALITY

STOCK NO. 5057B
72 CAMPMOBILE
VW, raised roof, fully-equipped, sleeps 4, light green, 4-spd, radio.
ONLY $5895

STOCK NO. 1607A
77 CAMARO
Silver, vinyl roof, V8, auto, PS, PB, excellent condition.
ONLY $5795

STOCK No. 5056A
77 FORD ¾ TON
Camper Special, white, V-8 auto, PS, PB, radio, dual tanks, 22,000 mi.
ONLY $6995

STOCK No. 5058A
78 CHEVY 4X4
Cheyenne ¾ ton, 4 spd, ps, pb, radio, siding back window, 2-tone paint, 5600 Klm.
ONLY $9695

STOCK NO. 5044B
77 MUSTANG II
Mach I, black, 27,000 mi., V8, 4-spd, radio with 8-track, PS, PB, console, bucket seats, excellent condition.
ONLY $5795

STOCK No. 310A
77 CELICA GT
Black, lift back, 5 spd, AM/FM tape.
ONLY $6355

STOCK NO. 5033C
72 FORD CAPRI
Brown, auto, radio, bucket seats, console, 53,000 mi., excellent condition.
ONLY $2495

STOCK No. 82510C
77 MONTE CARLO
Landau, blue, V/8, auto, ps, pb, radio, excellent condition.
ONLY $6995

STOCK No. 5054A
78 TRANS AM
Auto, V/8, ps, pb, radio, tape deck, 6,000 Klm. Factory decals.
ONLY $8995

Lots of Lower Priced Cars To Choose From
Also 1979 and 1978 Used Corvettes In Stock

GMAC and BANK FINANCING AVAILABLE

Finlayson and Burnside
D-60681A 385-5777

'74 VEGA HATCHBACK, clean, A-1 condition. Lady driven. Asking $1,400. 384-3777.

1966 MUSTANG DELUXE, $2000 firm. Call 537-2701, Salt Spring Island.

MUST SELL 69 CAMARO, REbuilt 6 cylinder, best offer takes 595-1020.

1965 PONTIAC, 6-CYLINDER standard, 65,000 miles, runs well. $500. 479-3906, evenings.

68 TOYOTA COROLLA 1200 2 door sedan, $300 or offer. 658-8349.

1973 DATSUN 610, 4 DOOR sedan, excellent shape, low mileage, $1900 or best offer. 388-6297.

1965 ROVER 2000, VERY GOOD condition, new paint, must sell. 592-9190.

'74 TOYOTA CELICA, RADIALS, good condition, $2200 or best offer. 474-1918.

1967, 4 DOOR CHEV IMPALA $1,200. P.B., P.S. (Don't call if looking for a junker). 2837 Wyndeatt.

67 PLYMOUTH FURY, EQUALizer trailer hitch, needs motor work, $200. 598-6090.

'57 FORD 2-DOOR SEDAN, stock and clean, $1400. Phone 743-2921 or 743-5812.

69 FIREBIRD, NEW TURBO 400, body and interior excellent 477-7191.

1970 BUICK SKYLARK GS, 2-dr hardtop, loaded. $1400. 384-7191, 8-5.

1974 HONDA CIVIC HATCHback, 4-speed, one owner, 477-9665.

68 THUNDERBIRD, 4 DOOR Landeau, well maintained. 382-5675.

1964 RAMBLER GOOD RUNning condition, new tires $300. 598-5451.

'77 TRANSAM, BLACK WITH black velour interior, all options, $6800 firm. 656-6394.

76 ASPEN R/T, V8, LOW MILEage, excellent condition, $3800. 658-5377.

'71 DATSUN WAGON, GOOD condition except rough body. $700. 385-0602.

64 RAMBLER CLASSIC, 6 cylinder automatic, power steering, $475. 477-1981.

1970 PLYMOUTH, 4-DOOR sedan, as is, $150 or best offer, 385-0179.

72 FIAT 128 A, 2 DOOR, GOOD car, needs some work, asking $1000, 384-5073.

71 TOYOTA COROLLA COUPE, good shape and running condition. $1200 382-1924

OWNER GONE EAST, MUST sell 1969 Buick Electra, offers on $950. Phone 383-9325 after 5 pm.

'72 CELICA, EXCELLENT CONdition, 65,000 miles, standard transmission, $2150. 477-7755.

64 BEETLE, RELIABLE CITY car, good rubber, 8 track tape, $600. 385-0477.

'71 PINTO, MAGS, RADIO AD tapedeck, $1400 or best offer. Gas tank is modified, 386-9121.

77 HONDA HATCHBACK, 16,000 miles, 4-speed manual, extras, $3950 firm. 656-4907.

1971 VW 411 AUTOMATIC wagon, very good condition, $1600. 385-7208.

1972 CORTINA GT 2000, 4 DOOR, regular garage maintenance. Offers on $1050. 479-5766.

1975 VALIANT BROUGHAM, 2 door, excellent condition, $3750 388-9187.

'77 TOYOTA COROLLA, ASKING $3600 or best offer. 652-2159 any time.

'72 CELICA, RADIALS, GOOD condition, must sell, offers 383-0522.

150 CARS FOR SALE

Millstream CHEVROLET

TRANS AM
77 Firebird Trans Am, 6.6 litre V8, tilt wheel, power windows, AM radio, 8 track tape, Honeycomb wheels. Finished in black with red velour buckets. A Beauty. $7990

DODGE
77 Dodge Monaco, 4 door sedan, V8 automatic, power steering, power brakes, trunk release. Finished in blue. Ex-R.C.M.P. pursuit car. Bargain priced $2450

RABBIT
75 VW Rabbit, 2 door coupe, 4 cylinder, 4 speed. Finished in green with fawn trim. Needs a new hutch. $3350

VOLVO
74 Volvo 164E. Factory air, sunroof, power windows. Low mileage. Finished in bronze with gold velour trim. True luxury. $7680

CHEV VAN
78 Chev ½ ton short wheel base van, V8 automatic, tilt, cruise, mags, sunroof, custom pin striping. Finished in maroon. $9150

CHEV VAN
76 Chev ½ ton short wheel base, raised fiberglass top, full body glass, slidein camper equipment, 6 cylinder automatic. Low mileage. Finished in 2 tone green. $5750

CAMPER
76 Toyota pickup and Okanagan camper, 4 cylinder, 4 speed, radio. Exceptionally low mileage. Complete with camper with camper jacks, fridge, propane stove. Packaged price. $6150

OPEN
MON.—FRI.
8:30 a.m. — 9 p.m.
SAT. 9-6

Millstream Chevrolet Ltd.
1730 Island Highway
474-1211
Dealer Lic. D01384A

1965 FORD FALCON, AUTOmatic, six, runs good, tested till 1980. $250 or offer. 592-1502.

1967 CORTINA 1500 AUTOmatic, good second car, $395. 595-8872.

1978 HONDA AUTOMATIC hatchback, immaculate condition. Asking $4795. Call 652-4977.

1975 MINI 1000, 20,000 MILES, needs minor work, $1800. 385-3971.

1974 PONTIAC ASTRE WAGON, excellent condition, 39,000, just inspected. $1575. 388-9409.

67 COUNTRY SQUIRE, TESTed, new battery, windshield. Asking $800. 595-7892 or 382-5502.

1971 CORTINA 1600 GT, 52,000 miles, some rust, $1000 or best offer. 721-3342.

1968 DODGE DART, AIR, needs transmission work. Reasonable. 383-3482 after 5pm

75 PONTIAC ASTRE, 2 DOOR, automatic, 33,000 miles, $1500. 382-3251.

1971 COMET GT 302, 4 SPEED, good condition $2300. 479-7326 after 5, Mike.

1975 4 DOOR CHEVY MALIBU, 3800 miles, good condition, $2800 or best offer. 652-2307.

1976 VOLKSWAGEN RABBIT Deluxe, radio and radials, $3595. 656-2588.

69 DART SWINGER, 340, REbuilt engine only 2,000 miles. 383-9538.

'67 THUNDERBIRD. BODY AND running gear excellent, $1500. 592-2767.

'71 AUTOMATIC DATSUN, good condition, asking $975. 592-6535.

1974 BOBCAT, AUTOMATIC, excellent condition, must sell, $1900 or best offer. 478-9610.

COMPARE! THEN SEE THIS 1976 MGB sports car, $4800. 383-3128.

1977 TRANS AM, 400 V-8, GOOD condition, low mileage, $7500 388-7083.

1967 FORD COUNTRY SEDAN, all power, needs work, $150. 386-6567.

1974 PONTIAC LEMANS, GOOD condition, needs paint, $2400. 384-3898 after 6 pm.

1972 CHRYSLER, 2-DOOR, V-8, high mileage but excellent condition. $1500. 592-6752 or 382-6940.

61 AUSTIN WESTMINSTER, new battery and tires, $450. 385-7274.

72 PLYMOUTH SATELLITE, good condition, low mileage, $2200. 387-3341, 388-5976.

1968 VOLKSWAGON, TESTED until November, rough shape, offers. 598-4198 after 6 pm.

72 VW SUPER BEETLE, 70,000 highway miles, A-1 condition, must sell, $1850. 658-8872 after 5 pm.

1970 CHEV 6, COMPLETELY rebuilt. Asking $450 or best offers. 642-3270 between 5-9 pm.

1973 FORD TORINO 302, 2 door, hardtop, 43,000 miles, excellent condition. 477-7384.

1965 MORRIS 1100, GOOD CONdition, radio, snow tires, 385-5487.

68 COUGAR, 58,000 ORIGINAL miles, excellent condition, $2700 or offers. 479-7995.

1973 FURY III TWO DOOR hard top, excellent condition. 477-2704.

71 CHEVY VEGA HATCHBACK, 53,000 miles, good condition, $1100 or best offer. 598-3659 evenings.

1967 FORD FALCON 6, GOOD running order. $600, offers. 656-5852.

'66 VALIANT, V-8, 273 AUTOmatic, 4-door, all white, power steering, 47,000 miles. Asking $800. 479-8358.

150 CARS FOR SALE

SUBURBAN MOTORS

THE HOME OF
LINCOLN CONTINENTAL AND MK V MARQUIS, COUGAR XR7, ZEPHYR AND FORD TRUCKS

SUBURBAN!

Your Wagonmasters PRE-SPRING SAVINGS!

78 Marquis wagon. Air, trailer towing pkg., etc.
WAS $8695 NOW $7995
77 Colony Park, 9 passenger wagon. Loaded!
WAS $8995 NOW $8495
77 Cougar wagon. V8, A/T, P.S., P.B., radio.
WAS $4995 NOW $4695
76 Colony Park, 6 passenger. Loaded!
WAS $5695 NOW $5395
75 Chev. Impala wagon. V8, A/T, P.S., P.B., P.Windows, radio.
WAS $4895 NOW $3995
75 Ford Wagon. V8, A/T, P.S., P.B., radio.
NOW $3395
74 Ford wagon, V8, A/T, P.S., P.B., radio.
AS IS $1995
71 Meteor wagon, V8, A/T, P.S., P.B., radio.
AS IS $995

Douglas and Saanich Rd.
386-6131 DL00863A

Brian Holley MOTORS LTD.
SUBARU
VOLVO

VICTORIA'S VOLVO CENTRE
Offers the Following Selection of

PRE-OWNED VOLVOS

75 245 auto. Wagon. Air con., p.s., p.b., custom rack, AM/FM stereo, new Michelins, quartz lites, burgandy. $5,695
74 164 6 cyl. Luxury Sedan. Air, sunroof, leather, automatic. Attractively finished in burgandy over black. $5,695
72 145 wagon. 4 spd. 1-owner automobile. Excellent service history. Low miles. $3995
71 164 6 cyl. auto., p.s., p.b., with leather. Dark red maroon. $3,295

OTHERS

77 SUBARU GF hardtp. 5 Spd. 1-owner car in excellent condition. $4695
75 VW RABBIT 2 dr., AM-FM Stereo $3995
75 COURIER PU, sunroof, split window, extremely clean. $2,495
74 VW Beetle, 40,000 miles, super clean $2895
72 MAZDA 808 auto., 4 dr., new paint. Super clean. $1,695
72 VW Westfalia pop-top, low miles, Super clean. $4,995

Sales Dept.
Open 9-9 Mon.-Fri.
9-5 Sat.

BRIAN HOLLEY
Motors Ltd.
3319 DOUGLAS
Between Woodward's and Woolco
DL00903A 384-1161

1957 FORD 4-DOOR SEDAN, V8 automatic, $500 or offers, 382-9456.

1973 AMBASSADOR STATION wagon, V-8 automatic, good condition, $1595-477-8035.

75 DATSUN 710, LOW MILEAGE. Must sell, $3400. 477-7333 after 6 pm.

1973 CORTINA, 4 DOOR, 47,000 miles, very good condition, 658-8162.

63 ACADIAN, EXCELLENT body, good running order, $350. 385-9141 after 6 pm.

65 NOVA, TESTED END OF December, good shape, $400. 479-9425.

56 CHEV
2 door hardtop, excellent condition, $2600. 474-1925

150 CARS FOR SALE

THREE POINT DATSUN

DATSUNS

78 F10 WAGON $4795
78 B210 4-DR., A/T $4995
78 510 2-DR., 4-SP. $5140
78 510 4-DR., A/T $5510
78 DELUXE CAB and CANOPY, LOADED! $6195
78 200 SX 5-SPD. $6295
77 710 2-DR., A/T $4495
77 DELUXE CAB $4795
77 200 SX 5-SPD. $4995
75 B210 4-DR. $2995
75 710 4-DR., 4-SP. $3895
75 PICKUP $3995
73 510 WAGON $2995
71 510 2-DR. $1395

MAZDAS

78 GLC 5-DOOR $4395
76 808 2-DOOR $2995

DOMESTICS

74 AMC MATADOR $3195
74 DODGE MONACO $3495
73 DODGE DART $2995
73 CENTURY WAGON $3995
71 MERC MARQUIS $2295
71 FARGO Truck Must Be Seen! $2995

Government at Hillside
385-6737
DL00740A

De Pape

MERCEDES

78 300D, 5-cyl. diesel, air, stereo, sun roof, cruise control, auto, p. windows, ps, pb, 9000 mi. balance of factory warranty to 24,000 mi. Buy it and Keep it for the rest of your life!

MERCEDES

73 450 SE 4-dr., air, stereo, p. windows, cruise control. Extremely well cared for.

CADILLAC

76 Coupe deVille, fully powered with all luxury options, including air and stereo. Beautiful local car with 17,000 mi.

LINCOLN

78 Mark V, all power options plus air and stereo. Very elegant with the optional carriage top. Only 4200 miles with balance of full factory warranty to Dec. 79. Love it!

79 MAZDA RX7 Sharp! Sharp!
78 CORVETTE L82 air
73 AUDI FOX — Economy
78 LeBARON Air Loaded
74 TORINO Offers! Offers!
74 MAZDA SW Turkey-cheap!
74 COURIER Offers! Offers!
76 TR7 Offers! Offers!
72 KARMANN GHIA 30,000 mi.
75 CAMERO Black & Beautiful.

Open 8:30-5:30 Closed Sat.
DePAPE MOTORS LTD.
Indoors at 779 Pandora
384-8035 D-00264A

PETER POLLEN FORD

USED CARS

78 PONTIAC G.P. $6995
77 VOLARE Sedan $4495
75 HONDA $2895
74 TORINO S.W. $2495
70 PONTIAC $1495
67 CUTLASS $895

USED TRUCKS

76 FORD ¾ Ton $6495
75 FORD ¾ ton $5795
74 DODGE walk-in $4995
73 DODGE ½ ton $2195
71 DATSUN $1995

7 DAY MONEY BACK GUARANTEE

384-1144
Downtown
YATES & COOK
Dealer No. D745A

1975 HONDA CIVIC, 4 SPEED, full sun roof, radials with new mag wheels, tape deck. Phone 748-4526.

1976 HONDA HATCHBACK, 4-speed, 33,000 miles, excellent condition, open to offers, 592-1643.

1968 RED DELUXE GALAXIE, 2 door Ford, condition good, $600 or best offer. before 5, 595-4669, after 5, 382-1807.

71 DATSUN, 4 DOOR SEDAN, automatic, snow tires, past vehicle inspection to 1980. Offers. 382-3832 after 5.

1972 CORTINA L2000, 2-DOOR, new paint, excellent running order, just tested, asking $1400. 382-8627.

1974 GOLD SUN BUG, ONLY 34,000 miles, new muffler and radial tires. Excellent condition. 598-3153 after 6pm

SQUEAKY CLEAN
Shiny red 76 Honda 4 speed, radio, 2 new tires, beautiful condition, best offer over $2800. 595-7093

REG. MIDGLEY
AMC Jeep FIAT

WAGONS!

'72 Hornet wagon, 6 cyl, auto, "air cond". One owner $2995

'74 Hornet wagon, 6 cyl., auto, radio. One owner $3695

'76 Dodge Cor., wagon, V8, AT, PS, PB. Radio. Clean $4495

'76 Mercury MX wagon, V8, AT, PS, PB, radio. Clean $4495

'76 Ford cust. wagon, V8, AT, PS, PB. Radio. Clean $4495

CAMPERS!

75 DODGE TIOGA
Mohom. A beautiful unit and priced right! $12,900

'77 GMC-BENDIX MOHOM 20'
Demo, in new condition. Save hundreds of dollars! $16,900

REG MIDGLEY MOTORS LTD.
"Since 1964"
736 Cloverdale 385-8756
DL00276A

WILLE Dodge · Chrysler

VICTORIA'S NEW CHRYSLER DODGE DEALER

NEW STOCK ARRIVING DAILY
We Need Your Trades
GOOD SELECTION NEW AND USED

78 Chrysler New Yorker 2-dr. ht. loaded $899[illegible]
77 Cordoba $589[illegible]
77 Aspen $479[illegible]
76 Arrow $319[illegible]
76 Plymouth SW $429[illegible]
76 Dodge Monaco s/w $499[illegible]
75 Ford Custom hdt. $329[illegible]
75 Plymouth Duster hdt. $329[illegible]
73 Chrysler Newport 4-dr. $349[illegible]
71 Dodge Polara $169[illegible]
71 Dodge Dart 4-dr. $199[illegible]
70 Chrysler 300 2-dr $159[illegible]
63 Dodge 4-dr. $ 69[illegible]

3200 Douglas at Cloverdale
382-2313
OPEN 9 'TIL 6 P.M.
DLR-00840A

PACIFIC MAZDA PEUGEOT

76 Mazda Cosmo Sports Coupe, 5 speed. Silver with burgundy velour interior, AM/FM tape. Still under warranty, with only 11,000 miles! $5995

75 Dodge Dart sedan. Slant 6, automatic. Immadulate condition! $3595

74 Datsun B210, automatic with radio. Clean, low mileage car! $2995

73 Dodge Charger, S.E. 400 Magnum engine, bucket seats, console, etc. $3395

72 Mercury Comet, 2 door sedan. V8, automatic, power steering. $2395

7 DAY MONEY BACK GUARANTEE

385-1451 DL02073A
Blanshard & Johnson

EMPRESS
PONTIAC BUICK GMC

MANY OF OUR VEHICLES HAVE A CROWN SEAL, 1 YR., WARRANTY ON THE POWER TRAIN! CHECK OVER THESE SELECTED UNITS - FOR YOUR OWN PEACE OF MIND!

76 FIREBIRD $5595
78 CATALINA 4dr. $6395
74 HORNET 2dr. $2695
76 ASPEN 4dr. $4495
69 CHEV ½ ton P.U. $1895

OPEN
Mon.-Thurs. 9-9
Fri.-Sat. 9-6
2867 Douglas at Topaz
382-7121 D.L. D01227A

'70 SUNBEAM ALPINE GT, RE-cent paint, good interior, just tested, $800 or best offer. 656-6394.

'66 CORTINA, 50,000 ORIGINAL miles, 2 new snow tires, recent brake job, tune-up, lub and oil. $500 firm. 598-4984.

SWIFTSURE MOTORS
382-8811

Saturday Feb. 24th Specials

76 CAPRICE S/W
9 pass. air. p.w. cruise etc.

74 DATSUN 260Z
2+2 4 spd., sporty and clean

70 LINCOLN MK III
Loaded. Only 59,000 miles

Any of the above ONLY $4995.00

OTHER UNITS FOR SALE
1975 Comet 4 dr., auto, air
1976 Datsun B210, 4 spd.
1973 Cuda 340 auto
1972 Toronado, loaded
1972 Datsun 1200 auto
1970 Mustang 302
1969 Cortina auto
1967 Mustang auto
1973 Gremlin 3 spd., 6 cyl
1974 Datsun pickup 4 spd.
1973 Toyota pickup auto
MON. TO FRI., 9-8 P.M.
SAT., 9-5 P.M.
3388 DOUGLAS ST.
382-8811 DL5001

PLIMLEY
BRITISH LEYLAND
1010 Yates
382-9121

'79 MINIS $3889

78 HONDA ACCORD, blue, AM/FM radio $6295

78 FIREBIRD, white, AT console, bucket seats, radio $6995

77 TRIUMPH TR7, green, sunroof, AM-FM radio. Extremely low mileage $6770

77 SUBARU, gold, FWD, 5 spd., AM-FM radio $4995

Dealer Licence 592

Honda CAR CENTRE
YATES AT QUADRA

79 HONDAS ON SALE FRIDAY SATURDAY FEB. 23-24

Come and See Why The Honda Car Centre Has Sold More Hondas Than Anyone on Vancouver Island

PREMIUM USED CARS
77 Toyota H.B. SR5
77 Honda Accord
77 Honda Hatchback
75 Toyota 2 door
76 Chevette H.B.
69 Cortina
Yates at Quadra 386-6707
DL 0846A

P.M

PAINTER MOTORS LTD.
76 Camaro V-8 auto, buckets
74 Dart 2 dr ht, vinyl, auto
Cougar V-8 auto, PS, PB
69 Jeep V-6 auto 4x4
72 Skylark, 4 dr hdt ps pb
72 Ford Boogie van, sunrf mags
71 Cutlass 2 dr hdt bkts mags.
60 Impala 4 dr ht stock & sharp.
72 Firebird, 350 auto.
71 Chrysler, PW, air, 4 dr, ht
72 Courier PU, 4 spd.
68 Ranger PU, auto, new mtr.
71 Demon, slant 6 auto

WEEKEND SPECIALS
77 Vega auto one owner
73 Audi 2 dr auto $1995
73 Impalla $1995
72 Firebird V-8 auto $3195

A FAIR OFFER IS NEVER TURNED DOWN
"Try It — We Like It!"
BANK FINANCING OAC
3005 Douglas St. 388-6196
After Hours 478-0790

PALM MOTORS

SAVE SAVE

64 Merc ½ ton $752
64 Rambler SW $201
69 Ford LTD $1049
71 Gremlin $878
71 Cricket $937
72 Ambassador at $1225
72 Merc SW $1439
72 Pontiac at $1646
72 Pinto HB $1099
73 Buick at $2231
74 Comet at $2847
74 Toyota SW $2387
75 Plymouth SW $2884
75 Ford SR $4396

INSTANT "NO-RED-TAPE" CREDIT
3342 Oak St.
Between Douglas and Blanshard off Cloverdale
D00641A 386-8385

STOP MOTORS LTD

2524 Douglas
SPECIAL
1970 Toyota Wagon — $495

78 Fairmont, auto $5295
77 Dodge, 4x4 $7895
76 Toyota, 2-dr. $3395
75 Honda H.B. auto $3295
71 Sport Fury $1295
65 Chev, Bel Air $ 695

Great Selection of Domestic Pickups
BANK FINANCING O.A.C.
LEASE ALL MAKES
MON. - FRI. 9-7, SAT. 9-6
383-3635 D-02184A 383-8931

65 ROVER 2000, RUNNING CONdition. Offers. 477-8365

P.M

Painter Motors Ltd.
77 Datsun F-10, 5 spd., sun roof
75 Duster 4 spd, buckets, stereo
73 Mach 1, 351 rebuilt mtr
73 F100 PU 302, PS, PB
72 Firenza, 4 spd, radio
71 VW bug, 4 spd, radio
70 Duster, 6 cyl auto, mags

SPECIALS
74 MGB Conv't, 4spd., radio - must be driven to be appreciated — $3495
71 DATSUN 240Z mags, radial tires, runs great! $3295
TRADES WELCOME

BANK FINANCING
1513 Quadra at Pandora
D-0346A 385-0122

B. MADSEN MOTORS LTD.

76 CHEVY NOVA 2 dr. HB, 6 cyl. auto., P.S., P.B., radio.

76 ASPEN 2 dr. sdn., V8 auto., P.S., P.B., radio, air conditioned.

72 MAVERICK 4 dr. sdn., 6 cyl. auto. Radio.

72 FIAT auto. Radio $895

70 MAZDA 2 dr. sdn. Radio, Standard. $995

74 Toyota Corolla, stnd. $2195

For more information, please call Len at 478-5011.

ALSO A GOOD SELECTION OF TRUCKS AND VANS
D00569A

BMW RENAULT
capital city auto

1978 B.M.W. demonstrator. Clearance $1870 below 1979 list price.
USED CARS
1978 TOYOTA CELICA GT, 5 spd, Gold 9000 km only $6995
1976 TR7, Black, 21,000 mi. $5495
1976 BMW 2002 Blue metallic, 27,000 mi. $7595
1975 AUSTIN MINI 1000. Yellow — 14,000 miles only. Radio AM/FM, studded mounted snows $2495
1972 MUSTANG convert., powder blue. A Collectors item. $3,795
1750 GOVERNMENT ST.
386-7508 DL5066

YATES AUTO

CLEARANCE
2-77 MARK Vs Fully Loaded
Your Choice $13,500
BANK FINANCING OAC

YATES AUTO SALES LTD.
950 Yates D-01610A 388-7722

Sidney Car Mart
WHERE YOU GET QUALITY AT A DISCOUNT
78 Caprice Classic 4 dr.; 78 Zephyr 4 dr.; 78 Datsun 510; 78 Honda Accord; 78 Cordoba; 78 Grand Prix; 77 LeMans 2 dr.; 77 Aspen 2 dr.; 77 Arrow; 77 Honda Civic; 76 Acadian; 76 Blazer; 75 Volvo; 75 Monarch 4 dr.; 75 Astre; 74 Chev Suburban; 74 Malibu 4 dr.; 73 Pinto wgn; 71 Toyota; 60 Mercedes 220 S; 58 Edsel.
TRUCKS
78 Dodge Maxi Van; 78 Chev ½ ton; 78 Courier LB; 77 Ford ½ ton; 76 Ford XLT; 74 Toyota LB; 74 Camper for imported truck.
9757 5th St. D01159A 656-2432

EXCEPTIONAL FAMILY CAR

1979 Chevrolet Impala, 4 door sedan, 3400 KM, 2 tone silver with Carmine cloth interior trim, automatic, power steering, power brakes, 305 C.I.D. V8, AM radio, tinted windshield and more. For a personalized customer service contact Russ Morrison at Millstream Chevrolet Ltd., 474-1211 or Res. 478-1423. D01384A.

79 Malibu Classic

4 door sedan, 305 C.I.D. V8 automatic, power steering, power brakes, deluxe belts, 50/50 bench seat, cloth trim, tinted glass, side mouldings, pulse wipers, rear defroster, tilt wheel and much much more. Finished in pastel blue with medium blue trim. 3,000 KM. Call Larry Kuffler at Millstream Chevrolet Ltd., 474-1211 or Res. 478-7177. D01384A.

1974 GRAN TORINO STATION wagon, top condition, $1695. 1974 Oldsmobile, 2-door, $2695. 1964 Ford Econoline, fully camperized, one owner, only 40,000 miles, $1395. 1969 Buick Skylark, 2-door hardtop, needs some motor work, $695. 15 other cars priced from $395 to $895. No reasonable offer refused. Super Motors, 2538 Government St, 385-0031, after hours phone 382-1559. DL00094A

SPECIAL

69 Buick GS, auto, ps, pb, tilt wheel, p. windows and seats. This week only $1395.

E&K MOTORS LTD.
383-6231
642 Burnside E. D02071A

MID-SIZE

74 BUICK REGAL, 2 door, white with dark red velour interior. Only 52,000 miles, and in first class condition. Asking $4295 and open to offers! Please ask for ALAN SHEARNE Personally, at Empress Pontiac Buick GMC Ltd., 382-7121. DL01227A.

77 VEGA — AS NEW

2 dr coupe, 4 cyl auto. This is a one-owner vehicle and has only 16,000 mi. Priced to sell this weekend. $2795. PAINTER MOTORS LTD., 3005 Douglas St., 388-6196. After hours: 478-0790. D-0346B.

57 CHEVY

2-dr. ht. Belair, 6 cyl, 3 spd. std., excellent body and interior. $2495.

E&K MOTORS LTD.
383-6231
642 Burnside E. D02071A

ONLY 13,000 MILES
1977 Buick Century, 4-door sedan, V8 automatic, radio, power steering and brakes. Color beige with matching interior. This one-owner showroom condition car is another exclusive with Charlie Peterson at Empress Pontiac Buick GMC Ltd., 382-7121, or Res. 592-0458, D01227A.

SPORTS COUPE
1972 Sunbeam Alpine GT, 2-door, auto, sporty wood dash with all gauges, radio, very ecomical, dependable and fun to drive. New tires, beautiful interior, no rust but paint faded. Expanding family necessitates sale. $900 or ? 598-2706.

1967 CORTINA, EXCELLENT condition, $650 or best offer Phone Bob at 383-4925.

1966 PONTIAC GRAND PARIsienne, excellent mechanical condition, $300. 383-9932.

1971 GTO JUDGE, 455, TURBO 400, 12 bolt posi, mags, good shape. 598-6130.

78 HONDA ACCORD
Silver Metallic, in 'as new' condition, with only 3,000 miles. Will take a trade. For more information, call LEA WALLE, at Empress Pontiac Buick GMC Ltd., 382-7121 or res., 477-2740. DL01227A.

PRICE REDUCED $200
For 1 week only previously advertised at $2950 now only $2750. 74 Pontiac Grand Am, power steering, power brakes, power windows, bucket seats, radio, etc. Come and see it at Fort Street Shell corner of Fort and Foul Bay or phone 477-8277 after 3:30 pm.

I NEED MORE NEW CAR DEALS TO STAY #1. ALL TRADES WELCOME. SEE "LAMMY" AT METRO HONDA, BEFORE YOU BUY YOUR NEXT SMALL CAR. 388-6921 DL01627A.

DODGE CHARGER
1974 two door coupe, V-8, 3-speed automatic, power steering, power brakes, wide low profile tires on deep chrome rims, bronze metallic paint with white vinyl roof. A great buy at $3495 or nearest offer. Contact Len at business 382-6122 or after 6 384-1951.

EXTRA GOOD VALUE

1975 Datsun 710 stationwagon. Excellent condition in and out, small trade considered, $3000 firm. 383-5268.

SILVER 1977 FIREBIRD, EXcellent shape, new tires, just tuned, touch of blue pinstripping, 400 hp, 3 speed auto, ps, pb, immaculate interior, terrific machine, getting married so must sell. 386-2409 or 382-8432, after 4:30.

1974 CUTLASS SUPREME, 4 door sedan, V8 automatic, power steering, power brakes, tilt steering, Christmas Green with green interior. $3250. 385-0031, after hours 592-3540. Super Motors Ltd., 2538 Government St. D00094A

1979 Ford Thunderbird, V8 auto., ps, pb, pw, air, radial tires, burgandy exterior with matching velour interior. 300 KLM. $9975. Replacement cost $10,700. GARDEN CITY AUTO SALES LTD. 2978 Douglas St. 382-9111. D-01319A.

'69 BUICK ELECTRA
4-door hard top, all power, excellent condition throughout, must be seen to be appreciated. All reasonable offers considered, 477-6175.

1976 VOLVO GL
Less than $10,000. 1979 replacement cost, $14,500. Fully equipped, sunroof, a-c, 24,000 miles, best offers. Call 598-7552 after 6:30 pm.

68 CHEV BELAIR
Local 4 door sedan, original body and paint, 307 V/8, power steering, power brakes, automatic, near new tires, tested, 58,000 miles. $1250 or best offer. 385-7329 after 5 pm.

69 BUICK LESABRE
2 door hard-top, 350 cu in, vinyl roof, good paint, interior, CB radio, radial tires, excellent shape, must be seen to be appreciated. Asking $1550, or try your offer. Phone 479-0866.

1967 CHRYSLER NEW Yorker, white/black vinyl roof, fully loaded. Air shocks, regular maintenance and replacements. Details available. Radial tires, center console shift. 652-2039 after 3pm

1969 DODGE CORONET, 440, 340, shift kit, headers, 4-barrel, posi, dual point, mags, valve covers, M50 Super Sports, custom black tucked naugahwide interior, more, must sell. $3900, offers. 479-9868.

76 TORINO WAGON
Gran Torino, V8, auto, power steering, power brakes, 32,000 miles, very clean lease car, $4495. 383-6582 days, 385-0592 evenings.

BODYMAN'S SPECIAL
71 Valiant, 6 cylinder, automatic, sedan. Runs well. $695. Pacific Mazda Peugeot, 385-1451. DL02073A.

68 PONTIAC PARISIENNE wagon, excellent condition, power steering, power brakes, positraction, new tires, brakes and exhaust, tested until Jan. 1980, asking $1000. 477-3719.

1975 JAG XJ12, FULLY-equipped, factory air, AM-FM, 8-track. Not for everyone. Serious enquiries only. Safeguard Motors, DL00613A, Vancouver, 873-5221.

1976 DELUXE STANDARD Mazda 808 1600, lady driver, 10,400 miles, mint condition, warranty, $3200. Will consider reasonable offer. Please call evenings 383-8220.

1969 METEOR, 2 DOOR HARDtop, power steering, power brakes, recent brake work, alternator, battery. Tested till Sept 79. Needs some engine work. $350. Call after 7, 652-1525.

1965 CHEV IMPALA, 327 OVERhauled engine, 4 barrell, Muncie transmission, Pro-trac tires, headers, brand new exhaust, needs paint and some work. $2000. 384-3447.

64 OLDS STARFIRE, 2 DOOR hardtop, power steering, power brakes, automatic, tilt steering wheel, cruise control, bucket seats, fair condition, offers. 478-2060.

ESTATE VEHICLE, 1973 PONtiac Catalina, 2 door hardtop, V8 automatic, air conditioning, only 37,000 miles, immaculate throughout, asking $3195, 477-8548.

1978 TOYOTA CORONA 4 DOOR wagon, automatic, power steering, power brakes, low mileage. Phone between 4:30-7 pm. or all day weekends. 3600 Saanich Rd. (at Vernon) 382-7543.

70 AUSTIN AMERICA, 1300 CC, 4 speed, automatic, roof rack, crash pan, roll bar, radials, winter tires and wheels, 18,000 miles on rebuilt eng. and trans. 35 M.P.G., $1000. 383-0141.

MUST SELL: 78 GRANADA Ghia, 4-door, loaded, ps, pb, fm-s tape, air, cruise, all power, newly serviced. $10,400 new, offers to $6875. 388-6275 pager 915 anytime.

DAMAGED '72 PLYMOUTH Station Wagon, 360 V8 automatic, new studded snow tires, good machinery. Right front fender and front damaged. For parts or whole. First $250. 743-5005.

WHOLESALE CLEARANCE
1974 Datsun B210, 4 speed $785; 1976 Pontiac Acadian $1285. 384-1721, 592-3121, Sports and Classic Cars, 640 Hillside. D00244A.

15,000 MILES
Call 652-4711 for low mileage, 1977 Chrysler Cordoba. Maroon with vinyl top and velour interior, cruise control, air conditioning, power pack EC. $6500.

1956 CHEV FOUR DOOR sedan, Belair, good running condition, good tires, no body rust, work has been done on engine, best offer. To view 1529 Mt. Douglas Cross Road.

1968 DODGE POLARA 4 DOOR 318 station wagon. Automatic transmission, carburater and distributer just overhalled. Excellent inside and out, $1000. 386-3879.

LIMOUSINE
'68 Cadillac, excellent condition, rebuilt engine and transmission, new tires, $3800 firm. 479-1168.

76 MONTEGO MX BROUGHAM, power steering, power brakes, cruise control. Must be seen, $5800. Call after 6, 381-5527 or 384-9007.

'76 COUGAR XR-7, AIR CONDItioning, cruise, 400 ci, V8, 48,000 miles, excellent condition. 477-0016, # 202-2790 Cedar Hill.

'65 BEAUMONT, 2-DOOR hardtop, Sports Deluxe, 350 horsepower, new tires, tested. $1750. 479-0135.

1963 AUSTIN CAMBRIDGE, government inspected until February 1980, major work completed, $400. 595-6153.

Speedway MOTORS LTD
VOLKSWAGEN PORSCHE AUDI

Vancouver Island's LEADING VW, Porsche Audi 5000 DEALERSHIP

78 Buick Estate wagon
78 Fairmont wagon
78 VW get away
78 Toyota SR5
78 Mustang auto
78 Audi 5000 loaded
77 Cadillac Sevielle
77 Ford pickup, canopy
75 MGB
75 VW Rabbit auto
75 Jeep Cheroke, 4x4
75 Valiant, 4 door
75 Toyota pickup
74 GTO 4 speed
74 Datsun 260Z
74 Beetle
73 BMW Barvariam
73 VW 412 wagon
73 Superior motorhome
72 GMC motorhome
71 Olds Vista Cruiser
70 Ford ¾ pickup
70 Pontiac
69 Ford pickup

We started the whole darn thing

DOWNTOWN at SPEEDWAY
VOLKSWAGEN PORSCHE AUDI
971 YATES STREET at VANCOUVER
Dealer Licence No. D-00486
385-2415

MUST SELL, 1966 ISUZU BELlett (same as Toyota Deluxe), tested, economical 4 cylinder, good running order. $250 or offers. 384-2166

COLLECTORS
1957 CADILLAC
$5000 OBO. For information call 477-6790 Feb 24 or 25.

1978 PACE CAR LTD. EDITION M-21 4 speed, L-82 V8. Gymicana suspension. Never driven. $30,000 firm. Phone 749-3515.

1972 FIAT 128, REBUILT motor, new alternator, brakes and exhaust system. Tested. $1200 firm. 478-6119

FIAT 1970 124S, 35 PLUS MPG, 33,000 miles, must sell, $900 or best offer takes. After 5, 388-9827.

1972 TOYOTA COROLLA 2-door, very good condition, about 60,000 miles, $1500 o b o. 382-6362 4-6 pm only.

70 BUICK LESABRE, 2 DOOR hard-top, 350 auto, all power, radio, rear defogger, body fair, $950 or offers, 479-2835.

'77 HONDA CIVIC, 4-SPEED, hatchback, good condition, undercoat, just tested, radio, 23,000 miles. 477-1070.

1972 PONTIAC LEMANS, 4 door hardtop, p.s, p.b, p.w, 1 owner, loaded, $400 repairs done, $1800 cash, 478-8525 after 5:30.

FAMILY CAR, 1969 MARQUIS. Rebuilt engine, good runner, easy on gas. Offers around $700. 477-7003.

FIRST $1475 TAKES 1975 FORD Torino, 9,000 miles on engine rebuild. Good running condition. 384-9046 or 386-7895.

66 BUICK LE SABRE, 375 motor, auto, power steering, power brakes, only 47,000 original miles. Phone 477-7090 evenings.

1 OWNER, 1971 510 DATSUN stationwagon, new clutch, brakes, battery, radiator, tune-up. 385-7159.

76 TR7 CUSTOM ENGINE AND sound system, excellent condition. '66 Olds Toronado, excellent condition. 537-9850.

1951 DESOTO 4 DOOR SEDAN, looks good, runs good, asking $2600. Will consider trade on small car or pickup. 382-8462.

1972 AUSTIN MARINA, 2-DOOR, 57,000 miles, clean, resent work, excellent condition, $1000. 595-8964.

ESTATE SALE. 1976 DODGE Aspen 4 door Sedan, lady driven, offers to $3300. Phone 652-2832 after 6 pm.

1967 COUGAR, V8 AUTOMATIC, power steering, power brakes. One Owner. Excellent condition. Asking price $2,695. 592-7239.

SACRIFICE EXCEPTIONAL
1965 Mercury 2 door hard top, was $1200, low mileage, 350 motor, tested, $850. 477-9216.

74 MINI, TESTED, RECENT factory work on Cooper engine, 4 snow tires, best offer or trade for bigger car. 388-4380.

1962 CHEVY 11, MAGS, BUCKets, new clutch, needs brake work. Best offer. Bill, after 6 p.m. 479-2369.

'65 GMC VAN, REBUILT 283, standard trans, mags, panelled and carpeted. $2000 or best offer. 478-4216.

1972 CHEVY NOVA, NEW paint, new 350 motor, new trans, and lots of extras. Asking $2500. 385-0230.

1969 CADILLAC ELDORADO, loaded. Black leather interior $3000, trades considered. 384-2889 after 5.

1970 CHEV NOVA 4 DOOR, 6 cylinder, runs good, best offer. Can be seen at 725 Vancouver Street.

1977 MAZDA GLC, RADIO, snow tires, 14,000 miles, excellent condition. $3500 or offers. 477-6396

1974 TOYOTA CELICA, AS NEW condition, 22,000 miles, am/fm, vinyl top, automatic, $3600. 595-1142.

1976 CHEVETTE RALLY 1.6, low mileage, includes Rally package, radials. $3,450. 477-2517.

1977 CAMERO RALLEY
Sport LT. Excellent condition, fully loaded. Must sell, all offers considered. Phone 595-3227.

1976 PINTO STATIONWAGON, radio, standard, 33,000 miles, power steering and brakes, $2300. 595-7445 or 746-7284 after 5.

66 RAMBLER CLASSIC WAGON. $800. New paint, tested, would consider as part trade a small tested automatic, 385-2588.

68 TRIUMPH GT6, PARTS OR trade. New paint, good body, Michelin X radials, ET mags, high back seats. 721-3727.

67 LTD, 390, AUTO, 4-DOOR, hardtop, 70,000 miles, good condition, new brakes, any reasonable offers considered. 477-2883.

1976 VOLVO WAGON, OVERdrive, power steering, power brakes, extras, 32,000 miles. 592-0108.

1968 BLACK CUSTOM BAHA Bug, just tested, 1500 cc, header, 10x15 tires, tow bar, excellent condition. $950. 479-7964

71 CONVERTIBLE VW, ONE owner, meticulously maintained. An enjoyable investment, 642-3678.

67 CHEV, V8 AUTOMATIC, 4 door sedan, runs great, $300 or best offer. 771 Station Rd in Langford

65 FORD LTD V8, AUTOMATIC, power steering, power brakes, power windows, good condition, $600 or best offer, 385-6368.

METRO HONDA

Vancouver Islands LEADING HONDA DEALER!

NEW '79 HONDAS!
Available for Immediate Delivery

METRO HONDAS!
Proven low cost quality, and unmatched values!

★ Full Service Facilities
★ One of the Largest Parts Inventories in B.C.!

100% Bank Financing, O.A.C.
13% Per Annum

OPEN 8 A.M.-9 P.M.
SAT., 8 A.M.-6 P.M.

Next to the ARENA
388-6921
2151 Blanshard
D1627A

METRO HONDA

1975 FIAT 128 EXCELLENT condition, 38,000 miles, must be seen, $2200 or best offer, 592-0417.

TRANSPORTATION SPECIAL. 69 Mercury 2 dr. HT. $495. Saunders Sales and Service Ltd., Colwood. 474-2211. D01508A.

76 CORDOBA, EXCELLENT condition, V-8, automatic, power steering, power brakes, power windows, air conditioning, radio, 8-track, $5195. 595-8081, 642-4441.

LOOKING FOR COMFORT? Must sell beautiful 1975 Mercury Cougar XR7. 351 V8, air conditioner, plush upholstery and other extras. Excellent condition; must be seen. Best offer takes. Call 385-9276 or 652-1052.

1967 FORD FUTURA, V-8, 4-door, automatic, 51,000 miles, new transmission, tires and battery. Good shape. 592-6764.

1974 CHEVY NOVA, 4 DOOR, 1 owner, 6 automatic, low mileage, ideal family car. $3000 firm, 478-3022.

1971 MAZDA R100, MAGS, RAdials, good paint, good interior, $1000 or best offer, Phone 478-1638.

72 COUGAR, 351 CLEVELAND, mechanically sound, excellent appearance, $2500. 386-3808, 964 Falmouth Road.

MUST SELL, LADYS' CAR, 1972 Vega hatchback, tested, automatic, good condition plus radio, 44,000 miles, only $1050, 385-8424.

1966 CHEVELLE SS, 350 TURBO 400. 12 bolt rear end with 488 gears. Much more. $2000 firm. 381-5068

64 VOLKS BUG, 12,000 MILE REconditioned motor. Requires body work. $300 or nearest offer. 383-3551.

1970 VOLVO, 4-DOOR, REBUILT engine, excellent condition, $2,000. Call between 5-7 weekends, 656-4731.

77 SPECIAL EDITION CELICA GT, all options, lady driven, only 7200 miles. 595-2173. $6500 offers.

1975 CORDOBA
Excellent condition, loaded with options, will take older trade. 478-4706.

1974 MUSTANG MACH I, Cleveland engine, full factory option, one of a kind. Larry 658-5652 evenings.

LUXURY-PERFORMANCE
71 Volvo, 142E, 2 door, fuel injection, overdrive, good shape, $2295. 652-1662.

ESTATE CAR — 1966 DODGE Polara 440 by Auction Tues., Feb. 27, 1 P.M. Lunds, 926 Fort, 386-3308.

SHOWROOM BRONCO RANGer, loaded, low miles. Phone 381-5020 or 384-8038, ask for John.

1954 CHEV, GOOD CONDITION, tested, original paint. 1959 Carman Ghia, $395. 479-1776.

1975 ASTRA STATION WAGON, perfect condition, roof rack, standard, 25,000 miles, $2100. 478-7449.

1977 DATSUN 710, 4-DOOR, 4-speed, only 11,000 miles, one owner, immaculate condition, $4500. 479-4597.

'77 SUBARU GF 5 SPEED, front wheel drive, 16,000 miles, AM/FM tape deck. Offers to $4500. 479-8745.

67 MUSTANG 6, AUTO, NEW exhaust, brakes, tires, safety tested, good condition. $1350. 592-3698.

MARK IV
Fully-loaded '74 Lincoln, low mileage in excellent condition. $6500. 477-7052.

1972 CADILLAC, 4-DOOR sedan deVille, full power and air conditioning. A-1 shape. $4000. Open to offers. 478-1751 or 478-8774.

68 CORTINA, GOOD MECHANIcal condition, needs paint, 7000 miles on rebuilt engine, $700 598-6256.

64 CHEVELLE 4 DOOR SEDAN, 327 4 speed standard floor shift, excellent condition, just tested, $750. 477-9274.

OLDIE BUT GOODIE 1968 Fairlane 500 two door hard top fastback, looks and runs good, $500 or offers. 598-4783.

1975 FIAT 128, 20,000 MILES, exceptional car. Light green with black interior. $2495 firm. 598-2153.

68 BUG, TOTALLY REBUILT and customized, receipts for all work done, $1500 or closest offer. 382-5772.

1974 OLDS, OMEGA HATCHback, power steering, radio, radials, 6 cylinder automatic. Must sell. $2500, offers. 479-9868.

72 VW BUG, TESTED JAN. 80, 68,400 miles, excellent condition. $1700. Weekdays: 477-6911-4835. Beverley. 1518 Mcrae Ave.

MECHANIC'S SPECIAL. FORD Ranchwagon, needs transmission work otherwise very sound 384-5565.

1972 VOLVO SEDAN, AUTOmatic, radio, air conditioning, excellent condition. This car must be seen. $3895. 478-7740.

1969 JEEP STATIONWAGON, 2 wheel drive, automatic, power steering, runs well. $850 or best offer. 384-2568.

IMMACULATE ONE OWNER 1976 Corolla. Low mileage, red with black interior, 2-door, radio $3200 firm. 382-2045, Sunday.

LOOK
66 Ballett Izuzzo, good engine and in fair condition. Must be sold $200. Bill Crabb 384-2166.

GOLD 4 DOOR BUICK, 1969 Special Deluxe, 1 owner car power steering, air conditioning etc. Offers. 384-5738.

1971 PONTIAC SAFARI STAtion wagon, power brakes, power steering, electric tailgate, air condition, trailer hitch, $1850 or best offer, 477-1193 after 6pm.

THRIFTY AUTO SALES
Opening special.
'75 Meteor Redeau. Air conditioned, fully loaded. $2,222. 3332 Douglas, DL 02205A. 388-4442.

'74 JAVELIN V8-360 3 SPEED, auto, shift kit, mag radials, power steering, power brakes, rear defogger, 42,000 miles. $2,700 or best offer. 479-9425.

1968 FORD CORTINA WAGON, automatic transmission, tested until 1980, new tires, good condition, spare wagon for parts. 595-4287.

65 VALIANT CUSTOM 200, V8 automatic with shift kit, new exhaust system with 340 mufflers and tested. $900 or nearest offer, 652-1524.

1976 DODGE, V-8 AUTO, power steering, power brakes, air, cruise control, corinthian leather interior, 26,000 miles, $5200 or best offer. 478-3109.

1976 CAMERO RALLEY SPORT, 350 4-speed, black and white, black interior, excellent condition, $5500. 592-6498 between 4 and 7.

1970 BOSS 302 MUSTANG, WITH custom mags, TRW pistons, aluminum highrise, Hurst comp. plus. 350 horses for $13 each. 592-3150 Scott.

1975 CHEVELLE MALIBU, 350, automatic, power steering, power brakes, radio, tape, vinyl top, 1 owner, 30,000 miles, asking $4000, offers. 479-8144.

1973 TOYOTA CORONA, 4-door. auto, immaculate, gold, radio, leaving town, must sell. Asking $2150 or best offer. 383-4780.

74 DODGE COLT, NEEDS slight body work, radial tires, interior good condition, $1300 or best offer. 383-9135 between 5-11pm

68 MERCURY PARK LANE, V8, all powered accessories, must be seen and driven to be appreciated-offers. Phone after 5 pm. 382-2927.

1974 VEGA, V-8, 283 MOTOR, automatic transmission, heavy rear end, in excellent condition throughout, tested. $2000. 477-2193.

'75 MAVERICK 2-DOOR 6-cylinder auto, 43,000 miles, good condition. Needs paint. As is, where is. First offer over $1350. 1968 McTavish Road, Sidney.

'72 PONTIAC LEMANS, GOOD condition, 350 V8, auto, p.s, p.b, 82,000 miles. Radial tires plus four good Uniroyal rain tires. $1650 firm. 383-7828.

'78 HONDA CIVIC HATCHBACK, mags, radials, side moldings, vinyl roof, strips, 10,000 miles, under 5 year warranty. Mint condition, $4700 or offers. 383-8210.

66 DODGE CORONET 500, 2 door, hard top, automatic, power steering, power brakes, two extra wheels with snow tires, $850. 595-6972

63 CHEV NOVA WITH 1970 250 motor, 60,000 miles, bucket seats, new shocks, rad, brakes and clutch. Must sell. $650 or best offer. 771 Station Rd in Langford

1961 ANGLIA, NEW BRAKE job, new valve job, new ring and piston, perfect running, tested until February 1980. 1967 Beetle, new brakes. 595-4374 after 5 pm.

73 COUGAR
Excellent condition, 48,000 miles. $3650. Weekdays, after 6pm 381-5291. 409-703 Esquimalt Rd.

1963 RAMBLER CLASSIC, 6 CYlinder automatic, needs paint and minor mechanical work. Asking $250. Doug, 656-2992 after 5 pm.

1972 CHEV IMPALA, V-8 AUTOmatic, power steering, power brakes, radio, 71,000, clean and tested. $1595. Phone between 4-8 pm, 386-3674.

MUST BE SEEN 1977 FIREbird. Excellent condition. No reasonable offer refused. Saunders Sales and Service Ltd., Colwood. 474-2211. D01508A.

MUST SELL, NEED MONEY, 1976 Fiat 131, 4 door, 5 speed, excellent condition, radio, tape-deck, sunroof, asking $3750 or closest offer. 479-3419.

1971 GMC EL CAMINO, 350, auto, power steering, power brakes, tilt wheel, tack, mags and tires. $2400 or best offer. After 5, 474-1652.

1970 PLYMOUTH FURY, 4 door, power steering, power brakes, radio., 47,000 miles, offers on $1400. 225 Menzies St. 384-9611

1 OWNER, 1970 ACADIAN, 6 cylinder standard, good condition, 54,000 miles, radial tires, new clutch, brakes, asking $1200. 385-2371.

1967 CAMARO SS, REBUILT motor with all performance extras. New paint, new tires, $4200. Serious inquiries only. 383-3287, Butch.

61 VOLKSWAGEN, NEW brakes, generator, extra parts and snow tires, offers. Chev chrome rally wheels, with five miles on, G60-14. 384-9106.

1975 DATSUN B210, 4 SPEED, radio, mag wheels. Very sharp. $2385. 384-1721, 592-3121, Sports and Classic Cars, 640 Hillside. D00244A.

1973 CAPRI, V6 AUTOMATIC, 41,000 carefully driven miles. Exceptional. $2785. 384-1721, 592-3121, Sports and Classic Cars, 640 Hillside. D00244A.

V-8
Sporty 75 Gremlin X, automatic, 32,000 miles, one owner, tested, 5 new radials, beautiful condition. $2350 firm. 595-2098.

69 FAIRLANE, 302, HOLLEY, Offenhauser, dual exhaust, cam, etc. Body needs work. 1200 miles on rebuilt trans. $850 or best offer. 477-3595

70 CHEVELLE MALIBU 307, 2-door, new paint, radials, 38,000 original miles, one owner, showroom condition, $3800 firm. 598-7356.

1977 CADILLAC ELDORADO, black exterior, red leather interior. 22,000 miles, loaded, Victoria car, one owner,. $12,900 or offer. 592-0967, 1666 McRae Ave.

1973 VEGA GT WAGON, POWER steering, air conditioning, 7 mounted wheels, air shocks, excellent condition, 42,000 miles. Asking $1650. 382-8657, 477-3235.

78 DATSUN 510 WAGON, 4 speed, mounted radial snow tires, radio, roof rack, side moldings, undercoating, 14,000 km, immaculate, $6000. Phone 384-0272.

76 SILVER TRANS AM, RED and black pinstriping, power steering, power brakes, automatic transmission, low mileage. $6600 or nearest offer. 477-4701.

'73 CORONA MARK II, 6, STAtion wagon, automatic, power brakes, power steering, mechanics body sound, $2500 or best offer, rust free, 743-5982.

69 CHEV IMPALA 327, AUTO, 2-door hardtop, excellent condition, power steering, power brakes, $950. Must be seen. 592-9275.

MUST SELL, 55 CHEV, 2 DOOR sedan Belair, 350 LT1, 4 speed, too many extras too list, $5000 or best offer. Small trade and cash considered, 479-0861.

1977 CHRYSLER CORDOBA. Dark brown exterior with vinyl roof. Dark gold velour interior. PS., PB., PW., AC, cruise control. $5995. 385-5517

64 BUICK SKYLARK, BEST offer takes, 652-1052.

I.C.B.C. BLUES, 67 CAMARO, 283, 37,000 miles, $1850. 383-1469.

1965 MERCEDES DIESEL, 190D, $2000. Call 652-2334.

1972 VEGA 2-DOOR WAGON, 283 V-8, auto. trans, 385-2947.

MUST SELL, 72 VAUXHALL, 43,000 miles, $500. 478-2598.

1965 RAMBLER STATIONWAgon, $300. 479-0549.

1957 CHEV 2-DOOR SEDAN, not running, $190. 478-5110.

72 COUGAR, GOOD CONDItion, $2500. 386-3808. 964 Falmouth rd.

1967 PARISIENNE, 46,000 miles, needs body work, $400 388-5502, ask for Roger.

1978 DODGE OMNI, AUTO power steering, etc. only 500 miles, 479-7782.

MUST SELL: 1971 MGB WITH overdrive, low mileage, needs some work. 385-9818.

1975 GREEN DUSTER, 6 CYclinder, good condition, asking $3000. 382-4369 after 6.

1970 VAUXHALL VIVA, GOOD running condition, asking $600 Evenings 4-8, 384-2826.

OROLLA, 1977, 2 DOOR, LOW mileage, excellent condition 598-3974 after 5 pm.

1971 MERCURY MONT CALM needs abit of work on body, Asking $1300. 382-5012.

'79 CORVETTE, ALL OPTIONS 500 km, $15,800. Trades considered. 385-2323.

1970 DODGE MONACCO 318, power steering, power brakes, $750 or best offer. 386-0324.

1972 CHEV, STATIONWAGON. $850. 1960 Volkswagen, $75 384-1597 or 382-7442.

63 TWO TONE PARISIENNE, $500 or nearest offer. Call 478-4375.

1972 VW SUPER BEETLE, only 48,000 miles, $1800, great Bug! 386-7834.

1964 CADILLAC SEDAN DE Ville, good condition, $1500. 658-8751.

68 FORD TORINO SPORTSMAN, tested, 390 engine, must be sold, $950. Bill Crabb 384-2166.

69 CHEV IMPALA, NEW transmission and tires, $1050. 245-3360.

'74 CELICA ST, 36,000 MILES, Esso Clinic inspected, perfect condition, $2950. 388-7797.

1966 FORD RANCHERO, STANdard transmission in good condition, $800 or best offer. 642-4357.

1962 VOLKSWAGON, GOOD motor and trans, as is, $225. 382-6994.

MUST SELL, 1969 CAMARO Rally Sport, good condition. $1800 or best offer. 383-1661 or 385-6060.

1971 T-BIRD, EVERYTHING IS powered. Asking $3095 or offer, 384-3105.

73 MARK II TOYOTA, AUTO, good condition. Can be seen weekends and evenings, 4061 Larchwood Dr. apt. 5, 477-3974.

1968 COUGAR, EXCELLENT condition, best offer. 479-7836.

76 FORD, STATIONWAGON, 351, 478-9906.

1970 CORTINA GT, 4-SPEED standard, $650. 477-6284.

1975 MINI, EXCELLENT CONdition, reliable, $1200. 384-3284.

1978 BOBCAT, TAKE OVER payments. 382-3274

1973 PONTIAC GTO, STOCK, automatic, A-1 condition. Offers. 385-2705.

1971 PINTO, GOOD CONDITION, must sell, $650. 477-2562

71 PONTIAC, RUNS GOOD, $300 or best offer. 478-9604.

1975 CELICA 5 SPEED, EXCELlent condition $3500. 382-5594.

51' CADILLAC, RARE, EXC., orig., $3200, offer, 206-243-1552.

1974 NOVA HATCHBACK, 350 V-8, 37,000 miles. 478-4855.

66 BEETLE, $500. 479-2540 after 5.

69 MERCURY MONTAGO, ONE owner, 478-5604

63 NOVA SS, SERIOUS OFFERS only. 383-9176.

69 FORD CUSTOM, REBUILT transmission, 4 door, $1200. 595-4485.

1968 FURY II SLANT 6, EXCELlent condition, $950. 479-1283.

1968 OLDS 98, NEW TIRES, AS is. 383-6417.

1963 VW BEETLE, GOOD MEchanical shape, tested. Offers. 479-2669

72 CORTINA 2000L, GOOD, $700. 598-3269

69 JAVELIN 343, MECHANIC special, $1600. 595-1375

69 MARAUDER X100, BUCKets, console, 429. 478-6677.

1969 IMPALA 327, 2 DOOR hardtop, $600. 595-6952.

64 CHEVROLET IMPALA, offers. 384-5058.

'69 METEOR STATION WAGON, $800 or best offer. 478-7317.

'66 BUICK WILDCAT, 425 CU. in., too many extras to list, must sell, $800. 382-1110.

1973 AUSTIN MINI 1000, VERY good condition, $1300. 386-7832.

1973 VW BASIC WINDOW VAN. 479-1777.

RED 71 VW WAGON, WELL maintained. 384-5282.

67 FORD 2 DOOR SEDAN, 428, 4 speed, $1200. 382-8803.

1972 CHARGER SE, 1 OWNER, low mileage, must sell, 384-3498.

VW 1968 SQUAREBACK, GOOD condition, $850. 652-3009.

72 MERCURY MONTEGO GT. 351 Cleveland, $2500. 382-3644.

FOR SALE '73 Z28 CAMERO. $5000 or best offer. 478-5008.

65 COMET, TESTED, BEST offer. 382-4487.

62 CHRYSLER SARATOGA. $500. 478-6671.

76 DATSUN, EXCELLENT CONdition, must sell, offers. 479-6875.

'72 SUPER BEETLE, GOOD shape, $1900. 478-2971.

73 CORTINA 2000, CONTACT 382-3643 days, 642-4480 evenings.

53 CHRYSLER FOR SALE. offers. 479-4865.

69 T-BIRD, 2 DOOR HARDTOP, good shape. $2150. 383-8076.

1975 CHEVY LAGUNA, MINT condition, $3950 or best. 592-9350.

1968 EL CAMINO, $3000. PHONE 478-6318, 478-3198.

MUST SELL 63 VALIANT, $200. 383-6834.

1970 DODGE, EXCELLENT condition. Phone 479-1354.

1970 CORTINA, RUNS WELL. $500 or offers. Phone 388-6297.

71 V8 VEGA FOR SALE, $1500. 383-2282

BEAT THIS
'73 Torino Squire wagon, $1950, absolutely firm. 479-6483, 656-3288.

151 SPORT, IMPORT CARS

1973 FIAT 124 SPORTS CONvertible, low mileage, excellent condition, custom paint. 477-2624.

280Z
76, low mileage, top condition. 388-6987.

1957 JAGUAR MARK VII, MEchanically excellent, $895 or best offer. 386-0324.

71 OPAL GT, EXCELLENT running condition, must be seen, asking $2500. 385-4786 after 5.

76 CORVETTE, ALL OPTIONS including air, new 50's, mint shape, $10,000. 595-5892.

1974 FIAT 128, SNOW TIRES INcluded, good condition, $1350. 477-7426.

1957 AUSTIN-HEALEY, 85% REstored, needs paint, top, $2500, best offer, 595-5505.

76-280Z. LOW MILEAGE, MAGS, spoilers, undercoating, cassette, seatcovers. $7,800. 479-2105.

ROVER
Parts, rebuilt. 477-6418, 8-3 pm.

TR4, ENGINE AND TRANSMISsion parts, offers. 383-8676.

151 SPORT, IMPORT CARS

TRANS AM T-TOP
78 V-8, auto, ps, pb, radio, tape deck, tilt wheel, air cond., pw, door locks, radial tires, silver black interior.
REAL BEAUTY! - $9195
GARDEN CITY
AUTO SALES LTD.
2978 Douglas St. 382-9111 D-01319A

JAGUAR
67 JAGUAR 420G
In excellent condition, with leather upholstery and low mileage. Only $4295. By appointment only! Bryan Williams, 382-6122 or res., 383-9950. McCallum Motors. DL00850A.

'74 CORVETTE PANEL TOP, 350 L82 automatic, power steering, power brakes, power windows, am-fm stereo, luggage rack, air conditioning. This car is absolutely immaculate, finished in white with leather interior. Less than 20,000 miles $9,800. 478-2588.

SPORTY
1971 Datsun 240Z, mags, radial tires, runs great. $3295. Trades welcome. PAINTER MOTORS LTD., 1513 Quadra, 385-0122. D-0346A.

MUST SELL
1974 Jensen Healey Convertible, 38,000 miles, Lotus twin cam 16-valve engine, Pirelli P3 radials, $400 stereo, new clutch, top shape. $5600. 598-2709.

GET READY FOR SUMMER! Immaculate 69 TR6. Michelin radials, dual exhaust, luggage rack, roll bar, am/fm cassette stereo, new interior, rebuilt engine and trans. $3750 OBO,477-0769 anytime.

73 VET, LOW MILEAGE, T-roof, AM/FM, leather, power windows, power steering, power brakes, tilt and telescopic, 350 auto, luggage rack, excellent shape, $8000 or best offer. 479-5177.

MERCEDES 600 1966
V-8, 6.3 litre, fuel injection, air suspension, hydraulics, 4-speed auto. For appointment to view 656-2796, 383-0912.

TRANS AM, 1977, BLACK WITH gold accent, air conditioning, power windows, door locks, stereo, alloy wheels. 27,000 miles. Exceptional. Sacrifice. $5995. 386-7303.

FIAT OWNERS
We can equal their price, but they can't equal our service. Eurocar, 731 Pembroke. 383-3626.

RARE
1961 Olds Starfire Convertible, immaculate condition. A true collector's item. 477-5451.

1960 MERCEDES BENZ, 220S deluxe, motor just rebuilt, for sale or trade for Volkswagen Camper of comparable quality. Offers considered. 382-1760.

'69 SAAB, NEW CLUTCH, REbuilt trans, radials, AM/FM radio, fully instrumented, V4, 4 speed. $1,700 or best offer. 595-7495, 595-5973.

1974 MGB CONVERT'T, RUNS great! Looks great! Only $3295. Trades Welcome. PAINTER MOTORS LTD., 1513 Quadra, 385-0122. D-0346A.

1965 MERCEDES 190, 4 DOOR. Local car. Immaculate and original. $2585. 384-1721, 592-3121, Sports and Classic Cars, 640 Hillside. D00244A.

66 RIVIERA CUSTOM, STORED 6 years, mint original condition throughout, engine and trans overhauled, new paint, new radials, a steal at $2800. 746-4674.

1969 TR6, IMMACULATE INside and out, $2800 invested, Imeron paint, no body rust, must be seen, offers. 592-3596.

1976 BLUE MGB, EXCELLENT condition, 28,000 miles, O/D. 595-3991, after 6.

65 JAGUAR E TYPE, MICHElins, Cibies, am/fm cassette, many new parts with receipts. 383-9160.

74 SPITFIRE 1500, GREAT CONdition, am/fm stereo cassette, radials, low low milege, $3800 offers, 721-3494 between 6-7.

1959 MORGAN, 4/4 SERIES II, spare motor, trans and wheels. Offers over $5000. Ph. Nanaimo, 754-7236, 6:00-7:30 p.m.

'75 280Z, MAGS, RADIALS, AIR conditioning, AM/FM, copper-tone paint. Must sell, offers. 592-3683, 5:30-6:30.

1970 TR6, LOW MILEAGE, hard and soft top, excellent condition throughout, $3300. 383-5355.

'72 DATSUN 240Z. MECHANIcally sound, excellent condition, new clutch, $3400. 479-6173 between 5 and 7.

CORVETTE, '74, AUTO, 43,000 miles, T-top, BR racing green, tan interior, excellent condition, $8,400. 477-3401.

1976 FIAT 131, 4 DOOR, SILVER, showroom condition, 5 speed, 22,800 miles. AM-FM cassette, sunrooof. Asking $4900. 479-4489

1949 PREFECT, 26,000 ORIGInal miles, immaculate condition, new interior, paint and wiring. Best offer. 598-8392.

1970 VOLVO, 4-DOOR, REBUILT engine, excellent condition, $2,000. Call between 5-7 weekends, 656-4731.

1976 TR7, EXCELLENT CONDItion, $4800 or best offer. 642-3325 6-11pm weekdays.

76 CORVETTE, FULLY equipped, tan color, excellent condition, $11,000. 382-7591.

72 TRIUMPH SPITFIRE, 48,000 miles, both tops, phone after 6pm 658-8119

1971 DATSUN 510, LOWERED, radials, am/fm cassette, other options, must sell. 477-8796.

1974 X19, GREEN, EXCELLENT shape, mags and radials all around, 479-6359.

1977 TOYOTA CELICA GT 5 speed fastback, sunroof, $5900 firm. 382-7912.

56 MG MAGNETTE, NEEDS restoring, best offer. 474-1831. 3340 Aloha.

1974 DATSUN 260-Z, 4-SPEED, 43,000 miles, excellent condition. $4800. 652-4317.

53-67 CORVETTE CONVERTible wanted, any reasonable condition considered. 386-2379.

1976 FIAT X19, 27,000 MILES, good condition, $4400. 652-3394.

1977, DATSUN 280Z, IMMACUlate shape, $7895. 385-0091 or 477-3912

'67 ROVER 2000, $1150, OR BEST offer. 598-6020 before 5 pm.

AUSTIN MINI COUNTRYMAN 'Woody wagon' 386-7439.

1975 FIAT SPORTS. BARGAIN at $2500. 598-2560.

154 TRUCKS, BUSES AND VANS

1969 BLUEBIRD BUS, EXCELlent condition, 28 passenger, $10,000. 479-7305.

74 VW WESTFALIA, FRIDGE, stove, sink, needs work, $4800. 479-2108.

76 GMC ¾-TON 4X4, AUTO, dual tanks, ps, pb, 59,000 miles, $5200. 478-4452.

75 GMC VANDURA VAN, 250, standard, excellent condition. $3695. 478-2760

77 DODGE VAN, 4100 KM, PANelled and insulated, two captains seats. $3700, 479-3069.

1970 VW BUS IMMACULATE
$2950 595-6046

COLLECTORS ITEM
1956 FARGO ½ TON
$375 595-6046

76 TOYOTA LANDCRUISER 4x4, low mileage. Four L78-15 studded tires. 382-8042.

72 FORD 1 TON TRUCK WITH 13' insulated box, asking $3000. 753-6081.

OPPORTUNITY FOR YOUR own camperized van. 1977 Ford Van, camperized top, 11,000 miles. Automatic, power steering and brakes. Factory air conditioned. Excellent condition. $6995. 385-0090

CAMPER SPECIAL
69 Ford F250, Ranger pickup. Automatic, power steering, low mileage, excellent condition, with canopy. $2750. 595-8278, 595-1044

1978 BLACK BLAZER 4X4, radio, tape deck, trailer hitch, custom roof rack and wheels, deluxe interior. Asking only $9500. 477-9132 or view at 11- 4061 Larchwood Dr.

77 FORD ¾ TON PICKUP, 300 CID6, 4 speed, power steering, power brakes, heavy duty suspension, 25,000 miles. Offers on $5,200. 595-6341 days, 595-4577 eves.

1959 FORD 3-TON, TILT CAB, runs well, $700 or will sell with 16' plywood box. 1967 Landrover, $1400. Also tandem axle trailer, wired, good rubber, 6000-lb. axles, 479-5591.

WHY PAY MORE
1973 GMC Surburban, excellent condition, 9 passenger, V-8 automatic, great for large family. Super price only $4200 firm. 656-4296.

1974 DODGE, ¾-TON, ROYAL Sportsman five passenger window van, one owner, 44,000 miles, excellent condition. $4995 or best offer. Call evenings 385-8994, days 388-7323.

1975 GMC 4X4 ½ TON WITH heavy duty suspension, automatic, power steering, power brakes, 8' box, 4 new tires and shocks. $5100 or best offer. 652-5554 after 5 pm. DL00294A.

1978 FORD ECONOLINE, 150 window van, 6 cylinder standard, power steering, power brakes, 8000 KM, custom interior, $7000, 595-4769.

1978 ECONOLINE, INTERIOR panneled and carpeted, flares, mags and radials. Plus many extras. $8500 or best offer, 721-3891.

1977 GMC ¾ TON PICK-UP, Sierra Grande, 454 v-8, 4 speed, split back window, dual tanks, 24,000 miles. $6,500. Phone 658-8413.

FOR SALE BY TENDER, SEVeral used BC Tel vehicles. May be viewed at E&K Motors, 642 Burnside East, from February 16-28 inclusive.

74 CHEVY VAN, 6 CYLINDER auto, interior completely carpeted, Pioneer cassette, CB, sunroof, mags, $3800 or best offer, 384-6189.

'66 ¾ TON FARGO PANEL, 4-speed, posi, new clutch, brakes, $750 or best offer. '51 ¾ ton Chev pickup, 4-speed, large canopy, $600 or best offer. 658-5635.

1976 BLAZER CHEYENNE, automatic, power steering and brakes, large tires with spoke wheels, many more options. $7500. 652-4977.

1973 TOYOTA LONG BOX PICKup. One careful owner. 26,000 mi. Immaculate. $2675. 384-1721, 592-3121, Sports and Classic Cars, 640 Hillside. D00244A.

1971 FORD F250 4X4, reworked hubs and front end bearings, 4 speed, $2700. Before 7 pm. 642-3490, after 7 pm. 478-3536.

MUST SELL THIS WEEKEND, 65 Ford Econoline Van, good condition, no rust, many extras, 55,000 original miles. Best offer over $1075. 478-2760 or 592-9256

76 GMC SIERRA GRANDE ¾ T, 454 V8 auto, P.S., P.B., excellent mechanical order, needs some body work and paint, no rust, $3400. 598-2782.

1976 FORD SUPER CAB, CAMPer special, complete with custom canopy, low mileage, $7000. 382-0216, after 5 and weekends: 598-3446

CLEAN 76 FORD 250, 390 AUTOMATIC,POWER STEERING & BRAKES, DUAL TANKS, $3995. 642-4697 EVENINGS.

1960 GMC BUS
Partially camperised, $1950. 384-4204 after 5 pm.

'72 VOLKSWAGEN WINDOW Van, 49,000 miles, new clutch, engine work, $2500 or best offer. 477-6244.

SCRAP CAR HAULER FOR sale, Chev 1 ton, all steel deck, 16,000 lb winch. Good opportunity, low investment. 652-1283.

70 FORD F250, STANDARD, 360 rebuilt engine, new clutch. Large framed canopy. Good condition, $1750. 383-0389.

78 CHEVY VAN ¾ TON, LONG wheel base, v8 automatic, power steering, power brakes, asking $7200. 384-5368

1975 FORD ECONLINE VAN, automatic, power steering, power brakes, semi-camperised. 479-7544 after 5.

1975 FORD F250 CUSTOM super cab, camper package, 390 V8, 27,000 miles with extras, 478-6740 after 5.

'72 GMC VENDURA, ¾ TON, V-8, power brakes, mags and radials, pinstripping, tested, $2800 or best offer. 479-0641.

72 FORD 1-TON, DUAL wheels, 12' box, power brakes, 360-V8, automatic, good condition, low mileage. Sacrifice $3495. 478-8970.

1970 INTERNATIONAL Travelall, automatic, trailer hookup and spare parts. 478-7992, 478-4443.

1975 FORD ¾ TON, 390 AUTOmatic, power steering, power brakes, excellent condition. $2800, consider trades. 656-1656.

1974 ¾ TON GMC, 350 V8 WINdow van, power steering, power brakes, bucket seats, good condition, $3000. 383-6036.

69 VW WESTPHALIA, REBUILT motor, Michilen tires, radio, etc. $2750 or offers. 598-3590 after 6 pm.

1970 FORD VAN, 6 CYLINDER, standard, customized interior, icebox, sink, sunroof, bed, etc. $2,000. 595-3684 after 6.

'74 GMC VAN, 350 V8 STANdard, fully insulated and upholstered, 53,000 miles, $3,700 or nearest offer. 479-4646.

UNIQUE CAMPERIZED, 60 INternation Travelall, bucket seats, good rubber, good solid condition, $650. 743-5837.

'59 VOLKSWAGEN PANEL VAN for sale. Good trans, good rubber, motor needs work. Best offer after 5:30, 595-8063.

1973 FORD SUPER VAN, EXcellent running condition, spray foam insulated, carpeted, $3000. 748-0454 Duncan.

5 DATSUN, FLAT BED 8'X6', with 6 radials brand new, plus duals, best offers. 383-0823, 382-8771 after 6, Roger.

70 FORD F100, PERFECT CONdition, V8 automatic, heavy duty, 2 gas tanks, handles camper well, $2275. 478-2638.

1976 FORD ¾ TON CAMPER special, power steering, power brakes, 25,000 miles, many extras, $5900 or best offer. 386-1875.

78 GMC ½ TON SHORT BOX, V-8, power steering, power brakes, automatic, must sell, best cash offer over $6000. 478-5149.

1966 GMC ½ TON, 4-speed,with canopy, good running condition, $650. 1959 Carmen Ghia, tested, $395. 385-5275.

CUSTOM MADE CANOPY FOR 7' box, $450. Phone 478-6318, 478-3198.

75 FORD ¾-TON, EXCELLENT condition, standard, 44,000 miles, $4295. 477-3888.

64 GMC ½-TON, EXCELLENT inside and out. $1100 or best offer. 478-8877.

'65 FORD ½-TON, V-8 3-SPEED, good condition. $1600 or offers. 385-8179.

1973 DODGE VAN, MANY extras, good condition, $3200. 479-0885.

69 DATSUN, PU 1600, RECONDItioned motor and front end, bucket seats, radio, tested, excellent condition, $975. 477-8044.

BOOGIE VAN
'77 GMC Van, bar, TV, mags, swivel bucket seats, icebox, flares, sunroof. 479-4779.

ARMY AMBULANCE
1955 Dodge 4 wheel drive, excellent condition, offers. 388-5463 room 105.

72 FORD ¾ TON VAN, V8, automatic, part camperized, $1995 or best offer. Apartment 1008-1039 View St. anytime

1977 DODGE VAN, CUSTOmized, 360, automatic transmission, power steering, power brakes. Offers. 478-3994.

72 FORD F250 ¾ TON, 360, fully powered, excellent mechanical shape. $1800 or best offer. 381-5213.

1973 CLUB CAB, DODGE 100 with Sportsman canopy, 36,000 miles, condition good, tested until Aug. 79, $3250. 383-7297.

70 VW VAN, GOOD CONDITION, semi-camperized, new transmission and clutch. $1200. 479-0047, 6-8 pm.

75 CHEV SHORT BOX VAN, V-8, new tires, brakes, paint, excellent condition. Best offer. 658-5937.

1968 VW VAN, CAMPERIZED Dorper interior, sink, bed, ice box, extras. Very good condition, $1700, 385-5517

1975 FORD E150, CUSTOM DIAmond stitch interior, carpeting, mag wheels, excellent condition. 746-4058 or 743-4258.

1975 CHEV 60 SERIES, 16' china box, 27,000 miles, good condition, $6000. 647-5532 after 6 pm.

1963 FORD VAN, CAMPERised, good condition, $600 or best offer. 598-3529 or 381-5165.

1972 FORD ½-TON, CANOPY, V-8, low mileage. $1850. 474-2044, after 5:30.

1966 JEEP CJ5, V6, 4X4, FULL cage, many extras, $3300 or best offer. 642-5194 after 5 pm.

1974 FORD ¾ TON, AUTOmatic, new paint, good condition. $2695. Phone 595-0473.

1974 TOYOTA PICK-UP WITH canopy, excellent condition, baby blue. $3500. 478-8784.

1965 FORD F250, CAMPER SPEcial, 390 automatic, excellent running with canopy. 652-4208.

1976 JEEP CHEROKEE, 38,500 miles, new 8000 pound winch. 384-6833.

'74 E100 ECONOLINE, 302, good condition, $3000 OBO. 592-2767.

VANCOUVER ISLAND, LADYSmith south, Ladysmith north H-Plate-Gravel. 956-4196.

1975 F350 FORD CUSTOM super cab, 8 ft. box, low mileage, 477-3891.

76 CHEV ½ TON, CANOPY, SUN roof, 6 cylinder standard, 30,000 miles. Excellent condition, $4375. 592-9342

1972 MAZDA 1800 WITH canopy, 39,000 miles, $1950. 478-4855.

1970 FORD VAN, INSULATED, partly camperized. 642-5353 after 6 pm.

1963 CHEVY 4 X 4, 4 SPEED plus winch and Pto, offers, 595-7445 or 746-7284 after 5.

'72 DODGE VAN, MAGS, AM/FM, good condition, $2400. Call 656-2164.

STOCK 77 DODGE VAN, ¾ TON, p.b. p.s, 22,000 miles, $6500. 385-4388.

1970 DODGE ¾ TON PICKUP, V8 automatic, power steering, power brakes, good condition, 477-4500.

1969 GMC HEAVY DUTY ½ TON, 292 4-speed, 700x16 Michelin radials, $1050. 743-4580.

76 TOYOTA PICKUP, CANOPY, sliding rear window, 17,000 miles, 386-9340.

1973 VW SAFARI VAN, 42,000 miles, fridge, stove, 386-9340.

1971 INTERNATIONAL CREW Cab, low mileage, $2000 firm. 642-4391.

DODGE VAN
71 Tradesman 200, 55,000 miles, $2,000 firm. 479-2255.

'74 FORD ECONOLINE VAN, power steering, standard, 76,000 miles. $2200. 478-0792.

MUST SELL, 1975 FORD RANGer, power steering, power brakes. $3400. 388-9784.

1962 GMC ½ TON, TESTED TILL January 1980. 656-4624 after 6 pm.

'73 FORD F100 EXPLORER, for sale or trade for Chev or GM 6 cyclinder pick-up. 478-2649.

SEPT. 76, CHEV VAN, customized, auto/ power steering/ 9,700 miles/ like new/ $5300. Now need pickup. 656-4196.

36'' HIGH INSULLATED canopy suitable for ¾ or ½ ton, $200. 656-1296.

1968 CHEV VAN, 6 CYLINDER, good condition, $1000. Phone 384-3253, after 4.

1974 DATSUN PICKUP, canopy. Good condition. $2700 or offers. 388-4266.

72 FARGO VAN, SHORT WHEEL base, 6 auto, $2700 or best offer. 642-3487

1959 GMC PICKUP TRUCK, ¾-ton, 5-speed trans, $175. Lucien 384-9068.

1961 DORPER CAMPERIZED Volkswagen van, $600 or best offer. 592-1056.

74 FORD, 750 LOUISVILLE, 21' van, low mileage on new motor. Offers on $8500. 595-4080

1968 VW CAMPERIZED WINdow van, rebuilt engine, offers. 478-0655, evenings.

1977 VAN, DODGE B200 CUStom, ¾-ton, pb, ps, high bucket seats, 22,000 miles, black metal flake. $6500. 385-4388.

66 FORD VAN, REBUILT motor, headers, new brakes, and shocks. $850 or trade. 595-3030

1966 CHEVROLET ½ TON WITH BC Hydro box, good condition, $450. 478-1430.

36'' TRUCK CANOPY, INSUlated, panelled, windows, lights. $330. 479-7653.

1972 MAZDA PICKUP, VERY low mileage, canopy, chains. 382-5217 after 4pm

'69 FORD CLUB WAGON, WINdow van, excellent condition, $2000. 595-7919.

74 JEEP CJ5, 304 CUBIC INCH, 40,000 miles, tested, very clean. Between 8-5, 384-1231.

1973 FORD VAN, ASKING price $2500. Phone office hours 9-4:30 652-1177. Seabord Construction.

1966 FORD VAN, CAMPERized, sunroof, mags. First $950 takes. 383-6040.

1974 FORD F100 PICK-UP, 3 speed, 30,000 miles, excellent shape, $2350. 383-4138.

1969 CHEV ½ TON, 307 CUBIC inch engine, 4 speed. Offers to $1500. 479-0994.

1976 FORD VAN, V8, AUTOmatic, power steering, brakes, $3500. 474-1826.

1974 FORD BRONCO, 4 X 4, EXcellent condition, $4300, 592-3809.

52 DODGE 1 TON, WORKhorse, best offer. 598-4462.

65 AUSTIN VAN. MUST SELL before 28th. Best offer. 385-3909.

76 DODGE ¾ 4X4, $5795. 112-743-9642.

71 DATSUN PICKUP, 80,000 miles, needs work, $500. 383-9482.

FORD VAN, 1978, 14,400 KM, ¾ ton. 642-3175, 386-6701.

1960 GMC PANEL TRUCK. $200 384-7488

1967 FORD 1 TON PICK-UP, 75,000 miles, $1000. 656-5301.

WILLE Dodge • Chrysler
VICTORIA'S NEW CHRYSLER DODGE DEALER

73	Austin Marina	$ 1695
70	Vauxhall	$ 795
70	Dodge Dart	$ 1695
76	GMC Sierra ¾ PU	$ 5195
76	Dodge 200 Van	$ 3695
76	Olympic 7' Camper	$ 2695
75	Chev ¾	$ 3995
74	Dodge Club Cab	$ 3695
74	Chev. TIOGA 19' Motorhome, fully self-contained, air conditioning, CB radio, only 10,000 mi.	$12950
72	Econoline Street Van	$ 2695

NOW IN STOCK
79 SECURITY motorhomes, van conversions, campers
3200 Douglas at Cloverdale
382-2313
OPEN 9 'TIL 6 P.M.
DLR-00840A

GARDEN CITY
AUTO SALES LTD.
SPECIALIZING IN TRUCKS, VANS AND MOTOR HOMES.

1978 BRONCO 4-wheel drive, V8, auto, PS, PB, hubs $8950
1978 GMC ¾-ton PU, V-8 auto, PS, PB, radio. $6295

1977 GMC PU, V-8 auto, PS, PB, radio. $5295

1977 Chev custom deluxe ½ ton, V-8, auto. PS. PB. radio. $4995

1975 Ford ¾ PU V8 auto PS PB Radio $4295

1974 Ford Econoline ¾ ton, V-8 auto, radio, $3495

1973 Ford Econoline, 6 auto $2695

1972 Ford ¾ ton V8 Auto, radio. Just tested $2450

1972 Ford Club Van V8 Auto PS Radio Seats Eight $3295

1972 Ford V-8 4 spd. radio $2795

1969 GMC Camperized Van V8 Auto Cruise, Furnace, Sink. 3 Propane Burners. $2650

THIS WEEK'S SPECIAL
1974 Ford ½ ton Ranger V8 auto, PS, PB, radio $2950

MANY MORE TO CHOOSE FROM

TRADES WELCOME
NO REASONABLE OFFER REFUSED
100% FINANCING O.A.C.
OPEN
9:00 A.M.-8:00 P.M.

2978 DOUGLAS ST.
382-9111
D-01319A

CHOICE OF 2
1—1977 CHEVROLET Scotsdale, one ton Camper Special, crew cab pickup, on duals. This tu-tone blue and white unit has 350 cu. in. engine, and only 13,000 miles.
2—1978 GMC Sierra Grande, one ton crew cab pickup with canopy. Finished in yellow with only 8,400 miles on 454 cu. in. V8. FANTASTIC SAVINGS to someone looking for a good deal.
For personal service, phone
CHARLIE PETERSON
At Empress Pontiac Buick GMC Ltd. 382-7121, or res., 592-0458. DL01227A.

75 GMC
26,000 orig mi. V8, auto, ps, pb, insulated. Only $3495.

E&K MOTORS LTD. 383-6231
642 Burnside E. D02071A

SPECIAL PICKUP
'76 Dodge, V8, 440, automatic, dual wheels, dual tanks, 10,000 GVW, Club Cab with swivel captains chairs and many extras to make it one of a kind. Replacement $14,500. Asking $7900. Financing arranged by owner. Call 642-4456.

VERY CLEAN!
1969 CHEV. ½ ton. 307 Engine, standard shift. For more information, please phone KARL KUESTER at Empress Pontiac Buick GMC Ltd., 382-7121, or res., 477-5798. DL 01227A.

'77 DODGE STREET VAN ¾ ton, 318 automatic, power steering, power brakes, 8800 miles, swivel captain chairs, white letter tires on mags, interior blue, paint metallic silver. Like new, bought for $8200, sell for $6000. 478-5137.

1967 FORD ½ TON PICKUP with canopy, excellent condition, 65,000 miles on motor and transmission, new brakes, shocks, clutch, etc. last year. Can be seen at Brentwood Bay Texaco, offers to $1400, phone after 6 pm 652-3720.

71 FORD VAN 69 DODGE VAN
E&K MOTORS LTD. 383-6231
642 Burnside E. D02071A

HURRY!
1969 Dodge, power wagon, 4x4, V-8, 4 spd, crew cab, dual tanks, 50,000 orig miles, $2495. ESQUIMALT AUTOMART, 480 Esquimalt Rd., 382-7195. D-00856A.

HURRY!
1969 Dodge, power wagon, 4x4, V-8, 4 spd, crew cab, dual tanks, 50,000 orig miles, $2495. ESQUIMALT AUTOMART, 480 Esquimalt Rd., 382-7195. D-00856A.

1973 TOYOTA LONG BOX WITH camper, good condition, $2600. 382-3048.

1974 FORD, V-8, AUTOMATIC, power steering, power brakes, 12' enclosed box. 652-1275.

1969 IHC DIESEL DUMP, VERY good condition, 112-923-5104.

1971 FORD 4X4, WITH CANOPY, $2800. 383-5396.

66 CHEVY VAN, NOT RUNning, $400 or offers. 384-2703.

74 FORD ½ TON TRUCK, V8 engine, 595-2321

76 DODGE VAN, 6 CYLINDER, standard, $3900. 382-8380 after 5.

1969 FORD HALF TON 360 V8. First $700 takes. 386-0557.

1976 JIMMY, EXCELLENT condition, many extras. 478-3282.

1969 VOLKSWAGEN VAN, $1000 or best offer. 388-6009.

1968 FORD ¾ TON, AUTOmatic, $1800. 658-8264.

1974 FORD ½ TON F100
Deluxe. 390 engine, 3-speed automatic, 46,000 miles, fiberglass canopy and extras, excellent condition. $4300. Call after 2 pm weekdays 384-7849.

63 CHEV PANEL, RUNS GOOD, $200 or best offer. 477-5558.

68 FORD ½ TON, NEEDS SOME work, $400 firm. 383-4448.

36'' INSULATED CANOPY, $295. Phone 382-1816.

76 BLAZER, 350 AUTOMATIC, top condition. 479-4404 921 Tulip Ave.

1970 GMC JIMMY, V-8, GOOD condition, $2200. 656-4538.

65 FORD VAN, GOOD RUNNING condition. 646-2847.

1974 TOYOTA PICKUP, 55,000 miles, $1250. 478-0112.

1973 FORD WINDOW VAN, ¾ ton, 302 auto, $1400 or best offer, 478-4249.

1970 JEEP 4X4
384-3288

155 AUTO FINANCING AND INSURANCE

'79 AUTOPLAN
Open for new and renewal auto insurance Mon. to Sat. 9-5 p.m., 1121 Yates St. (above Cook). Phone 386-3547.
CITY BROKERAGE

158 TIRES

SHOCK SPECIAL
One shock Reg. Price, 2nd shock ½ price.
INSTALLATION
One at $4, 2nd at $2.
We use Munroe Shocks

MacPherson Shock Special. Two Shocks, installed and Alignment. Reg. $159.95
Sale Price $129.95

YOUR SAFETY SERVICE CENTRE
D & D Tire
1620 BLANSHARD
382-7283

FOUR SPLIT RIM FORD truck wheels and 10 ply tires, size 7.50x16. Excellent condition, $60 each. 477-5716.

NEW TA GR50 SERIES RAdials and ET Turbine mags. Set of five. $1000 or best offer, 478-5706, 5-7.

FOUR SEARS RADIAL TIRES, mounted and balanced on Pinto rims. Excellent condition. $100 or best offer. 652-4282, 592-6642.

FOUR GOODRICH T/A 60 RAdials on Shelby mags. Excellent. Fits Datsuns, etc. 642-4493.

8.75-16.5 TIRES. ONE UNUSED, $40; 4 good tread, $25 each; 4 worn, $10 each. 478-9354.

FOUR 10 PLY 750X16 TIRES and 8 hole Ford rims. Never used. 386-8574.

FIVE MICHELIN RADIALS, 15'', fit Volkswagen or Renault, $100 or best offer. 595-8023.

FIT FORD 4 SUPERIOR MAGS unilugswith Roadhuggers G60-14. 382-5254.

4 CHROME MAGS, 10'' WIDE, for import truck with Parnelli Jones F60x14 tires. $225. 592-4617

SPLIT RIMS AND TIRES, 750-16, 8 ply, Uniroyal. Fit ¾ or ton. $50 each. 383-5888.

4 UNIROYAL F-78-15, 4 PLY. Near new 5,000 miles. $125.00. 382-45533.

SUMMER TIRES F78-14, 4-PLY, good condition, phone 385-4810.

FOUR RADIALS, TWO RADIAL snow tires. 78x14, $250. 383-5355

CRAIGER MAGS F-60. OFFERS. 658-5449 between 5-7.

160 PARTS, ACCESSORIES

OVERSEAS AUTO PARTS
Honda—Mazda—Datsun
Toyota—Volkswagen
3400 DOUGLAS ST. 382-2114
(Across from Woolco)

B&M 10'' SUPER HOLE SHOT torque converter for turbo 350 or 400, Scheifer 4.56 gears and GM posi carrier for 10 bolt, Accel dual point and chrome coil for Pontiac, autometer tach. All like new. Phone between 3 and 5. 595-4638.

1969 CORTINA STATION wagon for parts. Old style tire changer. 1975 transmission for 351 Ford. 1974 302 motor and transmission, can be heard running. 1964 Ford wagon parts. 595-4287.

RADIATOR REPAIRS, FAST top quality repairs at Maurice's Auto Body, 427 Beta St., phone 386-3381 or 384-8094. Located behind the Burnside Pay and Save Gas Station.

1950 FORD BUSINESS COUPE, $350. 283 Chev engine with automatic transmission, $100. Rebuilt 221 Ford V-8 with 3-speed transmission, $150. 652-2435 after 4 pm.

WANTED: 1962 CADILLAC FOR parts. For sale 1966 Cadillac parts car $100 or nearest offer, motor and trans good, Ford truck 232 engine, 4 speed. Ford 240 engine. 382-4127.

JEEP PARTS, TRANS AND transfer case for 74 CJ5. Offers. Old and new model parts. 64 Chevy Nova II, parts or whole. 76 Fiberglass Dune Buggy. 384-1231 between 8-5.

FRESH DODGE 340, LESS than 200 miles since built. Crane cam and lifters. TRW pistons, melling oil pump, ported, polished and fully balanced. 642-3189 or 112-646-2056.

VICTORIA 4-WHEEL DRIVE
FREE WHEELING HUBS for any make of 4-wheel drive.
597 Hillside at Rock Bay
D-13531 386-6511

GMC 4X4, DANA RING AND pinion gear set plus complete rear axel. Wanted: 396 two barrel manifold + carb. 479-3474.

NEW BATTERIES FOR SALE. $35-$45 exchange. 3-4 years guarantee, Accociated Auto Wreckers, 478-9571.

1976 GM 250 CU. IN., 6 CYL. engine, complete with carb., manifold, etc. Like new, 16,000 miles. 385-1729.

CHEVY II 10 BOLT REAR END, 2 Ford auto trans and rearends, wrecking 510 Datsun wagon, 67 Econoline rearend, 652-1283.

DUAL WEBER AND MANIfold for Honda Civic, offer closest to $300, and assorted parts, 381-5354.

WANTED: FRONT FENDERS and hood assembley for '64 to '69 Renault R4. Phone 382-5142 weekdays.

74-78 MUSTANG REAR WINdow shadow, $160 new. Selling for $85. All hardware included. 474-2697 after 5pm

WRECKING, 1976 DATSUN B210, 2 door, 18,000 miles, parts or whole. Bruce 478-2108, Greg 656-6051

WANTED-COMPLETE 390-GT or 428 motor, good condition or rebuildable. 478-3201 after 5:30 pm.

67 MERCURY PARK LANE 4 door sedan, 79,000 miles, needs timing chain, best offer. 474-1831, 3340 Aloha.

SMALL BLOCK CHEV, INTAKE manifold, complete with rebuilt Rochester 4 barrel carb, $125 or closest offer. 474-1858

3-PASSENGER AND 4-PASSENger van seats with arm rests and seat belts for Dodge but will fit others. 656-5475.

SOME ENGINE PARTS FOR A Ford 223 cubic inch. Also some body parts for a '57 Ford. 642-3910.

VW TRANSMISSIONS, 68-72 Van, swing axle Beetle, swing axle stationwagon. Rebuilt 1200 cc engine. Miscellaneous Beetle and Van body parts. 386-2990

1977 GMC VAN SEATS, TWO 3 seaters, $225 each; one 4 seater, $275, complete with seatbelts. 382-8579 after 6 pm.

8,000 LB. WARN WINCH ON custom bumper for Bronco up to 1976. Near new. $425. 652-3171.

CAPRI 2800 MOTOR V-6 COMplete with 4 speed transmission, $750 or best offer. Can be seen running. 595-3557.

65 CHEVELLE STOCK CAR with extra parts. Open for offers, 642-3910.

TRUIMPH GT6 DIFFERENtial, good spare, for $100. 385-4028, 384-4692.

450 HORSE
'73 350 L.T.1. Serious inquiries only. 595-6570.

AUSTIN 1100 WHOLE OR parts, plus 1100 and Mini parts. 477-8869.

HUMBER SUPER SNIPE parts. Buy now before its too late. 386-6567.

1967 PONTIAC PARTS OR whole. 479-8873.

66 VW, S/W, TYPE 3, 6 VOLT, wrecking for parts or sell whole, no rust, no motor. 382-2691.

TWO CHROMIES, 14X10; TWO aluminum mags, 14x8, fits Chevy. 382-8775.

1964 PONTIAC PARISIENNE Custom Sport for parts or whole. 642-3270 between 5-9 pm.

WRECKING 65-66 VALIANT and 67 Ford 2 door. Wanted: 350 engine. 478-0245.

WANTED: ONE 411 RING AND pinion gear for Chev 12 bolt, one big block scatter shield. 592-2845

FORD 9'' THIRD MEMBER with 3:1, 3.25:1 gears, 340 cam, offers. 656-6802.

1957 FORD 2-DOOR SEDAN, V8 standard, 48,000 miles, good body, frame bent, 743-4580.

MINI WANTED BY MECHANIC student, preferably running, cheap. 652-2182.

350 4 BOLT MAIN BLOCK, $75 or best offer, other small block Chev parts. 642-5080.

AUSTIN 1100 TRANSMISSION, 4 tires and wheels, doors etc. 478-4205.

AXLE AND WHEELS SUITable to build utility trailer. $35 or offers. 474-1301 or 478-0006.

ASSORTED BOSS 302 PARTS. 479-9591 5:30-9:00, ask for Sanford.

2 GOODYEAR HR RADIAL tires, 78-14, only used 6 weeks, bargain at $80 pair. Call 382-0822.

63 MERCURY METEOR, 2 door sedan, good 6 cylinder, 478-6195

TWO ET MAGS, UNILUG 4 bolt, 13'', chrome spoke. Offers. 595-7204.

1966 CORVAIR, 2-DOOR HARDtop, excellent for parts, $150. 478-1430.

MOBILE AXLES AND 3 wheels and springs. $225. 112-743-9807.

WANTED: BACK FENDERS for 1957 Chev pick-up. Call 595-0791.

350 ENGINE, REBUILDER, turbo 350 trans, good, $250 or offers, 652-1408 ask for Dave.

MGB, 5 WIRE WHEELS AND hubs, including rear end. Miscellaneous body parts. 386-2990

WRECKING 1956 CHEV IN good shape, extras, reasonable. 656-5100.

DAMAGED ALFA ROMEO Berlina all parts for sale, 658-5505.

1970 MAVERICK, GOOD transmission, motor and tires. 478-6894.

WANTED-A BROWN 3 PASSENger back seat for Dodge van. 479-3272.

FOR SALE-CUSTOM OVER CAB carrying rack for Datsun truck. 479-3272.

3 SPEED STANDARD TRANS, full sincro, $150; 74 Chev tailgate, $75. 477-9274.

62 VOLKSWAGEN, PARTS OR whole. Lots of good parts. 598-3708.

WANTED FROM '68-'69 BEAUmont: left inner fender skirt, grille, front bumper. 595-6976

TWO VAUXHALLS, SELL FOR parts, wheel bearings, fits 1949-53 Chev. 652-3474.

WRECKING 69 DATSUN, 510, also 63 Mini Wagon, tested to May 79. Phone for particulars. 479-3240

WRECKING 1970 WAGON, 350, 4 barrel, 2 speed auto, $350. 474-1925

IMPORTANT
Late model slant 6 Dodge engine, urgent. 384-2166.

CHRYSLER HEMI HEAD ENgine, needs to be rebuilt, $60. 479-7026.

64 IMPALLA, 2-DOOR HARDtop, in good shape, view at 661 Vanalman Ave. Less engine. Offers 479-9658.

NEW 7 PIECE FIBERGLASS Baha kit. Complete with front and rear Bumper cages. 382-4533.

PONTIAC 350 AND TRANS FOR sale, $250. 477-9790.

'70 PLYMOUTH DUSTER FOR parts. 479-8873.

1970 302 FORD MOTOR, $150. 478-0540.

RADAR WARNING UNIT, LIKE new, $65. 477-7702.

1950 FIAT FOR PARTS, OR whole, offers. 642-5080.

69 307, COMPLETE, $250. RUNS well. 478-5070 after 5:30.

78 FORD FRONT AND REAR bumpers. 386-8574.

50 METEOR
477-9766

REBUILT 289, 3 SPEED AUTOmatic, $100. 479-1007

BODY PARTS FOR '66 VALIANT 4-door, 479-3842.

2 NEW HIGHBACK VAN SEATS with bases. 477-6440.

69 BUICK SPECIAL WAGON for parts. 478-0540.

1967 MUSTANG PARTS, 289 high performance engine, 385-6547.

FOR SALE; USED VW 36 H.P. engine parts, 383-7657.

WANTED GRAVEL PAN FOR 65 Mustang. Call 592-2555.

162 AUTO REPAIRS, SERVICE and TOWING

ROADSIDE AUTO REPAIR, most updated equipment for testing Volkswagens latest products on hand. Reasonable prices. 385-2215.

ROADSIDE AUTO REPAIR Fuel economy test free with every tune-up. Guaranteed work. 385-2215.

MECHANIC AVAILABLE, EXperienced, skilled professional, low rates, guaranteed work. 478-2075.

SCRAP CARS HAULED
No Charge (Local) 478-9571

Capital Regional District
DON'T LET JUNK CARS RUST IN PEACE
RECYCLE with PROJECT "SAM"
APPLICATION FORMS
Available at
478-7811
670 Granderson Ave. (Langford)

ASHTON MOBILE AUTO REpair 9 am to 11 pm. Tune up, General repair. "Let Us Repair Your Car and Save The High Cost of Repair Rates" 479-6353 24 hour call service, 7 days a week.

FREE JUNK CAR REMOVAL, most areas, 652-1283 or 652-2388.

166 CARS AND TRUCKS WANTED

NEVER SELL YOUR CAR UNTIL YOU HAVE OUR OFFER INSTANT CASH!
DePape Motors Ltd.
779 Pandora 384-8035

WE PAY
the Highest Prices for Your Clean Used Car
TRY US—YOU'LL BE SURPRISED!
CONTACT
CARL SPICER
Used car mgr.
Empress Pontiac Buick GMC LTD.
382-7121 DL01227A

BE SURE
Come and See Us for best price on your used car.
E&K MOTORS LTD. 383-6231
642 Burnside E.
DL02071A

Esquimalt Automart
PAYS High Prices
FOR LATE MODEL USED CARS
480 Esquimalt Rd. 382-7195

Top Dollar FOR TOP CLEAN CARS
Contact:
BRUCE LOCKHART
CORNELL-CHEV-OLDS
3050 Douglas 385-5777

WANTED
TRUCKS & VANS
GARDEN CITY AUTO CENTRE
382-9111 2978 Douglas

THRIFTY AUTO SALES
Let us sell your car for only $25. Come on in and see us, 3233 Douglas St. across from Willy Motors. DL02205A. 388-4843.

CASH FOR GOOD, CLEAN USED CARS
THOMAS PLIMLEY LTD.
1010 Yates St. 382-9121

CASH
for clean, used cars
SAUNDERS Sales & Service
474-2211 Colwood

LARGE CAR OR ¾-TON TRUCK will trade Kawie electric organ, many extras, value $2300. 652-5681.

WANTED: NEWER MODEL Toyota or Datsun. Around $1500. 384-8243.

CORVAIR WANTED, 1965 OR later, little or no rust, engine condition not important. 383-6114.

WANTED 70-73 CAMARO, ANY model, any condition, no dealers. 385-4091.

WANTED: 67 GALAXIE 500, IN A-1 condition, with or without motor, 384-2956, between 8:30-5:30, 386-0214.

SCRAP CARS WANTED, NO hauling charge, 478-9571.

WANTED: GOOD 57 CHEV 2-door hardtop, 598-1709.

168 CAMPERS, TRAILERS and MOTOR HOMES

DOGWOOD TRAILER SALES
PARTS—PROPANE
WESTERN WILDERNESS Campers
WILDERNESS Trailers
2630 Deville Road
Highway 1 at Millstream
478-6841 DL-00421A

FOR RENT OR SALE MOTORHOMES WEEKLY — MONTHLY
GARDEN CITY AUTO SALES LTD, 2978 Douglas, 382-9111. D-01319A.

'72 FORD ¾ TON, BIG 6, AUTOmatic, power steering, power brakes, radials, 45,000 miles plus 8½' camper, fiberglass roof, converter, fridge, stove, furnace, bathroom, sleeps 5. Both units in excellent condition, 479-7235.

CLEAN 15' KENSKILL — ICE box, brakes, stove, and oven, good starter trailer. Only $1395. COASTLINE TRAILER CENTRE. 3388 Douglas St. Victoria, B.C.

1977, 25 FT. ITASCA MOTORhome, 9,000 miles, 454 motor, generator, airconditioner, 3-way fridge, cruise control, lot more extras, $24,500. More information call 656-2125.

BENDIX CITATION, 26' MOtorhome, GMC 454, cruise control, air conditioning, 4000 watt generator, 76 model new May 77, low mileage, $23,500. 1913 San Pedro.

RENTALS
Motorhomes—Campers
PEDEN RV Ltd. 386-3464

CUSTOM VAN
75 GMC, camperized, low mileage, excellent condition. 479-0339.

1000 POUND TRAILER PACKage, EZE lift equalizer hitch, bars, tongue, and wiring, brake control, mirrors, transmission cooler. 385-7329 after 5 pm.

DOMINION MOTORS
—LAYTON Trailers
—KIT Campers
—CHINOOK Motor Homes
—LITTLE CHIEF Toyota Motor Homes

78—New 24' Layton, fully self-contained, large fridge, 3 way duct heating, 4 burner stove with oven, blower fan. Sleeps 6. Was $8395, Now $7995

76—14' PLAYMATE, 3 burner stove, fridge, toilet. $3795

76—27' TERRY, fully self contained, large fridge, ducted furnace and awning. $7995

76—VOLKSWAGEN van, partially converted. $4995

71—DODGE maxi van conversion. $6995

73—25' EXECUTIVE, class A motor home. $24,500

SPECIAL
1975 PINTO 2 door, A/T, radio, 34,000 miles. $2295

PARTS, ACCESSORIES
REPAIRS
HOURS OPEN
Mon. to Sat., 8 A.M. to 5 P.M.
Dealer Licence Number D-00448A
1703 BLANSHARD ST.
(Across from Hudson's Bay parking lot), Victoria, B.C. 385-5012

Fennell's
TRAILER SUPPLIES LTD.
PROPANE — REPAIRS AND APPLIANCE SERVICE
ANNUAL FEB. DISCOUNT SALE
All Inventory
Personal shopping only
Have your unit serviced now.
10% off parts and labour
Custom Building and Van Conversions
Large Parts and Accessories Store
652-3941
Mon.-Sat. 9 to 5
Sun. 12 to 4
6459 Patricia Bay Hwy.

MORE
for your money!

20½' '78 NOMAD	$6395
16' '74 TERRY	$3495
16' RANDELL, toilet, fridge, heater	$2450
11' '76 SECURITY camper	$4795
23' NOMAD new '79 model	$8495
21' NOMAD new '79 model	$8150

CHECK OUR LOW PRICES ON AUTOMATIC AWNINGS

WE SELL AND INSTALL HITCHES!!

BOB'S
MOBILE HOMES LTD.
25 Crease 386-3623
DL 00414A

IMPALA CAMPING WORLD
APOLLO
OTTO
BOLER
LIONEL
WINNEBAGO
FLEETCRAFT, SUNDOWNER
HOLIDAIRE, LEISURECRAFT
CANOPY TOPS — ACCESSORIES
PAT BAY HWY., SIDNEY
656-5504 MDL 248B

ALL OFFERS CONSIDERED
TRADES WELCOME
OPEN 7 DAYS

LOGAN'S RV
OKANAGAN
Campers — Trailers — Canopy Tops
Substantial savings on all remaining 78 campers and trailers.
—Repairs—
"WE INSTALL HITCHES"
Open Mon.-Fri. 9-6 p.m.
650 Burnside, near Douglas
384-0213 D-00287A

SOOKE
12x63 Marlette 1973. Immaculate, stove, fridge, dishwasher. $17,900. Near ocean. Shed and sundeck.

12x68 Glendale Elmonte. Shed, porch, sundeck. $18,500 or will trade for acreage or home or acre.
RALPH KELLER 598-5144
T. L. Mann & Associates Ltd.

18' MOTOR HOME, 'SWINGER' 1973. Engine completely rebuilt and have documentation. All appliances, top working condition. Extra battery for engine with switch. Sink and presurized water system. Propane stove with oven, refrigerator, space heater, shower, wash basin and toilet. Makes up 2 beds. Large trunk for storage, as well as interior storage, radio and 8-track tape, $14,900. Phone 477-8617.

LOGAN'S RV
OKANAGAN
Campers—Trailers—Canopies
Parts and Accessories
—Repairs—
Wiring, Welding, Appliance Installations
650 Burnside East, Near Douglas
384-0213 DL00261

HEY LOOK US OVER
Bendix Class A motorhomes and mini liners, good selection now in stock. Many special prices, while construction of our big new building is going on. Triangle Homes Ltd, your Newest RV CENTER, Situated on Pat Bay Hwy, across from Sandowne Race Track. 656-1121 or 656-7251. D01055B.

1976 DODGE C30 SPORTSMAN Diplomat motor home. Under 10,000 miles. This unit features overhead air conditioning, stove, fridge, furnace, shower, toilet, sleeps 6. Regular price $16,800. Reduced this week to $15,800. For further information call Jim Raine, 382-9111 or 474-1381. GARDEN CITY AUTO SALES LTD., 2978 Douglas St. D-01319A.

59 GMC BUS, 24' OVERALL, professionally camperized, 292 6, 14 mpg, 4-speed, 2-speed rear axel, large luggage rack, sleeps 6, 2 dinette tables, bathroom, furnace, 3 burner stove, large sink, electric water pump, lots of storage, new brakes all around, new rear tires and tested. $3000 or best offer. Must sell, other interests. 386-0692.

CAMPER SPECIAL
1977 Chevrolet Pickup, 4,600 miles with 1975 Rustler 8' Camper. In excellent condition. Contact
ART BOYER
Wille Motors Ltd. 382-2313, 592-9301. D-0346B.

R.V. PARTS R.V. SERVICE
Hitches installed, cars wired, awnings installed, trouble shooting, parts and accessories. Coastline Trailer Centre. 3388 Douglas Street. 382-6102.

8½' CAMPER, SLEEPS 4, fridge, stove, heater, very good condition. $1300. 656-1049.

11' CAMPER, COMPLETELY self-contained, quick sale, $2500. 652-2746.

PEDEN RECREATIONAL VEHICLE LTD.
VANGUARD
Camper — Motorhome — Trailer
— TRIPLEE — TIOGA
— Motor Homes —
LEO-CRAFT
Deluxe (Class A) Motorhome

79's ARE HERE
8' to 11' VANGUARD Truck Campers, totally redesigned. Featuring new 9½' with shower.

2 Class A TRIPLE E Motorhomes luxury at a price you can afford.

6 VANGUARD TRIPLE E and TIOGA MINI Motorhomes. A wider selection of floor plans this year.

OVER 20 NEW 79's IN STOCK

TIOGA MOTORHOME SPECIAL
79 22½ Tioga Arrow on 78 GM Chassis with 400 V8, Dash air, etc. Features rear bathroom, c/w tub; sleeps 4.
Replacement '79 $24,306
Save $ 2,806
Buy This '79 Tioga on 78 Chassis now only $21,500
"NOW IS THE TIME TO BUY"

JUST TRADED
78 Vanguard Maxi van conversion with shower only 7,000 km. $17,500
24 Terry twin bed trailer $5,995

PARTS AND ACCESSORIES STORE
RENTALS-REPAIRS
CONSIGNMENT SALES
PEDEN R.V. LTD.
2855 Quesnel St. 386-3464
Behind Empress Pontiac Buick

COASTLINE TRAILER CENTRE
LOOKING GOOD FOR 79 TRAILERS
17' TRAVELAIRRE TANDEM, HOT WATER, ONLY $7034
20' RUSTLER, 7 SLEEPER, SHOWER, ONLY $8130
20' TRAVELAIRE, TUB MODEL, ONLY $9200

CAMPERS
8' FRONTIER, TOILET, FRIDGE, FURNACE AND JACKS, ONLY $4694
9'11'' FRONTIER, HOT WATER AND SHOWER, JUST $7130
8-9'' FRONTIER, MARINE TOILET, INCL. JACKS $5317

MOTORHOMES
23' TRAVELAIRE, LOADED WITH STD. EQUIPMENT. A REAL CLASS MINI, ONLY $27,100
19' FRONTIER BUCKHOUSE. A FAMILY MINI YOUR GONNA LOVE, JUST $21,300

DON'T FORGET
OUR PARTS DEPT. CAN FILL YOUR NEEDS FOR HITCHES, MIRRORS, AWNINGS, JACKS, WATERHOSE, FRIDGES, FURNACES PLUS MANY MORE ITEMS.

OPEN SUNDAYS
1 to 5 P.M.
YOUR R.V. DEALER
COASTLINE TRAILER CENTRE
3388 DOUGLAS ST.
(Across from Suburban Mtrs.)
382-6102 DL001346A

1972 CAMPERETTE, SOUTH Park, ice box, stove and oven, best reasonable offer. 652-4516 or 652-1913.

1975 SECURITY 8'6'', 3 WAY fridge, furnace, 3 burner stove, 2 propane tanks, 4 hijacker post jacks. $3000 firm. 478-3022.

11' FULLY EQUIPPED CAMPer, clean and bright. Ford molded fiberglass canopy. Both excellent condition. 656-5875.

73 BUCCANEER CAMPER, fits import truck, sleeps 4, 3 way fridge, propane stove and sink. Asking $1700. 479-3151.

TELESCOPIC OVERHEAD 10' camper, Siesta, fully equipped. Sell or trade for modern 8'-9' overhead camper. 388-4790.

1977 24' COUNTRY CRUISER, Chev chassis, 9,000 miles, sleeps 7, loaded with options, best offer. 384-0256.

16 FT. TRAILER, GOOD CONDItion, stove, oven, furnace, ice box, jacks, equalizer hitch, sleeps six, $1200. 479-4641.

1975 20' MOTOR HOME, AIR conditioned, cruise control, fully powered, 360 Dodge motor, self-contained. $15,000, offers. 382-9624.

RENT NEW DELUXE MOTORhome, $150 weekly, 6¢ km. 477-0968, 477-2333.

FOR RENT, VW HI CAMPER, $120 per week. 385-5525 or 595-4756.

22' 1975 TIOGA MOTORHOME, sleeps 4, air, luxurious, $14,800. 652-2202.

LATE MODEL FORD CANOPY, aluminum. $300. 479-2378 or 385-7013.

1973 VW CAMPER AUTO, 60,000 miles. Very good condition. $3600. Phone 598-5451, after 4 pm.

Y-HAUL TYPE BOX TRAILER, fibreglass, watertight, 7x4x5, $600. 721-3477.

WE WILL BUY YOUR GOOD used Rec. Vehicle. Peden R.V. Ltd., 2855 Quesnel St., 386-3464.

1973 27' TERRY TRAILER, double bed, long dinette, immaculate, $6200. 479-6143.

TRAVEL TRAILER, 16', SELF contained, loaded, excellent, $2900. 383-4230.

67 CORSAIR 16' TRAILER, sleeps 6, icebox and stove top, offers to $1250. 652-9957.

MUST SELL 11' EL DORADO camper, fully equipped, sleeps 6, $2500. 479-8880.

9' HOLIDAY CAMPER, EXCELlent condition, $2400. Mill Bay 112-743-9382.

9' CAMPER, PROPANE STOVE, oven, fridge, needs minor repairs, $875. 652-3021.

FOR RENT, FULLY CAMPERized van, sleeps two adults, two children. $100 week. 598-5659

8' VANGUARD CUSTOM CAMPer, sleeps 4, hyd. jacks, like new, $1395 firm. 478-4058.

1972 OKANAGAN OVERHEAD camper for import truck, like new. 478-6620.

1973 MOTOR HOME, 24', SELF-contained, consider small trade, 382-2030.

168 CAMPERS, TRAILERS and MOTOR HOMES

1974 GMC ¾ TON, 454 MOTOR, 48,000 miles, 2 batteries, 2 tanks. 1976 Frontier 9½' camper fully equipped, all in excellent shape. $8750. 477-6743 after 5pm.

27' CORSAIR MOTORHOME for sale. 4000 watt generator, air conditioning, 8 track, the works. Serious offers. 384-8075 pager 388 and leave message and phone #.

1976 KUSTOM KOACH, 30 FT., beautiful condition, large fridge, stove, oven, forced air heat, full living room and bathroom, plus. $9395. 479-0551.

18½' CITATION TRAILER, stove, oven, 2-way fridge, furnace, hot and cold water, bathroom, 3-way lights, sleeps 4, awning included, $2000. 479-4701.

HUNTING OR FISHING? 8' Vanguard camperette, sleeps 2, good value, needs minor electrical repair. $500 or best offer. 382-2903 or 385-0556.

20' CITATION TRAILER, sleeps 4, loaded with extras including awning and 8X12 add-a-room. Excellent condition. $4,800. 388-4842.

1974 PILGRIM DELUXE 11' camper, fridge, toilet, vanity, range, jacks, air conditioning, converter, sleeps 6, $3100 or offers. 478-7104.

1977, 22' CUSTOM KOACH, excellent condition, completely self contained, extras, $6900. 656-6447.

FORD 250 SUPER CAB, LOW mileage, 9½ Vanguard camper, top condition, a must see, $8995. 1291 Garkil.

1972 WINNEBAGO, EXCELLENT condition, $8,500 or will trade part for camper. 478-1520, 7-8:30 am only.

20 FT. MOTOR HOME, NOT factory, propane fridge and stove, toilet. Tested, $3,000 or offers. 479-2981.

'73 TERRY, 19', SLEEPS 6, fully self-contained, many extras. One owner. Excellent condition. $4500. 477-0617.

1967 GMC ½-TON, V8 AUTO, buckets, complete with 8 ft. cab over camper. $2400. 383-9265.

CAMPER FOR IMPORT, 3 WAY fridge, etc. Excellent condition. 652-2508.

1977 8' PILGRIM CAMPER, hardly used. $2900 or best offer. 598-1040, 5-7 pm.

1973 18' HOLIDAIRE SELF CONTAINED, excellent condition, $3,800. 474-2992.

CAMPER EXCELLENT CONDITION, 11', furnace, vanity, fridge. 382-9306.

5X10 U-HAUL TYPE TRAILER, $525. Aluminum canopy, slide front window, $325. 592-7404.

NEW CAB HIGH ALUMINUM 8' canopy, slope side design. 477-3562.

FOR RENT: 78 VW Motorhome, 388-7764 or 658-5135.

FOR RENT, 21' WINNEBAGO motor home, 477-2704.

FOR RENT, VW WESTPHALIA, low rates, 479-0274.

1975 TERRY TRAILER, 21', seldom used, $5500. Call 478-1000.

FULLY EQUIPPED 8' CAMPER, for sale. $2250. Call 384-1826.

20' 1974 TIOGA MOTOR HOME, $13,500. Open to offers. 478-2472.

20' CITATION TRAILER, $6,000. Phone 652-1767.

HARDTOP TENT TRAILER, $650. 479-2209.

169 MOBILE HOMES AND PARKS

FOR LAND SAKES

If you won't even consider what a new Double-wide home could do for you, at least give some thought as to what it would do for the value of your land! From manufacturer to you for only

$19,900

Proudly displayed and orders taken at REGAL HOMES NANAIMO LTD. 4300 Wellington Rd. Nanaimo B.C. Gov't grants accepted and bank financing available. Phone 758-7369 7 days a week.

WHAT'S THIS?
OFF CRAIGFLOWER RD?

ARRON COURT

Yes, another Buy Right Homes project! If you liked Twin Oaks, you'll love Arron Court! A first class luxury assortment of 14 and 24 wides on spacious landscaped lots! Starting in spring but already taking refundable reservations on sites! Don't miss out, see display homes at 2744 Spencer Rd. (Langford) Mon - Thurs till 8, Fri, Sat, Sun till 5.
Buy Right Homes 474-2154 D01927.

SOOKE (A SINGLE WIDE)
Nicely treed pad. Three bedrooms, unfurnished, $12,500.

MILL BAY (A DOUBLE WIDE)
Beautiful location (hills, trees, creek). Unfurnished, $22,500.
MRS. DOREEN JONGEJAN
386-2111 388-7402
MONTREAL TRUST CO.

1976 24X60 - WATERVIEW!
This luxurious home has too many options to mention! 1344 sq. ft., 3 BR, Fm Rm, full height fireplace, 4 appl, workshop, landscaping, decks! Buyright 474-2154. D01927.

BY OWNER. FURNISHED 12X60 well kept with 17x8 living room addition plus 4 appliances. Separate 10x12 workshop, 1½ baths plus sunroom, large decks and much storage space. Beautiful grounds. 478-4044.

NEW MODULINE 24 X 52, 2 bedrooms, two 4 piece bathrooms, almond fridge and stove, family room, bar, etc. In quiet park. Lets make a deal. 383-0750, 478-1315.

SPACIOUS MOBILE HOME
Sites Available At
GUARDIAN VILLAGE
6947 GRANT RD. 642-4697

ALL ELECTRIC
1970 Biltmore, 1 bedroom, stove and fridge included. Long term lease on pad in quiet well treed park. $10,700. 478-1315, 383-0750.

24' TEMPORARY RESIDENCE trailer, complete with shower, toilet, propane furnace and stove, 110 volt fridge and lighting. $1500. 642-4597

$136 - MONTH OWNS!
Deluxe 68x12 for low mortgage payment! Large covered porch, more! Buyright 474-2154. D01927.

$11,500!
Best buy on the market! Nice 68x12, fenced, treed, landscaped! Call Buyright 474-2154. D01927.

FOR DETAILS ON HOMES FOR sale in Hidden Valley call Keith at 478-6434 or 478-0034. Admiral Homes Ltd. DL0134438.

1976 CHANCELLOR, 12 X 56, w/d, fridge, stove, fully skirted, $13,500, firm. Shawnigan Lake, 743-4668, Sundays.

TRANSFERED, MUST SELL 24x52 Moduline 3 bedroom, 2 complete baths, fireplace, sundeck. 642-5355.

DESPERATE MUST SELL 12X58 trailer, lots of extras. For more information call 656-6260, 652-4162.

24X48 MOBILE HOME WITH OR without appliances, 2 bedrooms, 2 bathrooms, den with bar. 478-6659 after 5 pm.

OFFERS ON $16,900. CLEAN 2 bedroom 12x60. 4 Appliances. Drive by 12-697 Hoy Lake Road. 388-5464, number 541.

ADULT AND FAMILY SITES available in quality park, Lannon Creek, 642-5972 or 642-5486.

BEAUTIFULLY LANDSCAPED, 12x64 home, carport, workshop. 478-7645

VICTORIA BUS!
Walk to shops! Don't wait! Only $7500. Buyright 474-2154. D01927.

1979 CMHC APPROVED. NEW 14 and 24 wides. Check our prices. Buyright 474-2154. D01927.

SACRIFICE, LIKE NEW 1975 12x56 Moduline, $10,500, in Sooke, 2 bedroom. 477-4353.

12X58 GLENDALE, 2 BEDROOMS, added room, washer and dryer, large lot. $13,900. 474-1615

SITES AVAILABLE
New waterfront park, 4 sites left. 478-0555 or 592-9117.

10X46 GREAT LAKES, MUST BE moved. First $3900. 478-9748.

178 SUMMER HOMES, COTTAGES and RESORTS

CALIFORNIA-PALM SPRINGS LUXURY 1, 2 and 3 br. furn. condos from $750 per mo. Across from Muni golf, Tennis, saunas and 8 pools. Fairway Realty P. O. Box 4587, Palm Springs, Ca. 92263.

185 CONVALESCENT AND REST HOMES

BED AVAILABLE IN REST home, ladies only, RN supervision. 382-7406.

190 ROOM and BOARD

RETIRED?
or just plain tired of shopping and cooking? Months rest? Permanent home? Recooperating? Our location and food is excellent.
INFORMATION 383-4164
GLENSHIEL HOTEL

OAK BAY GUEST HOUSE
1052 NEWPORT
Rooms available with private baths, excellent meals, maid service. Beautiful surroundings, close to ocean, bus route, shopping etc. Ideal for retirement living. Apply above address or phone, 598-3812, 595-6963.

KIWANIS VILLA
Room and board for senior citizens, 60 years or over, monthly rates $280. Phone for appointment 383-3460. 40-110-69-009.

LADY PENSIONER OFFERS room and board, to another active, mature lady. Non smoker, for companionship. 384-7370.

AVAILABLE IMMEDIATELY. Ideal for working man. Reasonable, close to downtown. 595-1071.

COMFORTABLE ROOM, PRIVATE bath, retired only. 388-4134, after 7 pm.

ROOM AND BOARD, LADY only, use of washer and dryer, supply bedding. $150. 383-9305.

ROOM AND BOARD IN YOUNG family home, Cook-Maplewood area. 386-0352.

CRAIGMYLE GUEST HOUSE
Excellent meals and location. 595-5411, 595-2697.

193 ROOMS TO RENT

DOMINION HOTEL
Rooms from $50 per week to $175 per mo. with TV and maid service at our full facility downtown hotel, close to all buses. 384-4136, 759 Yates St. Division of Wells Fargo.

LOW RATES
MAID SERVICE
rooms by day, week or month. Singles from $40. per week, $125. per month. The James Bay Inn, 270 Government St., 384-7151

AVAILABLE IMMEDIATELY single room, including bed, tables, chairs, hot plate, carpeted floors, utilities, Vic West area, 384-5605.

QUIET ADULT WITH TWO children has room to rent to one other working adult. Phone between 8-10 am. or anytime Sunday. 595-7318.

ROOM FOR RENT FOR LADY, Gorge and Tillicum area. Share bath and kitchen. $90 month. 385-3327

ROOM FOR RENT, SHARE kitchenette, no drinking or smoking. Heating and electricity included. 384-3051.

THUNDERBIRD - KITCHENS, colour TV, near downtown, 384-0632, 386-2812.

TWO GIRLS, EARLY 20'S HAVE house to share with same. $110 per month. 385-4093.

FURNISHED ROOM IN TOWNHOUSE to rent, kitchen privileges. 477-5586 after 5:30.

EXCEPTIONAL HOME, FULL privileges, suit lady or student. 386-1730 evenings.

NEAR SEARS, BED, BATH, living room, no pets, hotplate, $150. 595-0904.

ROOM IN NEW TOWNHOUSE with cooking privileges, James Bay. 385-4130.

DOUGLAS HOTEL. $180. PER mo. $50. per week. Bath and TV.

FURNISHED ROOM FOR rent. $85, 385-0058.

197 HOUSEKEEPING ROOMS TO RENT

ROCKLAND
Comfortable room in large home, separate entrance, fridge, stove, cable. Young working person or student prefered. Non smoker please. Inclusive $110. 598-7849.

WANT TO LIVE IN A HERITAGE house? Comfortable room, share kitchen, walk to town, available 1st March. $125 month. 385-3909.

CLEAN AND FURNISHED housekeeping room includes new carpet, fridge, sink, stove, and all utilities. $110 per month. 595-6894.

FAIRFIELD, LARGE BRIGHT bed sitting room with kitchenette, $130. Apply No. 3, 99 Wellington or 478-0915 after 6 pm.

CLOSE TO TOWN, EVERYTHING included, available March 1st, phone between 6-8 pm, 386-1027, Monday to Friday only.

ROCKLAND AREA, LARGE furnished room, private cooking facilities, quiet building. 595-7882.

AVAILABLE MARCH 1ST, FURNISHED room, share fridge and bath, near Jubilee, $87.50. 595-0152.

2 ROOM BACHELOR, MATURE man only. Partly furnished, fridge, stove, 1116 North Park St. Phone evenings, 383-1995, $90.

FURNISHED ROOM INCLUDES kitchenette and utilities, 1114 Rockland. 9-11 am. 5-7 pm. 382-4536.

FOR FEMALE IN ROCKLAND mansion, furnished, wall-to-wall carpet, share gourmet kitchen, $130. 595-8496, 595-7874.

RITZ HOTEL—DOWNTOWN
Elevator service T.V. lounge
710 Fort St. 383-1021

YOUNG PEOPLE TO SHARE house in James Bay. Call after 5, 383-2622.

FURNISHED ROOMS, SELF contained, nonsmoker, women, child welcome. $120. 385-5693.

ROCKLAND AREA, FURNISHED room with fridge, hotplate and sink, $130. 595-1858.

CLEAN, KITCHENETTE, GAS range, fridge, working man, 1007 Johnson.

BRIGHT-CLEAN, KITCHENETTE, Cook-Fort, middle-aged elderly, Lady only. 384-7474.

CLEAN, SUNNY FURNISHED room, utilities included, gentleman non-smoker, 595-3865.

AVAILABLE MARCH 1ST. Clean, quiet, for lady. Fairfield area. 382-6681.

FURNISHED HOUSEKEEPING rooms with comfortable atmosphere, 228 Edward, 386-7419.

IN TRIPLEX IN VICTORIA West, clean, bright apartment. Phone 595-0276 after 6 pm.

FAIRFIELD BY THE SEA, w/w, fridge, stove, common TV lounge. 386-6687.

HOUSEKEEPING ROOM, walking distance to town. 384-1663.

ROOM WITH BALCONY, QUIET location, $118. 388-7605.

TWO HOUSEKEEPING ROOMS to rent. 384-3890.

200 APARTMENTS TO RENT UNFURNISHED

1 BDRM. $184
879 ESQUIMALT RD.
Available immediately. Heat, cable and parking included. Resident Manager, 388-5736. Goodwyn Management.

2 BDRM $243
AVAILABLE MAR. 1
855 Ellery, family-type block in Esquimalt with excellent managers, 382-2942. Goodwyn Management.

JAMES BAY
Seaview suite on Dallas Rd. 2 bdr., LR, DR, conversational area, fp, W/W, washer, dryer, $485. 1 bachelor suite, $175. To view call 385-9405-06.

CAIRN VILLA
Modern 2 bedroom, park-like setting off Old Esquimalt Rd. Heat, cablevision and parking. Mature adults only. Sorry, no pets. 383-3410.

CAMOSACK MANOR
1035 Belmont Ave.
Deluxe 3 bdr., 2 full baths, unsurpassed views of straits and mts., 1750 sq. ft., available March 1, $566. App. to view 598-7542.

THE PLACE YOU WANT
THE PEACE YOU DESERVE
Spacious, 1 bedroom and bachelor suites, available now at reasonable rates. Heat and cable included, Royal Arms 1300 Yates, 382-9795.

TWO BDRM. SOOKE TOWNHOUSES, secluded large grounds within walking distance of town. Children welcome. Rent $250 P.M. Immediate occupancy. Phone caretaker 642-4287. British American Realty Ltd. 385-1431.

LARGE 3 BEDROOM, TOP CORNER apt. Convenient location across from Safeway and arena on Esquimalt Road. Fridge, stove and drapes, fully carpeted. Available immediately, $310 per month. 386-9540

LARGE ONE BEDROOM CORNER suite, small clean apt block, close-in, heat included. Only older people that like quietness, comfort, security need apply. Resident managers, Phone 383-3157, between 5-9 pm.

ESQUIMALT
Bach, 1 bedroom. Adults only, no pets, includes heat, hot water, free parking, sauna. Resident manager 385-4132, Office 384-9793.

SIR JOHN FRANKLIN APTS
3287 QUADRA ST
1 bedroom Suite in modern quiet, adult block, heat, water, cable, parking included. $234. Bus at door. 658-5132.

ROYAL WOODS
Delxue 1 bedroom penthouse suite with skylit loft, all amenities, parking, etc. $400 monthly. Call 386-3414 extension 27.

NEAR WOODWARDS
Bachelor suite in modern block, $170 including heat and cablevision. 3150 Jutland. 386-8881 385-6026.

SOMETHING SPECIAL. DOWNTOWN building, 1322 Blanshard, one bedroom main floor. Skylight over living room, fireplace, indirect lighting. Newly decorated. March 1st. $225. 592-7536.

ESQUIMALT
NADEN AREA
1 - 2 Bedroom suites for rent. Also Bachelor suite. To view anytime. Call HAL BARBER 385-4832, 385-1047, 382-8101.

OLD DECOR APT BLDG
1-bedroom, $175 per month; 2-bedroom, $250 per month. Both self-contained. Near town and bus. Phone 384-9243 or 388-4253, after 4.

1 BEDROOM SUITE, FACING south, modern block, 4th floor, elevator, balcony, w/w, drapes, heat, hot water, cable. Suit retired or mature business persons. No pets. 1-7 pm, 595-3379.

$260 MONTHLY RENT FOR nice 2 bedroom apt. in Esquimalt, near arena and shopping. Fully carpeted, drapes and appliances provided. Available immediately. 386-9540

ONE BEDROOM APT, AVAILABLE March 1st, older building with character, close to Oak Bay Village, bus stop at door, quiet mature person preferred. $211 per month. 598-4029.

ONE BEDROOM APT, AVAILABLE April 1st, older building with character, close to Oak Bay Village, bus stop at door, quiet mature person preferred. $219 per month. 598-4029.

SHORELINE APTS
Available March 1st, ground floor, 1 bedroom suite, rugs, drapes, front and rear entrance. Mature adults only. 105 Island Highway. 479-6761.

HIGH QUADRA. CHARMING, clean bachelor suite with fireplace in a fine old mansion. Lovely park like surrounding. Quiet single lady, no pets, $230. 382-5240.

NEAR FORT-ST CHARLES
In small block, 2 clean bachelor suites, wall to wall, includes heat, hydro, parking and laundry facilities. $139, small and cosy, $159 larger and sunny. 388-6262.

FAIRFIELD, ONE BEDROOM suite, fridge, range, heat, cable TV, laundry facilities, suitable for middleaged or older lady. 479-5665

ESQUIMALT
One bedroom in small, clean, modern block. $180 month includes cablevision. 388-5464, pager 720.

$375, OAK BAY, WILLOWS Beach front, panoramic views, floor to ceiling rock fireplace, large one bedroom. All utilities included. 595-5446 or 384-1454.

CHARACTER 1 BEDROOM DUPLEX, fireplace, Jubilee area. $260 includes utilities. Quiet responsible Adults only, no pets or children. 598-2186.

BRENTWOOD BAY
1 bedroom suite, fireplace, drapes, stove, fridge, wall to wall, utilities included. Adults. No pets. $200. 652-5589.

NEW THREE BEDROOM, 1½ bath, townhouses, near Gorge Vale, stove, fridge and drapes, 10 unit complex, $375 to $395 per month, 381-5382.

ONE AND TWO BEDROOM apartments, furnished or unfurnished rates. 614 Esquimalt. Newly decorated. Manager, #10. 592-4673.

3 BEDROOM CONDOMINIUM, 2 baths, 5 appliances and basement. James Bay, $380 per month. Available immediately, 383-6171 and 652-5717.

THREE BEDROOM SUITE ON upper level of older home, close to Jubilee hospital, one child welcome. Available March 1st. $300 plus utilities. 595-1902.

BRIGHT AND SPACIOUS, TWO bedroom apartments in Esquimalt, $248 including heat, cable, and parking. Managed by owners, 385-6547.

JAMES BAY HERITAGE
Character self contaied bachelor suite. Loft area. New carpet, laundry, drapes, $215 per month, 385-2961.

BROWN BROS. on LANSHARD
"People Helping People"

BACHELOR SUITES
$170.00 — The Prince Charles — 215-217-219-221 Gorge Rd. E

ONE-BEDROOM SUITES
$195.00 — Antrim Court — 2310 Quadra St.
$180.00 — 829 Admirals Rd.
$210.00 — Barrington Manor — 2174 Cadboro Bay Rd.
$185.00 — Blackwood Manor — 2664 Blackwood St.
$230.00 — Campus Court — 1631-1641 McKenzie Ave.
$240.00 — Caprice Apts. — 425 Linden Ave.
$200.00 — The Charles Dickens — 243 Gorge Rd. E., w/w carpet, heat inc. — Please call 388-6448.
$195.00 — Dupont Villa — 345 Michigan St.
$190.00 — Ellery Apts. — 837 Ellery St.
$185.00 — Gordreau Apts. — 129-131-135 Gorge Rd. E. w/w carpet, heat inc., pool, sauna, swirlpool. Please call 383-0530.
$200.00 — Lord Michigan — 235 Michigan St.
$185.00 — Lorn Nelson — 1615 Belmont St.
$225.00 — Pembroke Place — 830 Pembroke St.
$190.00 — The Prince Charles — 215-217-219-221 Gorge Rd. E Please call 382-8857.
$200.00 — The Redwood Park — 155-157 Gorge Rd. E. pool, sauna, w/w carpet, heat inc. Please call 384-2858.
$200.00 — Sierra Villa — 547 Niagra St.
$190.00 — Skyline Apts. — 2925 Qu'Appelle St.
$207.00 — Vista Royale — 1345 Pandora Ave. w/w carpet, swirlpool, sauna, heat inc.
$190.00 — Wellington Manor — 1670 Fort St. h/w floors, heat inc.

TWO-BEDROOM SUITES
$300.00 — Ascot House — 1537 Morrison St.
$485.00 — Deluxe Apartment — w/w carpet, swirlpool, Gordon Head area, close to main bus and shopping centre.
$265.00 — Carriage House — 1020 Burdett Ave. swirlpool, sauna.
$295.00 — Charles Dickens — 243 Gorge Rd. E. w/w carpet, heat inc. Please call 388-6448.
$225.00 — Ellery Apts. — 837 Ellery St.
$275.00 — Gordreau Apts. — 129-131-135 Gorge Rd. E. swirl pool, sauna, pool. Please call 383-0530.
$265.00 — The Prince Charles — 215-217-219-221 Gorge Rd. E. Please call 382-8857.
$217.00 — 2624 Quadra St.
$285.00 — Redwood Park — 155-157 Gorge Rd. E. pool, sauna. Please call 384-2858.
$234.71 — Skyline Apts. — 2925 Qu'Appelle St.
$265.00 — Verdon Place — 859 Carrie St.
$450.00 — Village Oaks — 2125 Oak Bay Ave.
$268.00 — Vista Royale — 1345 Pandora Ave. sauna, swirlpool. Please call 385-3586.
$325.00 — Westfield Apts. — 1024 Fairfield Rd.

For Further Information
Please Call
Brown Bros. Agencies Ltd.
385-8771

1 MONTH FREE RENT

Move in now and your 7th month will be rent free.

OR

RECEIVE $100

Towards your moving expenses when you move in.

New Building
1-bdrm. suites
Quiet
Underground parking
Surface parking
Good shopping
Bus route
Balconies
Thermal Windows
Lovely kitchens
Plush carpets
No children or pets

For more information call 382-2906 or 388-6314.
Offer expires Mar. 1/79

CENTURY 21 WESTERN HOMES
1037 Cloverdale 386-3494

$186, ONE BEDROOM SUITE, heat, cable, drapes included. Available March 1. 383-4880

CLEAN, 1-BEDROOM APARTMENT, in small block, close to town. 478-7014.

AVAILABLE MARCH 1, 2-BEDROOM suite, heat, lights, water included, $269. Sorry no children, 652-5564.

1 BEDROOM SUITE WITH fireplace. $175 month. Available immediately. 658-5805 after 6.

FAIRFIELD, 1 BEDROOM, UPSTAIRS suite, self-contained, private entrance, Phone 383-3348.

MARIGOLD ONE BEDROOM, carpeted, all included, $215. 479-2820.

COSY BACHELOR, ESQUIMALT, $145. Furnished kitchen, hardwood, quiet block. 382-5612.

2-BEDROOM APARTMENT, 1208 Rockland. Available immediately. 383-4307.

AVAILABLE MARCH 1ST. $335, 3-bedroom townhouse, unit 11 626 Goldstream Ave, 479-1073.

PANDORA NEAR COOK. BACHELOR redecorated, $165. No pets. 656-5909.

$140, IMMEDIATELY, 3 ROOM suite, sharing bath, gent only. 592-0988.

1 AND 2 BDRS, SMALL PET welcome, Sorry no Children. Lampson St. 383-5641.

THE CHELSEA
865 View at Quadra

Beautiful Bachelor Suites, starting at $168 per month.
—EXCELLENT LOCATION FOR PEOPLE, RETIRING DOWNTOWN.
—WALK TO CHURCH, SHOPPING, LIBRARY, THEATRES.
—QUALITY CARPETING, APPLIANCES AND DRAPERIES
—CONCRETE AND STEEL CONSTRUCTION, WITH BEAUTIFUL BRICK EXTERIOR, AND RECESSED BALCONIES.
Available Immediately or will hold until Apr. 1 occupancy.
—Enquire about the "SAFER PROGRAM FOR SENIORS" (Gov't Subsidy)

RENTAL OFFICE
AND MODEL SUITE OPEN
MON.-FRI. 10-6
SAT., SUN. 12-5
382-2139

SEASPRAY PROPERTIES LTD./ REALTOR
1911 Quadra St. 386-3124

OPEN HOUSE
10 A.M.-4 P.M.
SAT. and SUN.
1031 BURDETT
This top-quality building has everything for your easy-living convenience.
1-B.R. — 1-B.R. PLUS DEN — 2-B.R
1½ BATHS
WALL-TO-WALL CARPETS
THERMO. WINDOWS
FIREPLACES
DELUXE FRIDGE AND STOVE
DISHWASHERS
SKYLIGHTS
EN-SUITE STORAGE
Rents $330-$500 per mon.

CONVENIENT
Orangewood Manor
4026 QUADRA ST.
Attractive 1 and 2-BR Suites
IMMEDIATE OCCUPANCY
INDOOR POOL
Sauna — Workshop
Roof Garden with Views
LAUNDRY-EACH FLOOR
MANAGER — 479-0603
CONCORD

PARENTS

Are your children attending Mt. Douglas High, Fernwood or U-Vic this fall?

Why Not Live Close By?

120 family oriented town houses. Large 2 and 3 bedroom units each with washer and dryer. Close to shopping. Two large playgrounds for children. 1 year lease, no pets.

CALL 477-5422
For further information
GORDON HEAD TOWNHOUSES
Managed by
Edgecombe Properties Ltd.

KIM Professional Management

New Buildings all suites include drapes carpets also hot water and controlled entrance etc. phone manager at number opposite building.
Just over Bay St. Bridge
404 Dundas 384-1433
1 Bdrm $185
CRYSTAL POOL AREA
909 Pembroke St. 382-0652
1 Bdrm $200
2 Bdrm $244
1017 QUEENS AVE. 388-9780
1 Bdrm $205
1025 KINGS RD. 383-7633
1 Bdrm $210
JAMES BAY AREA
343 Simcoe 385-6462
1 Bedrm $220
QUADRA HILLSIDE
2533 Dowler Place 383-2337
1 Bach $165
1 Bdrm $190
For further information phone
386-3281 385-5292

BROWN BROS. on LANSHARD
"People Helping People"

ELLERY APTS.
837 Ellery St.
Warm and comfortable at a very good price. Children welcome, one and two bedroom suites, $195.00 and $225.00 per month. Wall to wall carpet, heat included. Please call resident manager at 386-0045.

For further information call Brown Bros. Agencies Ltd. at 385-8771.

YOUR PLACE MANAGEMENT
1720 COOK ST. 388-7324

CUBBON RENTALS
1035 NORTH PARK
1044 BALMORAL ST.
Available — for senior renters:
Bachelor $145.
Includes:
— billiard room, T.V. room, and games room
— one block from lower priced supermarket
— good management assured.
To View: Call manager, Mr. Watts, St. 408 at 386-0923. For pick up at your convenience call 388-7324.

BROWN BROS. on LANSHARD
"People Helping People"

THE PRINCE CHARLES
215-217-219-221
GORGE RD. EAST
Bachelor suites from $160.00
One Bedroom suites from $200.00
Two Bedroom suites from $295.00
To View Please Call 382-8857

REDWOOD PARK
155-157
GORGE RD. EAST
One Bedroom suites from $200.00
Two Bedroom suites from $285.00
Pool, Sauna, W/W Carpet, Heat incl.
To View Please Call 384-2858

GORDREAU APTS.
129-131-135
GORGE RD. EAST
Two Bedroom suites from $285.00
W/W Carpet, Heat incl., Swirl Pool, Sauna, Pool. To View Please call 388-5740 or 384-9537.

THE CHARLES DICKENS
243 GORGE RD. EAST
One Bedroom suites from $200.00
Wall to Wall carpet, heat incl.
To View Call 388-6448
For further information please contact
Brown Bros. Agencies Ltd.
385-8771

Treelane Estates

AT THE WATER'S EDGE
Enjoy meeting your new neighbours in the congenial atmosphere of our Malahat Lounge, where the views of the city, sea, and mountains are spectacular. Join one of our bridge clubs, or the billiard group, build some shelves, in the hobby room, or just relax in our whirlpool after a sauna. This lovely lifestyle is already established here at Treelane, a very special apartment complex.
AVAILABLE MAR. 1
Two 1 bedrm Penthouses, views of the water and city $340.
1 bedrm 7th floor, facing Courtyard $260.
1 bedrm 7th floor, North West views $250.
1 bedrm 2nd floor, South West view $265.
Underground parking available.
103-105 GORGE RD. EAST
APPOINTMENT FOR VIEWING
388-5332, 388-5315
Adults only — No pets.
CONCORD

SEASPRAY PROPERTIES LTD./ REALTOR
1911 Quadra St. 386-3124

"THE APARTMENT SPECIALISTS"
Fridge, stove, w/w carpets, drapes, laundry facilities, hot water, controlled entrance included in rent for most of the following:

BACHELORS
$170—540 Comerford 381-5327
$190—902 Caledona 381-5337
$165—946 Balmoral 381-5294

1-BEDROOM
$209—925 Esquimalt Rd. 388-4259
$190—540 Comerford 381-5327
$205—2902 Washington 383-2045
$212—902 Caledonia 381-5337
$265—1490 Garnet 721-3991
$195—55 Bay St. 383-0619
$195—946 Balmoral 381-5294

2 BEDROOMS
$250—540 Comerford 381-5327

BAYWOOD ARMS
BELMONT MANOR
350-380 Belmont
In Colwood Area
ONE MONTH FREE
1 BR $195—2 BR from $230.
To view call 474-1694

LAUREL POINT
HARBOUR FRONT LUXURY
Spacious 2-B.R.. Frost-Free fridges, self-cleaning oven, dishwasher, in-suite washer and dryer, 2 full bathrooms. Facilities — clubroom, workshop, swimming pool, sauna, games room and under-cover parking.
K. B. GILES 386-3124

SOOKE
One bedroom, 642-4232 or 642-3326.

KINGSWOOD
Studio available immediately. $175. Resident manager, 385-1789

CITY CENTRE
Reduced rent for responsible couple, to caretake small apartment, 388-9942, 598-4060.

DOWNTOWN CLEAN 1 BEDROOM apartment $160. 1322 Broad St. Not suitable for chilren or pets. 386-3928.

1-BEDROOM SUITE, WALL-TO-wall, heat, cable, parking. Inquire Islander Apartments, 944 Tattersall Drive, 383-5187.

SOOKE
2 bedroom apartment, furnished or unfurnished from $160, 3 bedroom $200, 642-3060, 385-7259.

1 BEDROOM, CLOSE TO TOWN, elevator, balcony, carpeted, cablevision, heat included. $185. 385-0156.

JUBILEE AREA, BRIGHT TWO bedrooms, top, 4th floor, Two balcony entraces. Quiet block, available March 1, $270. 598-8346

BROWN BROS. on LANSHARD
"People Helping People"

829 ADMIRALS ROAD
Excellent value for your rental dollar. One-bedroom suites from 195.00, heat included. To view please call, 388-9246.
For further information call
Brown Bros. Agencies, 385-8771

CLOVERDALE
TOWNHOUSE COURT
991 CLOVERDALE
2-BEDROOM SUITES AVAILABLE
HEAT AND CABLE INC.
CHILDREN WELCOME
NO PETS
Open to View 12-7 p.m
Contact Manager in Ste. 113
385-0814 or 385-0991
answering service
GREEN BANK DESIGNS LTD.

TARA PLACE
The ideal concept in highrise apartment living in downtown Victoria. Bachelor suites only, lots of amenities. 1037 View Street, 383-1833.

CENTURY 21 WESTERN HOMES
1037 Cloverdale 386-3494

Esquimalt. 1- and 2-B.R., W/W, appliances free parking close to shopping and bus line. From $189. Call MGR. 388-4619

Esq. 1-BR, W/W, appl., parking, shopping, etc. MGR. 388-6883.

Johnson St. Bright 2-bdrm. $241 per mo. Mgr. 384-0132.

STOP
Looking for a nice clean building and a very reasonable rent? Our rent includes parking and, most important, your heat; a savings of $30 a month on your rent.

899 Craigflower
382-1101 384-6606
TOD-HACKETT CONSTRUCTION LTD.

Oak Bay Border
1-Bedroom
Underground Parking
Available Mar. 1/79
$255.00

LAUREL POINT
Deluxe 2-Bedroom
7th Floor
Lots of Amenities
Ideal Location and View
$700.00
Phone:
HARVEY A. SIMONS
477-7284 Anytime
D. F. Hanley & Associates Ltd.

VILLAGE GREEN APTS
388-6806
383-1912
Beautiful garden apartment complex with newly renovated 2-storey 2-bdrm townhouses and 1-bdrm and bachelor suites. Centrally located, close to shopping. Immediate occupany available. Manager's Suite, #21-129 Croft Street.

BEACON HILL PLAZA
New Building
1236 PANDORA
Luxurious unique studio, 1 bedroom, 2 bedroom suites, all suites with fireplaces, carpets, draperies and underground parking. Adult oriented. Available for viewing, Enquiries, 9-4:30 382-2012 or 385-3017. Evenings and weekends only 385-3017.

MAPLEWOOD GREEN
3255 COOK ST.
1 and 2 bedroom suites available immediately. Includes swimming pool, sauna, billiards and free heat.
382-0815 or 384-6927

C.P.M. RENTALS
(Complete Property Mgt.)
1 QUALITERRA COURT — 804 Esquimalt Rd. 2 and 3 BR family suites from $235. Call Manager at 385-0953.
2 803 ESQUIMALT — 1 and 2 BR family suites from $180. Call Manager at 385-9140.
(A Div. of D. F. Hanley & Assoc.)

Bachelor Stes
Available now in near-new building. Pay as low as $58 per month (if you're 55 or over) depending on income. For further details, please call 592-2231.

NICE BACHELOR APT, CENTRAL. $140. Ron, 383-2442.

FAIRFIELD AREA BASEMENT suite, low ceiling, $130. 595-2326.

VIC WEST, 3 ROOM SUITE, $120. Suit mature lady, 477-5796.

1-BEDROOM SUITE, FRIDGE and stove. After 4, 386-6214.

STOP — 2 BED
Stop paying money to the landlord — pay it to yourself. Little or no cash down to qualified purchaser. You can own this 2-bedroom corner suite and build equity for the future. Convenient location, on bus route. Call for further information — Diane Fullmer, 385-7721 or 384-8075, Pager 407 — GARDNER REALTY LTD.

CRAIGHOUSE
885 CRAIGFLOWER RD.
1 BEDROOM
Suites available now. $190 and up. Fridge, stove, heat, hot water, drapes, w-w carpet. Vic West bus at door.
382-3480

WEST COAST COURT
Blanshard and Hillside. A new commercial apartment complex located within walking distance of Woodwards Mayfair, easy access to downtown, underground parking and on site banking services. Very reasonable ARP monthly rates. Sauna, exercise and social rooms. For appointment to view please call 382-4774 or 384-2944.

LUXURY
2 BDR, 2 BATHRM, SUITE OVERLOOKING POOL AND GARDEN AREA AT LAUREL POINT. RENT OF $475 INCLUDES ALL CONVENIENCES AND LUXURY APPOINTMENTS. FOR FURTHER DETAILS, CALL 477-0073, AFTER 5 PM.

HILLSIDE & QUADRA
Available now, 1 bedroom for $205.00. Fridge, stove, drapes, w-w, free parking, heat.
CEDRIC STEELE REALTY LTD.
385-1908

BACH. $173
350 LINDEN
Available April 1st, just a few blocks from Beacon Hill Park and Cook St. shopping area. New block. For app't to view, phone res. manager Mr. and Mrs. Patterson, 385-0742, Goodwyn Management.

GROSVENOR PLACE
1342 Hillside Ave.
Enjoy condominium comfort at apartment prices. 2 BR suites available now from $275. Features include frost free refrigerator & ensuite washer & dryer.
CREIGHTON PROP. MGMT.
388-4422

NO EXTRA CHARGES
Cable, heat, hydro, parking incl. Modern very quiet, one bedroom with new WW. Enjoyment by mature tenants. "Olympic Court" on Gorge water inlet. Bus service and shopping. $216 p.m. Available March 1st. Res. mgr. 386-9043. British American Realty Ltd., 385-1431.

DELUXE TOWNHOUSE NEAR FISHERMAN'S WHARF. LGE. LR WITH FP. QUALITY KITCHEN WITH 5 MAJOR APPLIANCES. 3 LGE BEDROOMS, 1½ BATHS. (3rd bed on 3rd level, ideal for studio). 2 ENTRANCES, PATIO GARDEN. AVAILABLE IMMEDIATELY, $450.00. PHONE 595-2833 or 592-2961.

Near Waterfront
AVAILABLE IMMEDIATELY
1037 WYCHBURY
1-Bdrm. suites. From $185. Located on a quiet street in South Esquimalt. Nearly new block under excellent manager, Phone 388-9563, Goodwyn Management.

Princess Pembroke Apartments
1020 Pembroke St.
1 bedroom apartments available 1st March, $195-$220, children welcome, sorry no pets.
382-9454, 383-8334 anytime

TASTEFULLY DECORATED 2-BDRM corner suite. Over 1100 sq. ft. 1½ bathrms, laundry rm, lots of closets. Quiet condominium. Gorge — $350 per mon. No pets.
SOPHIE HARDER
477-7291 Anytime
D.F.H. REAL ESTATE LTD.

BRIGHT CHEERY, ONE BEDROOM apartment, includes wall to wall carpet, drapes, fridge, stove, balcony, and heat. Free parking and storage, quiet building, controlled entrance, elevator, laundry, on bus, close to town and shopping. Suitable for mature person or responsible couple any age. $200, 595-2155.

1 BDRM. $210
AVAILABLE IMMEDIATELY
2790 Cedar Hill Rd.
Modern block with shag carpets, free hot water heat, all modern conveniences. Res. Mgr. Roy Jarvis 386-6805. Goodwyn Management.

OAK BAY AREA
SUITES FOR RENT
2151 Haultain Street
1 Bdrm — $200.00
1 Bdrm — $211.00
Available March 1, 1979
Heat, Water & Parking Included
Mrs. Cardinal 592-4355

HILLSIDE AREA
Between Cook-Hillside
Available Mar. 1 in this convenient location, a 1 bedroom suite for only $179 per month including heat, etc. For further details phone 384-1738. Adults only, no pets.

BACHELOR SUITE
INDOOR POOL
NEAR JUBILEE HOSP.
This suite is available March 1, renting for $185 per month. Please phone 595-0864 or 595-7370. No pets please.

APT IN DELUXE Greenwood Manor
1255 Verdier Avenue, Brentwood, 2-bedroom, $240. Cablevision and water included. Children upon approval. 652-1524, 388-5123.

WALKING DISTANCE TO town — well-kept older block, 1-bdrm, hsk. rm. and bach. To view call 384-5830.
JAMES BAY — 1 bdrm. suites, w/w, near store, available now. Rents $185. To view call 384-9335.
david burr ltd.
655 Fort St. 384-9335

SANSAR
1140 HILLSIDE AVE.
1 and 2 bedroom suite, nice clean building, convenient for bus to downtown or shopping centre. Quiet, view, no pets. $260 Manager 385-0456

ESQUIMALT
1340 Sussex St, bachelor, $160. One bedroom, $210. Includes heat, water, cablevision, parking, drapes, carpetting, sauna, swirl pool, appliances. Elevator. Resident manager 386-6652

SUITES FOR RENT
Bay & Quadra Area
Bachelors — From $165.00
1 Bedrooms — From $179.00
Parking, Heat & Cable TV included.
Phone: Mrs. Peggy Gustafson
383-7079

1-BDR ESQUIMALT, QUIET, clean, well controlled building, elevator, laundry facilities, balcony, stove, fridge, cable vision, heat, water, parking included. Close to shopping centre, bus, parks, senior citizen centre. Adults only. No pets. 382-2221.

SMALL BASEMENT SUITE, ideal for one person. Utilities, parking included. No pets. Oak Bay area, $125 a month. Phone 595-5850.

COLWOOD LARGE MODERN one bedroom basement suite, semi furnished. Prefer single person with no pets, $189 including utilities, 474-1691.

WINDSOR COURT APTS.
252-254-258 Gorge Rd. E.
BRIGHT SPACIOUS APTS. HEAT INCLUDED. EXCEPTIONAL RECREATION FACILITIES.
Including:
50' indoor swimming pool — saunas — swirlpool — squash court — tennis court — universal gym.
1 Bed. from — $215
2 Bed. from — $275
Adults only — no pets
For information or appointments please call Resident Managers:
Mr. and Mrs. Mundy
385-6075
Mr. and Mrs. Bilbrough
386-6008
Office Mon.-Fri.
388-4555
MacArthur Park Estates

ROCKLAND, 2½ BEDROOMS, clean, city views, March 1. 652-3439, 652-3331.

JUBILEE BACHELOR, KITCHEN, private entrance, garage, garden, shared bath, suitable for girl, $175 inclusive. 595-7992.

HERITAGE BUILDING 1 BEDROOM suite, available March 1st, Fort-Linden area. $175. 592-6989 or 595-3908.

ESQUIMALT AREA, LARGE bright one bedroom suite, $209 month. Fridge, stove, heat included. 382-1127

NEWLY DECORATED, W/W, 1 ground floor, 1 upper. Both 2 bedroom. Rent reasonable, phone 386-3642 mornings and evenings.

ATTRACTIVE, BRIGHT, ONE bedroom basement suite in home in Vic West. Close to town, $165, including utilities, phone 385-5170. Thursday and Friday before 5.

WATER VIEWS-1 BDRS
Reduced rents. Vacant, large bright suites, direct entrances, adults without pets. 477-8096, John, 388-7557.

SELF CONTAINED, 4 ROOM suite, Bay and Cook, $150 per month. References. Phone after 6 pm, 382-5849.

BASEMENT SUITE, ALL UTILITIES included, city center, prefer non smoking, non drinking working man, $165. 388-5757.

3 BEDROOM CONDOMINIUM on Lampson St., fridge and stove. Children welcome. $265 a month. 652-4134.

1 PERSON APARTMENT, older character building, James Bay, $160. 383-0628.

LARGE STUDIO, 1 BEDROOM, 2 bedroom suites with fireplaces, 382-3923, 385-3017.

BACHELORS AND ONE BEDrooms available, mature tenants, very quiet and clean. On Quadra near McKenzie 383-2369.

ONE BEDROOM SUITE, $170. Quiet building, heat, cable included. 479-5205.

THE SENTINEL HAS A 1 BEDroom, phone 382-6561.

LANGFORD-COLWOOD AREA. March 1st. Large 2-bedroom, utilities included, $221. 478-4109.

ONE BEDROOM SUITES IN modern buildings near downtown. $175 to $200. 384-5827.

CITY 3 ROOM SUITE, NO CHILdren. 386-1549, 656-6157.

2 BEDROOMS PLUS DEN, $227. Colwood/Langford. Child welcome. 477-2548.

HILLSIDE AND GRAHAM, 1 bedroom suite, wall to wall, available March 1st, 383-0826 or 382-9995

BACHELOR AND 1 BEDROOM apartments, in Fernwood district. 384-8744.

201 APARTMENTS TO RENT FURNISHED

JUBILEE HOSPITAL AREA. ON bus route, across from shopping, fully furnished, including linen and kitchen ware. Bachelor and 1 bedroom apartments. $220 to $240 per month. Adults, no pets, 592-9516.

ROYAL VICTORIAN MOTEL
Bachelor, 1 and 2 bedrooms from $180 per month, $55 per week and up. Please call 385-5771.

CLOSE TO PARK AND SHOPS, everything supplied, colour Tv, kitchens, bath and shower, Thunderbird Motel, 655 Douglas. Reasonable rates. 384-0632, 386-2812.

SOOKE
Bachelor and 1 bedroom suites, fully furnished, tv, all services, private wharf for boating or fishing. 642-5644.

ROOMY, DELUXE SUITES, full kitchen, all utensils and linen, low weekly and monthly rates. Daffodil Inn, 680 Garbally Rd., 386-8351

ONE AND TWO BEDROOM apartments, furnished or unfurnished rates. 614 Esquimalt. Newly decorated. Manager, #10. 592-4673.

BEACON HILL, VERY COSY bachelor, quiet lady over 40. Available March 1st, $162. 383-9985, 384-8075 pager 509.

COSY COTTAGE WITH FIREplace. Also modern bungalow. No pets. Malahat Bungalows, 478-3011.

VIEW ROYAL 2 BEDROOM, $240. Also student suite, $99. Both include utilities. Adults. 479-8112.

EACON HILL AND HOSPITAL, bachelor suite, quiet female, share bath, all utilities, cable. 382-8270 or 477-3156.

BEACON HILL PARK. VANcouver Street. Large bachelor suite, $160 or unfurnished $150. Working lady, 382-8947.

SELF-CONTAINED TWO rooms with bath, full cooking and laundry facilities, cable tv all inclusive, $200 per month. 386-1082.

1-BEDROOM DELUXE SUITE, swirl pool, sauna and games room. Oxford Castle Inn, phone 388-6431.

NICE BACHELOR SUITES, close to shopping centre, on Douglas St. 386-2481.

CLEAN BASEMENT, FULLY furnished, utilities included. Gentleman, non-smoker, 595-3865.

1-BDR SUITE IN PRIVATE residence, Gordon Head, all utilities, $200. 477-0497.

LARGE FURNISHED 1 BEDroom apartment for 6 months sublet from April 15th. 477-5964.

DOWNTOWN BACHELOR, pools, sauna, parking. $260. 658-8842.

FURNISHED 1 BEDROOM suite for rent, all utilities included, Lakehill. Phone 479-8196.

BACHELOR FURNISHED suite, $145 including all utilities, in James Bay, 477-6308.

SUNNY 1 BEDROOM SUITE, $270, includes heat, 477-3467.

DARWAI

YVONNE MANOR
2630 Cook St. Available March 1st. Two 1-bedrooms from $172.88 per month. Includes heat, cable and water. Sorry no pets or children. Please call 386-3609.

201 APARTMENTS TO RENT FURNISHED

AVAILABLE NOW
Clean and warm 3½ Rm (1 bdrm.) apt. with main furniture also heat, H. Water, cable & parking, close to bus. $210.

Also 4½ Rm. (2 bdrm.), main furniture, heat, H. Water, cable, parking, $230. Feb 28. Dickie Agencies, 382-4312 or Res. Manager 383-8307, please call 11 am. or 3 pm. or eves.

CRAIGFLOWER MOTEL
On Gorge waterway, offers deluxe bachelor and 1-bedroom suites at special winter rates. All the comforts of home. Completely furnished with maid service and laundromat on premises. Call 388-7861, Concord.

RIGHT DOWNTOWN
All brand new. Singles, doubles, family unit with kitchens, 1 bedroom suites with kitchenettes. All have color TV and free phones. Your room is quiet. Full facilities. All under one roof. Weekly or monthly rates. Reasonable. Royal Olympic Hotel, 642 Johnson-388-5513

WEEKLY
DAILY
Adjacent to Parliament Buildings on quiet street. Fully furnished one bedroom suites. Phones (no charge for local calls), Colour TV, Saunas, pool, games room, coin laundry, utilities. Royal Scott Inn, 425 Quebec St. phone 388-5463.

DELUXE ACCOMMODATION
Furnished bachelor and 1-bedroom suites. Colored TV, dining room, laundry, indoor pool, hydro pool, saunas, lounge, maid service answering service. No Pets. Canterbury Inn, 310 Gorge Road. Phone 382-2151.

HARTNELL HOUSE
1204 YATES ST
Daily, weekly or monthly
Newer apartment offers spacious suites near downtown. Linen, dishes, CTV supplied. 383-0742 or 386-2812.

JAMES BAY, LARGE BEDSITTING room, private bathroom, kitchenette, for non drinker, non smoker, mature working man, walking distance to town, $150 a month including utilities except phone and cable. Phone after 4 pm. 382-0477.

Michaelangelo Apts
1158 YATES
Bachelor suites from $205. Close to town. Linen, dishes, C tv plus cablevision supplied. 383-0742 or 386-2812.

202 FURNITURE TO RENT

Microwave Oven Rentals
Month to month
by homark ·rentals ·service ·sales
595-7111
Rent to own or commercial leases also available.

MAIS
FURNITURE and APPLIANCES
RENT
COLOR or BLACK—WHITE TVs
FURNITURE—APPLIANCES
MICROWAVE OVEN
at PENNIES per DAY
1821 COOK
385-2435

STANDARD FURNITURE
Three Rooms from $40 per month
Immediate Delivery
382-5111 737 Yates St.

CAMOSUN
FURNITURE RENTAL
Month to Month
Piece or group
Immediate Delivery
833 Yates 383-3655

203 APARTMENTS WANTED

QUIET MATURE COUPLE RElocating to Victoria area require clean, unfurnished, heated, 2-bedroom apartment or house. Stove, frig, parking incl. Oak Bay, Fairfield area. $200-$230. Refs. 595-2637. Victoria Press Box 326.

WORKING WOMAN NEEDS 1 bedroom suite with character for up to $200. Preferably in Fairfield, Jubilee or Oak Bay. Evenings, 595-6303.

RESPONSIBLE RN WITH 3 month infant requires a 1 bedroom apartment or house, preferably in Metchosin, Colwood area. 642-5050 after 4.

MALE, QUIET, EMPLOYED, non smoker, requires large bachelor or studio. Craigdarroch area. For May 1st. Reasonable. 385-8809.

WORKING GIRL WITH PLACID cat, requires self contained 1 bedroom suite in character house near beach, entry flexible - March, April, May, 382-6227.

ONE OR TWO BEDROOM suite in house or duplex, Fairfield, Oak Bay or near by. Quiet reliable tennants. Needed immediately. 598-2742.

FOR APRIL 1ST, QUIET COUPLE require large unfurnished 1 bedroom character suite in Oak Bay or upper Rockland area. Excellent references. 595-2393.

FOR APRIL 1ST, QUIET 2 BEDroom character suite, prefer James Bay/Fairfield area. 598-8377.

FACING SOUTH FOR RETIRED lady, near downtown, reasonable. 385-4545.

RESPONSIBLE PERSON DEsparately needs a small house or apartment. 383-0659.

204 SHARED ACCOMMODATIONS

FRIENDLY, EASY GOING bachelor, age 32, who is quiet, would like to live in friendly shared accommodation or co-op, prefer Oak Bay, James Bay or Fairfield area close to town. Victoria Press Box 318.

FULLY FURNISHED. PRIvate bedroom. Share kitchen, bath, living room with 2 women. Older home. Fort and Pemberton. $100 plus utilities. 595-5879.

WOMAN WILL SHARE WELL furnished very secluded older home with mature working person. $200 including utilities. 479-0134.

2 FURNISHED ROOMS AVAILable in shared house, Fairfield area. $140 and $130, includes utilites, 384-6809.

LARGE FRIENDLY HOME, Gorge area. Requires gentle, energetic, vegetarian, non-smoking female. 386-2990.

BUSINESSMAN 30 AND SON, needs live in housekeeper, babysitter (evenings) in exchange for room and board. Phone Al 595-7111.

2-BEDROOM DUPLEX, JAMES Bay, female. Small pet welcome. 382-0562.

WANTED RESPONSIBLE FEmale to share furnished two bedroom apartment Rent negoitable. Call before 2 pm, 382-3979.

LARGE BEDROOM IN 3 BEDroom duplex, close in, 1st April, $100 per month. 592-9679.

204 SHARED ACCOMMODATIONS

PERSON NEEDED FOR shared mixed house, Queens-Quadra area, 383-4347.

WANTED: WORKING FEMALE to share house with same. Days, 656-8223. Evenings, 479-7626.

ROOM FOR RENT IN SHARED house, $80 month plus utilities. 592-6281

QUIET WORKING PERSON OR student to share apartment near Sears Mall. 595-2321.

206 DUPLEXES TO RENT

SEASPRAY PROPERTIES LTD./ REALTOR
1911 Quadra St. 386-3124

LANGFORD
3 BRMS. W/W carpets, and appliances included.
$300—942 Glenwillow
$310—2860 Sooke Lk. Rd.
K. B. GILES, 386-3124

BRAND NEW EXCEPTIONALly large SxS duplex, featuring 3 bedrooms, 1½ bathrooms, dining room, lounge with fireplace, wall-to-wall, numerous closets and new gold fridge and stove. Gordon Head, close to schools, $475. 598-8755.

Seaview-Colwood
Newly decorated 2 BR, WW, carpets, drapes, sundeck, major appliances, laundry, rumpus room. Rent guarantee includes water $325. No pets. 478-8361, 592-1331.

ESQUIMALT, NEW DELUXE two bedroom, sunken living room, corner fireplace, appliances, utilities included, washer and dryer available. $490. Anytime 388-4413.

NEW 3 BEDROOM, QUAdra/Cloverdale area, fridge, stove, drapes, fireplace, heat, light, cablevision included. No pets, available now. $450. 382-1517.

UPPER 2 BEDROOM DUPLEX, large living room and master bedroom, fridge, stove, drapes, wall to wall carpets, sundeck with water view, available now, $345. 592-7294, 479-6586.

BRAND NEW TWO BEDROOM lower duplex, large living room, brick fireplace, nice wooden cabinets, stove, fridge, washer, sundeck, garage, wall to wall, close to everything. $245. 479-9846

LANGFORD DUPLEX, THREE bedroom, wall to wall, stove and fridge, drapes, children welcome, close to schools, $295. Available March 1st. 383-6474 weekdays after 4.

CHILDREN - SMALL PETS
Washer, dryer, fridge and stove, wall to wall, 2 bathrooms, 2 storey townhouse condo, with own entrance, $325 per month. Near Gorge Vale golf course, 388-6262.

NEW SIDE-BY-SIDE, GORGE Vale area, three bedroom, 1½ baths, stove fridge and drapes, carport, $425 per month. 381-5382.

MARCH 1, SXS STRATA DUplex, 3 bedrooms, 1½ baths, quality carpets throughout. Colwood. $360 per month. 478-5588, 478-2459.

ESQUIMALT NEAR SAX Point, 1 bedroom SxS duplex, available March 1, $226 per month, pet allowed, references. 384-9878, 658-8451.

NEW SIDE-BY-SIDE, GORGE Vale area, three bedroom, 1½ baths, stove fridge and drapes, carport, $425 per month. 381-5382.

2-BEDROOM AND DEN, 1200 square feet, heat and appliances included, washer and dryer hook up. 2581 Vancouver St, $320, April 1. 479-7553 after 5 pm.

LANGFORD ON JACKLIN RD, upper spacious, 3 bedroom, stove and fridge, allow two children, no pets, $315. 478-5260.

LANGFORD, LARGE 3 BEDroom, 1½ baths, wall to wall, fridge, stove, $295. 478-7800 or 438-8569 Vancouver collect.

LANGFORD, LARGE 1 BEDroom, ground level, wall to wall, March 1, $195. 478-7800 or 438-8569 Vancouver collect.

ESQUIMALT 2 BEDROOM lower duplex, cable and water included. Available March 1st, $240, 382-9995

LARGE MAIN FLOOR TWO bedroom suite in older duplex near Douglas Street. $350 per month all found. 477-9443.

BRAND NEW 3 BEDROOM DUplex for rent. Close to town in Lake Hill area. For more information phone after 6, 478-7870.

SIDE BY SIDE TWO BEDROOM duplex, stove and fridge, drivein garage. Available April 1. $252. 1006 Pentrelew Pl. 592-3509

IN SECLUDED BRENTWOOD Bay by the water 1 bedroom suite suitable for elderly couple or single. Phone after 5, 652-2263.

JUST COMPLETED SXS DUplex, 2/3 bedrooms, 1½ bathrooms, wall-to-wall throughout. $375. 477-7416.

MODERN 1-BEDROOM BASEment suite with fireplace, washer and dryer and all utilities included. Mechosin area. $250 per month. 478-2339.

JAMES BAY-2 BEDROOM suite in 4-plex, stove, fridge, heat and hot water included. March 1st. $271. 598-7849.

OAK BAY, 2 BEDROOM DUplex. 1½ baths, full basement, 598-2183.

4 PLEX, ESQUIMALT, ONE bedroom, available March 1 or 15. 477-8929.

2 BEDROOM DUPLEX FOR rent. Fridge, stove, wall to wall carpet. $200. Phone 479-0289.

$350 PER MONTH, 3 BEDROOM, new wall to wall, appliances, Immediately. 386-8584.

SIDNEY, THREE BEDROOM, 1½ bath, wall to wall, available March 15, $300. 656-4772.

210 HOUSES TO RENT UNFURNISHED

Century 21 WESTERN HOMES
1037 Cloverdale 386-3494

Lovely surroundings. Cozy 3-B.R. mobile home in Sooke, drape and appliances incl. $275.

Piers Island. Live right on the water — beautiful setting — all appliances. $300 P/M.

Quiet area in Vic. West. 3 BR townhouse. W/W, large entrance, 2 bathrooms. Appliances. $375.

3 bdrm townhouse, all appliances, Tillicum area. Avail. now. $325 per mo.

Lovely large 4 bedroom home in Brentwood. Fireplace appliances Rec. Room. 500 Per mo. Available Apr. 1.

Executive home at Shawnigan Lake. Available now W/W-thermal windows, Decks off all BR's with views of the lake. $400.00

Call 388-6314 for more information.

JAMES BAY
Large three bedroom house, fireplace, appliances, broadloom, quiet street, walking distance to Beacon Hill Park and ocean. $425. Available March 15. 652-3141 after 5 pm.

COUNTRY HOME
Modern 3-bedroom home on 10 acres, Metchosin district. Children and pets welcome. Available March 1. $385 per month or rent with option or sell. Days, 598-3913, evenings, 474-1961.

210 HOUSES TO RENT UNFURNISHED

BB BROWN BROS. on LANSHARD
"People Helping People"

3000 SQUARE FEET PRIME OFFICE SPACE. Good parking, air-conditioned, excellent co-tenants. Will subdivide.

643 DAVID STREET — 9000 sq. feet. Good parking, 6300 on main with large loading doors at ground level, 2700 Mezzanine and office area, 450 sq. ft. suitable wholesale sales or storage.

For further information please call
Brown Bros. Agencies Ltd.
385-8771

DELUXE 3-bdrm TOWNHOUSE
MORNINGSIDE WEST GORDON HEAD AREA
1½ Bathrooms $360
2½ Bathrooms $375
Exceptional sound proofing. Low cost oil heating. W-W carpets, full basement, elec. fireplace, free water and cablevision, washer, dryer, fridge and stove in each unit. Available Apr. 1.
Phone Mr. or Mrs. Turner for viewing 477-3481
Viewings 9 a.m.-6 p.m.
Byron Price and Assoc. Ltd.
385-2458

PATIO TOWNHOUSES
Adjoining park with tennis courts. A few steps to Victoria Harbor and waterfront walk ways.
New 2 and 3-bedroom townhouses with private patios.
Five minutes from downtown with free parking.
Carpet W-W with drapes and appliances.
2 bedroom — $295
3 bedroom — $335
P. R. BROWN & SONS
762 Fort St. 385-3435

UPLANDS
$700.00 per month. 3 bedroom home available March 1st. on a one year lease. Rent includes gardener.
JACK MEARS
OAK BAY REALTY LTD.
RENTAL DEPARTMENT
598-3321

PHONE 642-5655 SOOKE IF you'd like your feet warmed by heatilator firelace while you read a good book. Also no draft Thermopane windows, new paint, carpets, etc, oh yes, lots of bookshelves. Cosy two bedroom basement home, ½ mile to centre. Move in now.

3-BEDROOM TOWNHOUSE, family room with electric fireplace, fridge and stove, carpet throughout, swimming pool and rec centre in complex, close to Town and Country. $375 per month. Will consider option to purchase. 384-5227 9-5 Monday-Friday. 384-1728 after.

$195 -- $295
3 BEDROOMS-4 ACRES
Small barn and riding ring, lots of room for chickens, pets, washer and dryer, $295. Also completely separate large suite with own entrance, 1 bedroom, $195. Near Mill Bay. 388-6262.

1600 SQ. FT. 3 BEDROOM rancher, large sundeck overlooking Portage Inlet. Completely carpeted, fireplace, laundry room, double carport. 1 yr. lease, no dogs, $375 per month. Drive by 1225 Stancil Lane. Phone 479-6475 for appointment to view.

3 BEDROOM HOUSE, LIVING room, bathroom, large kitchen, big storage room, newly painted, new floors and carpet, new cabinets, fridge and stove, nice yard, $320 a month, available now. 592-3064. 1160 North Park.

SALE OR RENT: 3-BEDROOM house, living room, dining room, wall-to-wall, stove, fridge, fireplace, garage. Basement suite rented. $65,000 or $350 monthly. 479-6930.

ESQUIMALT- ROCK HEIGHTS, executive 3 bedroom modern home, finished basement, close to amenities, lease available April 1st. $425. Wilson's Rental Management. 382-3941.

AVAILABLE IMMEDIATELY 3 bedroom home on Allenby near Foul Bay Rd. Includes washer, dryer, stove, fridge, fireplace and wall to wall throughout. $450 385-9727, 382-4134 (24 hrs)

SOUTH OAK BAY, TWO BEDroom home, plus extra room in basement, situated on large sunny corner lot. Available March 1st, $450. To view phone 383-2244 ask for Ann.

LANGFORD. MODERN 2-BEDroom house for rent. Has fireplace, fridge and stove. $325. Phone 382-7235 or evenings 384-2854.

4-BEDROOM AT SWAN LAKE, suitable for young family, $380. Fireplace, large sundeck and 2 bathrooms. Phone after 6 pm 479-0338.

TWO-BEDROOM HOME, TOWN and Country area, basement, large yard, children welcome. $365.00. Vidco 388-4232

JAMES BAY, 3-BEDROOM, carpeted, wall oven, countertop stove, fenced yard. Rent $330. Available April 1st. Phone 479-1859.

NEW THREE BEDROOM, 1½ bath, townhouses, near Gorge Vale, stove, fridge and drapes, 10 unit complex, $375 to $395 per month. 381-5382.

CLEAN, COMFORTABLE TWO bedroom home on 8 fenced acres. Fireplace, fridge, stove, small barn. Sooke area. 383-8285 or 642-5358

SPECTACULAR OCEAN views, 3 bedroom, 2 bath, rec room, 2 fireplaces. Available to rent March 1. 384-5088, ask for Leona Edmondson

SOOKE SASSENOS 3 BEDROOM 1300 sq. ft. in-law, fridge, stove, carpets, very clean, $350 including utilities. 598-6956.

12X58 TRAILER, INCLUDES fridge, stove, washer, dryer, drapes, carpet, $250 per month. Call 656-6260 or 652-4162.

ROYAL OAK ACREAGE, 3 BEDrooms, full basement, fireplace. Stable and riding ring. $450. 652-2182.

SIDNEY, 3 BEDROOM, BASEment, family room, fireplace, fenced yard, $375. Call 385-9462 or 474-2998.

GORGE AREA, 4 BEDROOMS, large kitchen, patio, fenced yard, fireplace, full basement, fridge and stove, $450. 385-4066.

3 BEDROOM TOWNHOUSE, ESquimalt area, full basement, 5 appliances. Small pets OK, $360 per month. 385-9427, 5-9 pm.

12X52' MOBILE HOME, $225, partly furnished. Sooke area. 479-5659.

2-BEDROOM HOUSE, FAIRfield, children welcome, fenced yard, $400. 652-3633.

EXTREMELY NICE HOUSE, near Carey-Camosun, $300 pay own utilities, 384-4691.

SMALL 2 BEDROOM HOUSE, View Royal, $250 per month, needs yard work. 478-2329.

4 OR 5 BEDROOMS, STOVE and fridge, available now. 479-2509.

THREE BEDROOM HOUSE TO rent, Jubilee area, $375 monthly. Phone 386-6919.

3-BEDROOM HOUSE, STOVE and fridge included, no pets. $400 per month. 479-8366.

ONE BEDROOM VIEW COTtage, April 1. $265 per month. 477-6563.

211 HOUSES TO RENT FURNISHED

WE ARE GOING ON VACATION from April 20-June 8, like to rent our furnished home to responsible older couple for a very reasonable rent. Must take care of lawn and garden. 479-7707

211 HOUSES TO RENT FURNISHED

WATERFRONT HOME FULLY FURNISHED
6 weeks-April 1 to May 15. Beautiful home near U Vic. Owner will give special deal to responsible mature couple. Rental value, $2000 per month-will reduce to $850 per month. 477-4439.

SMALL FURNISHED COTTAGE on beautiful waterfront property 10 miles west of Sooke. Available March 1. Gardening privileges. $165 monthly plus light caretaking duties to exceptionally clean, tidy mature tenants. References. Reply to victoria Press Box 349.

FOR RENT, FULLY FURnished executive house, 4 bedrooms, 3 bathrooms, 2 living rooms with fireplaces, $750. 478-5008.

10 MILE POINT 2 BEDROOM house, seaview, secluded, new carpets, no stairs, $650 per month, tenant pays utilities. 477-6479.

BEAUTIFULLY FURNISHED two bedroom executive cottage - on sea, huge sundeck, overlooking Cowichan Bay. 384-0256.

FURNISHED 2 BEDROOM MObile home, (56x12), in Langford Trailer Park. Can rent with option to buy, asking price $9500. 478-1144.

SIDNEY, $275. 2 BEDROOM house, 2 blocks from stores and sea. 656-5762.

212 HOUSES WANTED TO RENT

RESPONSIBLE WORKING couple require a two bedroom home preferably on acreage within a 20 mile radius of Victoria. Rent $200-$250. References provided where required. Must allow pets. 478-1825 after 5 pm.

WANTED TO LEASE FOR 1 year 3 bedroom house or larger, furnished or partially furnished, waterfront property or view property in the vicinity of Sidney or Brentwood. Call 656-3011 or 656-5696 after 6 pm.

YOUNG COUPLE WISH TO rent two or three bedroom house, fireplace, garden, basement or workshop, rural setting. Phone between 7 am and noon or after 5 pm. 385-2252.

SMALL OLDER 2 BEDROOM house, near Victoria, with garden space and hopefully horse pasture for reliable school teacher and daughter, $250. References. Evie, 383-9426.

RESPONSIBLE WORKING couple require 2-3 bedroom home with appliances, fireplace, full basement or work shop. Prefer Sidney or Central Saanich area. 479-1524

MAYFAIR/TOWN AND COUNtry area, professional married couple in mid twenties seeking 2 bedroom house or duplex with fireplace and yard. Up to $250. 383-1768 after 5 or weekends.

APRIL 1ST, 3 BEDROOMS, DINing room, living room with fireplace, wall-to-wall, washer-dryer hookup, basement. Phone after 6, 384-8219.

COUPLE EXPECTING CHILD, require 2 bedroom house or duplex. Must have fridge/stove/carpets. Reasonable rent, April 1st. 382-3874.

WANTED SMALL HOUSE WITH large yard for responsible working person, small dog and cat. Sidney/North Saanich area. 656-6583.

APRIL 1. TWO WOMEN REquire 2 or 3 bedroom house on quiet street. References. 382-1881.

PROFESSIONAL COUPLE with two school age children seeking house. 386-7233, 386-3069, 386-3731, between 9 and 5.

RESPONSIBLE COUPLE, warm home, fireplace, rural setting, reasonable rent. 642-4390.

1 OR 2 BEDROOM, SECLUDED waterfront house. 382-3472, 8-12 noon, 5:30-9 pm.

RESPONSIBLE FAMILY OF 3 require 2 bedroom house or duplex. Two car parking. 385-8441.

215 HALLS, WAREHOUSES STORES and OFFICES TO RENT

REALSPAN PROPERTIES LTD.
846 BROUGHTON 388-6454

WE SPECIALIZE IN LEASING

"SIDNEY"
Retail, Warehouse, or Lot.

"LAND And OFFICE"
M-2 zoned, Victoria industrial area.

"TOWNSQUARE"
Retail space from 495 sq. ft. in Sidney's new shopping complex. Going quickly — act now!

"CEDAR HILL MALL"
Retail and office space.

"A.S. BAINS CENTRE"
Now leasing, immediate occupancy, near Town and Country Shopping Centre. Ample parking, high traffic area. Suitable for retail, warehouse or office.

HILLSIDE HOUSE"
Medical or Office opposite Hillside Shopping Centre — modern building — 600-800 sq. ft.

"NANAIMO"
New Industrial Park from 3500 to 14,000 sq. ft.

"DOWNTOWN"
Heritage Offices from 138 Sq. Ft.

For answers to leasing, buying and other questions call us:
388-6454

SEASPRAY PROPERTIES LTD./ REALTOR
1911 QUADRA 386-3124

OFFICES:
Hartwig Court 800 Sq. Ft.
1005 Broad 980 to 2200 Sq. Ft.
3960 Quadra 1010 Sq. Ft.
2614 Bridge 110 S.F. $80.
464 E Burnside 1400 Sq. Ft.
3025 Shakespear 1200 Sq. ft.
836 Devonshire 800 Sq. Ft.
3440 Douglas St. 2700 Sq. Ft.
3293 Douglas St. 2200 Sq. Ft.

RETAIL/STOREFRONT
3400 Douglas 1690/2300 S.F.
Sidney 6000 Sq. Ft. Two street frontages with parking.
Stadacona Centre from 700 S.F.
Oak Bay Junction.
Burnside Plaza 2000 S.F.

WAREHOUSE
2614 Bridge MINI to 4500 S.F. also workshop.
601 Boleskine 8200 S.F.
626 Esquimalt 1200 S.F.
834 Devonshire 3500-16000 S.F.
R.D. LAW 386-3124

FOR RENT, BURGER BAR take-out establishment, partly equipped at 849 Goldstream Ave. $400 per month plus taxes. Minimum one year lease. 478-9575, 479-1463, Mr. Van.

2ND FLOOR OFFICE SPACE, approximately 700 sq. ft. with reception area and private washroom and private executive office area. $250 per month. 478-9575, 479-1463, Mr. Van.

215 HALLS, WAREHOUSES STORES and OFFICES TO RENT

OFFICE TO RENT
BUSINESSMEN— SAVE MONEY
For the cost of a secretary you can have your own superbly furnished office, competent and co-operative secretaries, micom word processing system, telephone answering service, spacious well appointed board room with wet bar. Recreational facilities — swirl pool, sauna, showers, changing rooms, coffee shop. Parking for over 70 cars. Uniformed commissionaire at the door. See Capital House today for the ultimate in office efficiency. 1815 Blanshard Street across from the Hudson Bay Parkade. Contact Ann Alphonse at 388-7557 or 386-6433. Capital City Realty Ltd.

If you don't require a private office please see us for other accommodations available from $100 per month.

SINCE 1887 Pemberton, Holmes Ltd.
1000 Gov't. St. 384-8124

OAK ST. 2660 sq. ft. — Office, Distributorship.
VIEWFIELD — 9160 sq. ft. — Quality warehousing.
FORT ST. — 1700 sq. ft. — Main floor retail.
For information on above spaces or general enquiries, please call
BRIAN SPARK
384-8124
RICHARD HOLMES
478-4870
PEMBERTON HOLMES LTD.
1000 Government St. 384-8124

BB BROWN BROS. on LANSHARD

1006 FORT STREET
3000 SQUARE FEET PRIME OFFICE SPACE
Good parking, air-conditioned, excellent co-tenants.

829 Admirals Road, 2000 feet excellent terms.

For further information call Brown Bros. Agencies at 385-8771.

Prime Location Warehouse Space Up to 14,000 sq.ft.
Easy access to Blanshard and Douglas
INCLUDES OFFICE AREA, WASHROOMS, 2 LARGE DOORS, LARGE PARKING AREA, ETC. FOR FURTHER DETAILS, CALL MR. ANDERSON AT 382-2721.

RETAIL—STORAGE REPAIR SHOP
TO LEASE
Available April 1st
7200 sq.ft. on one floor
7200 sq. ft fenced parking
Location-834 Johnson
Call 592-7162

OFFICE SPACE
Excellent office space of approx. 900 sq. ft including carpeted, private office, large general office area with counter plus second office and storage areas. Private washroom. Vic West- Esquimalt area. Rent of $195 per month includes heat and light. Call Mr. Anderson at 382-2721.

HILLSIDE & QUADRA OFFICE
$175.00 per month. Available immediately. Ground floor, walk-in. Approx. 250 sq. ft.
JACK MEARS OAK BAY REALTY LTD.
RENTAL DEPARTMENT
598-3321

OFFICE/STORE
Office or retail store available immediately, ground floor or 2nd floor, various sizes. Westgate Shopping Centre, Goldstream at Brynmaur, Colwood.
Samoth Corp.
388-5123

OFFICE SPACE
950 sq. ft. of office space close to Town and Country Shopping Centre $250.00 per month with ample parking. Location is 27 and 29 Cadillac Ave. Contact. 388-4434 RICK KINNIS 477-9394 WESTMONT REALTY (1977) LTD.

WAREHOUSE
Ideal unit for small business needing warehouse and office space. 4 offices and approx. 1,500 sq. ft. of warehouse area. Electric heat, wall to wall carpet. 862 Devonshire Rd. Phone 477-5274 or 479-7041.

PRIME LOCATION
6800 sq. ft. ground floor. Excellent for street or foot traffic. Available imm.
CENTURY 21 Western Homes
1037 Cloverdale Ave.
386-3494 (24 hrs.)

OFFICE
1800 Blanshard Street, 450 sq. ft. divided into 2 offices and reception area. Excellent for a small business. $275 per month. To view call 386-3231.

1820 Blanshard St. (next to Block Brothers). 3000 plus sq. ft. ground floor. Laid out as a life insurance, real estate, or trust company office. For info and to view call 595-2059. Pontelx Properties.

FOR RENT 3 BAY SERVICE station with or without gas pumps, suitable for transmission, muffler, or brake shop, hoist in every bay available at 662 Goldstream Ave. $1250 per month plus taxes. Minimum one year lease. 478-9575, 479-1463, Mr. Van.

SMALL BUSINESSMEN, CONtractors and agents. Need an office but find you're not there enough to justify it? Now you can have your own new office with a full time secretary-receptionist for less than $300 per month. Call 388-6275, Pager 997.

STUDIO—OFFICE
Space available in areas from 600 to 800 sq. ft. Rents include heat and light. Some space is available immediately. For further details call Mr. Anderson at 382-2721.

AVAILABLE APRIL 1ST
EXCELLENT CORNER OFFICE SPACE OF APPROX. 550 SQ.FT. INCLUDING PRIVATE OFFICE, PLUS RECEPTION. BURNSIDE RD. AREA. CALL MR. ANDERSON 382-2721.

2ND FLOOR AIR CONDItioned office space, approximately 500 sq. ft. complete with reception area and private washroom. At 849 Goldstream. $250 per month. 478-9575, 479-1463, Mr. Van.

GROUND FLOOR DOUGLAS ST. OFFICE OR RETAIL SPACE UP TO 8400 SQ.FT.
DON BURROWS
479-7117 office
478-0025 res.

12,600 SQ.FT.ON RAILWAY SPUR NEAR TRANS CANADA HIGHWAY. 28' CEILING
DON BURROWS
479-7117 office
4478-00255 res.

TWO OR THREE PRIVATE OFfices for rent in 'Cook-Pandora area. Offices located on main floor of apartment building. Very reasonable rent. David Forbes 384-5827.

215 HALLS, WAREHOUSES STORES and OFFICES TO RENT

Cedric Steele Realty Ltd.
388-6258

RETAIL OFFICE AND WAREHOUSE
3000 sq. ft., 6000 sq. ft. and 9000 sq. ft. available for 3-5 year lease. High traffic count and good parking available.
PETER BEVAN 388-6258

MEDICAL OFFICE
1105 Pandora Ave. 471 sq. ft. of partitioned Medical Office space located in the Medical Arts Building, immediate possession.

Downtown Offices
A choice of office space from 335 sq. ft. up to 2200 sq. ft. available to view in modern air-conditioned building opposite city parkade. Attractive low rates.
MORGUARD PROPERTIES
383-4168

OFFICE FOR LEASE. NEED an office with as much storage as office space? 2000 square feet of each, in prime location, corner Quadra/Fisgard. Phone 384-6431 for details.

DOWNTOWN RETAIL
980 sq.ft., $700 month. Near new building, good commmercial retail space. 764 Yates St. in Yates Alley towards Johnson Parkade. 385-6718

3025 SHELBOURNE STREET: 2-B.R., basement, F.P., stove and fridge. Available March 1, 1979. $266.25. Call 385-7721, GARDNER REALTY LTD.

DENTAL OFFICE, BRIGHT and sunny suite, 365 sq. ft. Equipped for dental or medical use, downtown location. Call Royal Trust 388-4311.

SMALL SHOP FOR RENT, $400 per month, 998 square feet, 2 overhead doors, mezzanine for storage, small office. Phone Dave or John 388-6755.

FOR RENT APPROXIMATELY 800 sq. ft. retail space at 847 Goldstream, $350 per month plus share of taxes. 478-9575, 479-1463, Mr. Van.

RETAIL STORE, STORAGE lockers, offices, outside compound storage and parking. Fully sprinklered, big or teeney. Just phone 388-5714.

"THE GABLES", FORT AND Linden, office space, 660 sq. ft. ground floor, $350 per month, 800 sq. ft. upstairs, $380 per month, all inclusive. 656-5909.

CENTRAL LOCATION. SMALL office and reception room. Available March 1. David Scott, 479-4405.

NEW WAREHOUSE AND OFfice space to rent or lease, 4000 sq ft, located 561 Hillside ave. 388-5378 or 595-5159.

450-3000 FT. BRIGHT OFFICE space with parking lot, near Woodward's. Phone owner and save, 383-8774.

INDUSTRIAL ZONED 1500 square foot warehouse and 1000 square foot warehouse and office. Phone 385-2496 weekdays.

LEASE 2400 SQ. FT. AND 4500 sq. ft. shops and offices. 652-1777.

HILLSIDE AVE.
For rent, 300 sq. ft. Ideal for office or work area. 479-1767.

GUBLET, FULLY EQUIPPED office, good location, reasonable rent, 383-1323.

Store front-office-shop
3932 Douglas at Ralph, 477-0303.

233 MORTGAGE LOANS AND INSURANCE

MONEY PROBLEMS
Mortgage money immediately available, difficult situations are our specialty. If you have had credit problems or have been turned down elsewhere, try us. No red tape, interviews in the privacy of your own home. 24 hours Okay. Any amount. Any reason.
388-7891 or 479-1475
DEREK GREEN
RAE INVESTMENTS LTD.

MORTGAGE NEEDS
Low Cost Residential and Commercial mortgage financing available. If you have tried to obtain a conventional mortgage and were turned down due to credit problems, or not enough equity in your property we may be able to help.
Courtesy to fellow brokers
CALL
CLIFF JOHNSON
382-8215
First Victoria Financial Corp.

1st AND 2nd MORTGAGE LOANS
SOOKE — GULF ISLANDS
SHAWNIGAN — DUNCAN
UP-ISLAND — MAINLAND
We specialize in Land and Land Development Mortgages
Existing Mortgages Bought
Call Mr. Douglas Hawkes
384-7128 (after hours 477-9544)
DOUGLAS HAWKES LTD.
990 BLANSHARD ST.

$$$$$$$$$$$$$$$$$$$$$$$$$$$$$$
FUNDS AVAILABLE
now for 1st. and 2nd. mortgages. Amounts from $2,000 to $15,000. Fast, courteous and confidential service.
GLENGARRY REALTY & INVESTMENT CORP.
479-7138 (24 Hrs.)
$$$$$$$$$$$$$$$$$$$$$$$$$$$$$$

MORTGAGES
1st Mortgage loans handled quickly and efficiently with flexible terms and payout privileges.
P. R. BROWN & SONS LTD.
762 Fort St. 385-3435

Funds available immediately for 1st and 2nd mortgages. Contact:
david burr ltd.
655 FORT ST. 384-9335

PRIVATE PARTY HAS UP TO $10,000 to lend. Anything secure, but prefer second mortgage and interum finance, 385-5020 24 hours.

234 MORTGAGES FOR SALE

13% $25,000 REQUIRED OR $10,000 and $15,000 Shares in $25,000 1st Mortgage of $36,000 property. One Year Term. Interest paid monthly by post-dated cheques.
13% $11,373 buys $11,500 1st charge payable interest monthly. Due Dec. 15/'79. Security lot, sold for $14,500 plus new house framed to roof and construction proceeding.
12% $6,600 1st Mortgage on $11,000 lot. Interest paid monthly. One year term.
Please call Mr. Douglas Hawkes at Douglas Hawkes Ltd., 990 Blanshard St., 384-7128 (after hours 477-9544.)

18%
1st MORTGAGE
1 YEAR TERM
GOOD COVENANT
DAVID BUTTERFIELD
Northern Pacific Realty
479-1687

234 MORTGAGES FOR SALE

NP REALTY
NORTHERN PACIFIC REALTY LIMITED
309-1020 McKENZIE AVE.

18% R.R.S.P.
We can register a 1st mortgage on prime property in amounts of $10,000 or more in your R.R.S.P. For information call
David Butterfield
479-1687
Anytime.

EXCELLENT 1ST MORTGAGE, 15% interest, 1 year term. Amounts of $25,000 and up now available. 54% of certified appraised value. For further information call Rae Investments Ltd, Mr. Green, 388-7891.

235 WANTED TO BORROW

FIRST AND SECOND MORGAGE LOANS REQUIRED
For complete sub-divisions. Floating interest rates with prime rate used as base. Minimum 15% on firsts and 17% on seconds with interests payments monthly. Amounts accepted from $5,000. For further information call D. Barrie Hamilton, 478-9581 or 382-0369.
WATERMAN & ASSOCIATES REALTY LTD.
923 GOLDSTREAM AVE. 478-9581

$200,000 1ST MORTGAGE LOAN required to complete a subdivision. The loan represents 65% of market value with the interest rate and term negotiable. For further information please call D. Barrie Hamilton at 478-9581 or 382-0369.
WATERMAN & ASSOCIATES REALTY LTD.
923 GOLDSTREAM AVE. 478-9581

SELLING $6,500 2ND MORTgage, $6,500 14% 3-yr. term. 388-7557 Ben Greig 598-3105 Capital City Realty

WANTED TO BORROW, $250,000. Willing to pay up to 21% interest. Your terms. Reply Suite 4, 600 Douglas.

240 BUSINESS OPPORTUNITIES

REALSPAN PROPERTIES LTD.
846 BROUGHTON 388-6454

"T.V. & RADIO SALES & SERVICE"
Excellent opportunity for the person with electronic background to expand into an established business with sales in excess of $100,000.00. Fixtures, equipment and test machinery included in the price of $25,000.00. Low rent keeps the overhead in line.

"PIZZA RESTAURANT"
42 seats, as new fixtures and equipment, good lease and in an area, wide open for expansion. Add stock at cost and this can be yours for only $55,000.00.

"UNISEX BEAUTY SALON"
Downtown or Country Locations. Well equipped shops with excellent decor. $19,900 to $59,000.
For details on these and other business opportunities call:
STAN POLLARD
388-6454 384-6013

FISH AND CHIP SHOP
Business needs attention but potential is great. Includes a 2-bedroom home attached and over 6000 sq. ft. of industrial zoned land and lots of storage. Included in the asking of $85,000 is land, buildings, equipment and business.
Residence Gerry Lloyd Office
479-4105 477-1841
Block Bros. Realty Ltd.

Bakery in a major shopping centre with a good volume and potential growth. Price includes business, equip and stock and a good, long-term lease. The asking price is $47,500.
Residence Gerry Lloyd Office
479-4105 477-1841
Block Bros. Realty Ltd.

TRAILER PARK
NEW LISTING AT QUALICUM BEACH
Two acres only fifty yards from miles of sandy beach and terrific salmon fishing. Large up and down duplex plus fully furnished mobile home. Space for 7 more mobiles and 16 travel trailers. Public washrooms and launderette fully modern and clean. Deep well Jacuzzi 220 amp. pump. Completely fenced together with underground lighting. Eash to operate. Color photos and operating statements available. TRADE IN YOUR PRESENT HOME OR REVENUE PROPERTY. Listed $215,000. Full details from:
JOHN SHAVER 382-9444
LARRY LINEHAM 595-0134
NATIONAL TRUST 595-2121

NEW
1. Sensational new item.
2. Hotel location in Washington, California, Arizona and Hawaii.
3. All locations secured with contract.
4. All maintenance and service contracted.
5. Investment of $30,000 in U.S. funds.
6. Returns monthly, $3000 in U.S. funds.
7. All contracts signed in Vancouver, B.C.
8. Ideal for professional people, could buy absentee ownership.
Write telephone number, address and which area you are interested in to Playmore, PO Box 91387, West Vancouver, B.C. V7V 3P1

CANADIAN OIL CO.
Seeks well-established, successful company as distributor for its line of high performance roofing products. Outstanding growth and profit opportunity. No prior roofing experience necessary. We're experts in our field, offering complete training at our International Headquarters at no cost. Applicants should have marketing and application capabilities. Contact Frank Rudy, Southwestern Petroleum Canada Ltd., 87 West Drive, Brampton, Ontario L6T 2J6, Telex 0697633, Cable:
SWEPCO

OAK BAY
RESTAURANT TAKE OUT
A busy business on a busy Oak Bay throughfare — Fish and Chips one of Oak Bay's favorite foods. Easy to get into, the owners will instruct the new folks and with an apartment behind the premises this is a convenient way to make a living at the asking price there is good value here.
$17,500
MICHAEL BURR 595-2165
david burr ltd. 384-9335

SMALL GROWING BUSINESS showing good return, travel necessary. 474-1687 after 6 pm.

240 BUSINESS OPPORTUNITIES

WANNA MAKE SOME DOUGH?
Well you can do just that in this good bakery business. Business is great and with all the equipment and your help it could be even better. The vendor wants to sell and move back east so here's your chance. Asking $40,000 including all equipment.
Give me a call and get cooking!
RUSSELL BLOW 656-4482
P.R. BROWN & SONS LTD.
385-3435

GROCERY BUSINESS
Business is better than average. Vendor is willing to let the prospective purchaser inspect day-to-day business for a week or so to satisfy himself. Price includes 5400 sq. ft. c-1 cr commercial property with 1000 sq. ft. retail space and 1000 sq. ft., 3-bedroom, self-contained suite on top. Also huge storage space (sep). Located near Bay St. and Quadra. Asking price is $89,900. but open to all offers. Equipment is in good working condition. Call: Make an offer. Call:
386-2015 Sam Kahlon 477-1841
Block Bros. Realty Ltd.

60% GROSS MARGIN
Automotive related business, no expertise required. Ideal husband and wife opportunity. Asking $37,500 and worth it, for the ppotential to increase sales. MLS. Simon Heslop 388-6275 pgr 704.

NEIGHBORHOOD STORE AND LAND
A prosperous convenience store with adjoining property in the Gordon Head area. Package includes — 30,000 sq. ft. of land on a busy corner, zoned C-1 and R-2, store with attached 3-bedroom residence and the business. This outlet has no competition in the area, with terrific potential for expansion.
386-2111 A. D. WHEELER 477-4789
MONTREAL TRUST CO.

GOLDEN OPPORTUNITY
Mobile Home park situated on 9.24 lovely acres just 20 minutes to downtown Victoria. 62 pads in a quiet rural area. This lucrative operation offered at $450,000 is an excellent investment, financing available. For further information on this choice business opportunity, call:
386-2111 DEL BECKNER 477-4994
386-2111 ART PEAKER 477-3957
MONTREAL TRUST CO.

FASHIONS FRANCHISE
A successful ladies wear retail operation is looking for mature ladies who enjoy fashions, to own and operate their own store. We will find the best location and set it up for you. Small towns of 6000 population and up. Anywhere on Vancouver Island is ideal. We will investigate any location. Initial investment $15,000 cash. Reply to Victoria Press Box 321.

AUTOMOTIVE RECONDITIONING
Our well established automotive car care business is for sale. We have enjoyed good profits in 8 years of business. Our high quality workmanship is always in demand. Operates best with a husband and wife team. The work is easy and we can train you. The price is $37,500. Inquiries strickly confidential. Reply Victoria Press Box 334

EUROPEAN DELI
In the heart of Victoria ½ blk. off Douglas. Showing excellent revenue and lease. Information to qualified purchaser.
THE ZIEGLERS
384-8075-Pgr. 310
Seaspray Properties Ltd. 595-3151

MUSIC STORE
Downtown location on busy shopping street. Thriving record sales, established over 12 years. Good potential for expansion. Priced to sell at $39,000. For further information, contact BRIAN SPARK, COMMERCIAL DEPARTMENT
PEMBERTON, HOLMES LTD.
1000 Government St. 384-8124

INVESTMENT OPPORTUNITY
-TAX SHELTER
—QUICK WRITE-OFF
—GOOD PAYING
—HIGH GROWTH POTENTIAL
"SCANDAL'S" TEEN DISCO
PH. 382-1357 FOR DETAILS.

BEAUTY SALON
Just reduced to $20,000, this 4 chair salon is fully equipped with 3 yrs. left on assumable lease. Located in newer Mall in Gordon Head, act quickly at this new price $20,000. M.L.S.
PADGE ELWELL
382-8101 477-3988
National Trust Co.

VANCOUVER ISLAND DIVISION
Large successful and growing industrial service business. High profits. No competition. Exclusive methods and equipment. Guaranteed income. Investment required $29,500. Write and include phone number to Victoria Press Box 355

MUST BE SOLD BY MARCH 1ST
Owner will finance, sincere person. All equipment and work to start are supplied. Health reason for selling, $2000 down, $16,900 full price. Should gross $45,000 for 1979 - Net $30,000. Complete resume to Victoria Press Box 314.

REST HOME
Licensed for 12 full capacity, all ladies. In quiet area of Fairfield. Unique opportunity for capable operator. All found with separate operator suite, own entrance. Sale through owner. No agents, please. For information call 598-4249.

OLD ESTABLISHED CORNER store with modern three bedroom living quarters on four city lots, fruit trees, berries, garden area. Near hospital, school and arena. A home and business. Present owners retiring, will take home or property in trade. Principals only please. 442-3474, Box 867, Grand Forks BC.

M2 ZONE CITY
11,000 sq. ft. in a corner location in the city 2 good homes on property currently rented at $610 total. Offered at $120,000.
388-7557 Tara Bhalla 382-8879
Capital City Realty Ltd.

RECORD & TAPE STORE
Good downtown location $15,000 plus inventory.
Don & Shirley Mills
386-3231 478-6139
Block Bros. Realty Ltd.

DEALER OPPORTUNITY
Pre-fab log home manufacturer expanding dealer network throughout B.C." Stake Your Claim on Nature". For more information contact International Log Homes Ltd. Box 129, Mill Bay, B.C.

SMALL RESTAURANT ON Salt Spring Island for sale. Was Health food. 383-4889

PLASTIC MANUFACTURING for sale, Inquire P.O. Box 1085, Victoria, V8W2S6.

240 BUSINESS OPPORTUNITIES

HIGH VOLUME YEAR ROUND
"EUROPEAN LICENSED RESTAURANT" on scenic Malahat Drive overlooking Finlayson Arm. 2 DINING ROOMS, COFFEE SHOP, GIFT SHOP, RESIDENCE, (school bus at door). This is a GREAT OPPORTUNITY to own 1.38 ACRES of COMMERICAL LAND with great POTENTIAL. SPECTACULAR OCEAN VIEWS. For complete details, call MILDREN STAPELLS or JIM PARK, 384-8075, pager 506 or 493.
PEMBERTON, HOLMES LTD.
1000 Government St., 384-8124

Cedric Steele Realty Ltd.
388-6258

HEALTH SPA!
Completely outfitted Spa with Swimming Pool. Sauna and whirlpool. On Vancouver Island. Building is also for sale. Phone MURRAY BLANNIN, 388-6258, for further details.

TRAVEL TRADE PUBLICATION
Investment opportunity with many extended travel benefits. Owners of two-year-old travel trade magazine wish to sell 50% or more of company shares. Will accept working sales or editorial investor. World travel opportunities every month. Ideal for husband and wife with sales and editorial ability. Magazine profitable. Full price $86,000. 20% down (possible tax shelter corporation). Owners will accept balance on long-term purchase agreement. Write R. D. Taylor, P.O. Box 730, New Westminster, B.C. V3L 4Z7.

DRYCLEANERS
Due to health reasons must sell modern Perc Plant in Victoria area, excellent lease and good business, selling much below market value at $49,500. Will help finance right party. Victoria Press Box 347.

RESTAURANT
72 seats, 6 year lease, plus option, full liquor lic. Waterfront location. For further details call R. W. RHODES 382-8101 or 479-9241.
National Trust Co. Ltd.

'MINIT'
Professional Dry Cleaning
To be appropriately located at Government and Gore, Victoria, B.C. For information phone: 438-3733 or 437-0527.

VERY VIABLE BUSINESS FOR sale, up to date, 21 bed care facility. Ideal location on Vancouver Island. Terms negotiable. Owner selling for health reasons. Apply Victoria Press Box 268.

SERVICE AND TRANSPORTAtion business including Service Station, Wrecker and Storage business, and Taxi service. South Vancouver Island. Trades considered. 743-2005

VARIETY STORE IN CHOICE location, turnover $80,000 per year plus. Suitable for husband and wife. Full price $59,000. Apply Victoria Press Box 236.

OAK BAY
Solid, owner/operator beauty salon for sale due to illness. 3 employees presently. Call 721-3407.

INSULATORS, 1968 CHEV 3 TON Kendall Hopper, Bronco blower, 100' of attic hose with power plant. Be in business same day. 746-4912.

COWICHAN VALLEY MILL OPeration. Manufacturing pre-fab building components. Guaranteed sales. $50,000 investment required. Victoria Press Box 289.

SMALL SHOP FOR RENT, $400 per month, 998 square feet, 2 overhead doors, mezzanine for storage, small office. Phone Dave or John 388-6755.

CITY RESTAURANT
Fully licenced, for lease
Victoria Press Box 320.

WANTED: PARTNER TO BUY one half of shop and land in Saanich. Ideal for equipment owner or mechanic. 656-5314 after 5 pm.

SCRAP CAR HAULER FOR sale, Chev 1 ton, all steel deck, 16,000 lb winch. Good opportunity, low investment. 652-1283.

PIANO AND ORGAN STORE for sale. Well established. 11 yrs. in same location. For further information call 112-534-9296.

FOR SALE, 50% OWNERSHIP of Taxi and Limosine company in Campbell River, B.C. For further information phone 286-1673.

FULLY EQUIPPED BAKERY, located in Nanaimo. Reduced to $32,900. Good location, excellent lease. 386-1813.

LAUNDROMAT, EXCELLENT return on your investment, fully self-serve, new dependable equipment, $29,900. 658-8748.

RECEIVE A GUARANTEED 15% return when you invest in my profitable business. Reply to Victoria Press Box 354.

DOWNTOWN RETAIL LOCAtion. Lease and improvements for sale. Victoria Press Box 297.

VANCOUVER ISLAND, LADYSmith south, Ladysmith north H-Plate-Gravel. 956-4196.

241 BUSINESS OPPORTUNITIES WANTED

ALBERTA CLIENT
Looking foor a good motel, 40-60 UNITS, Coming to Victoria at Easter. Please call Vaughn Thompson. Victoria Realty Ltd., 386-3585, res. 658-8541.

URGENT!
Have Cash Buyer
For sheltered marina with or without resort or hotel. Contact Max Weegar, Block Brothers Realty, Courtenay, 334-3111, 334-4568, res.

WANTED—APT, MOTEL, small business, etc, Victoria only. I have $75,000 O/P. Send complete details to 347 Willard Ave, Toronto, Ontario, 416-767-9295—Ed.

LOCAL INVESTOR HAS FUNDS available for any kind of commercial investment with potential. Replies in confidence to Victoria Press, Box 159.

244 REVENUE PROPERTY

SIDE BY SIDE
SxS duplex, close in, $690 revenue per month. Asking $71,900. SxS triplex in Esquimalt, asking $53,900. For details call
388-7557 Clifton Mak 479-0788
Capital City Realty Ltd.

RANCH STYLE DUPLEX
Metchosin turn-off-2,000 square feet on corner lot. 2 large bedrooms, laundry room, each side, newly decorated and modern. Major appliances included, $580 a month, no expenses. $62,500. 386-9615.

12 SUITE
PRIME LOCATION — LOW MAINTENANCE. ASKING $225,000.
477-0191 SYL SHUMKA 595-1337
Royal/Trust

4 SUITES (FFLD.) $110,000
6 Suites (Esq.) $140,000
47,000 sq. ft. ind. prop. $189,000
25,500 sq. ft. com. prop. revenue producing. Ideal Esq. location.
477-8096 John A. John 388-7557
Capital City Realty Ltd.

LEGAL TRIPLEX, OWNER OCcupied. Not a conversion, townhouse zoned. Seaview, Esqimalt Rd. Two 1 bedrooms, one 2 or 3 bedroom (brand new) with fireplace. $71,900. 385-0566 or 383-4413 leave message.

244 REVENUE PROPERTY

61 SUITES HI-RISE

Triple "A" Construction, Quality and Condition. 12 storey, steel and concrete. Gross Rev. approx. 172,000 p.a. Sale price $21,312 per suite. Excellent terms available to qualified purchaser with $400,000 down. Full detail available by contacting.
HERB McDANNOLD
382-9191 BUS. RES. 384-6768

31 SUITES CONCRETE CONST.

Convenient Hospital Hill area of Duncan. Popular adult bldg. Hot water heat. Air conditioning. Gross approx. $67,000 p.a. Asking $15,130 per unit. Attractive terms avail. $150,000 down, assume existing 6¼% first mtg. Vendor will provide 9% second mtg to good covenant. For particulars call.
HERB McDANNOLD
382-9191 BUS. RES. 384-6768
THE PERMANENT

INVESTORS FORECLOSURE

The courts have ordered an immediate sale of this duplex on Hillside Ave. (close to Sears). A very unique opportunity to pick up valuable real estate on a secured investment. Substantial rents with tenants paying all utilities. Could sell in the low 60's but try your offer. Exclusive, 388-5555 (24 Hrs.) Chummy Crabbe, 479-7998 (Res.) B.C. Land & Insurance Agency Ltd., 530 Broughton St.

SWINERTON'S
REALTY WORLD

FAIRFIELD 1060 SOUTHGATE $85,500

Stately revenue producer situated on a 60'x135' R3-2 lot. Comprises 2 BR. owner's suite, cozy basement suite and 7 fully-furnished H.K. rooms. Excellent condition inside and out. Exclusive.
358-2481 ED JUPP
Swinerton Stewart Clark Ltd.

FAIRFIELD GRACIOUS CHARACTER RESIDENCE

In excellent location — great potential. Presently used as a guest house.
—12 bedrooms
—9 bathrooms
—2 dining rooms
—20x14.2 living room
—4+ fireplaces
—separate 2-bedroom suite for owner
—office
—storage rooms
—workshop areas
—double garage and additional parking
Completely furnished — total 5040 sq. ft. Offered at $210,000.
Office Shelagh Hall Residence
477-1841 592-2723
Block Bros. Realty Ltd.

APARTMENT BUILDINGS FOR SALE

71 Suites James Bay
58 Suites Victoria
55 Suites Victoria
35 Suites Victoria
Plus many others, prices ranging from $19,500 per suite and four years and up. For more info on these investment opportunities call SHANE BEFURT 386-6164 or 479-0010 CASTLE PROPERTIES LTD.

Commercial & Office Building

Located in Chemainus, this large well-constructed building has three offices and a 2-bedroom apartment which are presently rented at $640 per month. There is 880 sq. ft. on the main floor and 1,800 sq. ft. on the second floor presently vacant. This was originally a lodge meeting room and dance floor. For the business in need of a good large open floor space with a high ceiling, this could be the answer. Priced at $72,000
748-8186 Walt Hearn 743-2479
Astro Realty Limited
472 Trans Canada Hwy
Duncan, B.C.

SOUTH OAK BAY DUPLEX $105,000

Located on one of the choicest streets near the Oak Bay Village. This is an up-and-down duplex with lots of charm and yet has been completely and professionally up-dated. One suite has one and a half bedrooms, one has two bedrooms, both have separate heating, hot water and electrical. Both have fireplaces and bathrooms. You will be impressed with this quality building.
595-1535 IAN BOORMAN 592-3335
BOORMAN INVESTMENT CO. LTD.
2045 CADBORO BAY RD.

CLASS "A" HOTEL

In Jordan River: cafe, dining room, beer parlour, hard liquor, 13 rooms pre-rented for 7 months (room and board). Offers on $395,000.

ROOMING HOUSE

1720 Denman St. $69,500. $18,500 gross, 9,500 net.

RENTAL

418 Russell St. for $325/month. Vendor will carry $32,000 at 9%. Older 3 bdrm. $42,400.
RALPH KELLER 598-5144
T. L. Mann & Associates Ltd.

RESIDENTIAL & COMMERCIAL

16 Res. suites approx. 8,000 sq. ft. of commercial, 26 underground and 20 outside parking spaces. This building could not be replaced for anywhere near this price. — $510,000 — Vendor will take $75,000 dn. and carry at 10¼%.

WAREHOUSE $190,000

Conc. block — 2½ years old, approx. 7,200 sq. ft. of space.
386-3231 Christine Milan 592-3652
Block Bros. Realty Ltd.

3 STAR INVESTMENT

New on the market. Victorian style property zoned triplex. Situated close to downtown on a 54x120 lot. With reserves for replacement, this property can show in excess of 9% yield. Vendor may consider carrying a second mtge. to a qualified buyer. Priced at $87,900.
MICHAEL W. NEWMAN
477-7291 (Bus.) 652-4105 (Res.)
D.F.H. REAL ESTATE LTD.

REST HOME BY OWNER. Check details in Business Opportunities, Section #240.

$49,000, OLDER FOUR-PLEX IN city, no vacancies. 477-5796.

244 REVENUE PROPERTY

FAIRFIELD REVENUE

1. 7 suites
2. Over $12,500 gross
3. 60x100 corner lot
4. R3-2 zoning
5. Close to park
6. Close to shopping
7. metal windows
8. No vacancies
9. Good condition
10. Asking $95,000
11. 402 Chester
12. Drive by and call me

ERNEST WILLDEN 388-9153 # 711
National Trust 595-2121

P.R. BROWN AND SONS LTD.

4 SUITES

Well located, James Bay area near shopping and sea. Good Condition. For info. Phone
GEORGE GREEN
385-3435 477-4651

INVESTORS DEVELOPERS

We have a very interesting selection of revenue properties including 26 suites, immaculate, seaview, $19,000 per ste., 18 suites, ARP., 10 suites, Oak Bay $235,000; 8 suites, central $132,500. We also have several prime apartment and condominium sites. For further details please call Doug Mackillop 384-8075 Pager 1115 or Graham Ireland 595-8845 Island Homes Ltd. 386-7545.

JAMES BAY Offers on $59,500

a block from DALLAS RD. and sea UP/DOWN DUPLEX. VACANT. New roof, new carpeting, freshly decorated. LOT 55x100. EXCELLENT RENTAL PROJECTION or choice to declare as a HERITAGE HOME. New MLS. JIM PARK or MILDRED STAPELLS 384-8075 pager 493 or 506.
PEMBERTON, HOLMES LTD.
1000 Government St. 384-8124

FAIRFIELD GREAT RETURN

Close to Beacon hill Park and on $32 property this revenue property pays for itself and more. After expenses the net is some $8,500 on a price of

$78,500

MICHAEL BURR 595-2165
david burr ltd. 384-9335

APARTMENT BLOCKS

32 suites, elevator, swimming pool, 28 2-BD., 3 1-BD., 1 BACH., $650,000.
30 suites, modern, immaculate condition, only $16,334 per suite.
22 suites, walking distance to town, 11 yrs. old, only $15,540 per suite.
4 suites, 2 3-bdrms., 2 2-bdrms., only SIX yrs. old. Asking $120,000.
388-7557 Tara Bhalla 382-8879
Capital City Realty Ltd.

DUPLEX SIDE BY SIDE 1379-1381 HILLSIDE

4 rooms each side, 2 bedrooms, basements and drive-in garages. FULL PRICE $84,000. Call Harold Ware, CASTLE PROPERTIES LTD., office 386-6164 res. 385-1580.

$50,500

The owner is anxious to sell this legal duplex with in-law suite located in the heart of the city. All suites are presently rented and can be used as revenue property or with a little T.L.C. live in and help your investment payments. For further details and an appt. to view, call
LEONA EDMONDSON
477-7291 (Bus.) 384-5088 (Res.)
D.F.H. REAL ESTATE LTD.

FAIRFIELD CHARACTER 6 STE CONVERSION

1 bedroom owners suite with beautiful wood beams and large granite fireplace. 5 other suites furnished and rented with no vacancy problem in this great location. Completely insulated in Dec. '78. 1st Mtge of $59,700 at 10½% due 1983. Asking $97,000. MLS.
477-0191 JIM DONNELLY 477-8855
Royal Trust

TAX SHELTER APARTMENT 10% M.U.R.B. NANAIMO, B.C.

24 suites, waterfront, large 1 bedroom. Commanding view. No vacancy. Deluxe building. Low down, asking $590,000. Call collect 754-2311 Barclay Forsyth at Nanaimo Realty Co. Ltd., Box 518, Nanaimo, B.C.

TRAILER PARK WATERFRONT $139,000

Rec vehicle trailer park on sandy beach — twenty-one trailer pads, two bedroom home, two bedroom mobile home plus grocery store showing excellent return on investment, for more information phone:
DON CLARK 592-6651
MIKE RUSSELL 388-9729
National Trust 595-2121

TEXAS STYLE

BIG!

7 bdrms., 4 baths, separate formal D.R., music room or den, 2800 sq. ft. all one level. ⅔ acre landscaped lot, numerous shrubs, trees, large garden area. Possible revenue with extra suite. $82,900.
LOLA CLARK 658-5877
National Trust 595-2121

ROOMING HOUSE — 1 blk from Jubilee. 1720 Denman. 9 units gross $13,800, net $9,500/annum. $69,900. 8000 sq. ft. lot.

ROOMING HOUSE — near Jubilee 10,000 sq. ft. lot. 1728 Denman. Holding property. $75,900. $4500 net/annum.
RALPH KELLER 598-5144
T.L. Mann & Associates Ltd.

COOK-FAIRFIELD CHARACTER REVENUE

1 2-bedroom, 2 1-bedroom, 2 singles, 1 bachelor. Total $997.00. Asking $99,900.
LARRY LINEHAM 595-0134
NATIONAL TRUST 595-2121

NANAIMO MOTEL PROPERTY

Situated close to B.C. Ferries. Ideal location for motel, zoned for 58 suites. Full price $225,000. Contact Bob Grey at 758-7152 eves. or at 754-2311 at Nanaimo Realty Co. Ltd., Box 518, Nanaimo, B.C.

10 SUITE APT.

Clean, easily operated. Showing good net. Near Fernwood and Pandora. Handy to bus, schools, and shopping. Price $169,000. For further details call anytime — HENDERSON REALTY LTD. 385-9741 or BOB GIBSON 658-5153.

SMALL APARTMENT BUILDING, Quadra-Hillside area. On 50x120 lot, commercially zoned, $14,000 annual gross income from four 1 bedroom, two bachelor and five furnished housekeeping rooms. All sharing 4 bathrooms. Low vacancy rate. Asking $84,900. Call 383-4082 after 6 pm.

MODERN 4-PLEX IN QUIET residential area, 13,000 sq. ft. property. Asking $100,000. Small down could handle. 477-9443 after 6 pm.

FAIRFIELD 4-PLEX, ALL SELF contained suites. All renovated. Three 1 bedroom, one 2 bedrooms. Gross, $10,800. Asking $89,500. 386-3544.

244 REVENUE PROPERTY

Cedric Steele Realty Ltd.
388-6258

CITY CORE

2 storey retail building, concrete and brick construction. 2nd storey added in 1965. 9284 sq. ft. of building and 7188 sq. ft. of land. One parcel away from city parkade. Fully leased; triple net.
Asking $435,000
BARRY BOWES
For Pager Service Call 388-6258 or 595-5303

REVENUE PROPERTIES

1 5 Suites, city — good condition and rents. Vendor will assist with secondary financing. $82,000.
2 5 Suites, South Fairfield, all self-contained 1 Bdrs. $11,200 Gross income, ½ block to Dallas Rd. All renovated. $92,900.
3 City Duplex — totally renovated, 2 Bdr. down, 1 up — Asking $62,900. Clear Title, try your trade. Separate utilities.
4 Fairfield Duplex — all separate utilities, near park, asking $76,900.
5 7 Suite block, 2-2s, 3-1s, 2 bachelors, excellent condition. $17,000. Gross income. Easy care investment. Asking $144,900.

On the above 5 properties call
DAVID BILLINGHAM
388-6258 598-6029

CITY CHARACTER DUPLEX $39,900

Good investment opportunity! Upstairs - 1 bedrm suite rents for $150 P.M. Live in the lower 2 bedrm suite and have your mortgage payment subsidized. ML. ONLY $2500 DOWN! CALL NOW!
GERRY MARTIN
477-7050

SIDNEY REVENUE $79,900

LEGAL DUPLEX with 2 IN-LAW STES. Good return on this 4 yr. old building. CALL ME FOR DETAILS. ML.
GERRY MARTIN
477-7050
Seaspray Properties Ltd.
386-3124

30 SUITES, $16,300 PER SUITE. Full price $490,000. 13 yrs. old.
388-7557 Ben Greig 598-3105
Capital City Realty

LAKE COWICHAN, 4 SELF contained, 2 bedroom apts, not conversion, top condition, $76,000. 479-3911.

APARTMENT BUILDING $544,000. Gross $65,700. Return 9.1%. Near sea, downtown and Beacon Hill Park. 478-5617.

12 SUITES, YATES AND FERNwood. Delightful Heitage House. 100% occupancy. $194,000. Financing 10¾%. 477-8292.

5 YR. OLD, 3 BEDROOM IMmaculate Duplex $79,900. Tom Evans 652-2620 or Island Homes Ltd. 386-7545.

Opposite Beacon Hill Park
Four furnished housekeeping rooms plus living and dining room, beamed ceilings, large kitchen, and three bedrooms. Full basement with extra room. $86,000. By owner 388-6186.

245 REVENUE PROPERTIES WANTED

WANTED FAIRFIELD/ SOUTH OAK BAY

Unspoiled character duplex or triplex conversion with original fittings and fixtures. Condition not important as long as structure is sound OR house that will convert to the same. Superior location required. If you wish to sell, call Tony Brogan, 388-6275 pager 2471, Fairfield Realty, 383-2244.

URGENT

Investor needs 5-10 suites. Newer building. Call me now! Cash.
388-7557 Ben Greig 598-3105
Capital Realty Ltd.

INVESTMENT PROPERTY such as Mobile Home Park or resort, contact R. Haugeneder, Box 6, Site 9, RR 9, Calgary, T2J 5G5 or phone 403-271-0505.

3 BEDROOM SIDE BY SIDE DUplex, preferably Oak Bay area. 598-3720.

247 COMMERCIAL OR INDUSTRIAL PROPERTIES

DUNSMUIR 388-7868

PANDORA $140,000

Older brick building approx. 40x100 needs refurbishing. Ideal location in old town for Character Retail Outlet. Owners will assist in alterations and financing. This is a unique opportunity. Call — Allan Klenman or Evan Williams to get complete story. Dunsmuir Properties — 388-7868.

—NET—NET—NET—

Have a holiday while your money works. Invest in this Downtown Building and relax — $32,000 clear — 5 yr. lease from Dec. 1978 $365,000.
Bing Richards — 385-3806
Evan Williams 388-5464 Pgr 745

INVESTORS INDUSTRIAL

Retiring serious vendor wishes to negotiate the sale of this valuable property on Whittier Ave. Located within the 3 mi. circle of Victoria. Net 22,387 sq. ft. Asking $7.00 sq. ft. Ideal situation presents circumstances for a very secure investment. You should call for personal details on this opportunity. Exclusive. 388-5555 (24 Hrs.) Chummy Crabbe, 479-7998 (Res.) B.C. Land & Insurance Agency Ltd., 530 Broughton St.

FAIRFIELD 17 SUITES

Close to Shopping, Beacon Hill Park and Dallas Rd. Laundry. Heavy oil hot water heating. 9 garages. This building is in excellent condition inside and out. Never a vacancy. Approx. $16,000. per suite. $275,000.00

MOTEL — 46 UNIT

18 units with kitchens. Excellent money maker. Situated in a busy location with large traffic count. $150,000 down payment with large Agreement for Sale at 10%.
BERT COLES 592-3311 or
Royal Trust 384-8001

WAREHOUSE & RETAIL SITES

$3—$5 p/sq. ft.
Don & Shirley Mills
386-3231 478-6139
Block Bros. Realty Ltd.

247 COMMERCIAL OR INDUSTRIAL PROPERTIES

$240,000.00 (JUST REDUCED)

Commercial Building Has 7,200 Square Feet of space including retail, office, and Warehousing. Located on busy downtown street with offstreet parking this Modern Building offers flexibility and good possibles for the investor. Call.
JOHN ADDICOTT
388-4434 477-8232
WESTMONT REALTY (1977) LTD.

APARTMENT BLOCK 6 YRS. OLD

Lovely 12-suiter, 6 two bedrooms, and 6 ones. $101,000 mortgage at 9½% may be assumed. Financial statement available. FULL PRICE $255,000.00. CALL HAROLD WARE, CASTLE PROPERTIES LTD., office 386-6164, res. 385-1580.

DOWNTOWN (off Blanchard)

Shop offices and warehouse, partial brick building, immediate possession, suit mover, electrical or building trades. Approx. 4650 sq. ft. Rear entrance. Price $89,900. Call
LEWIS ROBERTS
382-9191 BUS. RES. 477-4398
THE PERMANENT

APPROX. 1.9 ACRES of Commercial property near Colwood corner. Excellent highway exposure. Some revenue at present. Must be sold! Call ALMER OLSON, BILL JENSEN or BERT COLES.
Royal Trust 384-8001

SMALL COMMERCIAL BLOCK

Comprising 3 stores rented to established businesses on lease. Property well maintained. Priced $89,000 for C.T. Call to discuss further details.
JOHN JENKINS
388-5464, Pager 582 or 595-1535
BOORMAN INVESTMENT CO. LTD.
2045 CADBORO BAY RD.

PRIME INDUSTRIAL

Approx. 75,000 sq. ft. (1¾ acres), fully serviced vacant industrial zoned land. Excellent road and rail access. Vendor says sell.
WELLS HOOKER
386-2111 652-3634
MONTREAL TRUST CO.

SIDNEY COMMERCIAL
10,800 sq. ft. of level, cleared land, only one block from Beacon Ave. Asking $100,000. 656-4000, 656-2427.
SAANICH PENINSULA PROPERTIES LTD.

1200 BLK PANDORA

Approx 10,420 sq ft
Zoned R32, plus 2 duplexes, fully rented, $129,900. 656-4845.

3930-3932 Douglas St.
$127,500, owner, 477-0303.

250 HOUSES FOR SALE

SWINERTON'S
REALTY WORLD

OPEN HOUSE Sat. 2-4 P.M. 1011 Colville Rd.

4-5 Bedrooms
Over ¼ Acre
Rear Lane
Huge Workshop
Just $54,900
Dick James 592-2139 385-2481

OPEN HOUSE Sat/Sun 1:30-3:30 3875 Carey Rd.

Modern Bungalow
2-3 Bedrooms
Large Diningroom
Full basement
$51,900
BILL McCULLOCH 479-4487
GORD FAWCETT 592-2562

WATERFRONT $64,900 OPEN HOUSE SAT./SUN. 2-4 1205 GOLDSTREAM

Swimming, Fishing and Boating from the front lawn of this comfortable 3 bedrooms residence.
DIRK OKKER 479-4501

OPEN HOUSE Sat. 1-4 P.M. 2961 ADYE

(Turn at Mt. View)
S/S Duplex
Situated on quiet cul-de-sac, 1970 duplex, each side 3 bedrooms, LR, kitchen, utility. $68,500. 1 unit available March 1st to move into. BOB CARTER 598-6143.
Swinerton Stewart, Clark Ltd.

COUNTRY LIVING $62,900

OPEN HOUSE
Sat. 2-4
2951 Rock Hill Pl.
Modern family home. Parking for boat and camper. 4 bedrooms, large living room with stone fireplace also fireplace in family room. MLS.
HOWARD HODGES 598-7166
388-6275 pgr 2628

OPEN HOUSE 1005 McKenzie Sun. 2-4

Choice 1 BR, spacious Condo in quality building having wide range of amenities. $41,900 including appliances MLS
477-5151 LYLE WICKS 385-2481

$39,500

—Make your offer
—2 Beds, Utility
—no basement
—easy care lot
—Town & Country
—Low Dnpaymt.
BOB CARTER 598-6143
KEN WALTERS 385-2481
Swinterton Stewart Clark Ltd.

ARDMORE AREA
Privacy on your own acre lot, Saanich Peninsula, within walking distance of water and moorage for small boat. 4 bedroom home, family room, den, 3 bathrooms, 2 fireplaces, cedar exterior with liberal use of cedar on interior decor. Double carport, large deck, landscaped lot, fruit trees, garden, low taxes, $105,000. 656-3598.

250 HOUSES FOR SALE

Cedric Steele Realty Ltd.
388-6258

UPLANDS 5 BDRS.

Spacious Tudor style (3580 sq. ft. finished) including family room, games room, 4 sets plumbing. Underground sprinkler system. Lot .68 acre. Room for pool. For appointment to view this exclusive listing priced at $198,000. Call
MURRAY BLANNIN
388-6258 598-2200

INVEST IN OAK BAY

We have a super 3 bedrm bungalow near St. Mary's church. There is a liv. rm with F.P., din. rm. and storage rm. The price includes 4 appliances so you can rent or move in! Currently rented at $400 per mo. Asking $59,500. Call
PETER or PATTIE BARDON
388-6258 384-3947

SWAN LAKE MAKE US AN OFFER

on this 1100 sq. ft., 3 bedroom, no basement home, fully modern bathroom, large country kitchen, with utility room, cosy living room/dining room, with original fir panelling. Large lot 50x162 with lots of parking for cars, boats to campers. Out building with, chimney, stove and lighting. Nicely decorated inside but needs some exterior work. Price reduced to
$42,900
BARRY BOWES
For Pager Service Call 388-6258 or 595-5303

ROCKLAND VIEW MANSION

The ultimate in view property, and gracious old world living. Small private lot perched on the most advantageous position on the Rockland Ridge. Over 7000 sq. ft. of developed area including 8 bedrooms, 6 with full ensuite, living room, drawing room, dining room, den, large modern kitchen, rec room, studio, wine cellar, all beautifully maintained and immaculate. Undeveloped attic offers potential for even more spectacular views of City, mountains, and straits. Two adjacent view lots also available. $220,000.
BARRY BOWES
For Pager Service Call 388-6258 or 595-5303

S. OAK BAY FAMILY HOME

A solid, older, 4 bedroom home, 2 fireplaces, 2 bathrooms, bright living room and dining room, den and kitchen with eating area. Full basement, modern wiring and plumbinfg. Lovely large garden with a lane at the rear. Asking only $67,900. Call quickly,
PATTIE or PETER BARDON
388-6258 384-3947

METCHOSIN 2.58 ACRES

Buy a small farm with a stream fed pond, and fix up the 1244 sq. ft. house. This home is on a concrete pad and has a living room with a fireplace, a large kitchen with a dining area, 4 bedrooms, a 4 pce. bathroom, utility room and storage. A little work could make this a super show place. Asking $58,900. Call
PATTIE or PETER BARDON
388-6258 384-3947

SOUTH OAK BAY $61,900

Lovely character 2-bedroom home close to everything in very desirable part of South Oak Bay. Beamed ceilings, built-in buffet, plate rails and leaded windows add to the pleasant feeling of this home. Call now for an appointment to view.
DAVID BILLINGHAM
388-6258 598-6029

NORTH SAANICH $106,000

Over 1750 sq. ft. of quality tudor-style home on very pleasant treed half acre on quiet road. Cosy LR with fireplace and hardwood floors, dining room, 3 Bdrms. 3 baths and lovely family room off kitchen. Double garage, shake roof and lots of room for further development upstairs. If you are tired of city life and want that super home in the country this could be it.
DAVID BILLINGHAM
388-6258 598-6029

NORTH SAANICH $76,900

Immaculate 9-yr.-old, 2-bedroom retirement home on over ½ acre of private manicured grounds. Living room with granite fireplace, dining room, huge master bdrm with ensuite and 4-pce with laundry off. The kitchen is a woman's dream with wealth of cupboards and counters. Just a few minutes from the water and ferries, this home is a must see for the gardener whose present home is too big. New MLS. Call
DAVID BILLINGHAM
388-6258 598-6029

david burr LTD.

GRACIOUS SPACIOUS

Family home in Oak Bay, featuring:

—Four bedrooms, all carpeted
—Living room with fireplace and bay window
—Dining room with access to patio
—Sunny kitchen with built-in range
—Large laundry-utility room
—Cozy family room
—Rec room with space for billiard table
—Cut stone facing at front of house
—Heavy shake roof
—16x32 heated swimming pool
—Beautifully landscaped lot, fenced at rear
—Double carport

Pride of ownership is evident in every detail. The location is handy to all school levels, university, Uplands Golf Club and to Racquet Club. Gracious and spacious in every detail! A super family home! Please phone for extra info. (MLS 38729).

$139,900

W.E. (WIL) WILSON
477-4328
david burr ltd. 384-9335

OPEN HOUSE

SAT. and SUN.
2-4:30 p.m.
1045 TATTERSALL
GOOD VALUE

Just reduced to $43,900, a lovely 2 bedroom bungalow in the Lake Hill area. Updated and very easily financed. Full concrete basement. See this excellent value. For prior viewing phone me.
JOHN TODD Res. 598-7849
david burr ltd. 384-9335

OPEN HOUSE $56,900

569 Broadway (off Glanford). Tuesdays and Thursdays, 2-4 and 7-9 pm. Saturdays and Sundays, 1-5 pm. By owner, 3 bedrooms, full basement home. Carpets, fireplace, dining room, dishwasher, garage, concrete patio, large lot. Excellent condition, near schools and bus. No Agents. 479-2194.

250 HOUSES FOR SALE

BLOCK BROS.

SELL THRU VIDEO

OPEN HOUSE SAT AND SUN 1-3:30 1244 OXFORD ST. FAIRFIELD-BEACON HILL

Charming, immaculate, stucco bungalow. 2 bedrooms, kitchen, dining room, living room on main. Third bedroom in basement. Large property. Close to all conveniences. New MLS. Asking $58,500.
Philip Brooks
386-0096 477-1841

OAK BAY BORDER FAMILY STYLE

Great family location near all levels of school, the rec. centre, shopping. On a quiet street, this 4-level split was quality-built 12 years ago. 4 bedrooms, 2 baths, well-equipped kitchen, sundeck off DR, good-sized LR with FP, family room, sep. laundry and more! Large, fenced yard with oaks. $64,500. For viewing please call:
Brent Gerrett
Office Residence
477-1841 598-7634
388-5464 #552

SAANICH PENNINSULA DEAN PARK ESTATES

A gracious, 4-bedroom, contemporary-tudor residence on ⅓ acre of lawns and trees. The living room and family room have natural brick fireplaces, separate dining room, excellent kitchen with very attractive cupboards, adjoining laundry room, 2½ bathrooms, thermo windows, all services underground. A home of prime construction that offers every convenience in a "Country Atmosphere". Offered at $119,500.
Shelagh Hall
Office Residence
477-1841 592-2723

COLWOOD AN EXCELLENT OPPORTUNITY

Offered at a most reasonable price, an attractive, 5-year-old, 4-bedroom home. Living room with feature fireplace, well-planned kitchen, large dining area with sliding doors to sundeck. 3 good-sized bedrooms on main floor, 4th bedroom and R.I. bathroom in FHC basement. Carport, well-maintained, easy-care garden with secluded patio and fish pond. Excellent financing available. $53,800. MLS.
Shelagh Hall
592-2723 477-1841

VIC WEST GOOD ACCOMMODATION

A comfortable, 2-bedroom cottage, pleasant living room, spacious kitchen has dining area, easily accessible attic for storage. Electric heat. Fenced garden with fruit trees. Realistically priced at $36,900. MLS.
Shelagh Hall
592-2723 477-1841

REDUCED

Be the smart family that gets this bargain. 1,150 sq. ft. on the main. 490 sq. ft. rec. rm. with fireplace and wet bar down. Spotless kitchen, living room with fireplace, 3 large bedrooms, laundry room all on the main to save you steps. Big 72'x120' lot with large, sunny, fenced back yard. Just right for gardening or good, old-family fun. This home is truly spic and span — a must to see inside. For the children's convenience, grades 1 thru 12 just two blocks away. Phone today for an appointment. Listed at $57,900. Will consider all offers in the low fifties. Courtesy.
Gordon James
383-6518 477-1841

ON THE BORDER

Located on the Oak Bay border in the popular Gonzales area. This 4-yr.-old, custom-designed home has views of sea and mountains, close to schools, transportation, and ½ block from sandy beach. This home features 3 bedrooms, 3 bathrooms, large living room with stone fireplace, bright kitchen with breakfast area, built-in dishwasher, garburator, am/fm radio, intercom and drive-in garage. The full basement has a large rec room and still offers room for future development. This fine home is offered at $92,500 with:
Buzz Mainprize 658-8268
Ernie Charles 592-0046
Office 477-1841

250 HOUSES FOR SALE

BLOCK BROS.

GORDON HEAD RANCHER

Ideally located, close to all levels of education, sports facilities, and transportation. This renovated home features over 1600 sq. ft. of living area with 4 bedrooms and den. 1½ bathrooms, drive-in garage, secluded patio, some fruit trees, all this on a 9000 sq. ft. lot well set back off the road. To view this family home priced at only $55,900 contact:
Buzz Mainprize 658-8268
Ernie Charles 592-0046
Office 477-1841

FEEL CROWDED?

If you do, this is the home for you. Set on ⅓ acre fully landscaped on a quiet, park-like street. This home is ideal for a large, active family. Over 2500 sq. ft. of living area and features 5 bedrooms and den, 16x23 family room with fireplace, 2½ bathrooms, massive sundeck, double carport. Large, assumable mortgage at 10¼%. Offered at only $79,900.
Buzz Mainprize 658-8268
Ernie Charles 592-0046
Office 477-1841

SOUTH OAK BAY SUPERB SEA VIEWS OPTIONAL SUITE

A 2-storey, contemporary residence in excellent condition. Currently used as a 3-bedroom home plus a separate entrance, 1-bedroom suite. However, it readily reverts to its original 4 bedroom, 3 bath, single-family status. Open beam and cedar decor, tastefully decorated. Secluded deck affords spectacular views of SEA and OLYMPICS. Offered at $129,000. ML.
Bill Remple 658-5794
Ted Walford 598-1420
Office 477-1841

OAK BAY BORDER RENOVATED 4 BEDROOMS

2-storey, part-basement home, extensively renovated with great attention to quality and finish. Bright, modern kitchen, 3-bath facilities, quality w/w carpet all reflect the up-dating but the charm of yester-years remains with such features as leaded and stained glass, front and back stairs, large, formal dining room. Attractive garden on a quiet, tree-lined street near Oak Bay Ave. $85,000.
Bill Remple 658-5794
Ted Walford 598-1420
Office 477-1841

GORDON HEAD FAMILY DELIGHTFUL IN-LAW SUITE

Immaculate condition. 3-bedroom, full-basement bungalow on large cul-de-sac lot close to Mount Doug Park. Lovely carpeting. Feature-wall panelling in living and dining rooms. 3-4 pce. baths, 2 fireplaces, 2 full kitchens. Office space and workshop area. 1315 sq. ft. fully developed. Shop and compared. $78,900.
Dave Vogelgesang
Office 388-5464
477-1841 #760

ROCKLAND MODERN TUDOR SWEEPING VIEWS

Landscaped and private, professional, family home in a lovely, lush setting overlooking Government house grounds. Bright, open-plan design with delightful views over sculptured greenery to sea and mountains. Five, large bedrooms, den/office, 1, 5-pce. and 2, 4-pce. baths. Two staircases, built-in intercom, cedar sauna. 27'x18' tudor-style lounge with wet bar, high-beamed ceiling, feature-wall, old-brick fireplace. Offered at $137,900.
Dave Vogelgesang
Office 388-5464
477-1841 Pgr #760

CORDOVA BAY ELK LAKE FRUIT TREES OPTIONAL LAND

Across the road from swimming and boating on ELK LAKE. 3 bedrooms, large, family room, living room, family kitchen. Secluded back garden with fruit trees. Excellent parking for camper and boat. Offered at just $68,500.

CHARACTER OAK BAY BORDER JUBILEE HOSPITAL

A charming, spacious, 2-bedroom home with a 3rd bedroom plus playroom in the high basement. Reception hall, living room, large dining room with fireplace, spacious kitchen with separate pantry area. Enclosed porch. 2 bathrooms. Garage. Workshop. $59,500.
Ted Walford
598-1420 477-1841

250 HOUSES FOR SALE

BLOCK BROS.

SELL THRU VIDEO

UPLANDS HALF-ACRE PRIVACY BUNGALOW $112,500

Situated on an exceptionally quiet road and on a beautifully-treed and hedged half-acre garden, a 2-bedroom bungalow with den-cum-study, large drawing room with slate-faced fireplace, dining room with glass doors to a cosy, roofed patio and completely-secluded garden. Laundry room off well-planned kitchen. 2 bathrooms. Double garage.
Ted Walford
598-1420 477-1841

THE "HISTORY MAKERS"
WHITTOME'S

OPEN HOUSE 4902 SEARIDGE (off Haliburton-Cordova Bay)

SUNDAY 1:30-4
PRICED AT $92,500
Come and see it! or call
BRUCE HUTCHINSON
479-8429 479-1667

OPEN HOUSE 3927 CEDAR HILL X RDS. SAT. 1-4 PM

Seclusion is the by word for this "Charmer" — This unusual 2-bedroom rancher, features vaulted ceiling in living rm. offset by unique fireplace. Kitchen provides maximum convenience, and many extras. A must see at asking price of $69,500. Your hostess
MARY JAMES 479-1667, 388-7298

OPEN HOUSE SAT. 1:30-4 4132 WILKINSON RD.

Let's Make A Deal! on this 3-bdrm home, full, lower level, some finishing has been done, also, materials to help use your ideas to complete spacious living rm.; dining rm.; remodelled kitchen (built-in-dishwasher). All this on a charming, corner property, attractive rockeries plus plush lawn, trees providing privacy. Drop in to see and feel the charm.
RUTH LA CROIX
479-1667 385-8416

OPEN HOUSE SAT. 1:30-4:30 1714 SHERIDAN

Four-bdrm home, a must see. Two bathrms; covered swimming pool (oil and solar heated). Blt-in Tappan range and oven, garburtor — lge. sundeck, great location — $69,900. SEE YOU THERE!
MARY McGUIRE
479-7668 479-1667

=INTERESTING=

No-step home in quiet solitude amid trees, shrubs and gardens. Two large bedrooms, 2 baths and large family or hobby rm., modern kitchen with dinette. On bus-line and a dream home for a retire couple who love gardening.
479-1667 DOUG RELF 479-5761

=DO YOU=

1 Like below rent mortgage payments?
2 Like living on a busy road?
3 Like friendly people near you?
4 Like to be close to schools?
5 Like 3 bedroom comfort and dining-rm?

Then call today on this spacious modern S x S strata duplex, with full basement for only $39,900.
479-1667 DOUG RELF 479-5761

COLWOOD VIEWS

Charming, near-view home, cedar siding exterior with a contemporary flair. Delightful living rm. brick heatilator fireplace with raised hearth — adds to the charm. Attractive dining rm.; convenient kitchen with eating area, large, master bedroom and a super deluxe bathroom — plus 2 good-sized bdrms. and an area to be completed as games room. Make your appt. to VIEW.
RUTH LA CROIX
479-1667 385-8416

CITY TOWN-HOUSE

Terrific accommodation for the price of $49,500. Close to all amenities; features 3 bedrooms — large living room. Rec. room — balcony off master bedroom, private courtyard front and back plus play area for young children. Basement area provides work area, plus storage. Call me now, you will be glad to have seen this well-kept property.
MARY JAMES 479-1667, 388-7298

"SIXTY-FIVE"

Reduced price $65,500 Countrified Colwood, was $73,500. Near-new, 3-bdrm, 1½ bath home, landscaping. Cedar siding split level W/super patio deck. Almost ⅔ acre. Time and love show. Don't miss for exceptional value. Call now
RUTH LA CROIX
385-8416 479-1667

=DON'T WAIT!=

If you are looking for a 3-bedroom home, 2 baths, large living rm. with fireplace on large level lot, then call NOW to see this lovely strata duplex priced below replacement cost at $42,500. This home MUST SELL NOW!
479-1667 DOUG RELF 479-5761

J. H. Whittome & Co. Ltd.

OAK BAY CHARACTER PLUS CONVENIENCE

New exclusive — Beautifully maintained and renovated. Live practically with a modernized and efficient kitchen. Entertain with elegance in your large L.Rm. and D.Rm. with restored oak floors, full height ceilings, and antique fireplaces. You must see this 3 bdrm, 2 bthrm home — All you've always wanted in Oak Bay. Asking $99,000.

CALL LESLEE FARRELL
592-7246 388-5464 Pgr. 665
Seaspray Properties Ltd. 595-3151

LARGE FAIRFIELD FAMILY home comprising livingroom, diningroom, fireplace, 4 bedrooms, sunroom, 4 bathrooms, recreation room. Good assumable mortgage. Has potential upper suite. Asking $82,900. 386-3544.

250 HOUSES FOR SALE

DUNSMUIR 388-7868

ST. PATRICK'S STREET

Oak Bay South — 4-Bdrm. family home — featuring large, panelled living room, very large family room, sep. dining room, modern, oak cabinet kitchen with dining area and utility room. Games room on 3rd floor, ideal for library or hobby room. This home is very spacious. New W/W rugs throughout — two full bathrooms. Call Allan Klenman 656-4242 for appointment.

SWAN LAKE PARK

This family home adjacent to Swan Lake Nature Park has view and seclusion — two bedrooms on main — two more upstairs. Rumpus room finished with cooking facilities — ideal for inlaws — large lot.
Asking $53,900 — Leo Pigert res. 598-1975 or 388-7868.

QUADRA—TOLMIE UNDER CONSTRUCTION

Nice three Bdrm home with full basement in a good established neighbourhood — Time to make the deal — and start to sell your present home. Asking $69,500. Call Leo Pigert 388-7868 — Res. 598-1975.

OAK BAY — QUALITY

Hard to find spacious family room on quiet St. Patricks St. This home has large living room with fireplace, Sep. dining room with fireplace and a very large family room with firepace. Very modern kitchen with dining area, utility and built-in dishwasher. Upstairs 4 large Bdrms. This well cared for home features all new W/W carpet — 2 complete bathrooms — games room and brand new roof. By Appointment call Allan Klenman 656-4242.

COSY LITTLE COTTAGE

This little dolls home has 2 Bdrms., Living Room and Kitchen. All down — 50x133 lot. For the young at heart pining for their own garden and family privacy. BURNSIDE AREA. Full Price $42,500. Can be Financed. Call Allan Klenman for appointment only 656-4242.

SEAVIEW — NORTH SAANICH

Older home with an excellent seaview across Pat Bay to the Malahat Mtns. 2 Bdrms 1½ Storeys with part basement. Lots of extras in the lower '60's. Bing Richards res. — 385-3806.

SEAVIEW — NEW HOME

Quiet North Saanich Location — 2 Bdrm full basement home on a Cul de sac. Cedar siding in the low '60's. Bing Richards res. 385-3806.

QUICK POSSESSION GORDON HEAD

Move into this executive home with 3 Bdrms and full basement over 1450 Sq. Ft. on main floor. W/W carpets, master crafted F/C fireplace. Wooden thermo pane windows — separate dining room — built-in vacuum — automatic garage door — and much more — Asking $89,900 — call Bing Richards res. 385-3806.

HOME HUNTERS $52,500 - RITE NOW

Where can you find a house like this for this money? 19 yrs. old — built in the days when quality materials so available plus affordable. Solid oak floors throughout coved ceilings. 2 Bdrm full basement — great lot on quiet street not very far from the University. Call Kathy Blades — 388-4152, 479-7294

A SUPER BUY

Compare the cost and you will agree there's a real advantage to living in Central Saanich. Quiet living in an immaculate 3 Bdrm home only 4 yrs young — full landscaping no feeling of crowding — in fact some valley view. Well priced to sell $58,900 MLS call — Kathy Blades — 388-4152 — 479-7294.

REALSPAN PROPERTIES LTD.
846 BROUGHTON 388-6454

OPEN HOUSE 3640 REVELSTOKE PLACE SAT. 1:30-4:00

Located in high Doncaster area, this 3 bedroom home can be yours immediately since it is now vacant. Priced at $77,500 and amongst fine homes on a quiet Cul-de-sac. This 6 yr. old family residence also boasts a valley view, gleaming hardwood floors, built-in dishwasher and a full undeveloped basement.
A. J. "SANDY" CRAWFORD
388-6454 477-1561

COUNTRY PRIVACY ON PENINSULA $110,000

OPEN HOUSE SAT. 1:30-3:30 LOCATED AT 804 BRADLEY DYNE ROAD in ARDMORE area of Saanich Peninsula. Full 2 storey home with 4 extra large bedrooms all UPSTAIRS, formal dining room, 3 baths, hot water heating system, 1 secluded acre (fenced), close to beach, golf course and school bus. MLS
DOUG MENZIES
388-6454 479-6256

SAANICHTON $63,000

Must be sold, quickly. Here is your opportunity to locate on a quiet district of fine homes. This 3 year old, full basement bungalow is neat, and clean and ideal for a young family. The back yard is all fenced and there's a new dishwasher in the kitchen. Phone me now and I'll drive you out there today.
A. J. "SANDY" CRAWFORD
388-6454 477-1561

TROUT IN YOUR BACKYARD YES!!

This 7 yr. old, no step, 3 bedroom home offers you trouble-free living on .58 acre lot with stream. Large sundeck and patio, greenhouse, metal storage shed, 8 fruit trees, grape vines plus appliances included in the realistic price of $69,500. MLS
Patrick Supeene
388-6454 478-6294

OPEN HOUSE 1:30-4 SAT. 4505 TANGLEWOOD CRES. BROADMEAD

See this rancher for a real buy. Owner transferred and says sell for $89,900. This two bedroom and den beauty has large master ensuite, plus large and well laid out kitchen with separate eating area. This offering will not last long.
BLAKE CROTHERS
388-6454 652-2553

HOUSE FOR SALE, FURnished or unfurnished. Apply 1760 Lansdowne Rd. evenings.

250 HOUSES FOR SALE

National Trust Realtor
HILLSIDE MALL 595-2121
3440 DOUGLAS 382-8101

OPEN HOUSE 1750 ASH
SUN. 2-4 P.M.
GORDON HEAD BEAUTY with partial seaviews, large 90x131' lot, 3 bedrooms, 2 bathrooms, 2 fireplaces, etc. Offered at $74,900.
JUNE HOUGHTON
477-6185 595-2121

OPEN 982 McBRIAR SAT. 3:30-4
OAKS highlight the large lot and nestled amongst them is a cute 2 bedroom home. Updated plumbing and wiring, wall to wall carpeting and tastefully decorated. Upper Quadra area on a very quiet street. $44,600.
LOLA CLARK
658-5877 595-2121

OPEN 1250 KNUTE SUN. 1-3
Two years old, 3 bedrooms, 2 up and one down, living room, dining room, full basement, extra bathroom through walk-in closet off master bedroom. Located in Brentwood, situated on a level lot on a no-through road, looks out over an open field with unobstructed views of the Malahat. Price change $53,500 to $49,900.
LARRY LINEHAM
595-0134 595-2121

OPEN HOUSE 2621 SANDOWNE (LANSDOWNE SLOPE) THURS., FRI., SAT., 2—4 P.M. JUST LISTED
This very pleasant, attractive, spacious bungalow in mint condition, with fully-developed basement will suit the retired couple looking for spacious rooms — but not too many and separate, self-contained space galore for visiting children — or "in-law" suite . . . Also, very suitable for the couple with teenagers. Situated on a lovely, landscaped lot with flowering shrubs and trees and a neat vegetable patch. Completely fenced back garden affords total privacy.
YOU MUST SEE THIS IN ORDER TO APPRECIATE ITS SPECIAL ATTRIBUTES. PRICED TO SELL QUICKLY AT $88,000.
JOAN BAXTER
382-8101 ANYTIME

OPEN HOUSE 1173 OXFORD SAT. 1:30-4 P.M.
Older character home, in Fairfield area. Beamed ceilings in living room and dining room. Newly decorated and available immediately. Asking $66,900. Your host JIM BAILLIE 479-4594 or 595-2121 MLS 36902.

OPEN HOUSE 1560 MCRAE SAT. 2-4 P.M.
ONE BLOCK NORTH OF HILLSIDE MALL
1. 4 bedrooms
2. Top condition
3. Master bedroom with ensuite and walk in closet
4. Modern convenient kitchen
5. Heated swimming pool
6. Large lot 65x176
7. Extra parking (paved)
8. Fireplace
9. Rec room
10. Plum, apple, and peach trees.
11. $47,000 1st at 9¾%.
12. Built in oven
13. Counter top range
14. Dishwasher
15. Up to date 100 amp service.
16. Copper plumbing
17. Price reduced $64,500.
CALL ERNEST WILLDEN 388-9153 #711
Office 595-2121

Reduced Price Open Sat 1-4 1236 Richardson
Two Bedrooms, Sun or T.V. Rm, dining rm, basement. Needs T.L.C. That's why the price reduction to close an estate WAS $59,900. NOW $56,900
JOHN RUSSELL 382-8101, 386-9574

Open Sat. 2-4 2786 Murray Dr.
WATERFRONT!!! One only front step yet full basement has huge rec. rm. and "in-law" suite. Main floor has two vast bedrooms, 5 pce. bath: The livingroom, diningroom and nook look out over the quiet waters $110,000.
JOHN RUSSELL 386-9574 or office 382-8101

GORDON HEAD 1724 KENMORE OPEN SAT. & SUN. 2-4
Two brand new, 3 bedroom, 1½ baths, unique offset fireplaces, 5 year warranty thermo pane windows. Priced to sell at $66,900. Large 1st mortgage of $58,000 at 10¼%. For further details call
DAVE MCFARLAND
382-8101 658-5927

OPEN SAT., 1:30-4:30 1272 Queensbury
Top-notch value in this great area at the top of Cedar Hill Golf Course. Two fireplaces, 4 bedrooms and 1½ baths. Sundeck with south and west exposure. Be first, this delightful home should sell quickly. $79,500.
GRAY LAITE 656-5267
SID HASLAM 477-1994
Office 595-2121

1329 FINLAYSON OPEN SUN 2-4
Brand new Rancher $54,900 ideal retirement home, 5 year warranty, 3 bedrooms, thermopane windows. For further details call R. W. RHODES 382-8101 or 479-9241.

ESQ.-VIC. WEST
1½ blocks off Gorge waterway, large family home. 4 big bedrooms up — modern kitchen with built-in dishwasher. Fireplace in living room with new wall to wall carpeting. Home has been newly drywalled throughout. Roof just 3 yrs. old. M.L.S. 38455. Asking $59,900 to view please cal.
ART EVANS
382-8101 or 386-0276

250 HOUSES FOR SALE

National Trust Realtor
HILLSIDE MALL 595-2121
3440 DOUGLAS 382-8101

COUNTRY AIR
An excellent buy! Bedroom no-step home in Carey — Wilkinson area. Spacious — wall to wall carpeting — cosy fireplace in 12x21 living room. Huge separate double garage. New fence all around. New MLS. Only $49,900.
658-5490 RUDY ROST office 382-8101

NEW HOMES
Priced to sell at $57,900 — pick your lot, colors, etc. — 3 bedrooms, full basements — fireplace, 5 year warranty — 5% down will handle — For further details call.
R. W. RHODES
382-8101 or 479-9241

GORDON HEAD
Spacious CAPE COD in a DESIRABLE LOCATION. Nearly 3500 sq. ft. designed for family living and gracious entertaining. Elegant livingroom, separate dining room family room with fireplace off kitchen, den, 4 bdrms, 3 baths, 42 ft. Billiard room and double garage. MLS $139,000.
JUNE HOUGHTON
477-6185 595-2121

REDUCED TO $42,500
3114 MARS ST. — Owners transferred and must sell. Large living room, spacious kitchen, 4 pce. bath and master bedroom on the main, 2 more bedrooms and rec room on lower level. Excellent starter or retirement. OWNER WILL CONSIDER ALL OFFERS. MLS.
JUNE HOUGHTON 477-6185
DON CLARK 592-6651
Office 595-2121

$39,900
Buy this large lot and get a well built, attractive home in the Tattersal area FREE. Carpeted L.R. with F.P., bright kitchen with eating area and complete with fridge and stove. One bdrm but lots of room for expansion.
DON CLARK 592-6651
JUNE HOUGHTON 477-6185
Office 595-2121

OPPORTUNITY KNOCKS
You must see this comfortable 2 bdrm home in Gorge area. Very well kept in good condition. F.P. in L.R. OHA Heating. Oil-fired H.W. Through-hall to bdrms and kitchen. D.R. off kitchen. AMPLE PARKING for car, camper, boat, trailer and bicycles. On corner lot. Every consideration given to offers from serious buyers. On asking price of $51,200.
GORDON WILLISCROFT
592-3100 595-2121

SMALL HOUSE BIG BUY
Only $37,900 its 2 bedrooms with a sunny outlook. Undeveloped utility room, part basement.
SID HASLAM 477-1994
GRAY LAITE 656-5267
OFFICE 595-2121

FIVE ACRES CENTRAL SAANICH
A pure delight in a country ranch home just over one year old. Amenities include everything you would expect in a home of this calibre including, gourmet kitchen, fireplaced family room, 3 full baths, 2 half baths, billiard room etc. Cedar exterior with courtyard entry, heavy shake roof, thermopane glass and views to the Gulf Islands and San Juans. MLS $225,000.
GRAY LAITE 656-5267
SID HASLAM 477-1994
OFFICE 595-2121

CONVENIENCE IS EVERYTHING $56,900
In this attractive two-bedroom, no-step bungalow located in the Saxe Point area. Living room with heatilator fireplace, galley-type kitchen with eating area, separate dining room, large master bedroom with double closets. Four-piece bath, modern electric heat, wall-to-wall carpet most areas, thermopane windows, large lot with separate garage and workshop with room for extra R.V. parking. Beautifully kept home! To view:
DON CLARK 592-6651
MIKE RUSSELL 388-9729
Office 595-2121

OAK BAY BORDER
New, 2-Br., no-step home. Fenced yard. Extra storage. Fireplace. Reduced to $51,500. Builder anxious to sell.
DAVE McFARLAND 382-8101 or 658-5927

382-8101 or 479-9241

85 MOSS
Character home in tip top condition, beamed ceilings, oak floors, leaded glass windows, old brick fireplace, sunporch and deck. This home features 3 baths, 4 bedrooms, plus den — full high basement, modern kitchen, built-in hutch. Must be seen to be appreciated. R. W. RHODES 382-8101 or res. 479-9241.

FIREPLACE LOVERS
You'll love this 3 bdrm home located only 10 minutes to town. Fireplace in L.R. and family room. Delightful kitchen with sundeck overlooking treed backyard. Asking $64,500. MLS 37578.
LOLA CLARK
658-5877 595-2121

SEABOARD CONSTRUCTION LTD. 652-1177

OPEN HOUSES
Sat-Sun Feb 24-25
2-4pm
CENTRAL SAANICH
7628 Sigmar Pl.
7769 Scohon Pl.
Take Pat Bay Hwy. to Mt. Newton X Rd. then to Wallace Dr. follow signs. Buy direct from the builder
3-bedrooms, w.w. carpet, thermo windows, many extras.
10¼% mortgage
652-1177

PRIVACY-SEA VIEWS
Quality home, 4-bedrooms, family room with Franklin stove off kitchen. Living room with fireplace, dining room, TV room, 2½ baths, vacuum system, kitchen centre, intercom. Master bedroom with brick fireplace, much landscaping, rock walls, fencing, dog run, garden shed. Near Rec Centre. Make your offer on $132,000. Phone D. Poole, 656-4966.

250 HOUSES FOR SALE

the Permanent For Sale
3647 SHELBOURNE 477-0141
LARRY BROOKS — MANAGER

OPEN HOUSES SAT.-SUN. 1:30-4 557 HURST AVE.
Only $48,700 for 3BR post and beamer on dead end st. off Glanford. Semi-rural treed area. Fully fenced rear yrd. Smoke alarm equipped. Vendors will leave LR drapes, range, fridge and dishwasher. You host
FERN COLOMBIN
477-0141 479-0229

SAT.-SUN. 2-4 2936 GOSWORTH
$52,900. 2 BR's on main and dev. in full high basement. DR, extra large kitchen and entrance. Coved ceilings and quality hardwood floors with loose carpeting. Nice lot backing onto parkland with veg. garden. Close to Hillside Shopping. New on market, priced for quick sale.
BRUCE BATEMAN
477-0141 384-2827

SAT.-SUN. 2-4
2264 GAIL PL.
First time on market. Owner transferred. Exgtremely attractive well kept home in prestigious area of Sidney. 3BR's, super family room with FP, fully fenced back yard. Well priced at $64,900. Come and see!!
GODFREY WALLS
477-0141 656-4891

SAT. 2-4 3629 VANLAND RD.
COBBLE HILL. Drive 3 miles north of Mill Bay, turn right at bright blue Old Country Antique Store and follow signs to a gorgeous ¾ acre property with 2BR basement home.
477-0141 LINDA K. 479-8565

INITING EXECUTIVE
Retire to this 2BR no step located in High Broadmead on a private and level lot. 1883 sq. ft. of character and charm. Asking $132,500.
FRED JACKSON
477-0141 658-8472

$42,500
SIDNEY, CUTE AND COSY. 2BR small home one block from sea, 5 min. from shops. Good starter or retirement home, nice yard for those summer evenings!! Flexible financing.
GODFREY WALLS
477-0141 656-4891

REDUCED $6,000
Close to town, immaculte 3BR home on landscaped lot. Potential for 4th BR and rec room. Just $53,900.
GORDON BLACK
477-0141 721-5040

1390 COURTLAND
Located just off Interurban this 3BR home is spotless. LR with FP, DR, spacious kitchen, separate laundry. $49,900.

⅓ ACRE + 2 BR HOME
Approx. ⅓ acre lot located high on Wilkinson Rd. with neat 2BR bungalow overlooking Portage Inlet. Potential, potential at just $49,500.
477-0141 GODON BLACK 721-5040

DRIVE BY 3131 JACKSON ST.
10% CMHC mortgage due Sept. '82 approx. $45,500 at $449 per month P.I.T. Do you qualify for the FAMILY FIRST HOME GRANT of $2,500? If you do, then you better take a look. Asking price only $53,900. MLS.
477-0141 W. MICHAELS 477-4884

NEW!! $49,800
BY BUILDER
OPEN HOUSE
SAT-SUN 1:30-4 pm
8083 JEWETT PL.
CENTRAL SAANICH
(Pat Bay Hwy to Waddling Dog Inn turn left. At E. Saanich Rd. turn right past Fairgrounds, left on Jeffree, go approx 500 yds, turn right on Jewett)
—3-bed, no-step home!
-large fully-serviced lot!
-lots of storage!
-fireplace!
See you Sat or Sun
MALEN CONST.
658-1122 anytime

WESTERN CONTEMPORARY Beautiful Bamboo
1250 Woodway
This brand new 2 bedroom cedar contemporary strata home is really different. Featuring skylit well through three level mezzanine, vaulted living room, skylit soaking tub with separate shower, cedar faced fireplace, custom teak cabinets, skylit basement, 1½ bath with 3 piece roughed in basement. Double underground garage, close in, quiet residential area. Fenced and landscaped. Direct from builder at $85,000.
To view this truly distinctive home call today or
Open House 1-5
Sat. and Sunday
Woodway off Rockcrest
MOORE & CAMPBELL
DESIGNER BUILDER CO LTD.
385-4227 384-2131

HOME PLUS BUSINESS
Excellent four to five bedroom modern family home on a spacious lot on a quiet Colwood cul-de-sac plus a beauty salon. Some of the home's many features include a spacious living room with raised hearth fireplace, formal dining room, two bathrooms and more. Priced to sell at $61,900. MLS. CALL CHRIS GREIG 386-6164 CASTLE PROPERTIES LTD.

JUBILEE BRAND NEW
Builder is still putting the finishing touches on this spacious three bedroom full basement home located on a quiet street within two blocks of the Jubilee Hospital. Basement is to be roughed in for an in-law suite. Priced reasonably at $59,900. MLS. CALL CHRIS GREIG 386-6164 CASTLE PROPERTIES LTD. or 386-1296 res.

250 HOUSES FOR SALE

FOR SALE Royal Trust 477-0191 384-8001

OPEN HOUSE SAT. 2-4 P.M. 725 SUFFOLK ST.
1285 sq. ft. 16 yrs. old. 3 bedrooms, luxurious carpeting. Big living room with F.P. and sliding glass doors to sundeck. Easy care lot 45'x115'. Drive-in garage in full basement. MLS.
MARILYN WOODWARD
477-2722 or 384-8001

FRI. AND SAT. 1:00-4:00 4184 MORRIS DR.
Brand new — treed setting. Spacious living room with bay window and sliding doors to private patio antique brick F.P. Country size kitchen with great eating area. 3 large bedrooms and wall to wall carpeting, 4 plus 2 pce. bath. Utility room.
PETER TER VEER
479-1588 or 384-8001

SAT. and SUN. 1:30-4:00 217 RAYNOR AVE. (Close to Selkirk Water)
Professionally renovated and remodelled interior with new 2 sided brick fireplace between Living and Dining rooms. Large eat-in kitchen, 2 bed. but can be more. New Wall to Wall carpet throughout. City views. Full high basement.
595-2062 DEREK WICK 384-8001

231 SIMS AVE. SUNDAY 2-4 P.M. QUIET STREET —LOUD VALUE
You can't beat the value of this $49,900 cosy home. Reconditioned spacious kitchen with dandy eating area. Lovely warm panelled living room with natural rock fireplace. 2 large bedrooms on the main floor plus one in the basement and a 28'x12' rumpus room. Nice shady patio in fenced back garden. Come and see it Sunday and try your offer. Call.
477-0191 KEITH LECKIE 598-1667
CHUCK LOVEDAY
477-0191 721-3051

1812 HARTWOOD SUNDAY 1:30-4:00
This attractive 5 bedroom Gordon Head home is a must view. Included 2400 sq. ft. developed on 2 levels in tip top shape ready for an active family. MLS 38330.
GORDON SPACKMAN
477-0191 477-7085

CENTRAL SAANICH $62,900.
Vendor transferred and must sell their well cared for 3 bedroom home in quiet area close to Saanichton. Spacious kitchen has built-in dishwasher. Dining room with patio doors to sundeck. Cosy family room with rock fireplace in basement. Lage lot fully fenced.
GALE CHRISTENSON
477-0191 477-7047

TRANQUIL SETTING $65,900.
The ½ acre lot is the highlight of the listing as it extends approx. 200 ft. behind the hous with many trees and a small terraced lawn. The 2 bedroom home is in top condition and features a cosy den off the living room. Full basement. Prospect Lake area. For additional information in this Exclusive listing, call anytime.
GALE CHRISTENSN
477-0191 477-7047

JUST LISTED
Compare this home for value!! 2 bedrooms, full high basement with 2 bedrooms finished down. Drive under garage. Living room has fireplace, all set on an easy care lot. Don't miss this neat and clean buy at $54,900. MLS.
LES ADAIR-WILLIAMS
477-0191 383-9950

LOVE AT FIRST SIGHT
You'll fall in love too, when you view this immaculate Gordon Head home. 3 bedrooms on main plus quality finished rec. room, office and laundry area in basement. Owner transferred so value priced at $79,600. Call now.
LES ADAIR-WILLIAMS
477-0191 383-9950

½ ACRE OF SECLUSION 3 BED HOME $65,900
I have had so many people ask for this type of home over the years but unfortunately didn't have one on hand. Now I have. Call now and view this lovely family or retirement home consisting of 1200 sq. ft. on the main floor featuring a large living room with fireplace, either 2 bedrom plus den, or 3 bedrooms. A nicely remodelled kitchen with sliding glass doors opening to the gorgeous back yard with its terraced lawns, fish pond, moss covered rock out-croppings and beautiful mature trees. Need more rooms? Develope the basement to your own liking. This is truly a one of a kind home at an extremely realistic price.
RAY TILLYER
477-0191 479-1271 388-5464 pgr 730

OUTSTANDING CHALET METCHOSIN
Designed for indoor/outdoor living this 4 bedroom home is nestled among the trees in a 2 acre minimum development of beautiful homes. Many unique features including latern-lit, huge sundeck. For those who value privacy and atmosphere the asking price of $98,500 is well worth it. To view please call.
477-0191 KNUD SCHWER 478-8203

SEAVIEW CORDOVA BAY $79,900
A once in a lifetime opportunity. Beautiful seaviews, lovely grounds, immaculate 3 bedroom, 20 year old one owner home. No basement but drive-in garage has been converted to workshop. Large cement patio with view. Double carport. Drive by 5276 Parker Ave, then call for appointment to view. MLS.
GALE CHRISTENSON
477-0191 477-7047

REDUCED!! 1723 GARNET NOW $64,900
A 3 bedroom gem — close to schools and University — living room with fireplace, compact kitchen with divided dining area and newly finished rec. room. A great back yard wtih sunshine patio. MLS
477-0191 JOAN FRASER 479-6663

PRICE REDUCED NOW ONLY $43,500 URGENT SALE — 1751 ADANAC
Newly remodelled kitchen, updated bathroom, living room, dining room and one bedroom. Full basement and all in good condition. Don't overlook this GOOD buy. Call soon.
477-0191 Berneida Taylor 382-9485

$48,500
Character — 3 bedroom — full basement — living and dining room — fireplace. Large kitchen, separate garage. Spotlessly clean. MLS 37803
477-0191 SYL SHUMKA 595-1337

250 HOUSES FOR SALE

FOR SALE Royal Trust 477-0191 384-8001

HELP! HELP! HELP!
Do you need to sell? We need properties to sell! — Give us your property to sell and we will give you the three "E's" — Experience, Enthusiasm and Energy. Please call us at either 384-8001 or 721-5218 for prompt, courteous service.
HAZEL CAMPBELL or
CONNIE REYNOLDS

NORTH OAK BAY
2 BR, full basement bungalow. 18' LR. with F.P. Separate dining. Slide doors to large sundeck. Simply a delightful home. $56,900.
DAR GARSIDE 384-8001

QUICK POSSESSION
Sixteen year old three bedroom home with 1285 sq. ft. on the main plus full bsmt. Located on quiet street $53,900. Call
OLE KNUDSEN
479-2764 or 384-8001

METCHOSIN
$119,500.
2 acres of view property with a 3214 sq. ft. family home. Contains an 800 sq. ft. legal in-law suite. 6 BR. 3 fireplaces, 3-4 pce. baths.
JACK WITHAAR 478-5208
PETER TER VEER
479-1588 384-8001

SIDNEY $49,900
Great Value — No step, 3 BR home. Brick F.P. in spacious Living room. Super knotty pine kitchen with eating area. 5 pce. bath — large lot. Low, low down. Call.
PETER TER VEER
479-1588 or 384-8001

GREAT BUY! GREAT INVESTMENT!
Absolutely first class — inside, outside, and price wise! Super contemporary with exciting master bedroom and den separated from the other 3 bathrooms. Family room adjoins kitchen. Very temptingly priced at just $139,000.
JEANNIE DEWHURST
658-8980 or 384-8001

IT'S YOUR MOVE! LET JEANNIE DEWHURST HELP YOU EVERY STEP OF THE WAY!
1. Need a clean-up committee! 4 bedrooms, family room off kitchen. 2 fireplaces. 2 full bathrooms. Good location. $115,000.

2. Here's a lot of house obtainable now at a good price. Offers requested on asking price of $159,000. 4 bedrooms on one level with family kitchen, living and dining room.

3. Natural park setting for seclusion seekers. Basically one bedroom no step residence with unique bunk style corners for children or guests. $109,000.

4. King of the Castle! Your own private kingdom at end of cul-de-sac. Carefree lot. 4 bedrooms up. Family, rec. room and all other living on main. $129,900.

5. Spanish Hacienda! Uniquely private and interesting. 5 bedrooms, 3 bathrooms. Rec. Room. Extensive use of reclaimed brick, feature wood walls and glass. University area. $139,000.

MAKE YOUR MOVE WITH JEANNIE DEWHURST
658-8980 or 384-8001

THINKING ABOUT MOVING TO VICTORIA?
Drop us a line and we'll be pleased to send you our Real Estate Market Information Kit, No Obligation. "The McGregors" Royal Trust Real Estate #201-3400 Douglas St., Victoria, B.C. V8Z 3L5.

COLWOOD ONLY $56,500
Super 3 bedroom full basement home on a quiet street in Colwood. Sundeck, hardwood floors, plaster walls, immaculate condition. Lovely treed lot 70x132. To view call
MARGARET JOHNSTON
477-1763 or 384-8001

GREAT STARTERS
—2 bedroom, full basement, in Esquimalt. Price $40,900.
—1 bedroom full basement, extra bedroom down. Close in City. $37,900.
MARGARET JOHNSTON
477-1763 or 384-8001

I URGENTLY REQUIRE LISTINGS IN THE FOLLOWING AREAS:
1—Lansdowne Slope up to, $100,000.
2—South Oak Bay up to $100,000.
3—Cadboro Bay or 10 Mile Point up to $80,000.
4—Tattersall area — easy-care yard, up to $85,000.
All replies in confidence. Call Mrs. Marilyn Woodward, 477-2722 or
Royal Trust 384-8001

BRITISH AMERICAN REALTY LTD.

MUST SELL $64,900 OFFERS PLEASE
For a 5 yr. old. Brentwood full bsmt. home. Total accommodation offers 4 bdrms, Rec. Room, 4 pce., 3 pce., 2 pce. baths and double carport. The home is clean and bright and has some sea views.
Call NOW!

BIG BACK YARD $66,500
Located close to Brentwood Bay, you get views from the sundeck. A total 3 bedrms, large Rec. Room, 4 pce., 2 pce., 2 pce. baths. The home offers a sunken L.R., something a little different. Located on a quiet cul-de-sac — perfect for the kids.
Call NOW!

FORECLOSURE $34,900
Try your offer for this 2 bdrm. home on a 50 x 114 lot. Features include large kitchen, L.R. and newer carport at back. Drive by 24 Lurline and then call
RANDY SMALL
LEE WROBEL
385-1431 388-6275
Pager 654

COLWOOD $35,900
2 bedroom bungalow with separate garage, quiet neighborhood, close to schools. Fridge and stove included. $1800 down. Available April 1st. 478-4795 evenings.

250 HOUSES FOR SALE

Castle PROPERTIES LTD.

Sat.-Sun. 1:30-4 1671 Knight St.
A Real Gem on lot 55 x 126' with space for camper. LR — heatilator F.P., large kit. with D.A., 2 bedrms., 4 pce. bath. Fully finished ground floor has 2 bedrms., LR, cab. kit. for inlaws or family use. Asking $56,900. Open Sat. and Sun. SEE IT WITH LOUISE WILTERMUTH 386-6164 or 477-6307.

Open House 1733 Newton Sat., Sun. 1:30-4
Easy care for retired or newlywed. 2-bdrm., no-basement bungalow. Living room has fireplace. Compact kitchen with eating area. Sliding door to sundeck, large yard with space for garden. $49,000. MARG EMMERSON, 658-8386 or 386-6164.

Easy to Heat
1. This little house is compact and cosy LR with fireplace. 2 bedrms. vanity bathroom. Bright kitchen with good eating area. Lovely soil for your garden. Full bsmt. See it now. $44,900.

In Ship shape
2. With lots of deck, so no one needs to be fighting. 3 bdrms main 1½ baths, 3rd roughed in in full high bsmt. Spacious LR with R.H. fireplace. Secluded sundeck. Double carport. Only 2 yrs. old and asking $59,900. LOUISE WILTERMUTH 477-6307, office 386-6164.

149,500 BROADMEAD
Exciting West Coast contemporary with features such as sunken family room with corner fireplace double carport, separate garage, 3 baths and large bright corner lot. Quality post and beam with highest quality finish. This unique spacious home is offered exclusively for the first time with: DOUG POWELL 386-6164, res. 592-6417 pager 388-6275 #878.

LAKESHORE BRAND NEW $58,500
This cute new 3 bedroom home is located on a high view ¼ acre lot overlooking picturesque Glen Lake. Heatilator fireplace, secluded sundeck, trees, privacy and swimming at your property edge. DOUG POWELL 386-6164 res. 592-6417 pager 388-6275 #878.

JUST LISTED $62,900 CHARACTER
This charming Oak Bay-border home features beamed ceilings, leaded glass built-in and retained character. Updated stucco, heating, new kitchen and bathroom. Over 1500 sq. ft. of easy living ½ block off the Avenue. HURRY, this won't be on the market long. DOUG POWELL office 386-6164 res. 592-6417 pager 388-6275 #878.

Get Off That Busy Street
Onto a quiet cul-de-sac in a small subdivision none into this 2½ yr. old home. Living room, dining room, 3 bdrms master ensuite. Full basement with 1 bdrm. in-law suite or could be 4th bdrm. and family room $73,900 MARG EMMERSON 658-8386 or 386-6164 ML #036874.

BLOCK BB BROS.

SELL THROUGH VIDEO
OPEN HOUSE
SUNDAY 25TH
2-4 P.M.
1020 NICHOLSON
3 Bdrm. home in popular Lakehill area. With private backyard. Close to all levels of education. Shopping and transportation. $59,900.
Don & Shirley Mills
386-3231 478-6139

INVESTORS DELIGHT
Esquimalt gem side x side duplex. 1616 sq. ft. located near Gorge Golf Course. Fully rented. Asking only $65,000.
386-3231 Russ McDowell 382-7930

WEEKEND DRIVE BYS

1—	781 McKenzie	$34,900
2—	2625 Blackwood	$42,500
3—	775 Martin	$71,000
4—	771 Martin "New"	$75,550
5—	1891 Jeffrey	$69,900
6—	3967 Blenkinsop	$64,900
7—	358 W. Burnside	$22,400
8—	Lot in Ardmore	$32,900

386-3231 Christine Milan 592-3652

ACREAGE AND NEW HOME
Here is a ready made retreat, close to town but away from the city hustle. You can enjoy country tranquility, own horses and live in the style you deserve. Take the time to explore and discover all its assets. Asking $97,500.

11.5 Acres, rolling meadow, creek, large home, city water. Asking $163,000.

8.5 Acres, creek spring, 2 bdrm. home, city water $112,000.

2 Superb 10 acre parcels. $74,000 each.

2 Acres Spectacle Lake area $19,500.

EXCEPTIONAL ACREAGE
Close to Beaver Lake Park on city water. A 6 room rancher overlooks the 5 acres suitable for gardening or horses, with riding ring, ¼ mile training area and 5 stalls $129,000.
Don & Shirley Mills
386-3231 478-6139

FANTASTIC BUY OWNER SAYS SELL!!!
Phone me for the best buy on the market. 2 Bdrm. — family room, etc.
386-3231 Larry Wagner ANYTIME

Sidney — 1350 sq. ft., 3 bdrms on main, 2½ baths total, with 2 bdrm. in-law suite in ground level entry bsmt. Price below replacement cost at $64,500.

Semi-waterfront, excellent sea and mountain views, custom built home with large rooms, 4 or 5 bdrms, electric heat in home and in dog house. Well below replacement value at asking price $115,000.
656-5337 Ted Phillips 656-5584

Byron Price and Associates Ltd.
830 Esquimalt Rd. 385-2458

GORGE AREA 3 BEDROOMS
A modern home that needs a bit of paint to spruce it up. L shape L. and D.R. all hardwood oak floors. Full high basement with rumpus rm. Dr-in Garage. Asking $57,900. Phone Victor Wong 385-2458 anytime.

250 HOUSES FOR SALE

GARDNER REALTY Ltd.
895 Fort St. 385-7721
(24 HR. SERVICE)

UNDER $45,000
— Great home inside. LR and DR with beamed ceilings and built-in cabinets — 3 BRS — utility room. Full basement plus hot water heating — Priced at only $43,900.
— Very cozy and clean. 2-BR bungalow — LR with FP — separate DR and utility room. On well kept and attractive lot. Priced to sell at $43,500.
— Starter or Retirement bungalow completely updated and spotlessly clean. Nothing to do. Just move in. Yard is fenced and has a good garden area. Priced at $42,900.
ART STREIGHT
385-7721 388-6275 PGR 619

OPEN HOUSE SAT. 2-4 3885 DIAMOND (OFF CAREY) WASHER—DRYER 3 BEDROOMS NO-STEPS LEVEL LOT LOW FIFTIES
MLS 37310
CLIFF SALMOND
385-7721 477-3626

COUNTRY LIVING
Live in the country just minutes from town, on quiet cul-de-sac off Mt. Douglas X Road. Features LR with FP, large kitchen with sliding doors to huge sundeck, 3 bedrooms (one with FP). 4 pce. bath and rec room, laundry and storage downstairs. — $62,900. MLS.
CLIFF SALMOND
385-7721 477-3626

JUBILEE STARTER
Great Starter home. Close to Jubilee and the Rec Centre — features 2 bedrooms, 4 pce. bath, LR with FP, DR, modern kitchen, full basement. Backyard fenced with fruit trees. Separate garage, playground close — $53,900. MLS.
CLIFF SALMOND
385-7721 477-3626

OAK BAY UNIVERSITY
Contemporary split-level, backing onto Mt. Tolmie park in quiet Oak Bay. Provides easy care yard (no grass) with mountain and water views. One owner, well built, 3 bedrooms, 2 4-pce. baths in beautiful condition. $109,000. MLS.
385-7721 DALE BRIGGS 592-3978

OPEN HOUSE SAT AND SUN. 1:30-3:30 944 ALEXANDER
Check the features of this 3-bedroom, ranch-styled home situated in one of the nicest areas of the city. Large, beautiful lot with the privacy and views of a golf course at your back door. Asking price for this fine home is $69,900.
ART STREIGHT
385-7721 388-6275 PGR 882

OAK BAY CHARACTER
A very clean home, excellent yard with lots of room for extra vehicles. Two full storeys, 3 large bedrooms, balcony off the master, good-sized LR, super-sized DR, big kitchen, 4-pce. bath upstairs, two-pce. downstairs, large foyer. If you have been sick about a home in Oak Bay, this is just what the doctor ordered-
$72,500
REID TOPP
385-7721 388-6275 PGR 619

FORCLOSURES
—3 BR with revenue potential. Victoria — $48,000.
—2 BR, no basement, super clean, many extras — Colwood — $56,000.
—2-BR starter — Recently renovated full basement, large lot, ONLY $45,000. Langford.
We will consider offers on any of the above. Can finance almost anybody on any of the above with approved credit. Phone:
BRIAN COUTTS
385-7721 598-2405

CHARACTER AND CLASS
Seldom do you find a home with charm and privacy so close to all the amenities. LR with FP and bay window adjoins formal Dr with another bay window. Both rooms are highlighted by exquisite "herring bone" inlaid H.W. floors. Huge family kitchen with eating area. Master bdrms, den and 4 pce. bath on main. Another bathroom up, 2 more bdrms, sewing room or 4th bdrm PLUS a unique reading room with another FP. Basement with REC ROOM and workshop. All this (2,000 sq. ft. plus) on attractive third of an acre property with trees, flowers and super bar-be-que area. OWNER TRANSFERRED. Please call for a private showing. $86,900.
KENT MACLEOD
385-7721 595-4273

OAK BAY WATERVIEW
For the discriminating buyer only — a fantastic view home high on the Gonzales Hill. Quality beyond description — plaster throughout, thermopane windows, treated cedar siding, shake roof, top quality wall to wall, smoked glass mirrors, beamed ceiling in LR, 3 bedrooms with full bathrooms, den with fireplace, spiral staircase to large family room, hot water heat, beautiful decks overlooking easy care yard. Call today for private viewing at your convenience. $179,000. MLS 38552.
385-7721 DALE BRIGGS 592-3978

VALLEY VIEWS 3 BEDROOMS 60x120 LOT $44,900
Relaxed living on a quiet street. Few steps with a cement floor workshop. Clean with double windows. Nicely landscaped. MLS 37311.
CLIFF SALMOND
385-7721 477-3626

102-1725 CEDAR HILL X RD.
2 bedroom condominium — an exceptional unit. F.P., washer and dryer in the suite. 1½ bath, large patio off the D.R., expensive carpet, storage in suite, underground parking with a large heated storage room next to parking pad. This is a quality building. Priced at $53,900.
385-7721 388-6275 PGR 619
REID TOPP

250 HOUSES FOR SALE

GARDNER REALTY Ltd.
895 Fort St. 385-7721
(24 HR. SERVICE)

1021 PEARL CRS. (Off Llanfair)
NEW West Coast Cedar home. 2205 sq. ft. Features are double garage — 15'x16' master bedroom plus two more bedrooms almost as large — 2 four-piece baths plus another 2-piece bath — family room — kitchen with solid teak cabinets — extra large dining room and super large living room and a basement. If you want space, quality, comfort, privacy and prestige, this home has it. P.S. It has waterviews — Priced at $93,000.
385-7721 388-6275 PGR 619
REID TOPP

6841 JEDORA DR.
3 bedroom — full basement — drive-in garage. Features open beamed ceiling in the L.R.-F.P., knotty pine cabinets — expensive carpet — large sundeck — thermo glass — max. insulation — F.P. in lower level and note this feature "electric hot water heating" talk about an economical system, this is it. $85,000.
385-7721 388-6275 PGR 619
REID TOPP

6808 JEDORA DR.
3 bedroom — full basement — fireplace — 1½ bath. This home is set in a lush treed area next to Butchart Gardens in the Brentwood Bay area. With all underground services, this has to be one of the best streets on the Peninsula and is it priced right at $65,900.
385-7721 388-6275 PGR 619
REID TOPP

3-Bedroom Rancher Large flat lot Low Fifties 3885 Diamond MLS 37310
CLIFF SALMOND
385-7721 477-3626

ACREAGE SECLUSION RANCHER
Just listed! Custom built with superb workmanship and excellent decor, this large 2-bedroom rancher offers privacy, quietness, and easy to care for grounds with enough cement patio and lawns for your enjoyment. The spacious living room features a vaulted polished beamed ceiling, polished stone fireplace and cathedral windows. A delightful kitchen with a separate panelled dining room is designed for your relaxation at meal times. Many other features and only 15 minutes from town centre. On Saanich peninsula. MLS. Priced at $84,900. Call now.
CLIFF SALMOND
385-7721 477-3626

REDUCED $4,000
Natural cedar finish walls, built-in bookshelves and cabinets and Roman brick F.P., highlight the L.R. of this comfortable 2-B.R. home. Staircase leads to full 34' undeveloped attic ready for development. Bright sunporch waiting for your plants and rocking chairs. Large D.R. and immaculate KITCH. Full basement with 15'x13' workshop insulated for sound. Fenced backyard with patio and large metal storage-shed. Stove and fridge included. Ideal for the young growing family. Priced to sell at $48,500.
KENT MACLEOD
385-7721 595-4273

HENDERSON REALTY LTD. 385-9741

1633 ROCKLAND OPEN HOUSE 1:30-4 SAT. & SUN.
Spectacular new Colonial home professionally decorated and finished to please even the fussy. four bedrooms, 4 bathrooms, sauna, vacuum system, intercom plus two feature fireplaces. These are just a few of the main features. Come and see the terrific views as well. Over 3400 sq. ft. finished. Price $225,000.
FRED and JUNE CARVER
595-8664

LARGE LOT HIGH GROUND OPEN HOUSE SUN. 1:30-4:30 7325 Seabrook Rd. Central Saanich
1747 sq. ft. developed with 3 bdrm, 1½ baths, 2 F.P. and both family and rec room. Hardwood floors on main level. Lot is 100x150 fully fenced in back. A good family home in quiet area realistically priced at $66,500.
W. B. HEMMINGSEN 592-4479
F. O. SUTTON 385-9741

UPLANDS COLONIAL
Handsome traditional home offering terrific family accommodation. Main floor offers gracious living room with large colonial fireplace, sun room/cum music room, entertainment sized dining room, super modernized kitchen, with cozy family room adjoining (fireplace and barbecue) and utility room. Up the open stairway are 4 bedrooms, 2 4 pce baths, sewing room and sitting room with firkeplace. Third floor contains bedroom, playroom and 2 pce. bath. Asking $149,500. MLS BILL McCARTER 592-3970.

UPLANDS
Newly listed immaculate 2 storey, 3 bedroom family home overlooking Uplands Golf Club. Welcome entry with open stairway. Living room highlighted by marble fireplace, gracious 14x13 dining room, large cabinet kitchen with den adjoining. Conservatory hall leads to large family/billiard room with fireplace. Three large bedrooms upstairs master bedroom features 3 pce. bath and walk in closet. Full basement has panelled games room with fireplace. Large easy care lot. Asking 4149,500. MLS. Please call BILL McCARTER 592-3970.

OAK BAY $44,000
You've heard of the immaculate car in perfect condition, driven by a dear little lady. Now come and see the condominium she lives in. Bright, large, ground floor, corner suite, 2 bedrooms, and simply spotless. This you must see. Quiet area, yet close to avenue shopping and bus.
JUNE CARVER 595-8664

$45,000
$1250 dn. $300 per mo. for qualified purchasers. Single family, quality built homes. Open Sat. and Sun 1-4 or call Gordon Roberts 388-5641 or 383-6803.
Leano Developments Ltd.

250 HOUSES FOR SALE

SINCE 1887 Pemberton, Holmes Ltd. 1000 Gov't St 384-8124

1024 TERRACE AVE. Will Be OPEN ON SATURDAY 1:30-4:30
for your convenience. If it is space you need, come and see the unusual property in the highly desireable Rockland area. The house offers 2000 sq. ft. on one floor, plus useable attic space in a landscaped setting of 4/10 of an acre. Access also from MacGregor. An ideal home for a family with children due to its spacious rooms and convenient location. Well priced at $88,750. MLS 37921. For viewing at other times, call MR. GREENE, 385-0795.

CHARACTER TUDOR 1520 DESPARD OPEN TO VIEW SUN. 1:30-4:30
HANDSOME FAMILY HOME IN ROCKLAND AREA set well back on a beautiful property (100'x254') affording privacy. (Can subdivide a lot off Despard). Features over 4000 sq. ft. Quality finished leaded glass windows, 4 or 5 bedrooms, gleaming hardwood floors in spacious foyer. Formal living room (27'x17') enhanced with unique fireplace. Elegant dining room (23'x15') with fireplace. Sunroom with balcony. Family kitchen with nook. Recreation room with fireplace, attic room. 4 bathrooms, Excellent value. Offered at $225,000. To view please call MILDRED STAPELLS or JIM PARK 384-8075 pager 506 or 493.

FORECLOSURE Sidney Seaviews
Quality 2 storey family home with 2100 sq. ft. finished, 3 yrs. old. Features 4 bdrms, spacious living room, dining rm, 2 bathrooms, carport, easy care property Only a stone's throw from the ocean. Offers on $63,000. JIM PARK 384-8075 pgr-493.

MINI FARM
REDUCED TO $155,000
DEEP COVE AREA: 3.3 ACRES, 3 LOTS, 5 bdrm home, large separate workshop. Barn 18x26. Paved roads, yearround creek. VERY FERTILE. Property semi-secluded. MLS Please call JIM PARK or MILDRED STAPELLS 384-8075 pager 493 or 506.

10 MILE POINT COUNTRY LIVING
Over 2100 sq. ft., 4 level, 2 storey home on small easy care lot. Ocean and mountain views. Near beach accesses. 3-4 bedrooms. Family and rec rms. Needs decorating MLS 37690. Reduced to $84,900. Call MRS. SNOW, 477-6074.

Cordova Bay Ridge
Executive rancher 1650 sq. ft. quality home on ½ acre well treed lot in area of fine homes. Attached 2-car garage. Family room with fireplace opeing on to spacious patio. MLS. $95,000. Further details, please phone
PAUL SMITH 383-3238
BOB DAVIDSON 592-0796

VIEWS 1515 Louise Place
Quality built 3-bdrm bungalow in Shelbourne, Mt. Tolmie area. Oak floors. Panoramic views and sea glimpses. Offers on $69,500. MLS. Please call
PAUL SMITH 383-3238
BOB DAVIDSON 592-0796

GORDON HEAD 4446 Tyndall
High location, excellent views. 2800 ft. finished. Many built-ins. Large living room. Double garage. New MLS. For more details, call
PAUL SMITH 383-3238
BOB DAVIDSON 592-0796

COLWOOD BRAND NEW $55,900 $3,500 DOWN
3 BDRMS, FIREPLACE, THERMOPANE WINDOWS. EXTRA INSULATION, CLEAN ELECTRIC FURNACE HEATING. FULL AND OPEN GROUND LEVEL BASEMENTS WITH R.I.D.P. SOME UNIQUE HILLSIDE LOTS STILL AVAILABLE. NOW UNDER CONSTRUCTION, BUNGALOWS AT $49,900 with $2500 DOWN AND QUALIFY FOR $2,500 GRANT. ALL HOMES CARRY 5-YEAR WARRANTY. VISIT OUR DISPLAY HOME AT 544 STORNOWAY OFF WISHART ROAD.

WED.-FRI. 1-6
SAT. & SUN. 1-5

FOR MORE INFORMATION CALL KEN MILLAR AT 478-1721 or 384-8075, PAGER 519 ANYTIME.

RIDLEY BROS.
DEVELOPMENT CO. LTD.
MEMBER VICTORIA HUDAC

Couples! Vaulted Ceilings? Skylights?
If you appreciate contemporary styling, you must see this! Extra features such as ceramic tiles in kitchen, bthrm. — double marble tub ensuite — floor-to-ceiling F.P. in L. Rm. plus floor-to-ceiling windows, brass circular fan — a great place to return to at night! 3 bdrms., 2½ bthrms., no basement. Adjoining Mt. Doug Park — Asking $82,960. ML.
LESLEE FARRELL
388-5464, Pgr. 665
592-7246
Seaspray Properties Ltd.
595-3151

C. N. Montague
1720 LILLIAN RD 595-4413
FAIRFIELD
REAL ESTATE
PROPERTY MANAGEMENT

250 HOUSES FOR SALE

SEASPRAY PROPERTIES LTD./ REALTOR
1911 QUADRA 386-3124
1175 NEWPORT 595-3151

OPEN SAT. 2-4 SUN. 1:30-4 1325 Mooregreen
(off Blenkinsop)
New three bdrm no step home with loads of room to park your camper or boat on a ¼-acre lot. This fine home has a 2-car garage, old brick F.P., a large 4 pce. ensuite, roughed-in vacuum system, lge master bdrm with sundeck off, and a laundry room — ALL ON ONE LEVEL. ML.
386-3124 KEN WILKE 382-9527

OPEN SUN 1:30-4 4415 Shelbourne
(near Mt. Doug Park)
Over 1750 sq. ft. of living at its best in a 3 bdrm single level home. Spacious living and dining room areas, a kitchen with custom cedar cabinets and family room off and large bdrms allow for movement and freedom in the living areas. ML.
386-3124 KEN WILKE 382-9527

4100 SQ. FT. 1013 Marchant OPEN HOUSE SUN 1-4
Just listed and priced far below replacement cost, near new 2-storey Colonial has 5 huge bedrooms. QUALITY and FEATURES GALORE!! Need a really large home? SEE THIS ONE!!! Brentwood Bay. MLS. Asking $105,000.
JERRY DOWNER
386-3124 479-6559

OPEN HOMES SAT. and SUN., 1:30-4 LAKE HILL AREA
Only 6 homes left, all three bedrms. Several designs. All quality-built by J. McLaren Construction. Out Quadra to Ambassador right to Morris, left to our subdivision.
DOUG POSKITT 477-0645
ROD FINCH 385-3140
or 386-3124

DISTRESS SALE SIDNEY, $50,900
YES, ONLY $50,900 buys you an excellent 3-bedrm. home with development down. Do not let this one pass you by.
386-3124 DOUG POSKITT 477-0645

ROYAL COLWOOD GOLF COURSE
is NOT for sale but I do have a beautiful 3-bedrm. bungalow for sale close by. Very large living room, excellent kitchen/family room, 3 bedrms. PLUS rec. room. FIRST TIME OFFERED — No Drive By's please! — Exclusively listed with SPENCER LEE at $71,900.
386-3124 477-3593

Immaculate Gordon Head Home Quiet Location
Charming split-level in high Gordon Head. Large, bright living and dining rooms with 1st class W/W carpets over oak flrs. Big F.P., 3 good-size Bdrms., 4-pce. bath, large Rec. Rm. and laundry Rm. downstairs. Large private lot. Close to schools, bus line, big sundeck off D. Rm. Good financing to qualified purchasers, $79,000.
TED BROWNE, 658-8428

ROCKLAND TUDOR $109,000
Exquisite 4-bedroom residence backing on Craigdarroch Castle. Superbly decorated and completely updated. Please call for appointment to view. Exclusive listing!
EILEEN MARTIN 477-7050
or 386-3124

"FABULOUS"
2-storey home on the perfect tree-lined street. 4 bedrooms, family room and great Mount Douglas location. This EXCELLENT Tudor will sell quickly so CALL NOW. New ML.
CALL ME!!
SPENCER LEE
386-3124 477-3593

THE EXECUTIVE TOUCH
is evident everywhere in this new Broadmead ranch-style home. Soothe yourself in the sunken tub in the ensuite off the large master bedroom. Lose yourself in front of the quartz fireplace in the living room or the brick fireplace in the family room. Play hard in the games room; create masterpieces in the hobby room. Cooking will be a dream when you are surrounded by knotty pine cabinets, Dutch mode brick feature wall and maple wood butcher block. Entertainment will be easy in your private courtyard. The garage will hold your three cars. Soothe and pamper yourself in this 5-bedroom home being offered at only $158,000. ML.
CALL ME!!
SPENCER LEE
386-3124 477-3593

"HACIENDA"
Excellent Spanish-style home on 1½ acres of good arable land. Located on Saanich/Central Saanich border this is builders own home with many extras including wood-burning heating system as a back-up. This home MUST BE VIEWED by appointment SO PLEASE CALL NOW for further details.
SPENCER LEE
386-3124 477-3593

"SOMETHING SPECIAL"
Unusual NEW home with a FLAIR, backing onto Mount Douglas Park. Beautiful living room looking on to the Park, it has high vaulted cedar ceiling with skylights and massive full-height heatilator rock fireplace. This is NO ORDINARY home!! View now by calling:
SPENCER LEE
386-3124 477-3593

CHARACTER FAIRFIELD
Great older home that has been maintained. 3 bedrms. — master with bedsitting rm. and balcony. 1½ baths PLUS rec. room — close to sea and Beacon Hill. New MLS. Priced at $72,900. TO VIEW NOW!!
CALL ME!!
SPENCER LEE
386-3124 477-3593

$64,900 GORDON HEAD
New split-level with thermo windows, 5-year Hudac warranty and just look at the price!! To view:
CALL ME!!
SPENCER LEE
386-3124 477-3593

250 HOUSES FOR SALE

SEASPRAY PROPERTIES LTD./ REALTOR

18TH FLOOR ORCHARD HOUSE
—Bachelor suite
—4 pce. bath
—underground parking
—swirl pool
—swimming pool
—sauna
—workshop
—10% mortgage
—only $26,900 ML

SIDNEY 5 BDRMS
—3 appliances
—1½ baths
—sunroom
—rec room
—fenced rear yard
—only $56,900

GREAT SHAPE
—this 3 yr. old house is in immaculate shape
—bay window
—large fireplace
—4 appliances
—4 pce. bath
—3 pce. bath roughed in
—⅔ bsmt. still to be developed
—many more extras
ML
386-3124 KEN POSKITT 477-0371

DONCASTER PANORAMA
Fantastic VIEWS are yours from the living, dining and kitchen areas of this immaculate 2 bdrm home. Full basement has extra room and is begging for further development. A real chance for a VIEW home under $70,000. ML.
DOUG POSKITT 477-0645
ROD FINCH 385-3140
or 386-3124

LARGE FAMILY LARGE HOME
This fine 5 yr old home features 3 bdrms up, large rec room and 1 or 2 bdrms down. Location is excellent. A quiet street in Gordon Head next to Mt. Doug Park.
386-3124 DOUG POSKITT 477-0645

OAK BAY BORDER
Spic and span no step home, 2 bdrms, good size kitchen with adjacent sunken family room. Extra insulated, low heating cost. Sep garage with workshop and greenhouse on large lot. Located within easy walking distance of shopping and rec centre. Price: $59,900. ML.
PETER or MAIA PRIMGAARD
386-3124 656-6625
or 595-3151

Canada Trust
2252 OAK BAY AVE.
595-5131

4517 EDGEWOOD BROADMEAD
Exceptional home, 2 sleeping wings, 2 full and 2X½ baths, 3 beds, F.R. and much more. Landscaping is the finest you will find. Vendor building new home.

MUST SELL
Come view and make your offer.
LILIAN McLEOD 658-8441
RALPH LEVY 721-3346

CLOSE TO SHOPS CLOSE TO SCHOOLS CLOSE TO BUS
Cedar Hill area — res. new home. 1773 sq. ft., 9000 plus sq. ft. lot. Super quality of building, 2 way FP, FR off kitchen. Will sell quickly. Phone for appt to view. $87,900.
RALPH LEVY 721-3346

QUIET STREET GORDON HEAD
Exceptional family home. The kids can walk to school. 3 bdrm, 1½ bath, 3rd Rl. Family room in basement with FP and lots of room for expansion. This one has to be seen. Vendor will look at all offers on $74,900 with good financing.
RALPH LEVY 721-3346

BRAND NEW
3 BDRM home, 8,000 plus sq. ft. lot. Lake Hill area. 2 car garage, large eating kitchen. LR has floor-ceiling rock FP, 2 baths, 3rd Rl in basement. Large assumable 10¼% mortgage.
RALPH LEVY 721-3346

OAK BAY $63,900
Charming 2 bedroom, no-step bungalow with private garden one block from sea. Exclusive with:
LILIAN McLEOD 658-8441

MUST BE SOLD FIXER UPPER $39,500
Great 2 bedroom home. Town and Country area. Make an offer. Anxious vendor.
LILIAN McLEOD 658-8441

ON THE BEACH $105,000
Lovely 4 bedroom home on easy care lot overlooking beautiful Cordova Bay. Exclusive. No drive-bys, this won't last. Quickly call to view privately.
LILIAN McLEOD 658-8441

SWEEPING SEA VIEWS $135,000
Quality home in mint condition overlooking Cadboro Bay. 3 bedrooms, 3 baths. All main rooms face ocean. Full basement. Private garden. Large modern kitchen with built-ins. Private viewing. Call:
LILIAN McLEOD 658-8441

IN—TOWN SERENITY
On approximately one-third acre fully landscaped, including mature oaks and a profesion of blooms, with a rear access lane, fronting on a short, quiet lane. Included, 3 bedrooms, 3 bathrooms, separate dining, full basement with some development and room for more. Extra wide driveway. Appointments at your pleasure. $109,000.
FRANCES BROWN 595-5131 24hrs

OPEN HOUSE $51,900 BY OWNER 3982 RAINBOW ST.
(OFF MCKENZIE AVE.)
SAT.-SUN., 12-5
Perfect retirement or starter home on large level lot, 67x160. Features w/w carpet in living room with fireplace, 2 large bedrooms, 4-pce. bathroom, utility room, attached workshop, carport, patio, garden plot and fruit trees. For more information on this new listing call 479-8942.

250 HOUSES FOR SALE

WESTMONT REALTY 388-4434

OPEN HOUSE GORDON HEAD 4416 TORQUAY DR. SAT. & SUN 1-4
Try your offer on this family oriented 4 Bedroom home. Many features, owner has purchased. For prior viewing please don't hesitate to call your hosts
LINDA ANDERSON
388-4434 721-3008
388-4434 JACK KINNIS 384-8920

OPEN HOUSE SAT. 1:30-4:30 659 POLYANTHUS
LOCATED JUST ONE BLOCK FROM GLANFORD ELEMENTARY SCHOOL AND CITY BUS SERVICE THIS 6 YR. OLD HOME ALSO HAS VIEWS TO BOTH EAST AND WEST. NICE EATING AREA IN THE KITCHEN PLUS DINING ROOM. OAK FLOORS IN ALL 3 BR. (MASTER HAS A DANDY WALK-IN CLOSET.) FINE HIGH BASEMENT READY FOR DEVELOPMENT WITH ½ BATH ALREADY INSTALLED. EXCELLENT VALUE AT $61,900 POSSESSION AT YOUR PLEASURE.
JOHN BUNYAN
388-4434 383-7777

ROCKHEIGHTS OPEN HOUSE 1201 ROCKCREST
FRI. SAT. SUN. 1:30-3:30
2100 plus sq. ft. quality! Lge family room. Dr. Lr. and Kit. Spacious 3 Brs up hugh rec room with FP, 2 pc bath and extra Br down. Asking $76,500.
388-4434 BRIAN BROWN 386-1234

OPEN HOUSE 1:30-4:30 SAT. 1911 Chambers St.
Renovated two bedroom, plus extra in full basement. Large living room with fireplace. Modern kitchen, new deck, well kept lot with garden area. Be sure to see in attendance.
I. G. LIDSTONE
388-4434 477-0982

NEAR THE SEA
In Esquimalt 2 bedrooms and den. Very small easy care lot. Immaculate condition in and out. Asking $42,500. Call anytime.
ELLWOOD NAULT
388-4434 388-4150

SIDE X SIDE DUPLEX
3 Br. each side, living room with floor-to-ceiling rock fireplace. Full, undeveloped basement, both sides rented, revenue $650 per month with tenants paying utilities $79,500. Call
388-4434 JACK KINNIS 384-8920

ONE-STEP RANCHER
Now $48,900 this 3-Br. home has L-shaped living-dining room, practical kitchen, 4-pce. bath and large, work area. 75'x150' treed lot with space for parking and future development. MLS. To view call
388-4434 JACK KINNIS 384-8920

REDUCED!
This lovely 3 bedroom bungalow close to Saanich Town Hall is reduced from $48,500 to $45,900. Qualifies for Government Grant. We must sell so see it soon.
388-4434 I. G. Lidstone 477-0982

GORDON HEAD
Spacious 3-BR home located on a nicely landscaped corner lot. Also offers extra BR, den, rec room in the basement plus 3 sets of plumbing. All this close to school & bus. $73,900.
388-4434 BILL SIDHU 477-5382
388-4434 JOHN BUNYAN 383-7777

FAIRFIELD DESPERATE MUST SELL
4-Br., family home, on good lot, large kitchen with eating area, spacious living room. Rec. room, workshop and laundry area in basement $55,900. For more information or to view call
388-4434 JACK KINNIS 384-8920

IMMACULATE
2 B.R. no-step. This home has been completely renovated. To make carefree comfort, central fireplace, separate garage, try your low down payment and first time owners grant.
388-4434 ARNOLD MARR 477-6233

BEAUTIFUL SWAN LAKE
Views from an immaculate 3 year old — Large br, dr, lr, Located in a handy close to everything quiet street. Heat-saving fireplace. Paved drive and nicely landscaped.
388-4434 ARNOLD MARR 477-6233

THE "HISTORY MAKERS"
WHITTOME'S

OPEN 3121 YEW FRI. & SAT. 2-4
Charming, clean 3 bdrm bsmt home, city views, lge. rooms, sep. dining, 20x12 living rm, delightful kit., sunroom. $57,500.
Ruth Lukaitis
388-4271 477-5306

OAK BAY
Priced to sell, this attractive 2 bdrm, no step stucco bungalow, located close to OAK BAY REC CENTRE. Home features oil fired hot water heat, wall to wall carpeting, storm windows all around. Asking $48,500. For more information and to view please call:
Oliver Douglas 598-3926
Ted Wilkinson 384-3944
J. H. WHITTOME & CO. LTD.
388-4271

OAKLAND AREA
Attractive 2 bedroom, no step stucco bungalow. Situated on large easy-care lot, close to Hillside mall. Good holding property. Offers invited on asking price of $43,500. For further information please call:
Oliver Douglas 598-3926
Ted Wilkinson 384-3944
J. H. WHITTOME & CO. LTD.
388-4271

YOU MUST!
be a handyman to consider this house. Some parts are old, some are new. Potential two, 2 bdrm dwellings if fixin' and renting is your goal. Call: 88-4271 Donna Valikoski 384-2057. Price $37,900.

MUST SELL WORKSHOP — HOME
Lge 4 br, 1½ baths, 2 storey home. huge in-line L-D rooms, sep. fully insulated and wired workshop used as printing shop and dark rm. Gorge area. $49,900.
Ruth Lukaitis
388-4271 477-5306

3 Bedroom Townhouse $38,900
Only 7 years young, excellent condition, quick possession. Try your down payment. FREDDY STARKE 386-6164 or 384-1816. Castle properties.

250 HOUSES FOR SALE

National Trust Realtor HILLSIDE MALL 595-2121 3440 DOUGLAS 382-8101

OPEN HOUSE 1173 OXFORD SAT. 1:30-4 P.M.
Older character home, in Fairfield area. Beamed ceilings in living room and dining room. Newly decorated and available immediately. Asking $66,900. Your host JIM BAILLIE 479-4594 or 595-2121 MLS 36902.

OPEN HOUSE 1560 MCRAE SAT. 2-4 P.M.
ONE BLOCK NORTH OF HILLSIDE MALL
1. 4 bedrooms
2. Top condition
3. Master bedroom with ensuite and walk in closet
4. Modern convenient kitchen
5. Heated swimming pool
6. Large lot 65x176
7. Extra parking (paved)
8. Fireplace
9. Rec room
10. Plum, apple, and peach trees.
11. $47,000 1st at 9¾%.
12. Built in oven
13. Counter top range
14. Dishwasher
15. Up to date 100 amp service.
16. Copper plumbing
17. Price reduced $64,500.

CALL ERNEST WILLDEN
388-9153 #711
Office 595-2121

Reduced Price Open Sat 1-4 1236 Richardson
Two Bedrooms, Sun or T.V. Rm, dining rm, basement. Needs T.L.C. That's why the price reduction to close an estate WAS $59,900. NOW $56,900
JOHN RUSSELL 382-8101, 386-9574

Open Sat. 2-4 2786 Murray Dr.
WATERFRONT!!! One only front step yet full basement has huge rec. rm. and "in-law" suite. Main floor has two vast bedrooms, 5 pce. bath: The livingroom, diningroom and nook look out over the quiet waters $110,000.
JOHN RUSSELL 386-9574 or office 382-8101

GORDON HEAD 1724 KENMORE OPEN SAT. & SUN. 2-4
Two brand new, 3 bedroom, 1½ baths, unique offset fireplaces, 5 year warranty thermo pane windows. Priced to sell at $66,900. Large 1st mortgage of $58,000 at 10¼%. For further details call
DAVE MCFARLAND
382-8101 658-5927

OPEN SAT., 1:30-4:30 1272 Queensbury
Top-notch value in this great area at the top of Cedar Hill Golf Course. Two fireplaces, 4 bedrooms and 1½ baths. Sundeck with south and west exposure. Be first, this delightful home should sell quickly. $79,500.
GRAY LAITE 656-5267
SID HASLAM 477-1994
Office 595-2121

OPEN HOUSE 2621 SANDOWNE (LANSDOWNE SLOPE) THURS., FRI., SAT., 2—4 P.M. JUST LISTED
This very pleasant, attractive, spacious bungalow in mint condition, with fully-developed basement will suit the retired couple looking for spacious rooms — but not too many and separate, self-contained space galore for visiting children — or "in-law" suite . . . Also, very suitable for the couple with teenagers. Situated on a lovely, landscaped lot with flowering shrubs and trees and a neat vegetable patch. Completely fenced back garden affords total privacy.
YOU MUST SEE THIS IN ORDER TO APPRECIATE ITS SPECIAL ATTRIBUTES. PRICED TO SELL QUICKLY AT $88,000.
JOAN BAXTER
382-8101 ANYTIME

OPPORTUNITY KNOCKS
You must see this comfortable 2 bdrm home in Gorge area. Very well kept in good condition. F.P. in L.R. OHA Heating. Oil-fired H.W. Through-hall to bdrms and kitchen. D.R. off kitchen. AMPLE PARKING for car, camper, boat, trailer and bicycles. On corner lot. Every consideration given to offers from serious buyers. On asking price of $51,200.
GORDON WILLISCROFT
592-3100 595-2121

WHY DON'T YOU BELIEVE IT?
Two years old, 3 bedrooms, 2 up and one down, living room, dining room, full basement, extra bathroom through walk in closet off master bedroom. Located in Brentwood, situated on a level lot on a no-thru road, looks out over an open field with unobstructed views of the Malahat. Price change $53,500 to $49,900.
LARRY LINEHAM
595-0134 595-2121

SMALL HOUSE BIG BUY
Only $37,900 its 2 bedrooms with a sunny outlook. Undeveloped utility room, part basement.
SID HASLAM 477-1994
GRAY LAITE 656-5267
OFFICE 595-2121

FIVE ACRES CENTRAL SAANICH
A pure delight in a country ranch home just over one year old. Amenities include everything you would expect in a home of this calibre including, gourmet kitchen, fireplaced family room, 3 full baths, 2 half baths, billiard room etc. Cedar exterior with courtyard entry, heavy shake roof, thermopane glass and views to the Gulf Islands and San Juans. MLS $225,000.
GRAY LAITE 656-5267
SID HASLAM 477-1994
OFFICE 595-2121

250 HOUSES FOR SALE

National Trust Realtor HILLSIDE MALL 595-2121 3440 DOUGLAS 382-8101

CONVENIENCE IS EVERYTHING $56,900
In this attractive two-bedroom, no-step bungalow located in the Saxe Point area. Living room with heatilator fireplace, galley-type kitchen with eating area, separate dining room, large master bedroom with double closets. Four-piece bath, modern electric heat, wall-to-wall carpet most areas, thermopane windows, large lot with separate garage and workshop with room for extra R.V. parking. Beautifully kept home! To view:
DON CLARK 592-6651
MIKE RUSSELL 388-9729
Office 595-2121

OAK BAY BORDER
New, 2-Br., no-step home. Fenced yard. Extra storage. Fireplace. Reduced to $51,500. Builder anxious to sell.
DAVE McFARLAND 382-8101 or 658-5927

NEW HOMES
Your choice of 12 new homes, all priced at $57,900 — 2 styles to choose from, — split level and standard bungalow — Minium down payment 5%. For further details call:
R. W. RHODES
382-8101 or 479-9241

85 MOSS
Character home in tip top condition, beamed ceilings, oak floors, leaded glass windows, old brick fireplace, sunporch and deck. This home features 3 baths, 4 bedrooms, plus den — full high basement, modern kitchen, built-in hutch. Must be seen to be appreciated. R. W. RHODES 382-8101 or res. 479-9241.

Victoria Realty LTD. 386-3585

OPEN HOUSE 1250 PEMBROKE SAT. 1-4 $49,900 FERNWOOD/BAY
3 or 4 bedroom, modern home, rec room, garage, stove and frig. Developed basement. VERY VERY SHARP. IAN McGREGOR, 386-3585, res. 652-4668.

OPEN HOUSE SAT., SUN. 1-4 1436 LANG ST.
Don't miss this 2-bedroom rancher. Truly a doll house. Perfect for newly weds or retireds. Living room with fireplace, wall-to-wall carpet, large dream kitchen, oil hot water, attached drive-in garage. FOR THE GARDENER: oodles of fruit trees, greenhouse and lots of room for a vegetable garden. PRICED TO SELL at $47,500. Don't miss this dandy. For prior viewing call John Molyard, 386-3585, res. 384-4827. See you there, first come, first chance.

OPEN HOMES BRAND NEW SAT. & SUN. 1:30-4 LAKEHILL TREED AREA FROM $64,700
Take McBriar off Quadra, follow our signs to 4171 Borden. A wide choice of quality homes. Some finished, others near completion, several just started. Quiet location near schools and playground. Look and compare! Please call Colin Munro 652-3383 or Leo Van Dyk 479-6264. Bus 386-3585.

NEW OPEN HOUSES 4200 BLK MORRIS DR. $68,900-$79,900 SAT. & SUN. 1-4:30
Heavy insulation, thermopanewindows, delightful floor plans, commanding location with view-sto Olympics, ensuite plumbing with 3rd bath roughed-in, basements planned for future development. Phone Morris Lund or Colin Munro at 385-3585.

METCHOSIN ½ AC. — $55,900 NEEDS T.L.C.
1300 sq. ft. 7 yr old, all rooms large, range and frig, fireplace, 3 bedrooms, 1½ bathrooms, spacious sundeck, full basement with 2nd fireplace Rl. Call Roma Molyard, 386-3585, res. 384-4827. MLS.

5 BEDROOM FAMILY HOME DBL. GARAGE
Spacious family home situated on a large lot with a high view, loads of kitchen cabinets, roomy bedrooms, good size living room with fireplace, full basement, two sundecks, fruit trees, separate double garage, extra parking for the boat, camper, etc. A MUST SEE, at $75,000. Please call Grant MacFarlane, 386-3585, 479-8528.

ESQUIMALT $41,500
Great starter or retirement, 2 bedrooms, modern bath and spacious kitchen situated on a very nice lot. Close to all amenities, please call Grant MacFarlane, 386-3585 res. 479-8528.

P.R. B — P. R. BROWN AND SONS LTD.
"The People To See"

OPEN HOUSE ROCKLAND 1079 PENTRELEW PLACE SAT: 1:30-4:30
2 Bedroom Bungalow. Living Room with Fireplace. Large Kitchen with Dining area and Bow Window — Utility room, hot-water heating. Stove, Fridge and Auto-washer included. Separate garage and easy care lot. Close to Downtown. Offers to asking price of $53,750. For prior appointment please call:
385-3435 JOHN EVANS 477-4452.

250 HOUSES FOR SALE

Century 21 MAYFAIR REALTY Mayfair Centre 386-2955

OPEN HOUSE S X S DUPLEX F.P. $41,900
I will be holding open house on Saturday 1:30 to 4:00 in this one bedroom each side duplex at 618-620 Atkins Rd.
NEW — wiring and heating
— aluminum windows
— insulation in walls and ceilings
— paint on stucco
Complete with stoves, fridges. On 9500 sq. ft. lot. An excellent investment or buy together with a friend. Let's discuss terms. GEORGE WALL, 386-2955 or 477-0548.

OPEN HOUSE SAT. and SUN., 1:30-4:00 2278 GAIL (Take Frost off Lochside)
In the Maryland area of Sidney, this lovely family home on a quiet cul-de-sac is a must to view. Must be sold. Reduced to $66,900. LEIGHTON NOBLE, 386-2955 or 721-3047 or MARION BRADSHAW, 386-2955 or 477-4125.

OPEN HOUSE SUNDAY, 2-4 P.M. 3155 Heatherbell Rd.
You will agree this 5 year old, 3-bedoom beautifully kept bungalow is TOPS for value etc. 2 baths, 2 fireplaces. 4th bedroom and 3rd bath roughed in completely, fenced yard. Lot 65x130. Vendor transferred and open to offers NOW. Asking $62,900. FRED LORENZ, 386-2955 (24 hrs.)

EXECUTIVE $107,000 MLS
Super luxury here. Gourmet kitchen with family room off. Formal living and dining rooms. True recreation and rumpus room (wet bar), 3 bedrooms, master with full bath ensuite, walk-in closet and private balcony. Tall trees and bordering stream. Thetis Park area. Call for details. PETER SYKES, 386-2955 or 382-3216.

TATTERSAL AREA
A quality home both in construction and decor. Offering 4 bedrooms and 2½ baths on a secluded lot yet accessable to all amenities. House is completely developed, well planned for privacy and "breathing room" (over 2000 sq. ft.), thermo pane windows and two fireplaces are only a few of the "extras". All for $76,900. Large 10% mortgage. This is a beauty — come and see with MARION BRADSHAW, 386-2955 or 477-4125.

NEEDS CHILDREN
9-year-old, 3-bedroom bungalow includes fireplace, separate dining room, large workshop and excellent location for $49,900. MLS. Call DAVE MARSHAL for additional information and appointment to view at 386-2955 or 384-8948.

CHARACTER HOME FAIRFIELD
Formal entrance hall, living room with fireplace and beamed ceiling — Full size dining room with built-in sideboards, family kitchen, lots of cupboards, 3 bedrooms, full basement, sun porch. Easy care lot with side lane access. Full price $58,500. JOAN HALKO, 386-2955 or 386-1055.

NEAT COSY BUNGALOW
Two bedrooms plus 3rd in basement. Large kitchen, oodles of cupboards. 4-pce. bath, drive in garage. 60x168 ft. lot for the gardener. Full price $46,000. MLS. JOAN HALKO, 386-2955 or 386-1055.

REAL COLWOOD VALUE
13-year-old, 4-bedroom, 2 bath, double floors, well kept family home. Corner fireplace. Original owners. In-law suite development potential. Nature setting lot 70x131, ornamentally landscaped. Carport and loads of paved parking. Good, good value and asking only $57,900. MLS 38083. FRED LORENZ, 386-2955 (24 hrs.)

MARCH 1ST
This desirable Gorge home will be vacant and ready for you. Large lot, 3 bedrooms (one down) and just steps from the water. Asking $55,900. LEIGHTON NOBLE, 386-2955 or 721-3047, 388-6275, Pager 789.

EASY TO OWN
Add your low down payment to government mortgage, assume existing 1st mortgage of $44,000 at 10¼% due 1983, and you have a 5-yr.-old home. Three good bedrooms, 2 more in ground level basement. Rock floor to ceiling F.P. Sundeck off dining room, extra bathroom, finished rec room, quick possession. Call me for full details. Full price $52,000. New MLS. PETER SYKES, 386-2955 or 382-3216.

CUTE 'N COSY
What a corny heading, but it fits this 2-BR starter home. Large rooms give total 1400 sq. ft. on one floor. All updated and in good shape. Esquimalt location. Full price $51,000 exclusive. Call for details. PETER SYKES, 386-2955 or 382-3216.

IDEAL STARTER JUBILEE AREA
3-bedroom well kept freshly decorated bungalow. Close to schools, bus stop, hospital, updated wiring, plumbing, new gutters and much more. Asking only $43,900. Call now FRED LORENZ, 386-2955 (24 hrs.)

PAC-WEST
INTERNATIONAL REAL ESTATE BROKERS INC.
388-6161

LOVE BIRDS?
A delightful charmer, quaint and cozy!! In line living room, dining room, Cabinet kitchen, 4 pce. bathrooms & 1 bedroom. The fenced 51' x 120' lot features aviaries, good garden area, logans and raspberries. Price $36,900, located in Gorge area. To view phone Brent Morrison or Rock Chalifour at 388-6161 (24 hrs.) Pac-West International Real Estate Brokers Inc.

CHARACTER Open House, Colwood
411 Raynerwood Pl
Sat-Sun 2-5pm
Completely updated. Fenced .44 acre (fruit and shade trees), 1422 sq.ft. on main (3 bdrm, 1½ bath, country kitchen, stonefaced heatilator FP in LR, separate DR), and 368 sq.ft in dormer (1 bdrm, play area). Full high basement with FP, dbl garage, cul-de-sac, by owner, 478-3827. $64,900

250 HOUSES FOR SALE

Montreal Trust

OPEN HOUSE 3929 ROWLEY SAT. 2:00-4:00
Three level split on a large lot in the Cadboro Bay area. This ideal family home is vacant and must be sold. $76,900. MLS.
386-2111 A.D. WHEELER 477-4789

OPEN HOUSE 1025 BANK ST. SAT. 1:30-4:00 (Off Oak Bay Ave.)
Spotless home on a quiet street. Extra large L.R. with fireplace, bright D.R., huge laundry room off kitchen. Separate garage, fenced back yard. Exclusive. $56,900.
386-2111 DON BECKNER 386-0588

OPEN HOUSE SAT. 1:30-4:00 1582 THELMA CLOSE
Don't miss this attractive family home with 4 bedrooms, 3 baths, rec. room, 2 fireplaces. (4 years old). Located in cul-de-sac on a gentle slope, among an area of fine homes. MLS. Offfered at $86,500.
386-2111 D. BECKNER 477-4994

OPEN HOUSE SUN. 1:30-4:00 6773 WENDONNA PLACE BRENTWOOD BAY
4 bdrm. home with family room, large lot, and a beauty to see. With good 9.75% assumable mortgage. Come and view this lovely home. Asking $69,500.
WELLS HOOKER
386-2111 652-3634

OPEN HOUSE SUN. 2:00-4:00 981 ROYAL OAK DRIVE (BROADMEAD)
Spacious ranch style home with over 3000 sq. ft. of living area. Huge master bdrm., balcony, ensuite, fully fenced yard landscaped ... owner transferred. Must be sold. MLS.
386-2111 DON BECKNER 386-0588

HIGH GEM
Spotless home high up on a lovely lot. Bright kitchen, laundry room, separate garage, tool shed, veg. garden in fully fenced yard. MLS. Call today ... $53,900.
386-2111 DON BECKNER 386-0588

SAANICHTON REDUCED TO $74,500 VENDOR TRANSFERRED
4 bdrm, 3 year old house with large kitchen, full basement, double carport, family room with fireplace, fully fenced yard backing onto open area.
WELLS HOOKER
386-2111 652-3634

$64,500 7617 BLOSSOM PARK SAANICHTON
1300 sq. ft. — large lot on quiet cul-de-sac. Good buy at $64,500.
WELLS HOOKER
386-2111 652-3634

OAK BAY SOUTH
You'll feel at home in this Oak Bay rancher. Superb area. 3 bedrooms, delightful living room, full basement, beautiful back garden and patio. MLS. $79,900. Call soon.

OAK BAY NORTH
Another prime location close to schools, golf course, UVic. 3 bedrooms main, family room, 3 fireplaces in all, bedroom, rec room, bath in basement. 3 carports, and separate garage for boat. MLS. Asking $98,500. Arrange to view. Call
386-2111 DON BECKNER 386-0588
386-2111 DEL BECKNER 477-4994

GORDON HEAD
New superb 3 level split quality finished, West Coast Cedar Contemporary. Delightful vaulted ceiling, 3 bedrooms, 2 baths, level entry, all thermo glass, drive by 1585 Thornhill Place. MLS. Over $50,000 1st mortgage at 10½%. Price $78,900. Call anytime.
386-2111 DON BECKNER 386-0588
386-2111 DEL BECKNER 477-4994

NEW LISTING WHITE COLONIAL
First time for sale. On a quiet cul-de-sac. Attractively appointed, main floor offers living room with fireplace, glass doors from dining area to covered deck. Extra nice kitchen, built-in range, 2 bedrooms, lower area 2 more finished bedrooms, 3 pce. bath, rec room and kitchenette arrangement if needed. Immaculate condition. MLS. $74,900. Be the first to view. Please call
386-2111 D. BECKNER 477-4994

URGENT SALE LANGFORD
Located on a quiet cul-de-sac, dandy 2 bedroom bungalow expensively updated. Copper plumbing, 100 amp wiring, thermopane windows, new vinyl exterior siding. For the handyman a really outstanding basement to be developed, high and bright with large windows, finished bedroom, roughed-in plumbing. For bathroom, potential for extra bedroom, rec room and workshop. A little interior finishing needed to make this a real nice home. A good buy is waiting for someone as THIS HOUSE MUST BE SOLD. View it and make your offer on asking price of $52,500. (MLS).
386-2111 DON BECKNER 386-0588
GERRIE HUTTON
386-2111 386-3927

NEW LISTING! OAK BAY BORDER!
This 13 yr. old beauty is a perfect starter or retirement home. 2 bedrooms, entertainment sized living room, a full basement ready for more development. Listed exclusively at $58,500. Call now for your personal viewing.
GRAYDON HOOKER
386-2111 598-2186

250 HOUSES FOR SALE

Montreal Trust

WANTED! LARGE FAMILY FOR OAK BAY CONTEMPORARY
A perfect planned custom, quality constructed. Large separate dining room, formal living room, feature fireplaces, excellent family room with built-in cabinets, sunken bedroom wing with ample bedrooms, and 3 full baths. Approx. 4000 sq. ft. with such extras as sauna, intercom, 4 zoned hot water heat, workshop, separate laundry, and all on a deep treed lot. Must be sold and priced at $138,500. MLS.
NEIL RAWNSLEY
386-2111 595-1507

Century 21 WESTERN HOMES 1037 Cloverdale 386-3494

ON THE PARK 280 DOUGLAS DELUXE CONDO OPEN HOUSE 2-4 SUN.
Drop in for coffee and let's talk about condo living — "pro's and con's". Your hostess: Marguerite Hobbs. 386-3494.

"DREAMS NEVER DIE"
They come true. Yours will when you enter this immaculate 3 bdrm bungalow. Kitchen features built-ins, brick walls and a breakfast counter. Fireplace in living room, sundeck off dining room. Wake-up to 47,900.00!! MLS ARLEE MALKEWICH 386-3494

NEWLY LISTED OAKLANDS $39,900.00
2 bedrm., part basement, needs T.L.C. but nice treed lot, attractive setting in good area. 1st. time on market in approx. 40 years. MLS Bill Wilson 386-3494.

BROOMHILL WITH A DIFFERENCE $51,9000.00
Level large lot, sided by treed parkland, 1223 sq. ft. main floor, 1223 sq. ft. full basement, seeking development, 3 bdrm could be 5 with den, plus still loads of room for Rec. Rm., with F.P. 2-full 4 pce., plus R.I. down. Sooke's better buy. MLS. Bill Wilson 386-3494.

READY FOR SUMMER?
¾ Bdrm rancher with above ground pool for keeping cool. Decked and fenced for barbecues and entertaining. $57,900. New MLS in the Glanford area. TERRY SMOLLETT 386-3494.

BY THE CREEK
Carey Road area of Saanich and only three years old. Brick and cedar living area with four bedrooms for the growing family. Yard space for pool or badminton and still room for a vegetable garden. Immediately available. MLS 38407. $69,900. TERRY SMOLLETT 386-3494.

3 or 4 BEDROOMS $42,900.00
Great family home close to transportation, shops and schools. Sep. double carport plus enclosed workshop with dark room or hobby rm. New ML. To view phone Terry Eden 386-3494.

LAKEHILL $49,900
Mortgage $44,725 at 10% Assume at $438 month B.C. Grant $2,500 Downpayment $2,675. 2 bedrooms large kitchen fireplace, carport, tool shed, 65x125 lot. MLS. Simon Heslop 388-6275 #704.

JAMES BAY
$47,500 3 bedrooms 6 ft. basement, fireplace, character, 1604 sq. ft., living rm. dining rm. kitchen with eating area, pantry. MLS. Simon Heslop 388-6275 #704.

Broadmead $89,900
Drive by 4509 COTTONTREE LANE and buy this NEW home as is and finish it yourself. It needs:
—kitchen cupboards
—all floor coverings
—light fixtures
—some inside painting
—wrought-iron work
Take over a $72,000 10½% Mtg. ALSO see the finished NEW home at 992 Cottontree Cl. $106,500. 10½% Mtg. JIM RANSON 479-5910, Westgate Rlty. 388-9941.

ANOTHER QUALITY BUILT HUCKER HOME
1068 Lucille Dr. off Clark Rd. in Brentwood. 3 Bedrooms, 1½ Baths, Wall to Wall, Full Base. with rough-in plumb., Extra chimney flue for future base. fireplace. Oil hot air heat. Carport and Deck. Deal direct for only $59,900. 382-9212, 9:00 A.M. - 4:00 P.M. WEEKDAYS ONLY.

VIDCO
Commercial-Residential Real Estate
31 Bastion Sq. 388-4232

250 HOUSES FOR SALE

Island Homes Ltd. 2504 DOUGLAS 386-7545

GORDON HEAD DIST.
OPEN HOUSE SAT. AND SUN., 1-4

1809 GRANDVIEW
NEW ON THE MARKET
Prestigious area featuring the following: 4 bedrs., 3 bathrs., den, sewing, utility plus recreation room, patio plus sundeck — large level lot with fruit trees plus grape vines. Total of app. 2550 sq. ft. of living space in two floors — for viewing and information call Patrick Snow 592-3931 or Island Homes Ltd. 386-7545

2631 Mt. Stephen Asking Price $54,900
EXTREMELY WELL-BUILT HOME FEATURING 2 BEDROOMS ON MAIN FLOOR. GOOD OAK FLOORS AND UPDATED KITCHEN AND BATHROOM, FUNCTIONAL FIREPLACE. FULL HIGH BASEMENT AWAITING FINISHING TOUCHES. GORGEOUS LOT WITH MANY FRUIT TREES. HIGH LOCATION WITH VIEW. MLS. FOR VIEWING CALL
PATRICK SNOW 592-3931
C. E. PULLAN 477-1578

HANDYMAN SPECIAL
THREE-BEDROOM HOME AT 1041 HOLMES STREET. OWNER ANXIOUS TO SELL AT THE LOW, LOW PRICE OF $34,900! OPEN TO REASONABLE OFFERS.
BILL PALFREY
386-7545 598-4210

$52,500
BUYS YOU A SOLID, OLDER HOME WITH 3 RENTAL UNITS WITH POTENTIAL OF $550.00 GROSS MONTHLY REVENUE. DRIVE BY 2713 ROCK BAY AND SEE FOR YOURSELF. THEN PHONE. Purchaser may carry some financing.
BILL PALFREY
386-7545 598-4210
M2 ZONING FOR ADDED BONUS. MLS.

BE HAPPY
In this 4-bedroom home complete with family room, rec. room, sewing room, hobby workshop. Easy-care lot, $69,900. Tom Evans, 652-2620.

STEP RIGHT UP
Into this year-old, 4-bedroom, thermopane home with family room off kitchen. A sunny waterview, .43-acre lot in prestige area. Make an offer on $93,500. Tom Evans, 652-2620.

OPEN HOUSE 3903 BRAEFOOT SAT. and SUN., 1:30-5:00
Come and view this delightful home — one floor living, Rancher type. Immaculte home with interesting layout. Beautiful living room, oak floors, fireplace, separate dining room, thermopane windows, large lot, oak and fruit trees. Lots of parking. Bill Palfrey, 386-7545 or 598-4210.

BB — BROWN BROS on LANSHARD
"People Helping People"

OPEN HOUSE Sat. and Sun. 1:30-4:00 2838 Wyndeatt St.
Reduced to $43,500
Near Gorge waterway, park, schools, buses, golf course. Cosy 2 Bedrm bungalow, fireplace in living rm. Pleasant kitchen with large eating area. Large rear sundeck, full basement. Very, very easy financing. Priced to sell fast.
JIM MASSEY TED KAY
385-8226

CROWN ASSETS
"OFFERS" A handyman's special of 2 bedrms, L/rm with fireplace, full basement, on a corner lot with good future potential. To be sold "as is" with all reasonable offers considered on $37,000. MLS. See anytime with:
TED KAY or JIM MASSEY
384-8226

OPEN HOUSE 3238 Wetherby St. Sat., 1:30-4:00
Retirement special. 2 bedrm no basement home. Close to bus and priced to sell. Be sure to see this listing offered at $44,900. In attendance:
JIM KENNEDY 592-9078

QUICK POSSESSION
On a nice corner lot, Quadra/Tolmie area. 2 Bedrm stucco bungalow, carpeted L/rm. Good starter or retirement home. $36,500.00.
JOE RICKARD 656-1628
CEC PEARCE 386-3808

POPULAR GLANFORD
Newly listed 3 bedrm home. Large L/rm, convenient kitchen. Electric heat. Carport. Ample parking. Set well back from the street.
Asking Only $58,500
Exclusively listed with:
DON MESSAGE 477-3715

$31,500 LANGFORD
Good starter home for the handyman on ½ acre of land on Goldstream Ave. L/rm with fireplace, 1 bedrm, bath, kitchen plus utility. Separate garage and storage shed. Call today:
REG SCHUMAKER 598-2333

CHAPMAN/COOK $46,900
Popular area offering a clean spacious 2 bedrm full basement home on a small well-cared for lot with back lane access. Though old, this is a bright and nicely up-dated house. Makes an excellent starter or retirement deal. Exclusive with:
JIM MASSEY TED KAY
385-8226 or 385-8771 (anytime)

Uvic Area
TRY $2500 DP and assume present mortgage on this home located at 1821 Chimo Close off Fairburn. 3 BR, 2 Baths, open plan LR with angled Fireplace, Dining area, Kitchen with built-in KitchenAid dishwasher, sundeck and double carport, Rl Basement ready for development. To view call Mrs. Pat Saulnier, Kasapi Const. Co. Ltd., 538 Dupplin Rd. at 386-6191 or res. 384-2197.

4 BR — $47,900 OPEN SAT./SUN.—2-4 2308 BELAIR
Super price on this 11-yr.-old family home near Millstream school off Millstream on Hoy Lake Rd. (Right off Trans-Can.) 2-BR, kit, LR and Dining area on main. 2 BRS, rec room and part bath in basement. 60 x 125 ft. fenced lot. Pat Doerksen, 478-3432 or Century 21 Suburban Realty (1978) 478-8316.

250 HOUSES FOR SALE

DFH 477-7291

D.F.H. Real Estate Ltd.
1559 McKENZIE AVE.

OPEN HOUSE 1608 CAMOSUN
SUN. 1-3:30
Now Only $58,900

The price has been reduced $9,000 on this most attractive craft shop and ice cream parlour with comfortable 2-bedrm living accommodation. The price includes all the equipment for the store plus the stove and fridge in the 2nd bedrm. that could be an in-law situation and the fridge in the main kitchen. Come and see it Sunday! MLS.
KEN HIGHTON
477-7291 (Bus.) 385-9235 (Res.)

CORDOVA BAY OPEN HOUSE SAT. 1:30-4

Gardner's delight and plenty of privacy behind the high, laurel hedge. Comfortable, 3-bdrm home with gracious LR and DR and very, spacious, European-style kitchen. Fruit trees, flowers and shrubs. Convenient to shops, beach and bus. 5196 CORDOVA BAY ROAD. Offered at $65,900. MLS.
MARION HAMILTON
477-7291 (Bus.) 382-0894 (Res.)

STARE TEMPTATION IN THE EYE!
Ten-Mile Point OPEN HOUSE
Saturday 1:30-4:30
2901 Phyllis St.

YOU WILL BE TESTED BY THIS CHARMER! A beautiful bungalow-style home on a FULL ½-ACRE, landscaped lot. MAGNIFICENT SEAVIEWS! Two fireplaces. Versatile tudor family room. 3 bedrms. Listed exclusively with ERNIE BRIMBLECOMBE. Please telephone to arrange a private viewing. $96,500.
477-7291 384-8075 (Pgr. 969)

DO IT YOURSELF! OPEN HOUSE
SUNDAY 1:00-3:30
1620 CAMOSUN ST.
By Vic High School

Older, 2-bdrm. home with new suite at rear. Legal duplex needs a handyman to finish it off. Basement and good-sized lot, close to downtown. Price $56,900. MLS 37498.
MICHAEL W. NEWMAN
477-7291 (Bus.) 652-4105 (Res.)

OPEN HOUSE 3068 HIGHVIEW
SATURDAY 1:30-4
YOUNG COUPLES AND SINGLES
$41,900

This home is ideally suited to you. The home has an 18x11 living rm., bright, freshly-painted kitchen with antique trash burner (saves on heating costs). 2 good-sized bdrms. (One presently used as a spacious dining rm.) Full bsmt., separate garage and attractive lot backing onto a park. What more could you ask for? Call me NOW! MLS 38319.
BRUCE WRIGHT
477-7291 384-8075 (Pgr. 425)

NEW LISTING NORTHRIDGE

High, wide and handsome, might describe this 5-bedrm beauty that offers deluxe accommodation for the large family. Spacious, bright LR with FP and extra-wide L-shaped DR. Mod. kitchen with EA. Three bathrms. Lge. fam. rm. with FP plus rec. rm. Excellent condition. Vendor transferred. New MLS at $86,500.
PHIL WARREN
477-7291 Anytime

Terrific Views
Mountain, Sea, and Country
Central Saanich

It's all there to see — stretching right to Mt. Baker! Sit, watch and enjoy these views from this 5-yr.-old, 1200 sq. ft. home. It offers 3 bedrms. (3-pce. en-suite), bright L-shaped living rm/ dining rm. comb., good kitchen with eating area all in excellent condition plus roughed-in rec. rm. with finished fireplace, 2-pce. bathrm. and workshop down. Generous lot with fully-fenced rear yard. All this offers at $69,900. MLS. To view, call
CLIFF HALAYKO
477-7291 384-8075 (Pgr. 480)
LORNE BARR
477-7291 (Bus.) 383-5484 (Res.)

Oak Bay Tudor University Area

This prestigious, 6-yr.-old, family home features: 4 large bedrms, 3 bathrms, spacious DR, elegant LR, 2 sundecks overlooking a private completely-fenced, beautifully-landscaped backyard. Rec. Rm. with bar, family rm. with 2nd FP. Asking $97,900. Open to offers. Many extras. For more details, call
ED HO
477-7291 384-8075 (Pgr. 386)

1st HOME?
$44,900
Marigold Area
Absolutely Spotless

Located on a lge. 66'x132' lot, this 2-bedrm, full bsmt. home features a bright, family-sized kitchen, new W/W, updated wiring, extra insulation for comfort and economy. Priced to sell quickly. For more details, call
ED HO
477-7291 384-8075 (Pgr. 386)
JACK CLOVER
ANYTIME 384-8075 (Pgr. 999)

JUST LISTED
$54,900
2 BR — Super Lot

Don't miss this lovely, full bsmt., stucco bungalow built in 1954. Has LR with corner fireplace, sep. DR, large kitchen with deluxe cabinets plus eating area, lovely, 4-pce. bathrm. on main floor. On lower level is drive-in garage, huge rec. rm. with fireplace, and new carpet. Located on Milgrove St. near Burnside. Call now, exclusive with
DAVID SOUTHALL
477-7291 (Bus.) 652-1201 (Res.)

250 HOUSES FOR SALE

DFH 477-7291

D.F.H. Real Estate Ltd.
1559 McKENZIE AVE.

Cedar Hill Area
$38,900

COSY cottage-style home in convenient location, completely MODERN inside with new drywall finish throughout. Nice W/W carpet in LR with FP, one spacious bedrm, cheerful modern kitchen with utility rm off, 100 amp service, heated outbuilding has one bedrm, workshop and greenhouse. MLS 38750.
JERRY MIREAU
477-7291 (Bus.) 477-4070 (Res.)

the Permanent
For Sale

702 FORT ST. 382-9191
BOB HUGHES — MANAGER

OPEN SAT. 1:30-4
915 Fullerton

$44,900! Not a Palace but a good place to start! 3 BR's, fireplace, family sized kitchen, insulated ceiling and basement walls. Close to everything in Vic West. Phone me to view. I have the Key! ML 38573.
MARY WOOD
382-9191 BUS. RES. 592-2647

OPEN SAT. 1:30-4
989 Dunsmuir

Completely renovated. Has hot water heat, 3 BR's, fireplace in living room, large kitchen, full basement with family room and extra bathroom. 4 appliances included. Extra bonus cemented swimming pool. ML
FRANK SALE
382-9191 BUS. PAGER738
IRENE VAN
382-9191 BUS. RES. 592-9194

OPEN SAT. 2-4
4017 Magdelin
5 BR's upstairs

A real family home in the convenient University area. Large LR & DR, see thru fireplace to fam. rm. adjacent to Kitchen. 2½ baths (MBR ens). Level, fenced, landscaped, patio, etc. Make your offer on new reduced price of $74,000. ML 37242.
HERB McDANNOLD
382-9191 BUS. RES. 384-6768

UNIVERSITY 5 BEDROOMS

Terrific accommodation. Excellent value. 5 BR's, 2½ baths (MBR ens), vaulted ceilings in LR & DR., den, Rec rm, 2 FP's, encl garage, landscaped corner lot. Was $76,900. Now offers to $72,900. ML 36185. Immediate possession. View today, call.
HERB McDANNOLD
382-9191 BUS. RES. 384-6768

VENDOR TRANSFERRED

Excellent value offered for quick sale at $69,900. New ML. Attractive, 2-way split, lovely LR and DR, bow window, FP, w/w cptg, fam rm., 3 BR's, 1½ baths, shake roof, private patio, mature garden, etc. Take advantage of owners recent redecoration, in and out, new cptg in BR and FR, new flooring in K and foyer. Convenient University area of attractive homes close to all education levels, shopping and transportation. Won't last long. At your service, anytime.
HERB McDANNOLD
382-9191 BUS. RES. 384-6768

NEW IN OAK BAY

Brand new 3 BR Executive home. Beautifully finished, top-line appointments, 2½ baths (MBR 3 pc ens), lovely LR & DR, white rock FP, fam. rm., den, Oak cab. K. dbl garage, thermopane, etc. An excellent combination of location and quality. Immediate possession. Offers on reduced price of $119,000. Ml 36033. View anytime, call
HERB McDANNOLD
382-9191 BUS. RES. 384-6768

BY GORGE A BARGAIN

Gorge convenience. Neat 3 BR bungalow with one BR inlaw suite in full bsmt. Open fireplace, drapes, stoves and fridge included. Alum. windows, gutters, downspouts. Priced at $56,500 for quick sale. ML 37173. To view by appointment, call
HERB McDANNOLD
382-9191 BUS. RES. 384-6768

SHAWNIGAN L.

Brand new, Executive quality, superb log home, close to Lake and golf course. Almost 3000 sq. ft., spacious LR, DR, 2 BR, 1½ bath, den, fam. rm, Heatilator FP, w/w cptg, sundeck, balcony, rec vehicle height carport, 200 amp wiring, etc. 2753 Linden Lane. Must be viewed. Offers to $129,000. ML 37213 on 2 acre ppty. Potential subdivision. At your service anytime.
HERB McDANNOLD
382-9191 BUS. RES. 384-6768

UP & DOWN DUPLEX

Plus House. All on one large high view landscaped lot. 3 self-contained units each with fireplaces, modern kitchens and baths, all appliances, etc. Garage parking for 3 cars. Offers to $125,000. ML 36460. A property that must be viewed. Call
HERB McDANNOLD
382-9191 BUS. RES. 384-6768

POST & BEAM PERFECTION

Family living in Gordon Head. Close to schools, shopping, transportation, recreation. The house is a "living" bargain. 4 BR's one down, large bright living room, separate dining room, kitchen with breakfast area. Laundry room, recreation room plus games room down. All for only $69,500. ML 38286.
SIMON FLETT
382-9191 BUS. RES. 592-7451
JACK GRANT
382-9191 BUS. RES. 477-8172

COUNTRY SIDE VALUE

1st Time Offered. This 3 bedroom split level is your start to better living. Quiet cul-de-sac, finish rec room, space for a trailer and a boat, backyard for kids and gardens. Only $59,000. ML 38285.
SIMON FLETT
382-9191 BUS. RES. 592-7451
JACK GRANT
382-9191 BUS. RES. 477-8172

THE PERMANENT

COLWOOD

Spacious 3 bedroom home with sunken living room and raised fireplace. Separate dining room. Finished room down with fireplace. Early occupancy. Priced $59,000. Owner 479-3394.

OPEN HOUSE
Sat 1:30-4:30
513 Ackland Rd.

250 HOUSES FOR SALE

JACK MEARS OAK BAY REALTY LTD.
2194 OAK BAY 598-3321

OPEN HOUSE SUN 1-4 PM
4293 HOULIHAN ST.

Custom built family home with terrific ocean views. Lovely sized living and dining rooms for "change your mind" furniture arrangements. Completely automatic kitchen with eating area and adjacent family room. There is also a study for Dad. Upstairs you will find a luxurious master bedroom adjoined by bath and dressing room. Two more bedrooms and 3 complete baths in all. Full undeveloped basement. Private parklike outlook for your back garden. All this makes for very comfortable family living — at its best! Asking $111,000. MLS 38745. In attendance GIBBY McLEOD or BETTY McFARLAND 598-3321.

OPEN — SUN. 1-4 P.M. 1043 WURTELE PLACE NEW—ROCKHEIGHTS AREA

You must see the latest in western living design by award winning architect. Two storey living room, natural woods, only two on .3 acre. Builder will take smaller home in trade. $79,900. Call JIM LOISELLE for prior viewing 388-6262. MLS # 38550.

SUNNY SYLVAN

Lane that is. A nearly new home of about 2900 sq. ft. finished with lovely views of straits, yachts and Mt. Baker. Nearly ½ acre of seclusion and privacy reduced from $139,900 to $129,500. For immediate action. Will look at all offers as to price, terms or trades. Phone GEORGE BLACKBURN at 598-3321, anytime.

OAK BAY — FAMILY HOME
$72,500

Large home in Oak Bay close to the Village, Recreation Centre and schools. Four or five bedrooms, two and one half bathrooms, modernized kitchen, dining room, two living room and sunroom. This is a character home with many interesting features such as beamed ceilings, original panelling, carved fireplace facings. Wiring, plumbing, insulation and roof all updated within past 10 years. Exclusive. Price $72,500. View through PAT STYLES at 598-3321 or 592-7405.

GONZALES — OAK BAY SINGLE FAMILY OR DUPLEX

This charming older home with ocean views is set in a small easy to maintain garden. Four or five bedrooms, large living and dining rooms with sun balconies, den, family-TV room, large kitchen with eating area offering a beautiful view, recreation room. Easily changed to duplex by the closing of a door — the upstairs suite would consist of living/dining room, two bedrooms, kitchen, bathroom. Being offered at only $142,500. For further information and viewing with PETER NASH, 598-3321.

UPLANDS TUDOR ESTATE

Charm and elegance can be found in this two-storey Tudor style residence. The 4,200 sq. ft. (378 sq. m.) of fine living space includes six bedrooms, five bathrooms, drawingroom with sliding doors to the dining room, panelled library, kitchen with pantry and direct access to garage, oak panelled entrance hall. Basement with recreation room and workshop. Set in 1.1 acres (0.45 ha) with tennis court and swimming pool and offering beautiful ocean and mountain views. This superb residence is being offered at $295,000. Viewing by appointment only with PETER NASH 598-3321.

ASPEN PLACE OFF ARBUTUS RD.

This new contemporary home of 2,741 sq. ft. (253.80 m) offers four bedrooms and three bathrooms, living room with stone fireplace, separate dining room, kitchen with eating area, den off master-bedroom, large family room with fireplace. Located on a quiet cul-de-sac yet close to schools, shops, etc. being offered at $136,000. PETER NASH 598-3321.

UPLANDS PARK OAK BAY

This charming bungalow which backs onto the Uplands Park (75 acres/28.8 ha) has just been listed. Offering about 226.35 sq. m. (2515 sq. ft.) with attractive living room and dining room with french doors to the garden, cozy den with fireplace, modern kitchen overlooking the back garden and park, three bedrooms, two bathrooms (master ensuite). The professionally finished basement has play-recreation room, one or two bedrooms, bathroom plus workshop, storage and utility. The home has been recently decorated inside and out. It is fully insulated (walls and ceilings). An ideal retirement or small family home in a much sought after area. Being offered at only $152,000. Exclusive with PETER NASH 598-3321.

WISTERIA COTTAGE IN OAK BAY

Attractive level lot of many shrubs and flowers. Huge vegetable garden. On a quiet street just a short walk to Oak Bay Village or Rec. Centre. Charming, cozy and bright over its 900 sq. ft. 2 bedrooms plus possible 3rd in developed attic. Only 2 steps in and out from a delightful front porch. This new exclusive listing is going to be snapped up immediately. Call me now. $47,900!!! JACK PETRIE 598-8736 (res) or 598-3321 (bus).

OCEAN PANORAMIC

Sweeping, unobstructed sea views south over the Straits to the Olympic skyline. Miles of beach walks extending from Ross Bay to the Inner Harbour. Interesting character bungalow with space to spare. Victoria city not far from Beacon Hill. Please phone for details. Asking $125,000. RALPH NEWTON-WHITE 598-3321.

Member
Relocation Services Canada

$58,900
Open House Sat 1-4
1319 DENMAN

Move right into this brand new 2-level 2-bathroom custom-built home. Thermo windows, ceiling and walls well-insulated. Covered front entrance, carport. Conveniently situated. Buy direct from builder.

BY OWNER
MUST SELL
3 years old, 3 bedrooms, Glanford area. Asking $55,900. Mortgage assumable. 479-2450 or 478-3263

250 HOUSES FOR SALE

Capital City REALTY LTD
1815 Blanshard St. 388-7557

HANG ON TO THIS
$35,000

Has been rented but vacant and ready for you. Value in land mostly 2 br., F.P., basement)
388-7557 Pat Forbes 386-2682

SUPER VALUE
$49,900 each side

Owner wants to sell 2-year-old, 2-bdrm. plus full basement with part developed. In immaculate condition. Quiet cul-de-sac. Brentwood area. Early possession.
388-7557 Pat Forbes 386-2682

OAK BAY BORDER
$35,000

2-B.R., full basement, 3rd finished den. Good wiring, 2 furnaces, w/w, extra-large kitchen. Convenient location.
388-7557 Anita Tait 477-8522

$44,900

3-B.R. home in a really good area close to shopping and schools. Living room with F.P. and in-line dining. Also eating area in kitchen. Please call
388-7557 Anita Tait 477-8522

$58,500 CHARACTER

Beautiful, 2-storey, character home. Gracious L.R. with F.P. and double French doors. Formal dining room, plus 4 B.R. and modern kitchen. Large sundeck and lovely, landscaped lot. Truly a beauty.
388-7557 Anita Tait 477-8522

OPEN SATURDAY 1 to 4:30

3492 Lovat. Bright, Cheerful, quality bungalow. Roomy kitchen and dinette. Comfort-giving living room, 2 bdrms. Play area down. Updated wiring, new plumbing, 10 inches of insulation in attic. Full price with stove, fridge, washer and dryer, $51,900. Fast possession. Dial Cliff Stretch, 388-7557 or 388-6275, pager 2837.

NEAR THE SEA

Fairfield no-step, as new. 1085 sq. ft. of solid comfort. Spacious rooms, 17x14 living rm., king-sized bedrms., large Citation kitchen and dinette area. Only steps to bus and shopping and sea. Full price $52,900. Fast possession. View with Cliff Stretch, 388-7557 or 388-6275, pager 2837.

SIDE-BY-SIDE DUPLEX

No-step special. Rural area, both sides rented. 2 B.R.s each side, appliances included. Large corner lot. Full price $61,900. Dial Cliff Stretch, 388-7557 or 388-6275, pager 2837.

MORE FOR LESS

Near new. Quality fireplaces in living room and family room, 2 sets of plumbing, convenient well-planned dining area and kitchen, 2 bdrms., so easy to live in. Selling at $57,900. For action and satisfaction dial Cliff Stretch, 388-7557 or 388-6275, pager 2837.

OPEN HOUSE SUN., 2-4

4460 MAJESTIC DR. (off Ash Rd.). Nice as new! Freshly decorated, too! 5-yr.-old, 3-bdrm., full-bsmt. home. Choice Gordon head location. Only $62,500. In attendance: SHIRLEY MOLLBERG 478-5327 or 388-7757

OPEN HOUSE SAT., 1:30-4
4113 GLANFORD AVE.

First time on market. BEAUTIFUL 3-bdrm. home with ensuite only 6 yrs. old. Close to schools and shopping. High and dry basmt., all framed into rooms with wiring and heating installed ready to finish. Large sundeck at back with southerly exposure. Asking $65,900.
388-7557 Tara Bhalla 382-8879

HIGH SECLUSION 2-BDRM. NO-STEP
$56,500, Victoria

Excellent condition, big lot, plus garage.
388-7557 Brian Ripley 477-4881

HOSPITAL DISTRICT

Spanking new. Quiet, no-through street. Any fair offer. Asking $62,500. H. Bitterman 388-7557.

AFFORDABLE
$48,500

Delightful, 2-bedrm bungalow in sought-after area of Esquimalt. Present owners have tastefully redecorated and renovated including new kitchen cupboards and eating area. Other features to note include, fireplace, full basement, private backyard with garden spot and fish pond. Close to bus, shopping and boat launch. You'll have cash left for a night on the town with the low taxes and asking price of $48,500. Call us
Jo Lennox 478-2563
Marilyn Moore 382-8015

PRICE SLASHED

to $65,900. Drive by 7767 Bruce Gordon in Central Saanich. (and don't disturb the tenants). Then call Karen Barclay 388-6275 pager 2730 to view.

NEW ON MARKET FANTASTIC VALUE

Immaculate, spacious (1150 sq. ft.) 3-bdrm. suite with large kitchen plus dining room. Attractive brick FIREPLACE! 4 appliances top condition. $39,900. Call Melody Villeneuve 388-7557 or 384-8563.

250 HOUSES FOR SALE

BOORMAN'S
612 Fort St. 386-7521
2045 Cadboro Bay Rd. 595-1535
BOORMAN INVESTMENT CO. LTD.

OPEN HOUSE 1737 TAYLOR ST.
SAT., 1:30-4:00
$69,750

Situated on a quiet street in much-sought-after area of select homes and close to all levels of schools and buses. This 3-bedroom home comprises large LR with FP, DR, Kitchen with eating area and beautifully finished basement. This home is immaculate with tasteful decor throughout and large assumable mtge. at 10½%. Don't miss this on Sat.
595-1535, VIVIENNE GENT

LAKEVIEW PLUS POTENTIAL
SWAN LAKE, $53,000
OPEN HOUSE, 2-4 SUN.
3850 SAANICH RD.

Excellent lake view property with 3-BDRM home and municipal park bordering one side. Plumbing, wiring and heating all updated. Subject to approval of subdividing into two lots. Exclusive, for viewing please call:
WYNN WRIGHT 477-6155
KEITH BOORMAN 598-3730
OFFICE 386-7521

NEW DREAM COME TRUE
UPLANDS CHARACTER
$145,000

The emphasis is on the quality and character in this charming home built in 1934. Without a doubt this is a very impressive family home offering large LR with fireplace, formal DR, cozy den with fireplace plus modern and convenient kitchen. Master BDRM with ensuite on main level plus 3 BDRMS up. Additional attractions — sprinkler system, circular driveway,
· swimming pool
and more. Please contact:
KEITH BOORMAN 598-3730
OFFICE 386-7521

LOVELY CONVENIENT UPPER ROCKLAND (ONE LEVEL)
$110,000

Extemely attractive long low ranch bungalow with rough cedar siding and heavy shake roof on delightful easy-care corner lot with underground sprinkler system. 3 BRS, warm and inviting LR with white brick FP, cosy den, cheery knotty-pine kitchen, laundry room, separate panelled DR, 11x14, opening to very secluded back garden and patio. Richly carpeted throughout. Very comfortable and very thrifty baseboard HW heating. Double garage. Priced for early sale. (MLS.)
383-2700 JOHN PLATT 386-7521

THE ANCHORAGE 1312 BEACH DRIVE

Quality one-bedroom condominium in prime location across from Oak Bay waterfront. Offered at $61,500, exclusively with: 386-7521 PETER DUECK 479-9909

GORDON HEAD PARTIAL SEAVIEW

Spacious, stucco bungalow of LR, DR, 3 BDRMS and two full bathrooms on main. Rumpus rm, 2 BDRMS, sewing rm. on lower floor, double garage with patio, extra parking for camper or boat. Lot size 136'x80'. MLS 37107.
WILLIAM HOLLICK
592-6470 386-7521

ROCKS and TREES CHARM and QUALITY ROCKLAND

Look at these advantages: large, secluded, easy care lot — quiet cul-de-sac — within walking distance to town — charming home in first class condition — extra large living room with fireplace — separate dining room — three bedrooms (master ensuite) — full basement. The perfect home for gracious retirement. Asking $94,500.
IAN BOORMAN
595-1535 or Res. 592-3335

$47,900 HAMPTON PARK

A well kept bungalow situated on a quiet convenient street within easy walking distance to Burnside Rd. shopping. The house is in top notch condition and offers 1040 sq. ft. — three bedrooms — living room with fireplace — bright modern kitchen — attached garage — A pleasure to view. MLS 38051.
IAN BOORMAN
595-1535 or Res. 592-3335

RENT IT NOW BUILD LATER

Semi-private, large lot, with water view, low taxes and good location. This spot could be perfect to build your dream home. Try a small down payment and rent the sturdy older home to pay your mortgage. It is located at one end of the property so it won't be in the way when you are ready to build. If you like old country style homes then you many want to remodel and keep it. Vacant and ready to show anytime. Exclusive.
KATHLEEN HAWKINS
595-1535 477-6871

FAMILY HOME, $78,500

Close-in location near Kiwanis Village. Is this comfortable family home with three large bedrooms and two full bathrooms on main (1350 sq. ft.). Further two bedrooms and full bath down. MLS 38086. Appointments to view:
JOHN JENKINS
388-5464, Pager 582

SPRING IS COMING TO THE GORGE

This older home in tip-top condition is ideal for young family offering 1160 sq. ft. on main with dream kitchen equipped for gourmet cooking. Master bedroom ensuite on main. Three bedrooms up together with second 4-pce. bathroom. Laundry and 2-pce. bath in basement suitable or further development. Has to be seen to appreciate the advantages of this home and its location. MLS 38378. Price $79,500.
JOHN JENKINS
3845464, Pager 582

GARDENER'S PARADISE

Delightful 2-bdrm. home with modern kitchen set in a beautifully landscaped garden. Quiet neighbourhood, walking distance to Simpsons-Sears. Vendor leaving town, must sell. $52,500. MLS.
OLGA ZACHARY
595-1535 592-2265

OPEN HOUSE 1702 BANK ST.
SAT—SUN 1:30-4:00

Must sell. 2 bedroom, no step home, w/w carpeting, eating area in kitchen, cedar siding, storage shed, fireplace in living room, large rooms, fenced lot, near Jubilee. For Sale by Builder at near cost $49,900. 592-2130, 388-5464 Rager 701

$49,900
$2500 DP

Older 3 Br. Home situated at 2018 Chambers St. with full basement, large spacious rooms plus separate garage. A must to see this home inside. Mrs. Pat Saulnier, Kasapi Const. Co. Ltd., 538 Dupplin Rd. at 386-6191.

250 HOUSES FOR SALE

BLOCK BB BROS.

CEDAR RANCHER

Uniquely designed 3 BR home on 72x200 lot. Featuring sunken master BR, heatilator firelace in beamed LR, separate utility room, workshop, eating area. Lots of parking for camper, boat, etc. Owner must sell, so try your offer on $54,900.
478-5561 MIKE MYERS 478-6349
388-6275 Pager 799

$2200 DOWN PAYMENT

Located just across from Colwood golf course is this completely renovated 2 BR home on 167 ft. deep lot. New fireplace, roof, stucco and flooring. Owners must sell. Offers on $44,900.
478-5561 MIKE MYERS 478-6349
388-6275 Pager 799

HOME WITH 2.2 ACRES

Just listed this loveluy well built 3 BR home with full bsmt. Home is over 1300 sq. ft. with 3 car carport. Large sundeck. All windows either double glazed or thermaseal. 2 fireplaces, 2 wells. Located in the lovely Metchosin area for only $67,900. You won't find a better buy than this. So hurry and phne.
478-5561 BILL LEWIS 478-5818

OPEN HOUSE 2863 HAGEL ROAD

SUNDAY 1:30-4:00. Immaculate and tastefully decorated 3 bedroom bsmt home. Location is beatiful Colwood Lake Estates. Ask about our trade plan.
478-5561 PAT WALKER 474-1581

LANGFORD RANCHER

20 minutes from downtown puts you into this 4 bedroom rancher. Garage, large fenced corner lot. This is not a drive by.
478-5561 PAT WALKER 474-1581

REDUCED FOR QUICK SALE

1380 sq. ft. bsmt. home. 2 fireplaces, rec room, 1½ baths. Extra large lot. Close to all amenities. $55,000.
478-5561 PAT WALKER 474-1581

OPEN HOUSE 2316 ALICIA

SAT., 1:30-4:30. Prestige area of Colwood Lakes. Lovely bright 3 B.R. with rec. room. Ground entrance off large level lot. Excellent plan to take advantage of sun and minor view. Kitchen nook designed for lingering over coffee. $64,500.
478-5561 FRED CRAIG 642-5886

OPEN HOUSE 891 SNOWDROP

SUNDAY: 1:30-4:00. 2 bedroom basement home in excellent condition. Large living room with fireplace, ultra modern kitchen with dining area overlooking sundeck and garden. Lot size 10,600 sq. ft. Very pretty bright and cheerful home priced at $50,900.
478-5561 DAVE REID 478-7375

DFH

D. F. Hanley & Associates Ltd.
1557 McKenzie 477-7284

OPEN HOUSE
SAT. 1-4
2269 BELLAMY

Drive out Trans-Canada Highway past Thetis Lake, turn right onto Bellamy. You just cannot match this immaculate 3 bedroom home. Living room and in-line dining area. Large kitchen with sundeck off. Full basement with finished family room, laundry area and super workshop. It's a perfect first time buyers home priced at $53,900.
BILL CARNEGIE
652-3627 (Res.) 477-7284 (Bus.)

OPEN HOUSE
Sat. February 24
1:30-4:30
$84,900.

Come and inspect this 5 bedroom home on one acre of seclusion, minutes from downtown. Excellent financing available. Your Hosts:
BILL WESTCOTT
477-7284 384-4549
24 Hours GEORGE HESS 479-7069

DUPLEX OAK BAY AVE.

In excellent repair with no vacancy problems. Close to the junction and on a multiple dwelling zoned lot. Very soundly built and just freshly redecorated. Fireplace in lower suite. Up and down are both 2 bedroom suites. A superb opportunity at $79,500. New M.L.S. Call quickly, this is priced to sell!
DAVE HARDING
477-7284 (Bus.) 479-0344 (Res.)

BRENTWOOD BAY
Brand New Home
$1250 DOWN PMT.

Over 1000 sq. ft. 2-bedroom bungalow, separate home on 60x100 ft. lot. Only one left and ready for immediate occupancy. 1082 Clarke Rd. Amazing 10¼% mortgage and AHOP subsidy available to bring payments down to $288 per month.
BILL WESTCOTT
477-7284 384-4549 (Res.)

PACE Properties Ltd.
1640 Oak Bay Ave. 595-2413

S. OAK BAY & THE GOLF COURSE

With the rising cost of homes in this area you can still buy this at $93,000.00. Totally redecorated with all the points of a new home. 787 Newport Avenue. Phone Jimmy Turnbull at 479-0735. MLS.

GORDON HEAD
$69,900

Tudor-style 3 bedroom, 1 year old, full basement home on Hybury Place, just off Majestic. Basement needs finishing to make this into 1800 sq. ft. of family living. A good buy. (MLS).
Call Brian Higgins 658-8402

MILL BAY, ONE ACRE, FOUR bedroom home, offers, $51,500. 112-743-4945.

COMFORTABLE 2 BEDROOM basement, Saxe Point area. $39,900. Owner 385-7657.

250 HOUSES FOR SALE

THE ZIEGLERS
Rockland Tudor with Swimming Pool

Well removed from the road and well hidden from view behind a mature growth of shrubs and trees sits this 3 - 4 bdrm Tudor exterior home. Offering all the advantages of a modern home, it features a combination of excellent formal living area, and open recreational space. The swimming pool and sauna are well secluded and private for summertime water activities — the pool being a 16 x 30 cement in ground propane heated. ML 38220. $150,000. THE ZIEGLERS.

Langford Townhouse

Excellently priced 3 bdrm townhouse close to schools, shopping and buses, featuring a ton of extras you'll never find for this price including six month old w/w quality carpets throughout, custom brick feature wall in LR and kit. Appliances include built-in stove, contemporary wall oven and dishwasher. All this and more on a fenced lot approx. 32' x 117'. $39,900. MLS. THE ZIEGLERS.

Waterfront Waterview

1. 2011 CRESCENT, OAK BAY: Featured in this month's Western Living property page. 132' of choice waterfront featuring 1,800 sq. ft. of relaxed living accommodation — OPEN SUN. 2-4 P.M. Asking $142,000. THE ZIEGLERS.
2. 2114 MARNE: Also open this weekend SAT. & SUN. 2-4 P.M. is this cozy 1,000 sq. ft. 3 bdrm cottage nestled overlooking Gonzales Bay. $92,000. THE ZIEGLERS.
3. 4731 TREETOP HTS: OPEN SAT & SUN 2-4 P.M. — 2,400 sq. ft. of pure luxury living with a view which can't be beat — Try your offer on $158,000. THE ZIEGLERS.
4. ROSS BAY: Overlooking the city from its high vantage point toward the Olympic Mts. and Pacific Ocean is 3,000 sq. ft. of top quality home just waiting for you. $139,900. THE ZIEGLERS.

Condo

Everything you've wanted in a one B.R. condominium plus excellent financing — Close to everything — perfect for the student or young couple just getting started. $30,000. MLS.

THE ZIEGLERS
598-1768 384-8075 Pgr. 310
Seaspray Properties Ltd. 595-3151

GORDON HEAD, SPANISH style home, 3 years old. 3 bedrooms, large living room with floor to ceiling slate fireplace, large dining room, kitchen with eating area, master bedroom with ensuite. Excellent carpeting throughout, 4th bedroom, bathroom and laundry area, workshop and huge rec. room roughed in downstairs. Close to schools and right on bus route, fully fenced back yard. Asking $67,500, By Owner. 477-4338.

BY OWNER
1575 Clawthorpe

Walk to Hillside mall from this 2 bedroom, no basement. Features bright kit/din area, sundeck, fireplace and detached insulated garage/workshop. $49,900 includes fridge, stove, washer and dryer. 595-0548 to view (no agents).

BY OWNER
GORDON HEAD
1910 Casa Marcia
Family home, 1245 square feet, cathedral entrance, on 75'x135' lot, floor-to-ceiling fireplace, 1½ bathrooms, recreation room, den, and work room, in 7'6" full basement, 20'x20' patio over garage, oil heat, w/w and hardwood floors, many bearing fruit trees and garden with sea glimpses, $75,500. 382-5959.

OWN YOUR HOME

Regardless of how low your income and down payment, it is possible to buy a home — For example — 3 bedrooms, with minimum D.P. your payments, including taxes, as low as $182.00 per month. For further details call:
R. W. RHODES
382-8101 or 479-9241
National Trust Co. Ltd.

BRENTWOOD BAY
2 year old split entry with cedar bevel siding and shake Dutch hip roof across from green belt on ¼ acre landscaped lot, quiet no through road, 1400 sq. ft. up, 1050 sq. ft. down, fireplace in living and family room, 13x27 ft. garage with work bench, 3 years warranty, $82,500. 652-2815.

$300/MONTH

Could be your payment on your 1st home. Good selection, 1 to 4 bdrms, some with basements. Call ROB ANGUS 652-2576 or National Trust 595-2121.

GREATLY REDUCED TO $43,900. 4 room, no step, easy care, all electric bungalow. Completely, professionally renovated, two bedrooms, living room, fireplace, dining area, kitchen and utility. Work shop, large new metal shed. Easy care lot. Two blocks to shopping and beach. 9675 Fifth St., Sidney. 656-3355

BY OWNER

3 bedroom split level, over 1200 square feet. Features floor to ceiling fireplace, hardwood floors, shake roof, finished rec room with bar. $65,900. 652-3564. 2426 Tanner Rd., Central Saanich. Open House Sun. 1-5.

MOVE RIGHT IN

Perfect retirement or starter, newly decorated, 2 or 3 bedroom in immaculate home, wall to wall throughout, fireplace, expensive drapes, garage and fenced in yard. Good holding property. For sale by owner. $52,000. 382-7461.

THIS IS THE ONE

2000 square feet, one floor, no step new home. 3-bedrooms, extra large living room and kitchen, 2 car garage, .56 acres. 9215 Charmore, off Bakerview off McTavish, North Saanich. $74,000. Phone builder, 656-6656.

FOR SALE BY OWNER 14 YEAR old bungalow, 2 bedrooms, roughed 3rd, fireplace, excellent area, convenient to all schools, town, etc. $52,500. 3921 Raymond Street South, view only by appointment contact 479-1843. Please do not disturb present tenants.

HIGH/COOK ST. MODERN 3-bedroom, 2 bath home. Extra bedroom in full basement. Oak floors plus carpets. Fruit trees and productive garden. Close to school, bus. 6¼% first mortgage may be assumed. Asking $59,000 but open to offers. Phone 383-2478 or 652-3064.

BY OWNER SPANISH DESIGN, 5 years old, 3 bedrooms, living room with fireplace, 18x12 kitchen with eating area, large bathroom, finished rec room, 4th bedroom and 2 piece bath in basement, lovely landscaping, easy care lot. 625 Vanalman. Asking $64,900. 479-0166.

DRIVE-BUYS
1634 Hollywood. Low 80's. 1,350 sq. ft. on main. Other finished areas and extras.
2737 DUNLEVY ST.
Estevan Ave./Willows Beach. 1,100 sq. ft., 2 bedroom, full basement, rear lane. Low 70's. 598-8269.

DISTRESS SALE
$40,900

4 bedroom detatched house on strata title, tastefully renovated, assumable mortgage, Glanford area. Phone owner 474-1322.

250 HOUSES FOR SALE

david burr LTD.

OAK BAY/ UNIVERSITY
$94,500.00
3551 REDWOOD AVE.
OPEN HOUSE SAT. 1:30-4:00

Do you want a solid family home with four bedrooms, large living areas close to all schools in a very choice district? Then come and see this comfortable home. To view any time call
GLENN FORTUNE
david burr ltd. 384-9335

OPEN HOUSE
GORDON HEAD
3932 LEXINGTON
SAT. FEB. 24
2:30 to 4:30

Spacious family home. Over 2,000 sq. ft. featuring sunken living room, separate guest size dining room with access to sundeck. Three good size bedrooms. Daylight basement offers in-law possibilities. (MLS 37293). Good value on reduced asking price.
$77,500
W. E. (WIL) WILSON 477-4328
david burr ltd. 384-9335

REALSPAN PROPERTIES LTD.
846 BROUGHTON 388-6454

SAANICHTON
$63,000

Must be sold, quickly. Here is your opportunity to locate on a quiet district of fine homes. This 3-year-old, full-basement bungalow is neat, and clean and ideal for a young family. The back yard is all fenced and there's a new dishwasher in the kitchen. Phone me now and I'll drive you out there today.
A. J. "SANDY" CRAWFORD
388-6454 477-1561

TROUT IN YOUR BACKYARD YES!!

This 7-yr.-old, no-step, 3-bedroom home offers you trouble-free living on .58-acre lot with stream. Large sundeck and patio, greenhouse, metal storage shed, 8 fruit trees, grape vines plus appliances included in the realistic price of $69,500. MLS.
Patrick Supeene
388-6454 478-6294

Glengarry Realty & Investment Corporation

CENTRAL SAANICH BRAND NEW
1962 JEFFREE
Open Sun. 1-4 P.M.

Super family home on large corner lot. 3 bedrooms, large dining and living room with fireplace. Thermopane windows throughout plus a full, ground level basement, for that future rec. room. Carport suitable for 2 cars and a boat. Alot of house for $59,900. MLS

JUST COMPLETED SIDNEY

This attractive quality built home is situated on a quiet no thru street. It features 1200 sq. ft. of finished area, with master-bedroom ensuite, deluxe carpeting, heatilator fireplace, thermopane windows and electric heat. Just 1½ blks. from the beach. Asking $62,900.00. Drive by 9560 Nortlawn Terrace (up Weiler off Lockside.)
SCOTT MUNRO 382-4577
GLENGARRY REALTY 479-7138

T/C TOWN AND COUNTRY REALTY
3577 DOUGLAS 382-7276

COZY ABODE

View this immaculate, 3-bdrm, split-level home. You'll appreciate the convenience of the well laid-out floor plan including the spacious 13x21 living room with bay window; bright kitchen with eating area, separate dining room leading to sundeck; master bedroom with ensuite and walk-in closet. The plus, wall-to-wall carpeting throughout is only 8 months old. Large corner lot (over 10,000 sq. ft.) offers bountiful opportunities for green thumbs. Full price $68,900. (MLS) Ph. Jim Webber 382-7276 or 658-5977 (res.)

FROG

Can you turn this Frog into a Prince? The frog I speak of is a 4-bedrm., 1500 sq. ft. home on a hugh 93½x233' lot. The charm of this home is large, open living areas, otherwise this poor thing defies description. You have to see it. A blushing kiss of your imagination may turn this ugly duckling into a prince of a home. Phone Jim Webber at 382-7276 or 658-5977 (Res.). Full price $61,900. (MLS).

BY OWNER, ONE BEDROOM home - plus - separate cottage, rented at $165. Near Jubilee, $37,900. Call 595-4948 after 5:30.

UPDATED, CHARACTER, beams, brass fixtures, fireplace, sundeck, greenhouse, $47,900. 595-3336.

TO BE REMOVED
From 4375 Wilkinson Rd. 8 yr. old home, 3 bedrooms, 1½ baths, 1200 sq. ft., offers. 477-2226.

BY OWNER, TWO BEDROOM home, full basement, fireplace, fenced in back yard, Jubilee area. Asking $52,900. 595-7284

COTTAGE. $34,500. CLOSE TO University, shopping. 60x100 ft. lot, fine garden, extensively rewired and replumbed. 477-6158.

989 MCBRIAR, PLEASE DO NOT disturb tenants, 3 bedrooms, fireplace, large lot with fruit trees, $44,900. 658-8748.

250 HOUSES FOR SALE

COLWOOD OPEN HOUSE
SAT. & SUNDAY 1-4
3350 WICKHEIM ROAD

PRICE DRASTICALLY REDUCED TO $84,900. Unobstructed, panoramic views of Esquimalt Harbour, Victoria and the straits. This very secluded quiet property is located at the end of a cul-de-sac at the top of the high bluff at Colwood, and has level access to it from the street. This large 4 bedroom house with 3 bathrooms would make a great family home. The lower level has in-law possibilities on one side, and a huge play area on the other side. Outside there is a sunny, hedge surrounded area which would be ideal for a swimming pool: Very close to all schools and shopping. Call Hugh Yerex 479-8169 or 592-2407.
MARGETTS & GOWER
OAK BAY PROPERTIES LTD.

$45,000 $1200 DOWN

With monthly payments similar to what you are now paying in rent. You will not beat our product or location. Hurry — only 2 left! 5-year warranty. For more information call 384-1101 or 477-8646. Tod-Hackett Constr. Ltd.

MANN
T. L. MANN & ASSOCIATES LTD.

COLWOOD

3 bdrm up, 1 down, 1270 sq. ft. with extra subdividable lot, 85'x267'. $84,800.
RALPH KELLER 598-5144

OPEN HOUSE
1039 Leeds Place
(Off Quadra, Off Lodge)
Sat. and Sun., 1:30-4:30

$66,900, 3 bedrm, 1 down, rec room.
RALPH KELLER 598-5144

CUSTOM BLDG.

Tired of looking at houses that are not just right for you? Let us Custom Build your dream house, do some of the work yourself and save money. We have 6 lots available close to UVIC, all schools. Larger lots 76x130 ft. close to Mt. Doug — Ash Rd. area, or a location that you may choose. Have your dream home built by a known builder that has been bldg. houses in this area for 24 yrs.

SPEC. HOMES

3 brand new houses still under construction located by UVIC. To view call Mrs. Pat Saulnier, Kasapi Const. Co. Ltd., 538 Dupplin Rd. at 386-6191.

OPEN SUN 2-5 BY OWNER
595-8731 $69,500
FERNWOOD AREA

Must be sold, owner going to Europe. Centrally located, clean family home, large living room with fireplace, separate dining room, 2 bedrooms up, 1 down, full high cement basement/rec room, 4 piece and 3 piece baths, large well kept lot.

LAST CHANCE
AT THIS LOW PRICE OF $59,900
Open House
2791 LAKEHURST
SAT, SUN 1-4
SEE THIS NEW 1300 SQ FT HOME
478-7753

SOUTH OAK BAY VICTORIA GOLF COURSE CUL DE SAC

2200 square feet, 4 bedrooms, 3 bathroom home, nestled amoungst beautiful Garry oak and Madrona trees. Near Golf Course. Large living room with floor to ceiling fireplace, cozy convenient family room and developable basement with amble storage space and billiard table if desired. Double garage plus convenient parking. Priced realistically at less than $120,000. Drapes throughout included.
OPEN HOUSE
BY OWNER
1:30-4 SAT — SUN
907 DEAL ST
(½ BLOCK OFF BEACH DRIVE AND MARGATE)

SUNRISE REALTY 595-3341

Open to View
Sat. 1:30-4:00
119 Battleford $39,900

TWO BEDROOM NO STEPPER WITH GREENHOUSE AND WORKSHOP, NEAR TOWN AND COUNTRY. YOUR HOST:
Robin Estin 595-3341

OPEN HOUSE
Sat. 2-4
UVIC AREA

Come to 4055 Dawnview Drive first right off Edgelow and Gordon Rd. 3 BRAND HOMES TO VIEW. Large, spacious POST & BEAM with cedar feature walls, kitchen with oak cabinets, large sundeck overlooking UVIC, 3 BRs, 2 baths. Also Spanish and Split-Level (4 levels) houses open for viewing. Try your Down payment or trade? Mrs. Pat Saulnier, Kasapi Const. Co. Ltd., 538 Dupplin Rd. at 386-6191.

$57,000! OAK BAY

Just listed this Friday and should be a "must see" this weekend. (Sorry too late for an open house but call me for a private viewing.) 2 Bedrooms, rock fireplace and full basement with rec room. Neat as a pin and fully updated with the finest of materials and workmanship. Large assumable 10¼% mortage. LYNN HOLMES 388-6275 Pager 315. Landmark Properties Ltd.

2 BEDROOM SOLID WELL maintained, Shelbourne location, commercial zoning on 2 sides, phone 388-6515

A REAL FAMILY HOME, 5 bedrooms, 3 baths, large rumpus room, wet bar, Fisher stove, $78,900. 652-4217.

250 HOUSES FOR SALE

NATURAL WOOD EXTERIOR, situated on app. ⅓ acre, built for indoor-outdoor living. Patio doors opening off living room, dining room, master bedroom and den onto deck sheltered by tall trees, full size basement, ready for development with floor to ceiling windows and finished rock fireplace. Superior lighting, double glazed windows and quality broadloom throughout. Immediate possession. Sharon Roberts 385-6663, Margaret Brown 477-9794.

CHARACTER
Gorge Area. 426 Obed.
Open House. $53,900
Sat-Sun 2-4:30.
Older three bedroom family home. Lots of closets, built-ins, and solid wood panelling. One and half stories plus full basement. Fireplace, hot water heat, new roof, fenced yard, etc. 595-6808.

BY OWNER
Clear, freshly redecorated. Quiet south Fairfield street. New wall to wall carpets throughout, professionally installed. 2 bedroom plus 14 X 16 den or 3rd bedroom. Large bright kitchen, with working area in pantry. Some dark wood and fireplace in living room. Oil, hot water heat, full basement 6' plus, insullated. Yard: tidy, fenced, 60 X120', fruit trees. New roof, gutters. Taxes, $595. Convenient to schools, bus, park, city. $49,900. 385-4842.

Central Saanich
NEW, 3 BEDROOM, FULL BASEMENT BUNGALOW ON A LARGE LOT CLOSE TO THE SEA. BEAUTIFUL STONE FACED FIREPLACE IN LIVING-DINING ROOM OVERLOOKING BACK OF LOT, WITH SOME SEA VIEWS. ROUGHED-IN F.P. AND 3RD BATH ON LOWER LEVEL. FULL PRICE $63,900. CALL 385-6211 EVE. 598-1737.

OPEN HOUSE BY OWNER, Sat.-Mon. 2-4 pm. 884 Darwin Ave. Town and Country. $52,900. $32,000 first mort. at 10¾%. 3 bedroom, full basement bungalow on 50x120' nicely landscaped fenced lot. No agents please. 382-6708.

BY OWNER, 3 BEDROOM home with built in vacuum system. Full, partially finished basement, well located on 979 Taine Pl., close to schools and bus, was listed for $65,900. Reduced to $62,900 for quick sale. To view call 652-2390

SOOKE
$45,900
By owner, attractive 2 bedroom home on quiet road. Close to schools and Sooke Centre. Corner lot, electric heat. 642-4305.

FOR SALE BY OWNER. THREE bedroom house, basement, wall to wall carpet, Franklin fireplace, electric heat. ½ acre at Cobble Hill. $41,900. Interested parties please call collect 957-2272.

BY OWNER, GOOD LOOKING 4 bedroom home with basement suite on quiet street, skylights upstairs, veggy garden, sunny bright main floor, fireplace. Close to schools and shopping. Asking $49,500. 382-1258.

SOOKE: $49,500. MOVING, must sell 3-bedroom home, 2 years old, 1350 sq. ft, fireplace, large utility room, backyard fenced. On quiet culdesac near schools, ballpark and church. 642-5075.

CUSTOM BUILT FOR OWNER In Sooke, excellent quality throughout, uniquely landscaped large lot with good view and private backyard. Walking distance to golf course. Owner leaving town. Offers on $62,500. 642-5830.

SIDNEY BY OWNER. OPEN House Sunday 2-4, 2373 Malaview. 8 year old 3 bedroom bungalow, separate dining room, fireplace, fenced yard, fruit trees, asking $49,900. Assumable mortgage, $41,000 at 10%. 656-5473.

2-BEDROOM BUNGALOW with extra bedroom and workshop in full basement, newly decorated, large kitchen with dining area. Wall-to-wall carpet in bedrooms and through hall. 592-3311.

OPEN HOUSE SAT. AND SUN. 1-4 pm., 3986 Bow Rd. 4 bedroom, full basement home wth fireplace, on quiet deadend street behind KMart, large lot with lots of parking and view. Assumable mortgage at 10½%. 477-9633.

ARE YOU TIRED OF SUBDIVISION boxes? How about a one level, bright, open Hawaian style home? Easy care, and keyed to the outdoors. Low taxes, space and privacy on one acre in Deep Cove. Offers on $73,500. 656-1324.

BRAND NEW $45,000
Fireplace, private patio, 1,104 square feet, lots of storage, 3 bedrooms, cedar siding, on large treed lot. $1250 down. Open House, Sunday 1-5 pm. 483 Carson, 478-4795.

BY OWNER, GORDON HEAD, near UVic, Italian Colonial, 2400 sq ft finished, $4500 downpayment and assume mortgage of $770 per month P.I.T. at 10¼%. 477-8630 or 478-2224.

FOR SALE BY OWNER, PARKlike setting, deadend street, 5 acre park across road, 3 bedrooms and large yellow cedar den, $65,500. At 1061 Laburnum Rd. 479-9170.

BY OWNER, CLEAR TITLE, 7 year old, 4 bedroom (3 up, 1 down) Dining room, 1½ baths up, 2 fireplaces, family room. Close to all amenities. Asking $63,500. 479-8167.

OPEN HOUSE, SUN 1-4PM
4247 Springridge Crescent. Two large bedrooms, full basement, modern home with fireplace, large kitchen, luxury carpeting, quiet area, $61,000. 479-6919.

HANDYMAN SPECIAL, FOR sale by owners. 4-bedroom plus, next to park, in good central location. Forced sale, $38,500, very willing to bargain. Phone David, 595-3866.

REDUCED, 3 BEDROOM WITH ensuite, 3½ yrs., 10½%, roughed in plumbing and fireplace in basement, excellent condition, lot 8820 sq. ft., $62,900. No agents. 652-5787.

4 BEDROOM FAMILY HOME. Large living room with fireplaces, wall to wall in living, dining, family rooms. 1½ baths, close to schools, shopping, bus. Quiet area. $55,900. 385-3505.

SIDNEY, 4 BEDROOMS, 1600 SQ ft on 2 floors, 6 years old, fireplace, 1½ baths, $48,900, low down to qualified purchaser. Owner 656-6860

FOR SALE BY OWNER, LARGE older home, close to schools and town, single or multi family dwelling. Needs work, asking $38,500. Phone 388-7229.

FOUR BEDROOMS, FULL basement. Only $43,600 with low down payment. Call 592-3920 or 386-6552 (24 hrs.) F. C. Hully Real Estate, 620 View.

BY OWNER, 3 BEDROOM, NEW wiring, new oil furnace, basement, Burnside School area. $38,000 596-8060 after 6:30pm

EAST SAANICH, BEAUTIFUL seaview - beside experimental farm. Large quality home, $120,000. Call owner, 656-4956.

FAIRFIELD REALTY LTD.
Call the Fairfield Specialists
1295 FAIRFIELD RD. 383-2244

PENTICTON EXECUTIVE Home: Pool, treed one-third acre. $63,500. Trades? Owner, 382-1575.

BY OWNER, 3 BEDROOM basement home, Colwood, asking $64,500. 478-9796.

MUST SELL, BUNGALOW IN Esquimalt, asking $36,900. 384-7078.

BY OWNER, NORTH SAANICH, large modern 4 bedroom house, $65,000. 656-5656.

NICE LITTLE 2 BEDROOM Langford home, $38,400. 382-9474.

OAK BAY 2-BEDROOM HOUSE for sale, choice location, 592-3083.

BY OWNER, 1 BEDROOM home, furnished, ½ acre, $38,500. 474-2945.

253 COUNTRY HOMES and PROPERTIES

Century 21 WESTERN HOMES
1037 Cloverdale 386-3494

COUNTRY TUDOR CREEK FRONTAGE 2 ACRES $61,900
17 miles to Victoria, 2 bdrm. older, with full basement, completely renovated kichen, terrific master bdrm. Still needs a bit of T.L.C. but reflected in pride. MLS Bill Wilson 386-3494.

MILL BAY — WATER VIEWS
Over 4 acres, 1 year old cedar, two storey, plus basement, all thermopane windows, open vaulted ceiling in L.R. Flr. to ceiling rock F.P. Down quiet country lane. MLS Bill Wilson. 386-3494.

ESCAPE!
From the rat race and settle onto a peaceful 2 acre farm featuring a brick masonry 3 bdrm., 3 bathrm., 2 fireplace home. Fenced paddocks, a riding ring and concrete blk. barn make this the perfect recluse for the "Horsey set." $116,000. MLS 36719 Jack Davis 386-3494. (24 hrs.)

Glengarry Realty & Investment Corporation

CORDOVA BAY RIDGE
IF WIDE OPEN SPACES ARE FOR YOU THEN DON'T PASS THIS BY. ONLY MINUTES FROM TOWN, THIS 14 YR. OLD HOME FEATURES 2676 FINISHED SQ. FT. WITH A MAIN FLOOR PLAN IDEALLY SUITED TO COUNTRY LIVING. OUTSIDE YOU'LL LOVE THE .59 ACRE WITH 2 STALL BARN AND SEPARATE DOUBLE GARAGE. SEE IT NOW — DON'T BE DISAPPOINTED. JUST LISTED AT $95,500. MLS.
SCOTT MUNRO 382-4577
GLENGARRY REALTY 479-7138

SCENIC 9.27 ACRES
7 miles from downtown, near Thetis Lake Park. Modern split level, approx. 1,900 sq. ft. main house with 3 fireplaces, built-in dishwasher, 16' high living room, large sundeck with built-in brick barbecue, guest cabin, approx. 600 sq. ft., separate services. Possible rental $225 per month. 900' paved driveway, fenced riding ring plus barn for 2 horses. New well in '77, new septic in '77. $126,000. 388-6275 Pager 659 or evenings 479-3066.

MODERN COUNTRY HOME 2 BARNS 1 ACRE SAANICH PENNINSULA
On a quiet, country road and almost an acre of secluded land, a 3-bedroom home with 2 bathrooms, living room with full feature fireplace, a large "country" kitchen, and 3 bedrooms, master 3-pce. ensuite and private sundeck. The large barn has a loft, and could be converted to guest cottage. Second barn is fenced, ideal for stable. Offered at just $79,500.
Residence Ted Walford Office
598-1420 477-1841
Block Bros. Realty Ltd.

OPEN HOUSE 1410 WAIN RD. NORTH SAANICH Weekend, 1-4 p.m.
Lovely country home on 3 acres. All-weather riding ring and stables. Modern 3-bedroom home with den. Fireplace in large living room, 3 baths, excellent kitchen. High basement. Many extras. Well worth your inspection. Price reduced to $106,000 for quick sale. In attendance Lloyd Ellis, 658-8222 or Bill Palfrey, 598-4210, Island Homes Ltd.

REDUCED $14,500 12 ACRES
The owner says sell! Bring me an offer! Located on Oldfield Rd. This choice property is approximately two-thirds cleared and has an irrigation pond. The home is large, modern and suited for family living. The asking price of $145,000 is far below replacement costs.
IAN BOORMAN
595-1535 Res. 592-3335
BOORMAN INVESTMENT CO. LTD.
2045 CADBORO BAY RD.

SAANICH PENNINSULA UNIQUE COUNTRY HOME $62,500
A truly charming and immaculate, 3-bedroom cottage with a superb living room with adjoining guest bedroom with ensuite. Dining room. Country kitchen. Terraced garden. $62,500.
Residence Ted Walford Office
598-1420 477-1841
Block Bros. Realty Ltd.

SOMETHING DIFFERENT
Deluxe double "A" frame on 10.9 acres with pond, creek, 3400 sq. ft. — 4 bedrooms plus suite. 15 miles from town. Expensive.
David Scott 385-3435
P.R. BROWN AND SONS

IN CONTRAST
to the ordinary! Dramatically inspired and designed for those wanting elegance in a country setting, close to Ardmore Golf Course. 3 bedrooms, all ensuite. Impressive floor to ceiling stone fireplace reflecting into a wall of smoked glass. Separate garage. Sea glimpses. Newly priced and affordable at $145,000.
JEANNIE DEWHURST 658-8980
Royal Trust 384-8001

MOUNTAIN VIEWS
Manzer Rd, off Sooke rd, near 17 mile house.
3 year old, 3 bedroom, full basement home, 1½ baths, 12 X 20 sundeck, wall to wall carpet, fireplace, modern kitchen, 10 X 12 dining room, many extras.
.43 acre fully landscaped lot on a quiet no thru rd. 10 minute walk to private beach.
$57,900 642-5849

W. SAANICH RD. 11.75 ACRES
3-bdrm home, two revenue cabins, corral, meadows. City water and wells. Try $37,000 down on asking price of $185,000.
GLENN NICHOLLS
598-5144 598-7689
T.L. Mann & Associates Ltd.

200 FT. FRONTAGE ON PEATT Rd. in Langford, 23,516 ft. lot backing on commercial property. Renovated older home and rented trailer space. $89,000. 478-2465.

253 COUNTRY HOMES and PROPERTIES

NEW ON THE MARKET
Multi leveled contemporary treed secluded .93 acre Ardmore lot. Artistic and inovative design offers a sunny open environment. Den overlooking living area. 2 heatilator fireplaces, family kitchen, 4 bedrooms, 2700 sq. ft. Offer for sale by owner at $142,100. No agents. 656-2279 evenings.

TWO LOTS AND CABIN AT Shawnigan Lake. Will take pickup, van or boat as part payment. 598-8518.

GORDON HULME LTD.
Sidney Saanich Peninsula
656-1154 2444 Beacon Ave.

LOVELY COUNTRY HOME ON 7.3 acres, barn, fenced, $149,500. 656-4103.

256 WATERFRONT PROPERTIES

THE "HISTORY MAKERS"
WHITTOME'S
Mill Bay Office
Shawnigan Office

LOOKING FOR WATERFRONT?
Duplex on 1 acre with beautiful 60' beach and dock across road. Older home with 2 bedrooms each side, could be converted back to spacious single family home. Ideal summer cottage. Excellent investment at $59,500.00.
JOAN STALLARD
743-5576 743-9889

SHAWNIGAN LAKE
High class Strata Title development with superior residential qualities. Nice lots of approximately ⅓ acre. About 200 feet of sunny common beach, safe for small children. Common tennis court and recreational area. Community water hook-up. Sewage drain fields installed. Ready to commence building a home from 1,000 sq. ft. upward. Located near the new elementary school. Prices from $18,500 to $25,500. About half the price of a private waterfront lot. This is an opportunity that only comes once.

SHAWNIGAN LAKE
2 or 3 bedroom home with 25 feet of leased beach with private dock. An excellent older building with large living room, porch and patio. A bit of wooded land with trails. Asking $49,500. This is good for starter and retirement.

SHAWNIGAN LAKE
Perfect seclusion on a high spot on the South end of the lake with unequalled view along the length of the lake. About three quarters of an acre. 54 feet of leased waterfront with private foreshore. Older family home with large living and dining rooms, spacious bedrooms and a fine den. Lake view from all these rooms. The basement has been developed into a 2 bedroom apartment for in-laws or for rental purposes. This property was appraised in 1975 for $66,000 for mortgage purposes. It is now for sale for $69,000 due to pressing circumstances. A very good buy indeed.

FOR THE ABOVE LISTINGS PHONE MR. JOHN ETTEMA AT 742-2607 OR 743-5311 (OFFICE).

PACE Properties Ltd.
1640 Oak Bay Ave. 595-2413

QUEENSWOOD
Just listed! The most beautiful waterfront estate comprising 2.28 acres, approx. 330 feet of frontage with a charming 2 bedroom, full basement home hidden from the road and placed to fully appreciate the glorious view. We rarely can offer the market such a property. Lot sizes here are one acre minimum so that you may sub-divide if you wish. $250,000 a new exclusive listing and private showings only please with BRIAN HIGGINS (658-8402) or DAVID GARLICK (592-3868) or our office 595-2413.

SOOKE BAY
220 feet of waterfront
—2.24 acre parcel on Ella Rd.
—Parcel split ⅓-⅔ by Penang
—Small cottage in natural wood setting.
—Offers on $100,000
JIM PARK or MILDRED STAPELLS 384-8075 pager 493 or 506.
PEMBERTON, HOLMES LTD.
1000 Government St. 384-8124

MALAHAT Spectacular Ocean Front
(ONLY 30 MIN FROM VICTORIA)
10 ACRES—$70,000
20 ACRES—$85,000
110 ACRES $2700 per acre, ideal for DEVELOPER. OPEN TO OFFERS. JIM PARK or MILDRED STAPELLS 384-8075 pager 493 pr 506.
PEMBERTON, HOLMES LTD.
1000 Government St. 384-8124

SUPERB WATERFRONT NORTH SAANICH
The panoramic view from this property is one of the best; stretching from Cowichan Bay right through to Active Pass. The residence has been up-dated and is immaculate. It consists of spacious Living room, Dining area, two bedrooms (both ensuite on the main) and modern kitchen. There is also a spare bedroom on the lower level. The 150' of waterfront includes its' own wharf and boat house. The landscaping is such that it emphasises the view, with lawns, flower beds and rose pergola, together with a number of different fruit trees.
As an added bonus, there are a number of sturdy out-buildings on this 1.3 acre property.
For further information and an appointment to view call:
FRED PHILLIPS — 385-9765
CHARMAN PACIFIC REALTY LTD.

URGENT! Have Cash Buyer
For sheltered marina with or without resort or hotel. Contact Max Weegar, Block Brothers Realty, Courtenay, 334-3111, 334-4568, res.

COWICHAN LAKE, SUNNY north side, 3 bedrooms and dining, 2 adjoining waterfront lots, total 188' frontage, 479-3911.

256 WATERFRONT PROPERTIES

WATERFRONT!! WESTERN TRADITION
This contemporary home is a superb example of west coast design featuring heavy beamed, cathedral ceilings, floor to ceiling fireplaces, expansive windows, and feature skylighting. The large entrance foyer and living and dining areas are ideal for entertaining. 4 bedrooms, den, family room and games room complete the home's two levels, all of which overlook the superb scenery afforded by majestic mountain ranges and the ever-changing sea. Price reduced to $179,900. MLS.
NEIL RAWNSLEY
386-2111 595-1507
MONTREAL TRUST CO.

UPLANDS, 1 ACRE WATERFRONT 4 BEDROOMS 60x30 SWIMMING POOL
On an acre of secluded UPLANDS waterfront property with 122' of sandy beach, a 4-bedroom, nostep residence of over 3,000 sq. ft. designed to take advantage of the unique location. 35' reception hall, 27' drawing room, separate dining room, separate breakfast room. 4 bathrooms. 2 fireplaces. Total privacy, changing rooms. Direct access to pool area from drawing room, den, 2 bedrooms. Double garage. Room for tennis court. A unique property: Offered at $275,000.
Residence Ted Walford Office
598-1420 477-1841
Block Bros. Realty Ltd.

Cedric Steele Realty Ltd.
388-6258

SALTAIR WATERFRONT
A superb 2½ acre parcel, nicely treed, sloping to the water, 200 ft. of beautiful beach on the warm and sheltered Stuart Channel. On municipal water. Assumable mortgage good rate. Some of the best waterfront available.
BARRY BOWES
For Pager Service Call 388-6258 or 595-5303

WATERFRONT SIDNEY
I'll be brief — you be quick!! 210 ft. of waterfront on ¾ ac. Super, super investment. Owner must sell. To bad for owner. Too good for purchaser. Opportunity knocks. MLS 38340. Asking $72,000. 388-5555 (24 Hrs.) Chummy Crabbe, 479-7998 (Res.) B.C. Land & Insurance Agency Ltd., 530 Broughton St.

WATERFRONT ½ ACRE
Prime building site in North Saan., 90 ft. frontage. Beautiful homes in area. City water at property.
386-3231 Ray Milan 384-4228
Block Bros.

DEVELOPERS INVESTORS 11.6 ACRES
With approx. 580 ft. waterfront. Sub-dividable into ½ acre lots. Vendor will carry financing with $100,000 down.
386-3231 Ray Milan 384-4228
Block Bros.

Shawnigan Lake
Attractive family home overlooking the lake PLUS a waterfront permanent cottage. Spacious quality home offering 4 bedrooms, 3 sets of plumbing, 2 fireplaces, large dining room, hot water heating, wrap-around sundeck, shelter for 2 cars and boat. Basement makes an ideal in-law suite. Self-contained 2-bedroom cozy cottage, with sundeck, on the water, rents for $190. Well maintained property, .6 acre, storage shed, greenhouse and fruit trees. Beautiful spot on the east side, close to the village. Good value, $108,000 (MLS), smaller trades considered. For complete details call Leo Van Dyk, 386-3585, res. 479-6264, Victoria Realty Ltd.

OCEAN VIEWS WATERFRONT
Located between Mt. Douglas beach and Cormorant Point. Superb views across the Stratit to San Juan Island. Modern split-level features vaulted ceilings in LR and DR, 3BR's and den, 4 pce Marble Dynel master ensuite, 5 and 2 pce baths, part basement, rec room, attached double garage. Privacy and seclusion on a .86 acre waterfront view property. Price $127,500. MLS. Viewing by appt. only with:
W. MICHAELS
477-0141 477-4884
THE PERMANENT

LANDS END WATERFRONT
One of a kind executive home on over an acre of fully fenced mostly landscaped property. Main level consists of 3 bedrooms, master with fireplace and huge 5 pce ensuite, LR, DR, kitchen, and family room all with unobstructed views and 2 more bathrooms. Bsmt consists of an office, pottery studio and more room for development. Call today on this new MLS offered for $210,000. with BILL PETTINGER 386-3494.
CENTURY 21 Western Homes
1037 Cloverdale Ave.
386-3494 (24 hrs.)

WATERFRONT BEACH, FISHING DEEP MOORAGE LADYSMITH
A superb 3 level, 5-bedroom WATERFRONT residence on 1 acre of terraced gardens. Sandy beach, excellent swimming, fishing, and guest parking. 4 bathrooms. 2 fireplaces. Large games room. Studio. View and sun balconies. Guest wing. Offered at $165,000. EXCLUSIVE.
Residence Ted Walford Office
598-1420 477-1841
Block Bros. Realty Ltd.

WATERFRONT DUPLEX
FEED THE DUCKS, enjoy views of the picturesque Gorge waterway and live in an attractive home wit arevenue. Each unit is spacious and completely self-contained. Quietly located on 71' of waterfront in an area of lovely homes. MLS. Asking $95,900.
JUNE HOUGHTON
477-6185
Natinal Trust 595-2121

UPLANDS! Almost Waterfront
So Close! With all the advantages and none of the disadvantages. A most incredible unobstructed view (Mt. Ranier visible recently). Sophisticated brick rancher — 3 bedrooms, 3 bathrooms, den, conservatory, gracious, grand living and dining room. Great location for those who like to walk and be on flat ground. Offered at $248,000.
JEANNIE DEWHURST 658-8980
JESSIE McGRATH 479-3982
Royal Trust 384-8001

LOT PLUS 25 FT. TRAILER for sale, beautiful summer retreat, sandy beach, trees, etc. $32,000. 479-4641.

DEEP COVE WATERFRONT. Beautiful large home, beach, moorage. Owner 656-7051.

256 WATERFRONT PROPERTIES

DUNSMUIR 388-7868

SOOKE BASIN WATERFRONT
Most protected area — 2 good building sites — owner will trade on revenue property or what have you Call Kathy Blades — 388-4152 — 479-7294.

QUALICUM WATERFRONT $135,000
Magnificent views — 1678 sq. ft. — no steps — two fireplaces — multiple plumbing — possession Aug. 1st. Exclusive listing — call Mr. Yells — 388-4271, Res. 383-5039.
J. H. WHITTOME & CO. LTD.
VICTORIA, B.C.

WATERFRONT AND WATERVIEW
There are around 100 of these homes for sale in Victoria right now. Choose your price and the features you want. Then allow me to show you what is available. Call:
KATHLEEN HAWKINS
477-6871 or office 595-1535
BOORMAN INVESTMENT CO. LTD.
2045 CADBORO BAY RD.

MARK LANE
120' prime waterfront, Saanich Inlet, one acre parcel, front portion has excellent building site, easy access to beach. A rare gem, one of the last desireable lots left on Willis Point. Price $65,000. Exclusive with D. M. MacKillop 384-8075 Pager 1115 Island Homes Ltd.

HOLLYWOOD CR.
Older 4-PLEX in good condition on the WATERFRONT. Could be converted partly or fully to one family residence. SEAVIEWS from ALL SUITES. Priced to sell at $152,500.
MAIA or PETER PRIMGAARD
386-3124 656-6625
Seaspray Properties Ltd.

SALTSPRING ISLAND, waterfront, choice of 5 acre parcels, 400' on sea, from $69,000.
OR
Choice of 2 acre parcels, from $57,500.
OR
Choice of homes from $72,500.
Ron McQuiggan
Island in the Gulf Real Estate
537-5521 days, Collect, 537-9220

WANTED. Have clients for small acreage for Arbutus core to Cadboro Bay and the Pat Bay Deep Cove area. What have you?
FOR SALE. 1-acre Sooke Harbor, Esquimalt Harbor 2.78 acres, Helmcken 2.3 acres, south Sidney or Deep Cove.
Wally Peterson 477-7766
Adeline Nichol 477-8562
Capital City Realty Ltd. 388-7557

3½ ACRES
Of beautiful waterfront property in Cherry Point area. A good solid well constructed home with a spectacular view of the water from every room. Asking price $150,000. Call Gordon Grier, at Duncan Realty Ltd, 748-3156 or 746-6550.

SAN JUAN ISLANDS
WASHINGTON STATE 100' waterfront, no bank with western exposure on Henry Island. 1+ forested acres, located on Nelson Bay with frame cabin. 5 minutes to Roche Harbor. Water access only. Electricity available. $58,875 by owner. 206-228-3860 weekdays only.

WHISPERING WAVES
Will allow you to sleep in this 3-bedroom home with panoramic view, wall-to-wall, floor-to-ceiling fireplace, two sets of plumbing. Master bedroom has vaulted ceiling. Lie in bed and watch the seals play. Quiet deadend road. Comox. 479-9502, after 6 pm.

WATERFRONT ACRE $38,000
Beautiful treed acre on easy-water access. Water and power. Sheringham Pt.
388-7557 Pat Forbes 386-2682
Capital City Realty Ltd.

RIVER FRONT, LAKE COWICHAN. Log home, 5 bedrooms, basement, family room. $87,500. H.W. Dickie Ltd., 746-5171.

258 CONDOMINIUMS

Park Pacific

THE NEWPORT BEACH
1375 Newport Ave.
OAK BAY
OCEAN AND MOUNTAIN VIEWS
Spacious and elegant only begin to describe this NEW ground level suite. A delightful floor plan of 1595 sq. ft. PLUS 900 sq. ft. of gorgeous private garden patio area.
This 2 bedroom unit is offered at $125,000. and features the following:
—2 full bathrooms
—in-suite laundry facilities
—formal size dining and living room with brick fireplace
—kitchen with window, 3 appliances PLUS eating area
—underground controlled entry parking
—luxurious amenities
Victoria's newest prestige address. The Newport Beach provides the intimate atmosphere large buildings lack, yet the privacy and security you desire. Victoria's most experienced condominium builders missed no detail on this 23 suite concrete and block building
OPEN TO VIEW DAILY
from 1:00 to 5:00. For further information or preview showing call Mike Ruddy, Res. 656-4089 or 388-6275, Pager No. 792.
Park Pacific Apartments Ltd.
383-4124 anytime

BB BROWN BROS. on LANSHARD
"People Helping People"

$31,500
A well planned spacious 1-bedroom suite, located on ground floor of a popular complex. Sunny verenda overlooks tennis courts and Racquet Club. Appointments through Excl. Agent Only. MLS 37919.
TED KAY JIM MASSEY
or 385-8226

IRMA STREET Quality Condo
Adults only. Features spacious L/rm. with raised hearth fireplace. Dining area, galley kitchen. One bedrm plus enclosed balcony for den or guest rm. 4 appliances. Well priced $34,000.
CEC PEARCE 386-3808

FIREPLACE
Spacious two bedrm with ensuite. South west corner location, modern building on quiet street. Asking only $44,900.
REG SCHUMAKER 598-2333
DON MESSAGE 477-3715
or 385-8771 (anytime)

DOWNTOWN BACHELOR, sauna, pools, elevators, managed. $27,900. 658-8842.

FOR SALE OR RENT
Sacrifice. Beautiful 2-bdrm, 2-bthrm, luxury unit, 1,000 sq. ft. $43,500. 598-1702. View anytime by appointment.

258 CONDOMINIUMS

GARDNER REALTY Ltd.
895 Fort St. 385-7721
(24 HR. SERVICE)

$27,900
A nicely decorated 1-BR suite ideal for the single person or working couple. Present owner has built in loads of extras but is being transferred and must sell. Bldg. has sauna, swirl pool, work shop, etc. Convenient location on bus route. New MLS.

$44,900 2 BED and DEN
A beautifully appointed 1,200 sq. ft. corner suite in an excellent location. En-suite laundry and storage, spacious rooms, loads of windows, small, quiet bldg, low monthly assessment. You must see this suite to appreciate its value (MLS).
Call for information on other 1, 2 and 3 bed suites.
DIANE FULLMER
385-7721 384-8075 PGR 407

SUPER CHOICE
1. Tastefully decorated 1BR condo on second level. Close to all amenities and on bus line. $25,900.
2. 2BR, FP, 2 balconies, in suite laundry, sauna are the features of this unit. Offered at the reduced price of $32,500.
3. New Listing. Gordon Head Area. 3rd floor, quiet suite, 1BR. Feature walls. delightfully decorated, spotlessly clean. Asking $34,900. On bus line.
ELEANOR BRAY
477-0141 592-1130

KENSINGTON TERRACE
Within a short walking distance to Mayfair Shopping Centre. Spacious 1BR suite with southern exposure in a quiet adult oriented condo complex. Swirlpool, sauna, rec room, pool room and workshop are yours to enjoy. Fridge, range, and d/w are included. MLS. Asking $29,900.
W. MICHAELS
477-0141 477-4884
THE PERMANENT

"BEST BUY"
Spencer Castle suite, lge and luxurious, thru hall to living rm.; W/2 patios for your leisure, enjoy garden, plus view. Spacious dining rm.; W/area for bar or buffet entertaining; or breakfast. Super kitchen, all modern conveniences, lge. mstr. bdrm; W/walk-in closet and full enste; "A Dream." Second bdrm. or den, your choice. Price excellent $110,000. View with
RUTH LA CROIX
385-8416 479-1667

"YOUR ON TOP"
KING OF THE CASTLE, top floor of steel and concrete bldg. Spacious suite has 2 bdrms; 2 baths; 5 appliances, "Luxurious". Look south thru wide windows over breathtaking gardens, indoor pool and guest house, also Olympic Mtns. backdrop. Summer on east facing balcony viewing, sea, mtns; and in eve. City Lights Glisten. Unique Country Club atmosphere. Call immed.
RUTH LA CROIX
385-8416 479-1667
J.H. Whittome & Co. Ltd.

KNOWLES REALTY LTD.
384-8101

OPEN HOUSE
111-1149 Rockland
(entrance off Burdett)
Sat. & Sun. 1:30-4:00
Come see this large 2 bedrm, 2 bath condo with its own private patio & entrance. Liv. rm. 29' long, kit. includes stove, fridge, dishwasher, & garburator. Super location. M.L. 37846. Asking $67,900.
POLLY or JACK
384-8101

$29,900 ORCHARD HOUSE
An immaculate 1-bedroom unit on the 8th floor with superb views overlooking the city, Inner Harbour and mountains. $4,000 down, assume $25,500 1st at 10% with payments of $224.30 P.I. Full recreational facilities available in a well constructed building. Why Rent?? MLS 38484. 388-5555 (24 Hrs.) Chummy Crabbe, 479-7998 (Res.) B.C. Land & Insurance Agency Ltd., 530 Broughton St.

P.R. B
P. R. BROWN AND SONS LTD.

OPEN TO VIEW SAT. 1-4 P.M.
#204—1025 INVERNESS KENSINGTON TCE.
Attractive 2 Bedroom Condo, 1½ Baths, W/W carpets, drapes, fridge, stove, dishwasher and garburator included. Adult oriented with Sauna, Whirlpool, Billiard Rm, and Workshop. Low monthly assess. Vacant. Asking $41,500.
385-3435 AL VICKERS 652-2257
P. R. BROWN & SONS, LTD.

ALL STAR REALTY LTD.

OPEN HOUSE SAT. 1:30 to 4:00
WINDYHAUGH
1968 Fairfield Rd.
ONLY SUITE LEFT
#4-1258 sq. ft., featuring cedar walls, vaulted ceilings, antique balustrades, custom black and cedar kitchen and best of all a unique loft overlooking magnificent gardens, the city and the sea. Only $69,900.
JIM WEST
386-1255 or 595-4094 (res.)

BB BROWN BROS. on LANSHARD
"People Helping People"

OPEN HOUSE
202-1035 McClure St.
Sun. 1:30-4:00
$29,500 - Fairfield
Sunny and spacious, 1 bedrm corner suite. Large balcony with southern exposure. Beautiful wall to wall carpet and expensive wall coverings. Monthly assessment only $36.30 Includes Heat! Just a short walk to town and Beacon Hill Park. MLS 36429.
ERIC PETERSON 388-7956
or 385-8771 (anytime)

258 CONDOMINIUMS

New On The Market Asking Price $32,900
Colony Park Manor — extremely lovely 1 bedroom with panoramic views. Vendor will finance on a high ratio to a good covenant. Condo includes swirl, sauna, swimming pool, plus! plus! plus! For viewing call Patrick Snow 592-3931 or C. E. Pullan 477-1578 or Island Homes Ltd. 386-7545.

PENTHOUSE LAUREL POINT
Immaculate, luxury penthouse, 1580 sq. ft. with 3 bedrooms and den, 2 full bathrooms, FIREPLACE in large LR and DR. Eating area in kitchen, fridg, stove, dishwasher, garburator and insuite washer/dryer. BEAUTIFUL PANORAMIC VIEWS from all windows and large patio, (1200 sq. ft.) with bar-b-que. Concrete and steel bldg. with library, billiard, recreation and hobby rooms and swimming pool. If you are looking for the best in condo living, this is a must to see. Offered at $179,000 with good financing available. To view, call BILL BATES, 384-8124, res.: 592-4077.
PEMBERTON, HOLMES LTD.
1000 Government St. 384-8124

ROYAL WOODS
Immaculate, one BR unit in deluxe adult oriented complex with all the amenities of a country club at your door. Ideal for working single or retired. Priced for quick sale at $31,900. (new ML) Appliances included. Early possession. At your service, anytime.
HERB McDANNOLD
382-9191 BUS. RES. 384-6768

CONDO
Lovely 1 bedroom condo with cosy den off living room. Located in Royal Woods, just off McKenzie, close to buses, shopping and schools. Call anytime to view
NOREEN LERCH
382-9191 BUS. RES. 477-5120
THE PERMANENT

DELUXE TOWNHOUSE ASKING PRICE $54,900
Probably the nicest retirement-oriented townhouse complex in Victoria. Featuring 2 bedrooms, one with balcony. Den or sewing room. Drive-in garage. Complex offers separate accommodation for entertaining. Beautiful park-like grounds. Well maintained. Min. drive to city centre, bus just steps away. Very, very low taxes and monthly assessments. MLS.
Patrick Snow 592-3931
C. E. Pullan 477-1578
Island Homes Ltd. 386-7545

ON THE OAK BAY WATERFRONT!!!
Hampshire House, a superb concrete building nestled beside the Oak Bay Beach Hotel. This suite offers seaviews from the large living room and bedroom. Oak hardwood floors. The vendor is planning to leave on a trip soon and has instructed me to get an offer on a $64,900. asking price. Call me now for more interesting details. JACK PETRIE 598-8736 (res) 598-3321 (bus).
JACK MEARS
OAK BAY REALTY LTD.

FIREPLACE SKYLIGHT DEN, 2 BRS
an early possession will allow you to enjoy this top-floor, corner suite with 2 balconies offering westerly views. This is truly one of the nicest suites on today's market.
HURRY ON THIS NEW PRICE!
$53,500
For further details and an appt. to view, call
LEONA EDMONDSON
477-7291 (Bus.) 384-5088 (Res.)
D.F.H. REAL ESTATE LTD.

TOP FLOOR CONDOMINIUM OPEN SUN. 2-4 #405-1000 Esquimalt Rd.
Face South with magnificent view of Sea and Olympics, 2 br 1½ bath, carpeted throughout. Fully equipped kitchen, plus dishwasher, and eating area, L room with balcony, Dr. has mirrored wall: Security parking and many extras. Vendor must sacrifice, only $43,900 MLS.
388-4434 RICK KINNIS 477-9394
388-4434 ARNOLD MARR 477-6233
WESTMONT REALTY (1977) LTD.

WANTED URGENT OAK BAY CONDOMINIUM SUITE
Please call Art Bedford 592-2090 or 592-2407.
MARGETTS & GOWER OAK BAY PROPERTIES LTD.

CONDOS:
1. ROCKLAND: Deluxe 1200 sq. ft. $69,000 and 1,300 sq. ft. $73,000. 2 bedrm, 2 full baths, roof deck, sauna, workshop with power tools, ensuite, laundry and swirl pool.
2. UNIVERSITY PARK TERRACE: 1 and 2 bdrm, $32,000 and $43,600. Walk to UVic and Racquet Club.
3. GORGE VIEW: 2 bdrm ensuite. Laundry, swirl pool. $43,600.
ANYTHING TO TRADE?
RALPH KELLER 598-5144
T. L. Mann & Associates Ltd.

2 BEDROOMS $29,900 MUST SELL
Fireproof building, corner unit, nice views, elevator, central heating. To view call Vaughn Thompson, Victoria Realty Ltd., 386-3585, Res. 658-8541.

LAUREL POINT HARBOUR VIEWS
CHOICE LOCATION: Immaculate, 2 bedrooms, 2 full bathrooms, laundry room in suite, 5 top grade appliances. Many amenities in this concrete and steel bldg. REDUCED TO $99,000. 10½% FINANCING to qualified purchaser. MLS. Mildred Stapells or Jim Park, 384-8075 pager 506 or 493.
PEMBERTON, HOLMES LTD.
1000 Government St. 384-8124

STRATA HOME
Here's solid value. 1130 sq. ft. 2-bedroom (master has en-suite) apartment. Nice dining room off galley kitchen. Harvest Gold fridge and stove. Assessment only $30 per month. Estate sale offered at $36,500.
LES ADAIR-WILLIAMS
477-0191 383-9950
Royal Trust

258 CONDOMINIUMS

$39,900 TOWNHOUSE IN CITY
A 7 yr. old townhouse with two good bedrms, lots of storage and private yard. The price includes newer fridge, stove, washer and dryer. Located in the super convenient Hillside area. This unit is offered for quick sale. Exclusive.
385-1431 Randy Small 388-6275
Lee Wrobel #654
British American Realty Ltd.

DANDY CONDOMINIUM
3 bedrooms, neat as a pin, close to everything including the SEA. Patio door to deck for those summer barbecues. Tastefully decorated with good quality carpeting and panelling. All for only $28,500 — stove and fridge area free. View this lovely suite with MARION BRADSHAW, 386-2955 or 477-4125. CENTURY 21 Mayfair Realty.

IMMACULATE AND OWNABLE
Recently listed spacious and absolutely immaculate 2-bedroom condominium. Hardwood floors like new. Freshly and tastefully decorated. A pleasure to show. Ideal for single parent first home purchase. Close to schools, bus and shoping centres. Asking only $22,900. Call now FRED LORENZ, 386-2955 (24 hrs.) CENTURY 21 Mayfair Realty.

Cedric Steele Realty Ltd.
388-6258

LAUREL POINT!
2 bedroom suites of varying floor plans for the discerning buyer. Trades will be considered.
CEDRIC STEELE REALTY Ltd.
388-6258

$495 DOWN with B.C. Grant
New Condominiums. Includes Frost-Free Refrigerator and deluxe Self-Cleaning Range. Monthly payments $216.00 PIT, $29,900. Call 385-2458 anytime for viewing. Byron Price & Associates Ltd.

COOK/BEACON HILL ASKING PRICE $47,500
3½-YEAR-OLD CONDO FEATURING 2 BDRMS., 2 BATHROOMS, 1073 SQ. FT. OF PRIME LIVING SPACE. VERY CLOSE TO BEACON HILL PARK. OCEAN FRONT AND COOK STREET SHOPPING. PAR EXCELLENT DISTRICT. FOR VIEWING CALL: (MLS 37222)
PATRICK SNOW 592-3931
C. PULLAN 477-1578
ISLAND HOMES LTD. 386-7545

CHILDREN WELCOME! $34,900
If you qualify for the $2,500 grant you many purchase this cosy 2-bedroom condo with 5% down by assuming a 10% 1st mortgage of approx. $30,500. Yes, children are welcome. Sorry, no pets. Located in Esquimalt. New MLS.
GALE CHRISTENSON
477-0191 477-7047
Royal Trust

928 SOUTHGATE
A lovely 2 bedroom condo facing BEACON HILL PARK. 1300 sq. ft. 22 ft. living room with fireplace. Superb kitchen with 3 major appliances. 1½ baths. Never been lived in, a real bargain at only, $64,900. To view please call Vaughn L. Thompson, Victoria Realty Ltd., 386-3585, Res. 658-8541.

FAIRCLIFF
Great building in rural setting on a hill in Fairfield. This one bedroom suite faces south, is in excellent condition and has a very rare kitchen window. Stove, fridge and dishwasher included in price of $36,500. MLS. Phone BRUCE KLAVER 386-3494 (24 hrs.).
CENTURY 21 Western Homes
1037 Cloverdale Ave.
386-3494 (24 hrs.)

$22,900
Yes, you can get excellent accommodation for this low, low price. One bedroom condo with appliances, good carpeting and a low assessment includes heat. Why rent when you can make a sound investment. Call me anytime and it will be my pleasure to show you.
BERNEIDA TAYLOR
477-0191 382-9485
Royal Trust

KENSINGTON TERRACE
This two-bedroom, 2 bath unit has to be the best value in town. A quiet setting, pleasant views, excellent recreational facilities. ADULT ORIENTATED. VALUE AT $41,500.
GRAYDON HOOKER
386-2111 595-2658
MONTREAL TRUST COMPANY

LAKEHILL—BACHELOR STE. Deluxe amenities. Pool, swirl, sauna, games room. Library, workshop, etc. Appliances included. Sacrifice $29,500.
MT. TOLMIE 1-BEDROOM. Ideal location, enjoy swimming, swirl pool, sauna, games rm. workshop. Live-in manager. Appliances and drapes incl. $30,500.
Wally Peterson 477-7766
Adeline Nichol 477-8562
Capital City Realty Ltd. 388-7557

UNIVERSITY HEIGHTS
1-bedroom condo, top floor, park views, excellent condition. Anxious vendor. Try your offers on $34,000. MLS.
BOB DAVISON 592-0796
PAUL SMITH 383-3238
PEMBERTON, HOLMES LTD.
1000 Government St., 384-8124

$39,900 625 ADMIRALS ROAD
Top floor, 2 bdrm. corner suite with exceptional views. Ensuite bath off master bdrm. OPEN TO VIEW 1:30-3:30 weekdays or phone CLARE BROCK 598-3321 or 592-2173. MLS 38451.
JACK MEARS OAK BAY REALTY LTD.

THE ANCHORAGE 1312 BEACH DRIVE
Quality one-bedroom condominium in prime location across from Oak Bay waterfront. Offered at $61,500, exclusively with: 386-7521 PETER DUECK 479-9909
BOORMAN INVESTMENT CO. LTD.
612 FORT ST.

NEAR SIMPSONS-SEARS
TOWNHOUSE. 1600 sq. ft., with deluxe decor. 2 bathrooms, 2 parking spaces, 3 bedrooms. Front and rear patio both fenced. Excellent mortgage available for approved puchaser. $52,500.
SID HASLAM 477-1994
GRAY LAITE 656-5267
National Trust 595-2121

OPEN HOUSE 129-964 Heywood Ave. Sat.-Sun., 1-4 P.M.
The Villa Royalle offers all the amenities that one would expect to find in a prestige property. Ideal for retired folks. 1-BR apartment facing park. $29,500. Don Bacon, Byron Price & Assoc. Ltd., 385-2458, Res. 595-6588.

"OAKDALE ESTATE"
ONLY 4 left, Hurry!
CALL 477-1449 or 477-9313

258 CONDOMINIUMS

SPENCER CASTLE
Luxurious spacious 2 bedrm, 2 bath suites — ensuite laundry facilities — pool. Guest accommodation. Open daily. Weekends by appointment.
DANZO & FRANCO HOLDINGS LTD. 384-4013, 386-3816, 479-7286.

QUIET VIEWS
Orchard House — 647 Michigan Street. Beautiful park and ocean views from this sunny, quiet, one bedroom condominium, located in the convenient James Bay area. Well priced at $32,900. MLS. For viewing, please phone:
386-2111 DAVE HELM 595-2658
MONTREAL TRUST CO.

1188 YATES ST. RENT WITH OPTION TO BUY
2 bedrooms, bath, on 4th floor. Quiet suite, walking distance to town. Good bus service, $350.00 per month. To view call:
LAURIE COMO
388-6454 479-1179

KINDA KOZY KONDO
$22,500
Excellent "bachelor suite", separate area for bdrm. Close to shopping, busline, golfing, etc. Appliances included. "Where a little buys a lot." Call me now to view:
388-4271 Bob Johnson 592-3573
J.H. WHITTOME & CO. LTD.

BEACON HILL PARK
Superb. 1-bedroom home with eastern exposure, excellent location, colored stove, fridge, drapes, loads of storage space. Possession immediate. Large lot. Mort. available. Price at $29,900.
Residence Erna Ellsay Office
477-5705 477-1841
Block Bros. Realty Ltd.

SPACIOUS
Well planned one bedroom suite, full size kitchen, indoor pool, great location, $36,500 (MLS). Please call Grant MacFarlane, 386-3585, 479-8528, Victoria Realty Ltd.

15th FLOOR
1-bdrm. condo. in a steel and concrete building within one block of Beacon Hill Park. Swimming pool, swirl pool, workshop, etc. Asking $32,900.
388-7557 Tara Bhalla 382-8879
Capital City Realty Ltd.

906 SOUTHGATE
Only 3 left in this prestigious new block across from Beacon Hill Park. All 2 bedroom units with fireplaces and six appliances. Prices start $63,900. Open Sat. and Sunday 2 to 4 p.m.
VIDCO 388-4232

GROUND FLOOR
Lovely well kept Lake Hill 1 bdrm. plus den condo suite on garden side. No noise, 3 appliances. Asking on $32,500. CALL LARRY J. QUAGLIOTTI 477-7988 or 479-6609 or 386-6164. CASTLE PROPETIES LTD.

FOR SALE
1 bedroom condominium, top floor suite in a nearly new soundproof concrete block. Excellent monthly maintenance assessment, quiet development within a very short walk of downtown Victoria. Excellent investment opportunity. $29,500. 386-1676.

ROCKLAND
Deluxe condominium for $69,000. 2 bedrooms, 2 baths, patio, laundry room and ensuite in 1,200 sq. ft.
RALPH KELLER 598-5144
T. L. Mann & Associates Ltd.

LAUREL POINT!
First time offered, immac. one bedroom condo with sunny south exposure. Appliances incl. $70,000. Exclus.
PADGE ELWELL
382-8101 477-3988
National Trust Co.

OCEAN, MOUNTAIN VIEWS
1 bedroom corner suite, 11th floor, overlooks Beacon Hill Park. Heated pool, sauna, swirl pool, covered parking, close shopping, $34,500. 385-8501 after 4, no agents.

259 TOWNHOUSES

The Seahaven 897 Admirals Road
These custom designed townhouses priced from $54,900 have two and three bedrooms, each home has fireplaces in the spacious livingroom, smartly designed kitchens with full appliances, most units have double carports and full basements. Come out and view these exciting homes today from 1:00 to 5:00 P.M. daily or contact for personal viewing:
Westmont Realty (1977) Ltd.
388-4434

WILSON COURT 740 WILSON
WANTED! UNHAPPY RENTERS!
If you are presently renting you cannot afford to lose out on this opportunity to own your own excitingly new townhouse with payments LESS than rent. 3 bedrooms, own laundry room and basement within minutes to town. If you look forward to home ownership here's a good place to start! Your budget will enjoy these low monthly payments. Call for a private appointment to view and discuss financing tailored to your needs. But hurry — only 6 out of 32 left.
VANA HOLMES 388-5464 pgr. 708
LANDMARK PROPERTIES

OPEN HOUSE Sun. 2-4 18-933 Admirals
Enjoy carefree, luxury living in this bright and spacious TRI-LEVEL home of QUALITY and IMPECCABLE DECOR. Comprises gracious LR with FP, formal Dining Room, large family room with 2nd FP, 1½ baths, spacious master BR and roomy 2nd BR. Features 4 bay windows and pleasant VIEWS of MOUNTAINS and harbour.
REDUCED TO $61,500
ED JUPP 385-2481
Swinerton, Stewart, Clark Ltd.
REALTY WORLD

REDUCED $40,900
Unique. 4 bedroom bungalow on strata title, assumable mortgage. Glanford area. Forclosure sale, by owner, 474-1322.

Townhouse
3 bdrm, outdoor swimming pool, newly redecorated. Children welcome, near schools. $33,600.
ANYTHING TO TRADE?
RALPH KELLER 598-5144
T. L. Mann & Associates Ltd.

MUST SELL $39,900
McKenzie, lovely, 2-bdrm townhouse. Small complex in lovely setting. Suit retireds for cash or starter on terms.
BOWDEN REALTY 383-5524

259 TOWNHOUSES

UNIVERSITY AREA!
4 UNIT BUILDING

Only 3 years old, this well built and fastidiously-maintained townhouse has three generous sized bedrooms, two dainty bathrooms, a separate den, a separate workshop, a separate storage room, an aluminum covered balcony, covered parking plus extra outside parking space and more—more. Don't miss seeing this at only $59,500. Phone GEORGE BLACKBURN — for more info. 598-3321 anytime.

JACK MEARS
OAK BAY REALTY LTD.

ALMOST TWINS
SIDE X SIDE
DELUXE
TOWNHOUSES

Each wtih 3 bedrooms, one and a half baths, formal dining room, living room with fireplace and sliding glass doors to sundeck with view — quality carpeting, thermopane screened windows throughout. Double carport, patio, lawn, shrubs and much more. $63,000 each. MLS. JOAN HALKO, 386-2955 or 386-1055. CENTURY 21 Mayfair Realty.

946 SELKIRK
There Must Be A Reason!

There are only two of these delightful townhomes left in "SELKIRK MEWS", an adult-oriented complex of only six units. Two bedrooms each, fireplaces, and double carports. One at $55,900, the other at $57,900. Why not drop around and see with me. OPEN DAILY 2-4. Any other time just call John Molyard, 386-3585, res. 384-4827. Victoria Realty Ltd.

DUNSMUIR
388-7868

TOWNHOUSES

10% C.C.A. 3 bedrooms, 1½ baths, James Bay. Good financing available. Under $60,000. Interested? Have you revenue property or building lots? We will trade. Call Bing Richards at 388-7868 or 385-3806.

Country Side
As Low As $214/mo
for your own 3 bedroom home
For information please call
652-4461 or 386-0897
7925 Simpson Rd.
Open 2-5 p.m. Weekdays
E.Y. Construction Ltd.

MUST SELL
RETIREMENT

Well designed 2-BR and den split level townhome. In the unique community of Village Grove. Features include garage, loads of storage, quiet park-like grounds, club house, professional maintenance, low assessment and taxes. It's one-of-a-kind and must be seen. (MLS) $52,900.
DIANE FULLMER
385-7721 384-8075 PGR 407
GARDNER REALTY LTD.

HATE
GARDENING?

You can spend your leisure hours golfing, fishing or whatever when you own a Village Park Estate townhouse located near all school levels and University. There are 3BR's, 1½ baths, FP in L-shaped LR-DR and a BASEMENT. There is a gov't grant of $2,500 available to a first time home owner. Asking only $44,000. MLS.
477-0141 W. MICHAELS 477-4884
THE PERMANENT

RETIREMENT
SPECIAL $46,900
OPEN SAT 2-4
3274 RUTLEDGE

One level townhouse with 1174 sq. ft. 3 bedrooms, large private fenced yard,, lots of parking, low maintenance fee.
479-3612 Kent Deans 478-8316
Century 21 Suburban Realty (1978)

JAMES BAY

QUALITY 3 bedroom, 2 full baths, stacked townhouse. Ocean view from living room sliding glass doors to balcony. New quality carpet. A true bargain at $47,500. Vana Holmes 388-5464 pager 708, Landmark Properties.

LOW DOWNPAYMENT

3 BR WITH BRICK FP in living room, L-shaped dining room, laundry area, kitchen, 1½ baths. Close-in, convenient area. Only $42,900.
388-7557 Clifton Mak 479-0788
Capital City Realty Ltd.

TOWNHOUSE VALUE
#2—869 SWAN ST.

Vacant, must be sold and only $39,900 for 3 bedrooms, fenced yard and low assessment.
BERNEIDA TAYLOR
477-0191 382-9485

GORDON HEAD TOWNHOUSE

3 bdrm., living room, dining area, FP, 1½ bath, full basement. Sacrifice. $44,900.
388-7557 John A. John 477-8096
Capital City Realty

CENTRAL SAANICH, 2-BEDroom, 1½ baths, fireplace, dishwasher, basement, family room, workshop, carport, 10% mortgage, $45,900. #12, 7675 East Saanich Rd.

BEACON HILL PARK

New luxurious 2 bedroom townhouse. 592-0662 $68,900
TULL DEVELOPMENTS LTD.

SWAN LAKE

Lovely, spacious, 3-bedroom townhouse with fenced backyard overlooking Swan Lake. Low assessment. Priced to sell quickly at $38,900. Exclusive listing, see it now with FREDDY STARKE 386-6164 or 384-1816. Castle Properties Ltd.

263 GARAGES FOR SALE, RENT OR WANTED

WANTED LARGE GARAGE, barn or warehouse to store several antique cars. Gary, 383-8405.

WANTED TO RENT GARAGE with or without living space. 381-5070.

WANTED TO RENT SINGLE garage. 386-9290 after 6.

265 HOUSES WANTED TO BUY

CALGARY RETIRED

Urgently requires two or three-bedroom home with room for workshop. Cash up to $90,000.
388-7557 Ben Greig 598-3105

MUST BE JAMES BAY

My clients won't look elsewhere. Two or three-bedroom home up to $70,000. Cash to you.
388-7557 Ben Greig 598-3105

Small, Cheap houses wanted for rental. Require 4 or 5 any area. Cash. Ben Greig 388-7557 or 598-3105.
Capital City Realty Ltd.

WANT OLDER HOME, WILL purchase for cash. I am not in Real Estate. 479-2209.

3 BEDROOM HOUSE IN AREA of Elgin, Yale or Wimot St, Oak Bay, 598-3720.

265 HOUSES WANTED TO BUY

HOUSE REQUIRED
$150,000

My cliet is a professional with a large family from Vancouver. He requires: 4-5 bedrooms, a big lot, a desirable location, an easly developed basement (or a big rec room) and a good sized kitchen. If your home is right please call:
Don Marsden 388-6578
Peter Vincent 383-5578
CASTLE PROPERTIES 386-6164

WANTED
COLWOOD/
LANGFORD

We have purchasers interested in buying a 2- or 3-bdrm. with or without basement in the Colwood/Langford area. Possession can be flexible. If you are thinking of selling a property in these areas give us a call.
Jo Lennox 478-2563
Marilyn Moore 382-8015
Capital City Realty Ltd. 388-7557

10 MILE POINT

I have a qualified purchaser who is desperate for a solid, older home on 10 mile point up to $140,000. He has seen everything presently listed, so no tired listings please. Phone PETER VINCENT (382-7810) or CASTLE PROPERTIES LTD. (386-6164).

CLIENT FROM
VANCOUVER

Requires home up to $90,000. Nice area, 2BR's plus den and 2 baths. Prefer NO-STEP. Call
477-0141 B. SIMONS 477-1449
THE PERMANENT

WANTED
FAIRFIELD

I have several enquiries for homes of 2-3 bedrooms, seperate dining room. Age 15-25 years. If you wish to sell, call Tony Brogan, 388-6275 pager 2471, Fairfield Realty, 383-2244.

WANTED

Home with basement or upstairs suite or up and down duplex. Single owner wishes to live in suite and rent the rest. Please call CLIFF SALMOND at GARDNER REALTY LTD. 385-7721 or 477-3626.

PROPERTY AS
DOWNPAYMENT

Need 3-4 brm. family home in S. Oak Bay, S. Victoria or Saanich-E. around $70,000. Sacrifice 2 lovely seaview acres in East Sooke at assessed value of $27,000.
Call 386-6655, 7 to 10 p.m.

CASH PAID

If your house is suitable for rental purposes call my Agents, Lee Wrobel and Randy Small, 385-1431.
British American Realty Ltd.

TWO BROTHERS

Urgently require 2 or 3-bedroom home not in Esquimalt. Quick decision up to $49,000. Ben Greig, 388-7557 or 598-3105. Capital City Realty Ltd.

URGENT

Gordon Head duplex. All cash. Call today before he buys.
388-7557 Ben Greig 598-3105
Capital City Realty Ltd.

URGENT NEEDED

3 BR house near Willows area up to $80,000 CASH. B. Greig 388-7557 or 598-3105. Capital City Realty Ltd.

268 LISTINGS WANTED

LUCK

Is good planning, carefully executed — that is why we are so successful, so to sell your home fast, CALL US NOW.
Randy Small - Lee Wrobel
388-6275 #654
British American Realty 385-1431

THINKING OF SELLING??
VALUATION WITHOUT
OBLIGATION
Douglas Hawkes Ltd. 384-7128
Len Thomas Sr. 478-6058
Herb Hodgson 382-3835

270 EXCHANGE REAL ESTATE

DUNSMUIR
388-7868

NEARLY
WATERFRONT

Owner will accept car or truck as down payment on a 2 Bdrm retirement or small family home. On west Saanich Rd, this house is right across the road from Pat Bay Beach. House has large sundeck, secluded patio, workshop and wee sleeper cottage. Few steps to store and church. Asking $63,900 call Frank Wills.

TRADE MAJOR TRUCK STOP, large trailer park, farm, houses, 1st and 2nd contracts and other properties, located in Washington State, for business properties and farms in Canada. 1-206-452-3147, 1-206-537-4148.

UP TO 5 CLEAR TITLE TOWNhouses, well rented and carrying 10% CCA certificate. Average value $55,000 each, for good com'l. bldg. or apt. DAVIS REALTY & MORTGAGE CORP. 595-2833 or 592-2961.

271 LOTS FOR SALE

Park Pacific

Proudly Presents

DEAN
PARK
ESTATES

PHASE 2 IS
NOW OPEN FOR
PUBLIC VIEWING

54 additional superb lots in a beautiful natural setting. Most of these new lots have spectacular ocean views of Haro Strait, Mount Baker and the Gulf Islands.
Located in North Saanich on the slopes of Mount Newton adjoining John Dean Provincial Park. Fully serviced lots with a minimum area of 15,000 square feet. Priced from $34,000. Choose your home site now while the selection is the greatest.
Entrance close to Panoramic Recreation Centre on East Saanich Road. From Pat Bay Highway turn off at McTavish.
SALES OFFICE
656-7041
10:30-4:30
OR
Murray Lawson
592-2912
or
388-6275
PAGER No. 2478
383-4124 anytime
Park Pacific Investment Ltd.

271 LOTS FOR SALE

At
BROADMEAD

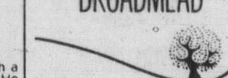

WE HAVE IT ALL

Sunny seaviews, meadows, private lanes, rocky outcrops, treed seclusion, quail, pheasant and more. If you've been looking for that special spot for your new custom residence, visit us at Broadmead, a community of quality homes, created with care to preserve and compliment its unique natural beauty.

. . . 100-ft. wide lots are not the exception in Broadmead . . . that's our average lot size . . .

. . . space to live, to grow, to enjoy casual country living . . . yet just 10 minutes from city centre

. . . We have an excellent selection of ⅓ to ½-acre home sites available for viewing, priced from $31,500 to $44,500.

TAKE THE FIRST
STEP TO
BETTER LIVING!

Visit us at our
office-display home,
950 Royal Oak Drive
8:30 A.M.-5:00 P.M. 658-5291
or call
Jeannie Dewhurst
Royal Trust Corp.
384-8001 or 658-8980

MOBILE HOME
SITE

Rural residential .60 acre lot priced for quick sale at $15,500 (new ML), by out of Province owner. Easy bldg site, nicely treed at Polymede Place and Sooke Rd. near Hutchinson Cove. At your service anytime.
HERB McDANNOLD
382-9191 BUS. RES. 384-6768

FABULOUS
VIEWS

Dean Park Estates, Lot 115, Pender Park Drive, approx. .4 acre. One of highest on street, sea, island and mountain views. Easy bldg site, underground services. All offers to $44,000 presented. Must be sold. ML 36669.
HERB McDANNOLD
382-9191 BUS. RES. 384-6768

DEVELOPMENT
POTENTIAL

Approx. 56,000 sq. ft. vacant land adjacent to UVic. Subject to rezoning offers considered on sale price 5.54 sq. ft. For detail contact.
HERB McDANNOLD
382-9191 BUS. RES. 384-6768
THE PERMANENT

WHO WANTS
A LOT?

—Who wants a lot with 180 degree seaview?
—Who wants a lot that's ½ acre?
—Who wants a lot on a sunny gentle slope?
—Who wants a lot with good black soil?
—Who wants a lot with fruit trees?
—Who wants a lot serviced with city water?

I don't know who but I'll bet that I can tell you very soon because all this can be bought for $44,900. in Deep Cove. Call:
REID TOPP
385-7721 388-6275 PGR 619
GARDNER REALTY LTD.

REYNOLDS
CONSTRUCTION
Free Estimates

Specialists in custom design and finishing from the planning stages right through to the finishing touches. Have a home built for you, to fit your needs, that you can be proud of for years to come. To have home finished for summer call our Exclusive Agent SHANE BEFURT. CASTLE PROPERTIES LTD. 386-6164 or 479-0010 anytime.

LOADS OF LOTS

PRICED FROM $13,500 TO $15,500. MOST ARE APPROX. 1 ACRE VERY WELL TREED. ONE ROAD DESIGNATED FOR MOBILE HOME USE. BEACH ACCESS CLOSE BY. CITY WATER, HYDRO AND TELEPHONE AVAILABLE. APPROX. 12 MILES PAST SOOKE IN A VERY QUIET AREA. CALL MIKE MYERS FOR FURTHER INFO.
478-5561 MIKE MYERS 478-6349
388-6275 Pager 799
BLOCK BROS. REALTY LTD.

LOTS OF LOTS

SHAWNIGAN LAKE Country Club, 80 x 115, use of private beach, golf, clubhouse, ready for building, $14,900.

WILLIS POINT, Melody Place, lowest priced ½ ac., treed seclusion, all new homes. $18,900.

ARDMORE, Paved Country Lane, Level treed, 140 x 300, app. lac., close to Golf Club. $30,000.

656-4000 K. DROST 656-2427
SAANICH PENINSULA
PROPERTIES LTD., SIDNEY

CUAULTA HEIGHTS
VIEW & TREED
HOMESITES
FROM ¼A TO 2A
SERVICED, PERCED

Up Fulton Rd., from Sooke Rd., right on Bexhill and right onto Cuaulta Crescent; or up Walfred from Happy Valley Rd., then left onto Cuaulta Crescent. Sales Persons on sight 2 pm to 4 pm. Sunday, or by appointment. For futher information Norman or Jill Sewell, 658-5713.

PRICE REDUCED
Owner Must Sell!

ARDMORE

1.03 acres. This fully-treed building lot is offered on an urgent sale basis at $31,900. Close to beach. Prestigious area of fine homes. Ask about the low taxes. MLS.
ERNIE BRIMBLECOMBE
477-7291 384-8075 (Pgr. 969)
D.F.H. REAL ESTATE LTD.

PRIVACY
ASSURED

2 unique lots in Saanich, 9300 and 10,600 sq. ft., walk to Hillside Shopping Mall. These properties offer a controlled and maintained creek on one side, a quiet park on the other, and on the end of a no-through street. Very flexible on asking price of $69,000. for both.
WALLY HELLIESEN
B.C. Land & Insurance
Agency Ltd.
388-5555

BUILDING LOTS

Wanted to build on by month end builders term or Cash. Call LARRY J. QUAGLIOTTI 477-7988 or 479-6609 or 386-6164 CASTLE PROPERTIES LTD.

271 LOTS FOR SALE

SEA VIEW
$29,500

Excellent, 2-acre lot overlooking Sooke Harbour. Beach access close and you can anchor your boat in sheltered Anderson Cove. MLS.

PRICE $33,000

Property W/views of harbour and city. MLS. Info. on both the above — with
RUTH LA CROIX
385-8416 479-1667
J.H. Whittome & Co. Ltd.

½ ACRE
Willis Point

Nicely treed lot close to sea, in this pleasant, growing community to our knowledge this is the lowest priced lot in this area.
$19,900
DOUG BOWEN 385-2481
Swinerton Stewart Clark Ltd.
REALTY WORLD

SOOKE LOTS

1. $15,500 — approx. 17,000 sq. ft. Trees.
2. $16,900 — cleared, level. Approx. 7,500 sq. ft.
3. $26,500 — one acre, rural yet close in.

Scott Kendrew
477-7284 Anytime
D.F. Hanley & Associates

SUPERB LOTS

1. JOHN DEAN PARK ESTATES — Get back to nature on these lovely treed secluded ½ acre parcels. $29,500.
2. ROYAL OAK — Views, convenient to all amenities and fully serviced. Starting at $26,900.
THESE LOTS ARE MOVING
QUICKLY, SO ACT NOW!
GLENN NICHOLLS
598-5144 598-7689
T.L. Mann & Associated Ltd.

COLWOOD
Large treed lot in an area of good homes on a quiet street. Asking $25,000,.
BOB PAUL
478-5561 478-2477
BLOCK BROS. REALTY LTD.

BRENTWOOD
HEIGHTS

Fully-serviced, treed lot, water, sewer, storm drains, underground hydro and phone. On quiet, paved cul-de-sac. Priced from $19,000.00 with 10% down.
385-3435 AL VICKERS 652-2257
P.R. BROWN & SONS LTD.

Central Saanich

LARGE LOTS (10,000 SQ. FT. PLUS) FOUNDATION AND PLANS INCLUDED, FULLY SERVICED AND CLOSE TO THE SEA. 10 LOTS AND 8 DIFFERENT PLANS TO CHOOSE FROM. PRICED FROM $26,000 TO $29,000. CALL 385-6211, EVE. 598-1737.

DEEP COVE

CHOICE BUILDING SITE ON CHALET ROAD. ½ acre treed, gently sloping to the west. Asking $33,000.
MILDREN STAPELLS or
JIM PARK
384-8075, pager 506 or 493
PEMBERTON, HOLMES LTD.
1000 Government St., 384-8124

BUILD A SPECIAL DUPLEX. Choice location in attractive residential area close enough to town for an early morning walk or jog around Cedar Hill Golf Course. Clear building site fully serviced underground. See unique custom duplex plan with 4 BR family home annd 2 BR for rental or parents. Asking $39,900. Please call 385-5461.

EMOTIONAL
BUYERS ONLY

1 Acre — secluded lot ready to be built on — has municipal water available and close to Elementary school. $37,500.
656-5373 Bill Wonnacott 656-5584
Block Bros. Realty Ltd.

ONE OF A KIND

Build your own special home on this sunny, fully serviced lot located at the end of a private road in the convenient Rockland area. Over 10,000 square feet, fenced on three sides, quiet and private.
386-2111 DAVE HELM 595-2658
MONTREAL TRUST COMPANY

ARDMORE

Very private .96 of an acre near new Ardmore Golf Course lots. Good exposure. New MLS listing. $32,900.
GRAY LAITE 656-5267
SID HASLAM 477-1994
NATIONAL TRUST 595-2121

LOTS OF LOTS

Almost 4 acres—just a step from the highway and close to Florence Lake—could be subdivided—or a paradise for kids and pets. MLS. $34,000. MARION BRADSHAW, 386-2955 or 477-4125. CENTURY 21 Mayfair Realty.

CORDOVA BAY

2 Fantastic lots in area of $100,000 homes and up. Both are 10,000 sq. ft. with 80' road frontage. Developer will sacrifice at $26,000 each. Price is firm.
386-3231 Mike Reid 658-8419
Block Bros. Realty Ltd.

LOT
$36,000

Terrific building site, .41 acre. Seaview in Central Saanich.
388-7557 Pat Forbes 386-2682
Capital City Realty Ltd.

VIEW LOTS
HIGH DONCASTER

Better than average size, not any more to choose from in this prestige area. $37,900.
388-7557 Pat Forbes 386-2682
Capital City Realty Ltd.

Mill Bay Area

1 acre treed lots, beautiful stream winds through property, serviced with water, hydro, paved roads. Wilkinson Road off Shawnigan Mill Bay Road, priced from $21,000. Phone 112-743-2630.

LOTS

ROYAL OAK — $24,000 to $29,000.
DEAN PARK — ½ acres. Fully serviced. $29,500.
RALPH KELLER 598-5144
T. L. Mann & Associates Ltd.

1-acre trees and seclusion on Bradley Dyne. Ardmore $32,000. 3 lots drastically reduced to $13,000 and up at Shawnigan Lake.
Wally Peterson 477-7766
Adeline Nichol 477-8562
Capital City Realty Ltd. 388-7557

2.87 SUBDIVIDABLE
ACRES, GORDON
HEAD, $235,000.

Ben Greig, 598-3105 or 388-7557, Capital City Realty Ltd.

SEA VIEWS

Large lots, 8,000 sq. ft. plus, level, underground services — $26,500.
R. W. RHODES
479-9241 or office 382-8101
National Trust Co. Ltd.

Uvic Area

Fully serviced lot, 2 blocks from Uvic. Mrs. Pat Saulnier, Kasapi Const. Co. Ltd., 538 Dupplin Rd. at 386-6191.

GORGE-TILLICUM, 51 X 14C Close to schools, buses, recreation and shopping. Price $25,900 or best offer. 479-9904.

INVESTMENT PROPERTY, approx 35,000 sq ft; subdivision is inevitable, offers to $1.50 per ft. 652-3756.

VIEW LOTS OFF STELLY'S Cross Road, fully serviced underground. Builders terms, $25,000. 721-3964 or 384-2523.

271 LOTS FOR SALE

CADBORO BAY — VISTA BAY ROAD. Two exceptional treed lots with some view of Cadboro Bay and Yacht Club. $50,000 and $55,000. Byron Price & Associates Ltd. 385-2458.

LOT
$32,000
PRIME RESIDENTIAL
CEDAR HILL
75' FRONTAGE
382-1845.

NORTH SAANICH, ARDMORE Dr, no clearing necessary, sea glimpses, well produces 75 gallons per minute, lot size 154'x240', several fruit trees along edge of property. 479-4266.

REDUCED — MUST SELL
This large lot was sold for $22,500, now $15,000. This low was sold for $15,000, now $10,000. Shawnigan Lake. 743-9872.

LAKEFRONTAGE BUILDING lot on Florence Lake Rd., Municipal water, priced at $25,000. Gerry House 748-4023 Capital City Realty Ltd. 388-7557.

LARGE WOODED LOTS, SERVICED, 3 M CIRCLE ON MINA AVE. FROM $28,500. CALL VIDCO 388-4232.

LOT FOR SALE NEAR GORGE walkway, approx 50'x200' adjacent to 2823 Dysart Road. Price $29,800. Phone 339-2752.

1 LEFT, HIGH VIEW LOT, 7660 sq. ft. on Christmas Hill cul-de-sac. 2 on Quadra, reduced to $26,900. 479-6278.

BEAUTIFUL ROCKLAND LOT, $49,500. Byron Price & Associates Ltd., 385-2458.

CHOICE LOCATION, READY for building, close to schools, shopping centre, $30,000. 598-5235.

SIDNEY, 70 X 98.5, FULLY SERviced, Colinwood Rd. 656-3733, sundays and weekdays.

273 PROPERTY FOR SALE

THE
"HISTORY
MAKERS"
WHITTOME'S
Shawnigan Office

—14½ acres on the Koksilah River, Cowichan Station. In 2 acre area. $79,500.
—2½ acres, square lot, level and heavily treed. $23,900.
—2½ acres, square lot, a bit of view, summer shelter. $26,900.
—2.11 acres, square lot, with valley and lake views, drilled well. $27,900.
—2 acres, rectangle, farm land with well, $25,900.
—2 acres, square with old log cabin. $26,900.
—1 acre, 600' of unusable lakefront, rec. lot. $16,900.
—1 acre, square lot, just like a small park. $19,500.

JOHN ETTEMA
743-5311 743-2607

BEST OF BOTH
WORLDS

Truly a rare find. This mini farm is within minutes of the city yet offers the solitude and freshness of the country. Almost 2½ acres of gently rolling land with many large shade trees, is the setting for this quality rancher home. From the large open foyer, spacious living room with fireplace (parquet floors mirror bright), combined country kitchen and dining area, laundry room off kitchen, large bedrooms. To the full basement with full bath and a family and games room richly designed for entertaining. 2 car garage attached, with paved parking for recreation vehicles or ?? The property is further complimented by a fully modern guest cottage, well built barn with loft, a creek running through to a holding pond, and fully fenced and cross fenced. Call me right away for your private viewing.
LES ADAIR-WILLIAMS
477-0191 383-9950
Royal Trust

DUNSMUIR
388-7868

$49,900
YOUR OWN

10 acre estate — to have — hold — and explore with your dog. Eventually your own castle high up the drive with tremendous views. All this for as little as $1000 down. Best buy in town. Call Allan Klenman or Evan Williams. Dunsmuir Properties 388 = -7868.

EXCELSIOR ESTATES
IN ATTENDANCE
SUNDAY 1-4

Beautifully treed 10 Acre Estate type properties offered from a low — low $63,000. Driveways already in. Financing available.
386-3231 Ray Milan 384-4228
Block Bros. Realty Ltd.

HOLDING

1.6 acres with an older home in this key location. Its future is still undecided and the property is priced accordingly, works out to approx. $2.65 per sq. ft. Good value. Phone for details. $185,000.
GRAY LAITE 656-5267
SID HASLAM 477-1994
National Trust 595-2121

274 PROPERTY WANTED

I WOULD LIKE TO AQUIRE acreage in Prospect Lake Rd, Highland area. A natural setting to serve as a retreat. If you have such a property and willing to deal in the $30,000 range, please call 479-4952 after 5 or weekends.

Building Lots Wanted

Victoria area quick decisions. FREDDY STARKE, CASTLE PROPERTIES LTD. 386-6164 or 384-1816.

SMALL LOTS

We pay cash for reasonably priced small lots in Greater Victoria area. Kasapi Construction, 386-6191.

BUILDING LOT REQUIRED close to elementary school, Oak Bay, Saanich East, within 5 mile circle, approx. $30,000. 383-9661

WANTED: LOT IN GORDON Head. 60x130 or larger. Will pay cash. 477-5820.

2-5 ACRES FARMLAND, SAANich. 383-1419.

280 ACREAGE FOR SALE AND WANTED

ACREAGE
$125,000.

25 beautiful acres located on Rocky Point and Cook Road (dedicated). Situated between areas of 2 ac. subdivision. An excellent holding property. Vendor will give 6% terms.

For further information call
M. Ruddy 656-4089 or
388-6275, Pager 792
Park Pacific
Investments Ltd.
383-4124

182 ACRES

Can be subdivided — has water and good access. 15 miles from town. $1500/acre or offer.
David Scott 385-3435

10.35 ACRES
PEDDER BAY
NEW LISTING

Approx. 1 acre treed. Old barn. Balance in pasture. 1320' road frontage. Close to Marina. $80,000. MLS 38624.
David Scott 385-3435
P.R. BROWN AND SONS, LTD.

280 ACREAGE FOR SALE AND WANTED

RIVER-
FRONTAGE
ESTATE SALE

33 superb acres on Cowichan River with excellent river access. Ideal recreational property, steelhead fishing, camping, complete seclusion. Roads into and throughout. Only $75,000.
WELLS HOOKER
386-2111 652-3634
MONTREAL TRUST CO.

PRIVATE SALE
37.4 ACRES

Otter Point Rd. 4½ miles from Sooke. Subdivision of property into 3 ten-acre minimum parcels partially completed with preliminary approval obtained. Some road work and hydro installation to complete. Excellent potential--Must sacrifice--$65,000. Phone 385-1383 (Mon. to Fri. 9-5) ask for Mrs. Crouter.

LAND &
TIMBER

1—150 acres valuable timber on Sooke Rd. Price $250,000.
2—10 acres, Pat Bay Highway, corner Bazan Bay. Price $154,000.
IRENE VAN 592-9194
FRANK SALE 382-9191 PGR 738
THE PERMANENT

LAKE DISTRICT

2.06 Acres on corner lot. Nearly 400' frontage. 16 yr. old 2 bedroom home in A-1 condition, carport, modern garage and workshop.

$89,900

DON or MADGE ROBBINS
384-9072
david burr ltd. 384-9335

HAVE 100 ACRES
WILL SHARE

Our client has 100 acres, will sell off 80 ACRES incl. LARGE OLDER HOME plus NEW WORKSHOP plus DBLE GARAGE. Good views over COWICHAN BAY and VALLEY. $300,000. BUY ALL or PART.
PETER PRIMGAARD 386-3124
Seaspray Properties Ltd.

11.62 ACRES
WATERFRONT

Possible 19—½ Acres. Vendor will carry $100,000 dn.

10 ACRES
FROM $63,000

Roads in to acreage and power.
386-3231 Christine Milan 592-3652
Block Bros. Realty Ltd.

$170,000
METCHOSIN
80 ACRES

Nicely treed property featuring an orchard, seclusion, but close in. For more details please call Grant MacFarlane, 386-3585, 479-8528, Victoria Realty Ltd.

30 ACRES

Log cabin overlooking valley views. Creek runs through lower parcel. Less then $3,000 per acre, at $81,000.
LOLA CLARK 658-5877
National Trust 595-2121

5 VIEW ACRES

In the Cherry Point area, first time on the market. For further information call Gordon Grier at Duncan Realty Ltd, 748-3156 or 746-6550.

BEAUTIFUL 15.5 ACRES EAST Sooke, high view of Sooke Basin, hydro, good road, creek, excellent building site. Small comfortable cedar cabin and several outbuildings. Offers on $58,000. 592-6008 or 642-5368.

WHAT MORE COULD YOU ASK for, 11-year-old, full-basement home, 3 acres, modern workshop, 2-storey barn, farm equipment. Asking $109,000. Tom Evans, 652-2620 or 386-7545, Island Homes Ltd.

METCHOSIN

9 acres well treed, could be good for animals. $49,500.
478-5561 BOB PAUL 478-2477

10 ACRES TO SELL OR TRADE for house in Saanichton area. 652-4942.

VERY PRIVATE 2 ACRES WITH drilled well and drive way, $29,500. 478-7383.

ACREAGE FOR SALE OR trade. Not in ALR. Private. 384-5505

2 ACRES FOR SALE IN METchosin, Phone 478-5407 after 5.

2 ACRES
West Saanich Rd. Area

Lovely rolling pasture loud on paved dead end street. Two wells on property priced for quick sale at $47,900. EXCLUSIVE listing with FREDDY STARKE 386-6164 or 384-1816 CASTLE PROPERTIES LTD.

HOW TO WRITE

A GOOD

CLASSIFIED ACTION

AD

1—IT'S BEST to start your ad with the name of the article or service you have to offer. If you have an apartment, room, etc., for rent, or property for sale, start your ad with the location.

2—BE CLEAR. Readers respond more quickly and favorably by giving complete, definite information. Always include the price in your advertisement.

3—MAKE IT EASY for the reader-prospect to reach you. Always give your telephone number or your name and address. If you do not have regular hours, state a preferred time for the prospect to get in touch with you.

4—PLAY SAFE. You get the greatest reader attention by using consecutive insertions. A six-day order is best and costs less, and you can, of course, stop your ad as soon as you get the results you want. You pay only for the days your ad appeared. Lower yearly rates are available to those who wish to keep their services or products before the public.

5—PLACE YOURSELF in the reader's position and ask yourself what you want to know about your offer. The answer you give will make a good Want Ad.

6—GIVE YOUR PROSPECT every inducement you can with good copy. Classified action ad readers have the money and are already interested in buying the merchandise or service you have to offer; the details and information you give are the most important.

7—TO PLACE YOUR AD, call 386-2121, your direct line number to fast Want Ad action. A courteous, efficient advisor will be glad to help you word and place your order. And remember, Classified Action Ads afford you the most complete coverage. Telephones are open 8:00 a.m. to 6:00 p.m. Monday through Friday, 8:00 to 5:30 p.m. Saturday. Don't allow the reader to speculate.

285 UP ISLAND PROPERTIES

THE
"HISTORY
MAKERS"
WHITTOME'S
Mill Bay Office
Shawnigan Office

SPECTACULAR VIEW

From this fine cedar home set high above Shawnigan Lake amongst Cedar and Arbutus trees. Almost 2 acres of total seclusion.
VAL STRETCH
743-5573 743-4105

MILL BAY RANCHER

Roomy 3 bdrm. 4 yr. old home with attached workshop and garage. $57,500.00. M11.
VAL STRETCH
743-4105 743-4105

THE GREAT ESCAPE!

Seclusion, relaxation, steel-head fishing. 10 acres of forested land between Mill Bay and Duncan.
VAL STRETCH
743-5573 743-4105

WEDGEWOOD FARM

3.6 acres, on Chapman Rd. Drive by this country executive home then call or an appointment to view. CALL M59.
MARY CARSTON
743-5072 or
VAL STRETCH
743-4105 or office 743-5573

HIGH AND DRY

Attractive Duncan home open beam design. Large master bedroom. 2 fireplaces, $48,900.00. M13
VAL STRETCH
743-5573 743-4105

$49,900.00

High location in Shawnigan Village close to Lake, Stores ad School. 3 bedroom, part basement, wrap around deck. A Really good buy! M16.
JOAN STALLARD
743-5576 743-9889

$42,500.00

Cute Rancher on treed fenced lot, 3 bedrooms, Franklin Fireplace, large kitchen, Super Starter or Retirement. M35.
JOAN STALLARD
743-5576 743-9889

BUY THIS
HOBBY FARM!

You won't be sorry! 5.7 Acres cleared and fenced, ideal for animals. 12 year old 2 bedroom home with 3rd bedroom and Recreation room in Full Basement. 700 sq. ft. building for Hobbies, Guest Cottage etc. Presently licenced as Dog Kennel. This property has Many, Many possibilities. If you have been looking for Land and been discouraged by high prices view today. Vendor will consider offers on $72,500.00.
JOAN STALLARD
743-5576 743-9889

MOVE THIS SUMMER

If you are planning to settle in a new home when summer holidays begin see this lovely 1500 sq. ft. one-level home. Cedar exterior, covered patio, 3 large bedrooms, 2 bathrooms, lots of elegant extras. Very close to brand new school for the kids, Golf, Beach, Tennis for the whole Family ONLY $64,900.00.
JOAN STALLARD
743-5576 743-9889

OPEN HOUSE

Sat. and Sun. 2 - 4 p.m. at 2033 Merrifield Lane in Shawnigan Beach Estates. New 3 bdrm. cedar, lake-view home. $54,900.00. Country Club privileges.
VAL STRETCH
743-5573 743-4105

$700.00 DOWN

Government Grant of $2500.00 if you qualify balance at 10% monthly payments of approx. $130.00 per month. This can put you in your own (mobile) home. Phone Now.
ANN DUSSEAULT
743-5573 746-7353

THE
"HISTORY
MAKERS"
WHITTOME'S

—2.29 parklike acres on Cherry Point Road. $27,500.00.
—One acre lot in an exclusive subdivision in Mill Bay. Nicely treed, good water system. $22,900.00.
—22.38 acres on Riverbottom Road close to the Cowichan River, offers you privacy and seclusion. $49,900.00.
—49 acres on Riverbottom Road, possible to subdivide into two lots. Creek, pond and older trailer and outbuilding. $96,900.00.
—OWN YOUR OWN BUSINESS
Sporting Goods store with living quarters attached. Unlimited potential for new owner. $65,000.00.
—2.2 ACRE ZONED INDUSTRIAL
Level land lightly treed on the Trans-Canada highway north of Duncan. Suitable for manufacturing, warehousing, trucking, etc. $210,000.00.
—BACK TO THE COUNTRY WITH CLASS
Rustic rancher on two beautifully treed acres. Close to Shawnigan Lake. This fine home features cedar siding and shake roof. Beamed ceiling in the kitchen and living room, lovely rock heatilator fireplace, ensuite in master bedroom plus much more. $77,500.00.
748-0381 MARTIN WALL 748-4449

OLD COWICHAN
LAKE ROAD

HORSE LOVERS PLEASE NOTE — 4.22 ACRES. ROAD AND RAILROAD FRONTAGE. NICELY TREED AND PRICE REDUCED TO $23,500. BILL PALFREY, 386-7545 OR RES. 598-4210. MLS.
ISLAND HOMES LTD.

SAVARY ISLAND

I have a fine selection of lots on this lovely island — some complete with summer cottages — ranging from $4,500 to $12,000 — miles of beach — and biking and hiking trails — an investment in seclusion, sun, sea and sanity. Phone Bill Palfrey, 598-4210 or Island Homes, 386-7545.

SHAWNIGAN
CEDAR RETREAT

Unique 2-bedrm. bungalow nestled on a large private lot. Only 4 yrs. old and in beautiful shape. Large insulated 2-car garage WITH HEATED WORKSHOP. This is AN EXCELLENT property for those wishing SECLUSION AND COMFORT. ALL OFFERS ON $72,000 CONSIDERED. New ML.
GERRY MARTIN
477-7050
Seaspray Properties Ltd.
386-3124

6250 PER ACRE

24 acres (M/L) near Qualicum Beach. Close to the water. Excellent holding property. $150,000. Call Jack Brand, (112) 524-3641.
WOLSTENCROFT REALTY CORP.
344 Columbia St.,
New Westminster, B.C.
V3L 3V6

3 HOUSES $59,500. TWO 2 BEDroom, one 1 bedroom. All presently rented, cement foundations, newly shingled roofs and outsides painted. Gardens, lawns, approved ceptic system, drilled well. Live in plus revenue. Willing to carry mortgage. Cobble Hill 743-9713.

285 UP ISLAND PROPERTIES

malahat
realty ltd.
P.O. Box 40
Mill Bay, B.C.
743-5525

Custom-Designed
Home With
Seaviews

Beautifully planned and custom-built home north of Mill Bay in executive area of nice homes. Over 2,000 sq. ft. of living area including large sunken living room with brick FP, dining room, spacious kitchen with family room off, 4 bedrooms, 2 full baths, plus 2-pce powder room. Large sundeck with seaviews, 2-car enclosed garage, thermopane thruout. An immaculate and confortable home you'll be proud to own. Owners are being transferred and are realistic at $79,900.

Quality Home With
Shawnigan Lake
Views

Vendor has used only the best in materials and workmanship in this 3-bedroom home south of Shawnigan Village. Finished on both levels with large sundecks, plush carpets, floor-to-ceiling white rock fireplace, extra insulation, thermopane windows, heavy duty wiring. Basement is self-contained for in-law suite. Asking $59,900.

Good Starter
At $39,500

2-bedroom mobile with built-on 3rd bedroom 12x18, and carport and utility. Excellent garden soil and water supply. Well-treed property, 1 acre in nice area just north of Mill Bay.

Attractive Rancher
On 2 Acres

Geared to the family with horses, and/or other animals. Excellent quality with 4 bdrms, thermopane, 1½ baths, cleared, level property, good soil for growing, owner will carry to qualified purchaser. Mill Bay area. Near riding stables. $79,500.

5 Bdrms, $56,900

Quality family home in popular Cowichan Bay area, just south of Duncan on sewer and water. Floor-to-ceiling fireplace, good carpets, 2 full bathrooms, easy care lot. Vendors moving to Alberta.

Seclusion On
1½ Acres

Just listed, this new 3-bedroom full basement home in Shawnigan Lake area. Excellent quality workmanship and materials throughout. Double glazing, Franklin fireplace, well-treed property. Asking $61,900.

Mill Bay
Mini Estate

Excellent Tudor-style 3 or 4-bedroom home on 1 acre, many extras here include leaded windows, built-in hi-fi, heatilator fireplace, property is all fenced and cleared, 2-stall barn has hay storage and tack room, ideal for family with horses and/or other animals. Asking $87,500.

To view above properties, please call:
Lisa Madigan
746-6990
Tom Burdge
743-9398

COBBLE HILL
Ten acres, near river. $42,900
PAULOSBORNE
746-6161 or 746-5329
J. H. WHITTOME & CO., LTD.
68 Station St., Duncan, B.C.

FOR SALE BY OWNER, 1006 square feet, non basement home, Campbell River area. Large lot, asking $44,900. 384-5518 or 923-4933.

APPROX ⅓ ACRE, 8 MILES south of Nanaimo in Cedar-Crofton area. Water and electricity at property line, paved roads, $19,500. 598-3720.

MOVING MUST SELL QUALITY built 3 bedroom basement home, 10¼% large assumable mortgage. 748-9746. No agents.

WATER VIEW, DOUGLAS Hill. Executive 4 bedroom, $94,500. H. W. Dickie Ltd., 746-5171.

VIEW LOT, SHAWNIGAN Lake, $13,500. H. W. Dickie Ltd., 746-5171 or 746-6329.

1.3 ACRES, SHAWNIGAN LAKE, beach access. Trees, pond, $18,000. 383-4435

HALF ACRE LOT IN QUALIcum, lot 44 on View Road, asking $9900 or best offer. 246-4188.

NEARLY 5 ACRES ON COWIchan River, $24,500. 748-8618.

BUYING
OR SELLING
CLASSIFIED
ADVERTISING
CAN FILL
YOUR NEEDS

290 FARMS FOR SALE AND WANTED

DAIRY FARM
VANCOUVER ISLAND

195 acres of some of the best soil on Vancouver Island. All level land with good drainage and lots of water for irrigation. Modern 3 bedroom home with view of valley and mountains. All modern dairy facilities including double size herring bone parlour. The 4 upright silos have a capacity of over 2,000 tons. Full line of machinery included. Please call Gordon Grier of Duncan Realty Ltd, 748-3156 or 746-6550.

FARMLAND
PARKSVILLE-
QUALICUM

24.3 acres of beautifully-sloped land with mountain views. 9 acres cleared. A 2-bedroom house on property could be temporary accommodation. Offered at $60,000. MLS 37725.
Residence Shelagh Hall Office
592-2723 477-1841
Block Bros. Realty Ltd.

SMALL FARM WANTED

About 10 acres within twenty five miles of Victoria. Condition of buildings not too important. Please call
JOHN SHAVER 382-9444
National Trust 595-2121

HOBBY FARM, LAKE COWIchan, 10 acres, 3 bedrooms, pool and barn. $95,900. H.W. Dickie Ltd., 746-5171.

325 ACRES GOOD ONTARIO farmland for sale, F.C.C. approved, $165,000. 477-4838 after 4 pm.

293 GULF ISLAND PROPERTIES

GALIANO ISLAND

Attractive 2-BR home with broad sundeck, superb view, over an acre pines and arbutus, beach access nearby, good water supply, rugs, drapes and appliances. Only $67,500.

Large one-room log cabin on 1½ Ac. water supply, southwest view, north end, asking $25,000.

Only $7,500 down on 10 Acres woodland with some pasture, drilled well, full price $27,500.

1.35 Ac. with 117 ft. on Whaler Bay near ferry, two storey home, some finishing required, two fireplaces, old fruit trees. $60,000.

Galiano Branch Office,
539-2250
Jean Lockwood, 539-2442 (eves.)

PENDER ISLAND

LOW, LOW $30's

Heavily treed lot with post and beam 2-BR home, immaculate.

ARTIST'S DELIGHT

Kitchen skylight, hand made cabinets, wrap around sundeck.

37 ACRES

Fenced farm land, some pasture land, remaining rolling hillside, near marina and beaches.

100 Acres, mostly high sun location with fabulous view. 650 ft. waterfront.

Almost 200 ft. waterfront with an acre of land, custom cedar home, with many luxury extras. $79,500.

NEW ON THE MARKET

Approximately ½ Ac. arbutus and cedar. Waterfront property with 3-BR or 2 and den home. Post and beam construction. Heatilator fireplace with sunken conversation area. Addition to house partly completed.

LOG HOUSE

2-BR home with ocean view. Asking under $30,000.

PENDER ISLAND
Call Lou Henshaw, 629-3493
629-3563

Salt Spring Lands Ltd.,
Box 69,
Ganges, B.C.

THETIS ISLAND
WATERFRONT

1.35 Acres, treed and secluded. Southern exposure. Excellent value at $34,000.00. Contact: Suzanne Prest at 246-3231 or 246-3921. OR
J. H. WHITTOME
& CO. LTD.,
BOX 120
CHEMAINUS, B.C.

SATURNA ISLAND
HOME AND ACREAGE

A well-maintained, 4-roomed cottage on 4.34 acres of choice land which can be subdivided into 1.94 and 2.4-acre lots. A creek runs through the property. An excellent investment with great potential.
Offered at $48,500.
592-2723 Shelagh Hall 477-1841
Block Bros. Realty Ltd.

GULF ISLANDS

1. 40 Acres on MAYNE ISLAND with 3 bdrm log house. Panoramic view.

2. 10 Acres on GALIANO ISLAND, 4 cleared. 2 cabins. Horse paddock.
RALPH KELLER 598-5144
T. L. Mann & Associate Ltd.

SALT SPRING ISLAND 10 acres with views overlooking Ganges and waterfront. Cleared building site, all services available. Early sale urgent. Try your offer on asking price of $36,000 before March 5. 479-3976 Victoria or 537-9821 Ganges.

DENMAN ISLAND, PRIME WAterfront home. New 2 level, 7 room, unique house on a beautiful ½ acre beach lot, $62,000. For quick private cash sale. 335-2878.

WATEFRONT ARCHITECturally designed cabin — Gulf Islands, $38,500. 921-9391.

MUDGE ISLAND, ¾ ACRE WAterfront-1 room cabin. 477-1461.

294 MAINLAND AND OUT OF PROVINCE PROPERTIES

COSTA RICA

Must sell beautiful view property, approximately 3½ acres, could make three lots, one acre each. High, gently sloping, overlooks whole of capital city San Jose. Fully serviced on main road, wonderful features, call and discuss, $15,000 US. Buy it and split into three, get you money back on sale of two. 385-5020 private party.

RIPE FOR DEVELOPMENT

Over 16 acres on main thoroughfare 8 blocks from centre of CHILLIWACK, B.C. Frontage to 3 streets and zoned for residential and commercial development/ $70,000 per acre. Details with Bill Towler, AACI. 858-3388.

TOWLER APPRAISALS
& REALTY,
BOX 308, Sardis, B.C.

SPELL

IT

OUT

When you have something to sell, the easiest way to find a buyer is to spell it out in print! You do that by placing a low-cost Classified Ad in the newspaper, telling our readers what you have to sell. We'll help you. Give us a call today at 386-2121.

Deaths and funerals

305 DEATHS and FUNERALS

BARRETT — On February 19, 1979, in the West Coast General Hospital, Port Alberni, B.C., Raiffe Dillon Barrett, C.D., R.C.N. (Ret'd). He leaves his loving wife Pauline, at 4642 North Crescent, Port Alberni, B.C. He was born in London, England, in 1905, and his seafaring career included a number of years in charge of Preventive Ships of the Chinese Maritime Customs. In 1940 he joined the Royal Canadian Navy, and commanded vessels at sea until the end of the war, being Mentioned in Dispatches for his service in the North Atlantic. After a brief return to China he rejoined the R.C.N., serving as an Instructor at Royal Roads, Victoria, B.C., as a member of Headquarters Staff in Ottawa, Ont., and as Queen's Harbourmaster in Halifax, N.S. In 1959 he was appointed Naval Attache to the Canadian Ambassador in Moscow, with accreditation also in Helsinki, Finland. He retired to Victoria in 1961, and later moved to Port Alberni to act as Deputy Port Warden. He was appointed a Judge of the Provincial Court in 1965, and served on the Bench for ten years. He was also a Member of the Port Alberni Harbour Commission.

Final arrangments are in the hands of the First Memorial Society of B.C. There will be no funeral, but a memorial service may be arranged later. Flowers are gratefully declined. By his own wish, any gifts in remembrance may be made to the Seamen's Haven of Port Alberni, 3071 Kingsway, Port Alberni, B.C. V9Y 1X7.

CASANAVE — In the Calgary Hospital on February 21st, 1979, Victor J. Casanave. A native son of Victoria, B.C., born on May 25th, 1900 on the Casanave Farm, the site of which is presently identified by the Sequoia Tree in front of the Oak Bay Sr. and Jr. High Schools. He will be remembered by many of his friends in Victoria as the Skate Shop Manager at the Memorial Arena. He was a Veteran of the First World War. Predeceased by his brothers, John A. and Sylvester L. and sisters, Marie J. Casanave and Eugenie E. Reddy. Survived by his brother, James A., Courtenay, B.C.; sister, Emma M. McLellan, Victoria, B.C.; niece, Bonnie Ward, Calgary, Alta.; nieces and nephews in B.C., Ontario and Quebec.

Prayers will be offered in Leyden's Funeral Homes Ltd., Calgary, Alta. on Friday evening, February 23rd, 1979. Requiem Mass will be celebrated in St. Patrick's Church, 2054 Haultain Street, on Monday, February 26th, 1979 at 2:00 p.m. Rev. Father Joseph Ponic celebrant. Interment in the family plot in Ross Bay Cemetery. Arrangements by the Sands Mortuary Limited.
SANDS—VICTORIA

DOLL — In hospital, on February 23, 1979, Mrs. Lucy Dora Doll, age 83 years, born in South Mountain, Ontario and a resident of Victoria, B.C. for the past 15 years late residence, 106-712 Yates Street, formerly of Swift Current, Saskatchewan. She leaves one son, Harold Doll, Cobble Hill, B.C. and one daughter, Mrs. V. L. (Evelyn) McConnell, Marysville, B.C.; 12 grandchildren; 8 great grandchildren; 4 nephews.

Service in Our Lady of the Rosary Church, 798 Goldstream Ave., Langford, B.C. on Tuesday, February 27, 1979 at 11:00 a.m., Rev. Father W. J. O'Brien officiating. Cremation. Arrangements by the Sands Funeral Chapel of Heather, Colwood, B.C.
SANDS—COLWOOD

HUTCHINSON — At the Royal Jubilee Hospital in Victoria on February 22, 1979, Mrs. Mary Ella Hutchinson of 3954 Cedar Hill Rd. She is survived by her husband Eric; daughter, Mrs. Edith Humphreys, Chilliwack; 3 grandsions, John and Walter, Edmonton and Peter of Victoria; 2 great-granddaughters, Lonnie and Erin of Clearbrook, B.C. She was a life member of the Royal Jubilee Hospital Women's Auxiliary.

Funeral service in McCall Bros. Chapel, Johnson at Vancouver Sts. on Monday, Feb. 26 at 1:00 p.m. with the Rev. Cyril Venables officiating, followed by cremation (Flowers gratefully declined. Donations, if desired, may be made to the Cancer Fund, 857 Caledonia Ave.)

McKAY — In Victoria, B.C., on February 22, 1979, Mrs. Evelyn McKay, aged 89 years, born in Manchester, England, and a long-time resident of Canada, late rsidence Glengarry Hospital. She leaves her daughters, Mrs. F. A. (Doris) Molyneaux, Mrs. L. (Phoebe) Strickland, Mrs. William (Margaret) Tuthill, all of Victoria, B.C., Mrs. M. (Evelyn) James, Orillia, Ontario and Mrs. A. (Kathryn) Bremner, Vancouver, B.C.; son, Maxwell, Houston, B.C.; 23 grandchildren and 38 great-grandchildren. Mrs. McKay was a member of the War Amputations of Canada.

Service in the Sands Mortuary Limited "Memorial Chapel of Chimes," 1803 Quadra Street, on Monday, February 26, 1979, at 1:00 p.m. Padre Douglas Kendell officiating, cremation.
SANDS — VICTORIA

WALTON — On February 21, 1979 in hospital in Victoria, Mr. John Walton, aged 94 years, of 1426 Newport Avenue, a pioneer resident having resided here since 1910. He leaves his wife, Margot (Mollie); two grandsons; Roderick Leonard of California, and Dr. Frederick Leonard of Colorado and two great grandsons. He was associated with the Masonic Order since 1915 and originally of Vancouver and Quadra Lodge AF & AM No. 2, B.C.R., Victoria. He was a Past Master of Cumberland Lodge AF & AM No. 26, B.C.R., Cumberland and a life member of Henderson Lodge AF & AM No. 84, B.C.R., Oak Bay and United Service Lodge, AF & AM, No. 24, B.C.R., Victoria. He was a Royal Arch Mason in Courtenay Chapter No. 10 and in Columbia Chapter No. 1 where he was an honorary life member and a Past Principal. He was a honorary member of Western Gate Preceptory No. 30 and a member of Gizeh Temple A.A.O.N.M.S. since 1950 and the Shrine Band for many years. He served as Club Secretary of the Victoria Shrine Club for 22 years and as Secretary Emeritus from the time of his retirement a few years ago.

PRIVATE Funeral service in St. Matthias' Church, 600 Richmond Avenue on Monday, February 26 at 10:00 a.m. with the Rev. W. E. Greenhalgh officiating, followed by cremation. (Flowers gratefully declined.) McCall Bros. Funeral Directors in charge of arrangements.

WARREN — On February 20, 1979, in Victoria, B.C., Avalena Warren, aged 92, a long time resident of Victoria. Predeceased by her husband, Thomas Findley in 1960. She is survived by her niece, Mrs. Alice Edey of Victoria; 1 brother, Charles Dodge of Winnipeg and her brother-in-law, Mr. Carl Warren of White Rock, B.C.; 1 sister, Mrs. Mabel Jones of Moose Jaw, Saskatchewan. She was a member of Colfax Rebekah Lodge No. 1 and a member of Belmont United Church.

Funeral service will be held on Tuesday, February 27, at 1:00 p.m. in the Family Chapel of McCall Bros. with the Rev. R. McPherson officiating followed by interment at Royal Oak Burial Park.

Heavy are our
hearts today,
Memory brings you
back once more,
To the time when
you were with us,
To the happy
days of yore.

308 CARDS OF THANKS

We would like to express our most heartfelt thanks to our many friends for their unending kindness and concern during our recent bereavement and loss of our dear husband and father Ron Sharpe. A special thanks to Father Hanley of St. Joseph's Parish; to Margaret Wilmshurst, organist; to the pallbearers; to Sands Funeral Home; to all the ladies who prepared and served lunch to our families and friends following the service and to our friends and neighbors who helped to sustain us in so many ways. To everyone who sent flowers, cards, letters and memorials we again say thank you and God bless you all.

"There are long roads,
There are short roads,
There are roads that have no
end.
But the good roads,
And the best roads,
Are the roads we've walked
with Friends."

—Vi, Shawn, Ronnie, Robert & Lisa Sharpe.

We wish to thank our relatives and many fiends for their kindness, words of svmpathy and donations to the Heart Fund, on the loss of a loving Husband and Father, Herman Lind. Also the untiring efforts of the Doctors and Nurses at the Nanaimo Hospital and Jubilee Hospital, Victoria.
—Merna Lind and Norman Lind.

CLASSIFIED
ADVERTISING
THE PEOPLE'S
MARKET PLACE

309 IN MEMORIAM

THEY SHALL GROW NOT OLD AS WE WHO ARE LEFT GROW OLD, AGE SHALL NOT WEARY THEM, NOR THE YEARS CONDEMN, AT THE GOING DOWN OF THE SUN, AND IN THE MORNING, WE WILL REMEMBER THEM.
WITH GRATITUTE, SANDS

310 FUNERAL DIRECTORS

Sands

FAMILY OWNED
and OPERATED
Since 1912

Victoria's 2 Dignified
and Reverent Chapels

"Memorial Chapel
of Chimes"
"Family Chapel
of Memories"

1803 Quadra St.
Your Seven community
chapels

VICTORIA	388-5155
SIDNEY	656-2932
COLWOOD	478-3821
DUNCAN	746-5212
LADYSMITH	245-2331
NANAIMO	753-2032

We Care About
Vancouver Island
Families

Sands

McCall's

MONDAY
WALTON
Mr. John
10:00 a.m. private
ST. MATTHIAS' CHURCH
HUTCHINSON
Mrs. Mary Ella
1:00 p.m. FLORAL CHAPEL
MITCHELL
Mrs. Isobel
1:15 p.m. FAMILY CHAPEL
TUESDAY
WARREN
Mrs. Avalena
1:00 p.m. FAMILY CHAPEL

McCALL BROS.
Funeral Chapels
1400 VANCOUVER STREET
AT JOHNSON

For Funeral
Information
Phone 385-4465

Hayward's (B.C. Funeral Co.)
Thomson & Irving

Funeral Chapels
1625 Quadra St.
386-3505

CUNNINGHAM
FUNERAL CHAPEL
1155 FORT STREET
Phone 384-5512 or 384-8626
Offering dignified moderate service for all. Geo. S. Cunningham, owner, manager.

FIRST MEMORIAL SERVICES
Serving the Public and Exclusive Area. Undertakers for the Memorial Society of B.C. 658-5244.

311 MONUMENTALS

STEWART MONUMENTAL WORKS LTD.
ESTABLISHED 1896
Marble fireplace and tabletops.
1403 May St. 384-3452
Memorial of Distinction

Mortimer's Monuments
383-6421
709 KINGS RD. (at Douglas)
FOUNDED 1877

312 FLORISTS

DAISY CHAIN Florist
382-2512 453 SIMCOE ST.

SPELL
IT
OUT

When you
have something
to sell, the easiest
way to find
a buyer is to
spell it out
in print!
You do that
by placing a
low-cost
Classified Ad
in the newspaper,
telling our
readers what
you have to sell.
We'll help you.
Give us a call
today
at 386-2121.

BRITISH COLUMBIA FERRY CORPORATION
NOTICE TO JANITORIAL SERVICE COMPANIES

Tenders are invited for Janitorial Service of passenger cabins on the motor vessel Queen of Prince Rupert at Port Hardy, Prince Rupert and Tsawwassen Terminals.

Tender specifications are now available upon request from the Manager, Catering & Passenger Services, British Columbia Ferry Corporation, 818 Broughton Street, Victoria, B.C.

Sealed tenders are to be received by the Manager, Catering & Passenger Services, not later than 14:00 hours March 23, 1979.

KILSHAWS
1115 Fort St.
3 SESSION
ANTIQUE
AUCTION
Estate of John Linklater
GEORGIAN
FURNISHINGS
SILVER
PERSIAN RUGS
Snuff Boxes
Silhouettes
Oil Paintings
Sevres Dresden
Hochst

OVER
700 LOTS
WED. 7 P.M.
and
FRIDAY
1 P.M. & 7 P.M.

Preview
Tues. and Wed. 9 to 5 p.m.
Thurs. 10 a.m. to 5 p.m.
An exceedingly interesting
Collection of Collections
SALES ADMISSION
by CATALOGUE

KILSHAWS
AUCTIONEERS LTD.
1115 Fort St.
384-6441

DEPARTMENT OF FISHERIES AND ENVIRONMENT

INVITATION TO TENDER

SEALED TENDERS, addressed to the Regional Director of Fisheries Management, 1090 West Pender Street, Vancouver, B.C., V6E 2P1, and marked:

KAKWEIKEN RIVER FISHWAY
CONTRACT No. 1
ROCK BLASTING AND EXCAVATION

Will be received up to 2:00 p.m. Pacific Standard Time on March 7, 1979. Tenders must be in duplicate and be accompanied by the Security as specified by the tender documents.

Representatives of the Department of Fisheries will be at the offices of Gulf Air Aviation Ltd., on Spit Road, Campbell River, at 0900 hours on February 15, 1979. From there, a chartered aircraft (supplied by the Department of Fisheries) will leave at 0930 hours for Thompson Sound, where the Departmental representative will guide the prospective tenderers around the site of the works.

Items of work under this Contract include:
(1) The excavation of 605 cubic meters of overburden.
(2) The blasting and excavation of 2081 cubic meters of rock. Completion date is June 7, 1979.

Plans, specifications and tender documents may be seen on application to the Regional Director of Fisheries, Operations Pacific Region, 1090 West Pender Street, 8th floor, Vancouver, B.C., V6E 2P1, or may be obtained on loan from the above upon deposit of $50.00 in the form of a certified cheque made payable to the **Receiver General for Canada.**

Documents are also available for viewing at the Construction Association, viewing rooms in Vancouver, Victoria, Nanaimo, Campbell River, Prince Rupert, and Port Alberni.

For technical enquiries, contact J. Wild, Project Engineer, 666-3578.

The Department reserves the right to reject any or all tenders, and the lowest tender will not necessarily be accepted.

Sovereign issue Quebec priority

MONTREAL (CP) — Economic association with the rest of Canada no longer appears to be an indispensable part of the Parti Quebecois proposal for an independent Quebec.

A resolution unveiled Friday by the PQ executive, entitled *Between Equals*, details the executive's definition of sovereignty-association. It is to be submitted to a Parti Quebecois convention at Quebec City May 18-21.

Although Premier Rene Levesque earlier this week pledged his party's adherance to the double-barrelled goal of sovereignty-association, the resolution appears to consider attainment of sovereignty the primary issue.

Association must be negotiated with Ottawa, but the resolution states: "In the event that it appears impossible to arrive at a satisfactory agreement with Canada, (the government should) propose to Quebecers that they fully assume, without sharing, all the powers of a sovereign state."

But the party would consult Quebecers, presumably by referendum, before making any such move. Quebecers will be asked in a first referendum, expected later this year, to give the PQ approval to negotiate sovereignty-association with Ottawa.

An abbreviated version of the executive council's resolution appeared earlier this week in newspapers. Under questioning in the national assembly, Levesque said the reports simply gave bits and pieces of the resolution.

The premier, who is also party president and as such has endorsed the resolution, said a thorough reading of the document would show that the party "has remained absolutely clear" on its fundamental objectives.

Pierre Renaud, chairman of the PQ's executive council, said Friday: "We are proposing sovereignty-association as we have since the very beginning . . . but previously we hadn't specified exactly what association was. Now we have."

Sovereignty is defined as exclusive jurisdiction in such areas as legislation, levying of taxes, public spending, and administration of justice.

Quebec has all the necessary resources to fully assume sovereignty, the resolution states. But history, geography and "the existing context" show the advantages—for both Quebec and Canada—of continuing exchanges, based on equality between two nations.

Therefore, the party must propose to Canada an association between "sovereign states" negotiating agreements in 16 specific areas including free movement of people and merchandise, agriculture, transport, international relations, customs and monetary unions, the labor force, federal debt, federal installations and minority rights.

Meeting

A special general meeting of the Army, Navy and Air Force Veterans Association will be held at 2 p.m. Sunday at 1001 Wharf Street.

New volcano vents smoke

JAKARTA (Reuter) — A second volcano was reported active Friday night in the central Java Dieng range where at least 182 people were killed when another volcano erupted earlier this week.

Reports from the scene said thick clouds of black smoke rose above the Sikidangdter, about 320 kilometres southeast of Jakarta, the Indonesian capital.

Paper's head takes leave

WINNIPEG (CP) — Richard C. Malone is taking a leave of absence from his job as publisher of *The Free Press* pending the hearing of criminal charges against him, the newspaper announced Friday.

Malone, 37, is one of several men charged following a police investigation of homosexual activities involving juveniles.

George N. M. Currie, president of the newspaper's parent company F. P. Publications Ltd., said an acting publisher would be named soon.

LAND REGISTRY ACT
Section 162

In the Matter of Victoria Automatic Transmission Service Ltd., now known as Frank Wille Holdings Ltd. Certificate of Title C61225 and in the matter of that part of Lot 3, Section 7, Victoria District, Plan 6506, lying to the North of a straight boundary joining points on the Easterly and Westerly boundaries of said Lot, distant respectively 80 feet from the South Easterly and South Westerly corners of said Lot.

Proof having been filed in my office of the loss of said Certificate, I hereby give notice of my intention at the expiration of seven days from the first publication hereof to issue to the above-named, a Provisional Certificate of Title in lieu of such lost Certificate.

Any person having information with reference to such lost certificate is requested to communicate with the undersigned.

Dated this 19th day of February, 1979, at the Land Registry Office, Victoria, B.C.

H. T. Kennedy, REGISTRAR
Victoria Land Registration
District

NOTICE TO CREDITORS AND OTHERS
FRANK LESLIE MERRITT
Deceased

NOTICE IS HEREBY GIVEN that creditors and others having claims against the estate of FRANK LESLIE MERRITT, deceased, formerly of 805 Gordon Avenue, Victoria, B.C., are hereby required to send them to the undersigned Administratrix at Suite 305, 1020 Government Street, Victoria, B.C. V8W 1X7, on or before the 23rd day of March, 1979, after which date the Administratrix will distribute the assets of the said estate among the parties entitled thereto, having regard only to the claims of which she then has notice.

JEAN LORRAINE SMALL,
Administratrix, with Will
Annexed.
By her solicitors,
CAMPBELL, DONEGANI & WOOD.

CAPACITY AUCTION
To Complete the Sale of the Collection of
MRS. BETTY POULSON
and to clear the estate of
JANET FORREST
TUESDAY, FEB. 27th, 1 p.m. and 7 p.m.
Preview: Sat., 10 a.m.-3 p.m.
Mon., 9 a.m.-5 p.m.
Tues., 9 a.m. 'til Saletime

FURNISHINGS: Near New Sofas, Suites, Loveseats, Hide-a-Beds, 9-pce. Wal. Dining Ste., Queen-size and other Bedroom Stes., Metal and Glass Dining Table, Buffet, Uph. Chairs, Pr. Wing-back Chairs, Vict. Loo Table and 4 Uph. Side Chairs, Heavily Carved Mahog. Sideboard, Nest of Tables, Library Steps, Bunk Beds, Office Desk, Uph. Chairs, Dinettes, Beds, Chest and Dressers. **COLOR TV's:** incl. Transonic Portable. **STEREOS:** incl. Console with Eight-track, Nikko Receiver. **APPLIANCES:** incl. Viking Frost-free Fridge and Chest Freezer, Ranges. **MISC.:** Old Oak File Cabinet, Old National Scroll Work Cash Register, Royal Copenhagen Figurines, Older Coal and Wood Heater, Oak W/Washer, Vegetable Scales, IBM Typewriter, Dictaphone. **COLLECTORS PLATES:** approx. 150 lots incl. early dates from Royal Copenhagen, Bing & Grondahl, Royal Bayreuth, Furstenburg, Baruether, Hutschenreuther, Kaiser, Hand-printed Plates by Venito Flair. **OVER 700 LOTS OF INTEREST.**

ESTATE CAR: on the instructions received from the OFFICIAL ADMINISTRATOR for the Estate of LLOYD E. MOORE, **1966 Dodge Polara 2-Door Hardtop,** New Transmission, Auto, City Tested.
SOLD AT EXACTLY 1 P.M.

2-24

LUNDS
AUCTIONEERS and APPRAISERS LTD.
926 Fort St., Victoria
Tel. (604) 386-3308

Invitation to Tender

CITY OF NANAIMO
TURNER ROAD WATER MAIN

Sealed tenders marked "Tender for City of Nanaimo, Turner Road Water Main" will be received at the officee of the Executive Officer up to 2:00 p.m. local time, Friday, March 9, 1979.

The work involves the supply and installation of approximately 800 metres of 350 mm diameter ductile iron, water distribution piping, and the installation of approximately 400 metres of Owner-supplied, 400 mm diameter steel water distribution piping, and the supply and installation of a valve chamber, valves, hydrants, and appurtenances.

Contract Documents may be examined at the Nanaimo, Victoria, and Vancouver offices of AESL, in the Vancouver and Victoria offices of the Amalgamated Construction Association of B.C., in Burnaby at the Construction Plan Services, and also in Nanaimo at the Nanaimo Construction Association.

Contract Documents will be available for pickup by interested general contractors at the offices of Associated Engineering Services Ltd., 1722 Bowen Road, Nanaimo, B.C., V9S 1G9; 1116-1175 Douglas Street, Victoria, B.C., V2C 1Z7; and 1661 West 8th Avenue, Vancouver, B.C., V6J 1V1 on or after Monday, February 26, 1979, upon deposit of $25.00 per set.

Tenders must be accompanied by the specified Bid Bond payable to City of Nanaimo.

The lowest or any tender will not necessarily be accepted.

H. Nicholson, Executive Officer
City of Nanaimo
455 Wallace Street
NANAIMO, B.C.
V9R 5J6

February 24, 1979

ASSOCIATED ENGINEERING SERVICES LTD. AESL

rb auction

UNRESERVED AUCTION

no.1 DATE: Thursday, MARCH 15th, 1979, 10:00 A.M.
PLACE: 12021 Musqueam Drive, SURREY, B.C.
ON BEHALF OF: Ellison Excavating (1974) Ltd., Inner Island Holdings Ltd., and Others.
(Sale Site Phone No. (604) 525-8168)

12 CRAWLER TRACTORS to 1974 incl: Cat D9G, D8, D7E, D6C-LGP, D4-LGP, Komatsu D60-P LGP, D50-p LGP, IHC TD20-B, M.F. 400, Case 1150, Euclid C-6. **9 CRAWLER LOADERS** to 1975 incl: 3- Cat 955K, 4- 951-C, 931, A.C. 12-G. **WHEEL LOADERS** to 1974 incl: Cat 966C, Michigan 75 III A, M.F. 55B and 44B, Fiat Allis 745-H, Melro Bobcat. **HYDRAULIC EXCAVATORS** to 1976 incl: Hitachi UH-14, Poclain H.C.-300, Bantam C-266, C-166, 2- C-475, Drott 40 YC, 3- M-2460 Gradalls. **HYDRAULIC CRANES:** 1973 Bucyrus Erie 45—C, 1972 Grove RT60S. **CRAWLER SHOVEL:** 1970 N.W. 70-D, **MOTOR GRADERS** to 1974 incl: Champion D686, D600 and 562—B, Austin Western Super 500. **MOTOR SCRAPERS** incl: 3- Terex S-24's. **DUMP TRUCKS** to 1972 incl: Ford 900, F600 and T850, IHC T/A, GMC 960,, Chev C-60, White 4664, **TRUCK TRACTORS** to 1973 incl: White Freightliner Mod. T8142T, G.M.C. 6500, Kenworth 923, Ford S/A. **LOADER BACKHOES** to 1975 incl: 2- Case 680-E, Ford 755, 5550, J.D. 310, Long 5 in 1, Dynahoe 140. **DRILLING AND AIR:** Chapman 995 mobile, Joy MS4E track drill. **SKIDDER:** 1972 Clark 667. **SERVICE VEHICLES** to 1974 incl: Ford 880 Flatdeck w/Hiab, White 18' Van, G.M.C. S/A fuel, F350 Cab and Chassis, Service truck. **PICKUPS** to 1976 incl: Fords, G.M.C., Dodge, Crewcabs, Pickups and 4x4's. **TRAILERS:** incl: Fruehauf 45T and Shopbuilt 40T and 20T lowbeds, Fruehauf 40' and Timmins 24' Highboys, A.C. 10 T Tri-axle. **FARM TRACTORS:** John Deere 710, Ford 8N. **ATTACHMENTS:** Winches, Rippers, Brush Rakes, U-dozers, Integral Arches, Backhoe Buckets, Koehring 505 Shovel Front. **LARGE SELECTION OF MISC. EQUIPMENT** incl: Shop Tools, Mobile Radio, Welders, Tires, Tanks, etc . . .

auction calendar
Surrey, B.C. March 15th, 1979.
Edmonton, Alberta, March 22nd, 1979.

Write or phone for FREE Brochure.

RITCHIE BROS.
Auctioneers
B.C. Dealers Licence No. D01076A

HEAD OFFICE:
9200 BRIDGEPORT ROAD, RICHMOND, B.C. V6X 1S1
TELEPHONE (604) 273-7564 TELEX 04-355580

THE CORPORATION OF
THE DISTRICT OF SAANICH

ZONING BY-LAW
NOTICE OF
PUBLIC HEARING

NOTICE is hereby given that all persons who deem their interest in property affected by the following proposed by-law will be afforded an opportunity to be heard before the Municipal Council on the matter contained therein at a Public Hearing to be held in the Council Chamber, Municipal Hall, 770 Vernon Avenue, on Monday, March 5th, 1979, commencing at 7:30 p.m.:

(a) **"ZONING BY-LAW, 1978, AMENDMENT BY-LAW, 1979, NO. 4237"**
To rezone from Zone District RS-2 (detached housing) to Zone District M-1 (general industrial) Lots 3, 4 and A, Section 7, Victoria District, Plan 343 (3320 to 3330 Tennyson Avenue).

A copy of the proposed By-law may be inspected at the Municipal Hall, 770 Vernon Avenue, between the hours of 8:30 a.m. and 4:30 p.m., Monday to Friday, except Statutory Holidays.

"R. M. SHARP"
Municipal Clerk

UNRESERVED
MAYNARD'S EQUIPMENT
AUCTIONS

VOLUNTARY LIQUIDATION
MECHANICAL INSTALLATIONS CO. LTD.

DATE: TUES. FEB. 27 — 10 A.M.
PLACE: 8918 Holt St., Surrey, B.C.
PREVIEW: MON. FEB. 26 — 9 A.M.-5 P.M.

METAL WKING EQUIP.—Chicago Dreis & Krump 10'x16 GA. Hyd. Brake ● 3-Brown Boggs Lockformers 20 & 22 GA. ● EMPRO 310-1066 Notching Mach. ● 4'x12' Work Table c/w magnets and slitters ● B.B. 237A 36" Foot Shear ● 2—8'x16 GA. Brakes ● Bar Folder ● Rolls ● Box & Pan brake beader edgers, etc. ● Johnson Mod. B bandsaw ● 6—Rigid Power Threaders ● 2—Lincoln 250 AMP A.C. Welders ● 5—Oxy. Acet. Sets ● **COMPRESSORS**—85 C.F.M. Hydroyane Diesel Portable ● G.D. 3 HP on tank 220/3/60 ½ HP comp. **ROLLING STOCK** — '75 GMC 6500 T/A 13 spd. Road Ranger c&c ● '69 Ford 700 S/A c&c ● '71 Chev 1 Ton fltdk (18,000 orig. mi.) ● Grove 4000 lb. Stevedore crane propane ● 35' and 40' T/A Van Trailers ● **TOOLS** — Rigid Dies, Reamers, Pipe Cutters, Die Heads ● Port. Bandsaw, Shears, Drills, Hilti Guns, Ramsets, Wrenches, etc. **INVENTORY** — Sheet Stock, Pipe, Copper Tubing, Nuts, Bolts, Ducting, Steel, etc. **OFFICE EQUIP.** — Desk, Chairs, File Cab, Copier, Credenzas, etc.

FREE BROCHURE ON REQUEST

(Unreserved Sheriffs Seizure)
SAWMILL EQUIPMENT
AUCTION
Upon instructions from the Sheriff of the County of Vancouver, acting on behalf of Workmen's Compensation Board and Board of Industrial Relations, the assets of:

DAWSON PRODUCTS (1970) LTD.
THURS. MARCH 8th—10 A.M.
GIBSONS, B.C. (3.5 miles from Langdale Ferry Terminal on road to Port Mellon)

PREVIEW:—Wed. Mar. 7, 1979—9 a.m.-5 p.m.
EQUIPMENT — Patrick model AR-8F.E. loader c/w grapple; Michigan loader model 125; 2—Cooper Bessemer 425 HP Diesel Gen. sets c/w 375 KVA English Electric gen.; Spare 425 HP Cooper Bessemer Diesel; Cat D13000 engine on skids S/N 4S2388SP; 4 Block 60" Carriage; 2 Saw portable Sawmill 75 HP Motor on Vertical & Horizontal saw c/w 25 HP Hyd. power pack; CAE 48" Hor. infeed drop dis. chipper c/w 2—75 HP motors; Brunette 8x8 dble. deck chip screen p/w 3 HP motor; Rosser head debarker; 3—500 KVA trans; 8—150 KVA trans; 120'x30" belt chip con.; 2—1x6 L.L. conveyors; transfers; roll cases; Holroyd & Radicon Red.; motors; belt con.; yard lights; electrical switchgear; fuel tanks; etc.

FREE BROCHURE ON REQUEST

LOG INVENTORY
FOR SALE — Approx. 1 million B.F. Hemlock logs 12'-16' Lengths. Contact Maynards for further info.

UPCOMING SALES
Feb. 27 — Mech. Install. Co. — Surrey, B.C.
Mar. 8th — Sawmill Equip. — Gibsons, B.C.
Mar. 29 — Major Sawmill Equip. — Nanaimo, B.C.

MAYNARD'S
INDUSTRIAL AUCTIONEERS LTD.
1233 W. Georgia, Vancouver (604) 685-7378

B.C. fails to tap for rest of Ottawa grants

By PAUL BENNETT
Colonist reporter

The provincial government has failed to take advantage of millions of dollars in federal grants toward forest management projects.

Forests Minister Tom Waterland conceded this Thursday during questioning at a news conference called by the B.C. Association of Professional Foresters Thursday, but said he hoped negotiations with federal representatives would lead to agreement for use of the funds.

The money is available under the department of regional economic expansion grant program, for "intensive forest management projects to enhance the resource."

Several provinces are already benefiting to the tune of millions of dollars from a revised DREE grant program which puts emphasis on alleviating special problem areas, not necessarily related to short-term job creation.

Some foresters charged privately that B.C. was missing out because of "pride."

Waterland said B.C. hoped to enter into a forest management agreement with the federal government "but we don't want to give up our provincial responsibilities.

"Where the funds should be applied should be decided by B.C., not by the federal government," he said.

Bud Smithers, director-general of environment management services for the Canadian Forestry Service, representing Environment Minister Len Marchand here, said after the news conference he believed Ottawa was anxious to negotiate an agreement "that is very much to the advantage of B.C." on forest management.

At the same time, Waterland announced that B.C. would provide $1.5 million in interim financing to enable research to continue into getting the most in manufacturing out of the forest resource.

A new non-profit corporation, Forintek (for Foreign Industry Technology), will spend the B.C. taxpayers' money as it assumes responsibility for operating two forest research laboratories formerly funded by the federal government.

One lab is at University of British Columbia, the other in Ottawa. Between them, the two employ about 260 professional and support staff, but the federal government announced last December it was dropping support.

Waterland said the interim financing was provided to enable the researchers to continue their work while the two governments and private industry determine how to split up the cost.

Hospital ombudsman rejected in close vote

No ombudsman or patient representative will be appointed at Victoria General Hospital yet, the hospital board decided by a very narrow margin Thursday.

On a 5-5 vote, the board rejected a proposal by Dr. Eugene Kaellis that it establish the position. Kaellis noted that the hospital society, which elects the board, had approved by a substantial margin a resolution calling for the hospital to provide for such a position last September, and he accused opponents of the measure of "fighting a rear-guard action against the people who put you in office."

Financial and organizational reasons argued against the position, personnel committee chairman Carol Pickup said. Her committee had decided, after looking into the proposal and drawing up terms of reference, that to be effective, the position should have a substantial salary, perhaps as much as $25,000 a year, and during a severe budget crunch the hospital cannot afford it.

The hospital already has a social services department and a nursing department which carry out many of the functions of the proposed ombudsman, and complaints about the quality of care in the hospital have been very rare, she added.

Kaellis responded that the same arguments had been made—and rejected—by the society in September when it approved the position. More than 450 North American hospitals had ombudsmen in 1972, he said, and many more have added them since them.

"To assume that this hospital escapes the problems that drove or compelled other hospitals to act is false. The fact that complaints have not come to light so far does not mean that patient care cannot be improved."

The idea of the ombudsman remains alive, in spite of the defeat, however. Board member Dr. Michael Ashwood-Smith abstained from the voting on the grounds the proposal should have been reviewed by the quality assurance committee which he heads, and he was successful in a later motion which referred the proposal to that committee for further study.

Colony MOTOR INN
THE SENSATIONAL "DOUBLE TROUBLE" FROM 8:30
THE NEW LOUNGE

3200 DOUGLAS VICTORIA
WILLE Dodge · Chrysler
Between Mayfair & Town & Country Malls
SELLS
024
2-24

Autoplan
BUY YOUR 1979 MOTOR VEHICLE PLATES AND AUTO INSURANCE
AT
Pemberton, Holmes Ltd
1000 GOVERNMENT ST.
Open for your convenience
Saturday, Feb. 24, 9 a.m.-1 p.m.
Mon.-Wed., Feb. 26, 27, 28, 8:30 a.m.-7 p.m.
PHONE 384-8124

GORGE ROAD GardenCentre
"To Please People Makes Us Happy" 383-0744
GLADIOLUS BULBS Good Selection ..... 10 for 2.25
BEGONIA TUBERS 98¢ or 10 for 8.95
FRUIT TREES Good Selection of Popular Varieties from 6.95
GRAPES — GOOSEBERRIES BLUEBERRIES
SEEDS — ONION SETS MULTIPLIERS — SEED POTATOES
LAWN & GARDEN FERTILIZERS ● Rakes ● Shovels ● Clippers
Visit or phone for your garden needs.
475 GORGE RD. EAST
(Next to Revelstoke, formerly Stewart & Hudson)
2-24

HOUSEWARES FAIR DEMONSTRATIONS
The Housewares Fair is on now until March 10th with the latest in homemaker timesavers, hostess helpers and cooking accessories by leading manufacturers. Plus, there's exciting values. Saturday, see demonstrated the newest in kitchen aids from Moulinex, West Bend, General Electric and Oster Sunbeam in Housewares, third floor.

Saturday the Bay is the place to be

the Bay

Sound Savings

Anne Murray
New Kind of Feeling
Tape 5.99 L.P. 4.99

BeeGees
Spirits Having Flown
Tape 5.99 L.P. 4.99

Village People
Cruisin'
Tape 5.99 L.P. 4.99

Kenny Rogers
The Gamblers
L.P. 4.99

Blondie
Parallel Lines
L.P. 4.99

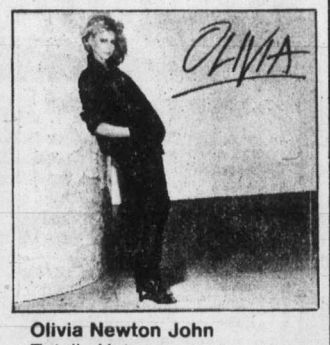
Olivia Newton John
Totally Hot
Tape 5.99 L.P. 4.99

Pointer Sisters
Energy
Tape 5.99 L.P. 4.99

Billy Joel
52nd Street
L.P. 4.99

Blues Brothers
Briefcase Full Of Blues
Tape 5.99 L.P. 4.99

Prices in effect till Saturday, Feb. 24th
Records, Lower Main

Save 20% On Ladies' Shirt Blouses
Reg. $18. Save $5.01!
12.99
Stock up now on this easy-care, 100% polyester basic fashion shirt. You can wear it over pants or tucked into your favorite skirt. Styled with a mandarin collar, ¾ sleeves and full plaquet in 100% sheer polyester. Choose from assorted colour prints in sizes S,M,L.
Upstairs Budget Fashions, Second

Jeunesse Sample Dress Sale
Saturday only,
24.99
Choose from a terrific selection of designs for your spring wardrobe. A great assortment of colours, styles and fabrics in a good range of sizes. Come down Saturday and see for yourself. Price in effect while quantity lasts.
Jeunesse, Second Floor

Weekend Garden Specials
LOPPING SHEARS
Made by True Temper with steel cutting blade and 28" wooden handle. Reg. 10.99
Saturday only, 8.99
NEEDIE WEEDEATER
Model #517 with 4-amp. motor, double insulated for safety. Cuts 16-inch swath. Reg. 64.99
Saturday only, 53.99
MILORGANITE
Fertilizer for lawns and shrubs. 20 kg bag regular 6.95.
Saturday only, 5.99
GREEN START
Electric seed starter tray maintains ideal germination temperature. Includes planting box, moisture proof 21-watt electric heating cable and temp-sense integrated thermostatic control. Reg. 17.99.
Saturday only, 15.99
ERIE SPREADER
Steel constructed garden spreader with 16" spreading width. Galvanized regulator plate and baked enamel finish. Reg. 14.99.
Saturday only, 12.99
Garden Shop, 2nd Parkade Level

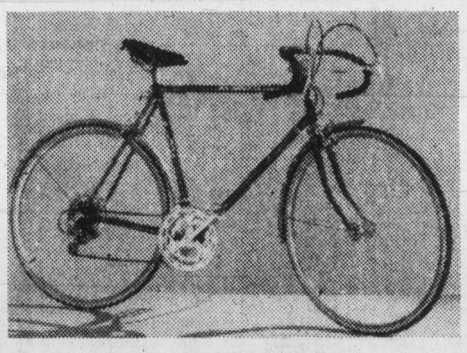
Baycrest XL 1005
10-Speed Bike, reg. $155
Saturday only,
124.99
Men's and Ladies' 10-speed touring bikes with Suntour Honor derailleurs, Diacompe centre pull brakes, full fenders and fully padded saddle. 27" wheels in 21" to 23" frames for men and 19½ to 21" frames for ladies. Assorted colours.
Sporting Goods, Lower Main

Saturday Candy Specials
NEILSON'S MACAROONS.
Small buds of milk chocolate with coconut bits. Reg. lb. 2.39
Saturday only, 1.99
COCONUT SNOWBALLS
by Pauline Johnson. Reg. 2.39 lb.
Saturday only, 1.99
BAYCREST CASHEWS.
One-pound bag.
Saturday only, 2.99
On sale while quantities last.
Candies, Main Floor

Photo Frames
French matte frames for your favorite photos. Beige and brown in oval and rectangular shapes. Saturday only,
5"x7" reg. 8.49 5.99
8"x10", reg. 12.69 7.49
Pentax Savings Continue
You have only until Saturday to get in on the special values. Pentax ME fl. 7, sale $359 (case $30 extra); Pentax K 1000 f2, sale, $239 (case $20 extra).
Plus accessories at special savings.
Cameras, Main Floor

Luggage Clearance Save 25%
While quantities last, choose from a discontinued assortment of luggage pieces at savings of 25%! Included are Dominion "Concorde", "The Tweed Look" by National and Stradellini totes.
25% off
Luggage, Main Floor

Savings In Sporting Goods
BADMINTON RACQUET
Double shaft model. Regular 10.98
Saturday only, 7.99
SHUTTLECOCKS
Six Manta nylon birds per package. Regular 2.98
Saturday only, 1.49
BULL WORKER EXERCISER
The world's best selling isometric/isotonic exerciser complete with built-in powermeter. Regular 46.98.
Saturday only, 37.99
Sporting Goods, Lower Main

Show your Bay Shopping Card! Master Charge and Chargex/Visa are also welcome.
Hudson's Bay Company

Island
109 Ingram Street
Duncan
Ph. 746-6181

The Daily Colonist.

Rain, high 4
Weather Details on Page 2

Vancouver Island's leading newspaper since 1858

No. 62 — 121st Year | Victoria, British Columbia, Saturday, February 24, 1979 | 15¢ Daily, 30¢ Sunday

Not simply matter of old age

WAC 'wore himself out' for B.C., says relative

KELOWNA (CP) — W.A.C. Bennett wore himself out as British Columbia's premier for 20 years and now is in very poor condition, a relative said Friday.

Bob Morrison, a brother-in-law staying at the Bennett's home here, also said the family objects to the media referring to the former premier's problem as simply related to old age.

"He wore himself out as premier and is now suffering from a combination of ailments," Morrison said. A spokesman at Kelowna hospital said Bennett had rallied somewhat Thursday night, but remained in serious condition Friday.

The father of B.C.'s current premier was admitted to hospital in the Okanagan community Feb. 9 for routine tests and was listed in satisfactory condition. Three days later, he developed complications which doctors termed serious.

"Sometimes he rallies and is right on the bit, but the overall picture is not good," Morrison said. "He can't seem to keep food in his stomach and is having trouble swallowing."

Food up 21% in year

Largest AIB index leap

● U.S. inflation jumps to 12% annual rate. Page 2

OTTAWA (CP) — Hefty increases in the price of beef, flour and fresh produce pushed food prices up 3.1 per cent in the four-week period ended Feb. 15, the Anti-Inflation Board reported Friday.

The board said the survey of supermarket prices in 12 cities showed food prices now are 21 per cent higher than a year ago, the highest annual increase since the index was created in 1974.

The board said the average price for a nutritious diet for a family of four jumped to $58.84 in mid-February, up $1.80 from the January level and $8.30 higher than February, 1978.

The 21-per-cent increase in the board's food basket compares with a 14.1-per-cent annual increase in food prices shown in the January consumer price index issued by Statistics Canada.

A spokesman at the Anti-Inflation Board said the difference is a result of Statistics Canada changing the weighting of foods in its index last year. The board uses the old index.

The board said beef prices jumped 9.7 per cent in the month, 62.6 per cent above prices a year earlier.

The board said poultry prices rose .9 per cent during the latest month and were up 33.5 per cent over a year earlier.

Fresh fruit jumped 5.6 per cent in the month and prices of fresh vegetables were up 4.6 per cent.

Lettuce dropped slightly while potatoes and apples — which have among the heaviest weights in the index — showed only minor price changes.

The board said cereal and bakery products prices rose 1.9 per cent during the month and were up 16.4 per cent over a year earlier.

"The increase is largely the result of a 20.3-per-cent increase in flour prices following cancellation of the federal subdidy on domestically-used wheat," it said.

The survey showed prices of processed fruit were up 2.1 per cent last month, up 34.3 per cent for the year.

Fish was up 3.4 per cent for the month, 12.4 per cent for the year.

CP Air joins fare 'sale'

VANCOUVER (CP) — CP Air said Friday it will match the fare discounts on continental North American flights announced Thursday by Air Canada.

CP Air president Ian Gray said in a statement that the airline also is studying what type of special discounts may be offered on other services.

He said CP Air will ask Air Canada to agree to the same interchangeability of tickets now offered on other transcontinental fares.

Gray said CP Air will compete with Air Canada "with one hand tied behind our back" because the airline now is restricted to slightly more than one quarter of the transcontinental routes.

"This situation enhances our long-standing contention that we should be permitted 50-50 nose-to-nose competition on the mainline domestic routes," he said.

"It underlines the need for the Canadian Transport Commission to act on our 15-month-old application for consolidation of our domestic licences . . ."

Air Canada has announced fare discounts from 40 to 68 per cent on round-trip flights between continental North American points, excluding Florida. Tickets must be purchased between March 27 and May 7 and the trip finished before June 6.

The discount reduces a Vancouver-Montreal return flight to $159 from $434 economy class.

—CP

Pilot Lee, wearing severed handcuff, is helped from copter

Fly-in bandits rob bank in Montreal

MONTREAL (CP) — A young man and woman swooped into a Montreal shopping centre in a hijacked helicopter at lunchtime Friday, robbed a bank of about $7,500 and escaped in the aircraft, police said.

The two had rented the helicopter with a pilot for what they said was a trip to Quebec City. Once aloft, they forced the helicopter to land in a parking lot fronting a north-end branch of the Royal Bank of Canada, said a police spokesman.

A bank official said the helicopter did not arouse suspicion at first because it carried municipal police decals.

While the woman, described as about age 30, held a gun on the pilot, an English-speaking man about 25 ran into the bank with a machinegun and made off with money handled by eight tellers, police said.

They then took the helicopter to a parking lot outside a nearby subway station where they handcuffed the pilot to his controls. Subway security agents said they took a train two stops south.

The pair had reserved the Olympic Helicopters craft a day in advance and paid in cash for a trip to Quebec City.

The unharmed pilot, identified as Nguyen Huu Le, a 33-year-old Vietnamese who had been with the company less than a month, flew back to the Olympic Helicopters' headquarters while still handcuffed. He was met there by police.

Doug Atkins, director of operations at Canadair Ltd. near the Olympic Helicopters base, said he saw the hijacked pilot return.

"I saw somebody flailing around trying to land a helicopter," said Atkins. "I thought somebody was just doing a demonstration but it turned out he had handcuffs on."

One Royal Bank official said he thinks the robbers will be disappointed in the amount of money obtained by their risky caper.

"In recent years, we have taken the precaution of not giving much cash to the tellers to handle."

Chinese push deeper but Viets retake city

Colonist wire services

Chinese troops overran two Vietnamese provincial capitals and pushed deeper into Vietnam Friday, but U.S. government sources said counterattacking Vietnamese forces apparently recaptured one capital and have even pushed the Chinese back to the border at some points along the 700-kilometre front.

Sources both in Bangkok and Washington said reinforced Chinese troops and tanks had captured the capital cities of Lao Cai and Cao Bang, 200 kilometres north of Hanoi and more than 25 kilometres inside the border.

But a U.S. government source in Washington said Lao Cai apparently was retaken by the Vietnamese in a successful counterattack.

The source said that near the provincial capital of Mong Cai, the Chinese appear to have been driven back, possibly across their own border into China.

The Chinese, sources in Bangkok and Washington said, were massing their strength for a drive on the provincial capital of Lang Son.

Thai intelligence sources said Friday that Chinese planes bombed stores of Soviet supplies near Haiphong, but a Peking official was quoted as denying the report and the U.S. state department said it had no evidence of such an attack.

Besides Lang Son, a key

Page 2—Chinese

China's Chen confronted by Russia's Kharlamov in UN —AP

Wall poster raps leaders

TOKYO (AP) — A wall poster appeared in Peking on Friday criticizing the Chinese government for ordering the invasion of Vietnam, the Japanese news agency Kyodo reported.

The dispatch said the poster was believed to be the first of its kind put up in the Chinese capital.

The poster, dated last Tuesday, stated that intruding into another country's territory violates the principles of the Chinese government and urged the immediate withdrawal of Chinese forces from Vietnam with no pre-conditions, Kyodo said.

Mandarins will get raise of $100 a week

OTTAWA (CP) — The government announced Friday it plans to give 2,000 senior civil servants pay raises of up to $100 a week — to a top range of $78,700 a year.

In a news release delivered at the close of business, the federal treasury board said executive-level bureaucrats would receive seven-per-cent pay increases this year.

That boosts the maximum pay to deputy ministers by about $100 a week to $1,500 weekly. Minimums at the lowest executive level would increase about $42 to about $650 a week. The government rejected a recommendation of 7.5 per cent hikes.

Last year, the government said it expected wage increases in the private sector not to exceed six per cent.

Prime Minister Trudeau this year received a 6.4-per-cent pay increase — as did all MPs — bringing his salary to $76,700 annually. Governor-General Edward Schreyer receives $48,000 while Opposition Leader Joe Clark and cabinet ministers get $62,500.

Treasury Board President Judd Buchanan, who made the announcement, said the bureaucrat salaries still trail some in private business.

A NINTH VICTIM OF AVALANCHES

REVELSTOKE, B.C. (CP) — An Edmonton man was killed Friday when an avalanche swept down Mount Mackenzie about five kilometres south of here.

He was the ninth skier killed in avalanches in B.C. in the last 10 days.

RCMP said four skiers — two from Edmonton and two from Revelstoke — were dropped off by a rented helicopter near the summit of the 2,670-metre mountain. While traversing the run, they apparently triggered the avalanche.

The avalanche hit the skiers at about the 2,000-metre level, but three managed to ski to safety.

Evidence links Bianchi with 'Hillside' deaths

LOS ANGELES (AP) — Television statioon KNXT says police investigating the 13 Hillside Strangler slayings have evidence that links 27-year-old Kenneth Bianchi to at least one and possibly three of the slayings through fingerprints.

Bianchi is accused of killing two Western Washington University co-eds in Bellingham, Wash., and is in custody there.

KNXT says at least one of Bianchi's fingerprints was found in the apartment house where Hillside Strangler victim Kimberly Diane Martin was lured to her death in December 1977.

Bianchi once lived at the same apartment building.

The station also says Los Angeles police recovered jewelry belonging to at least three of victims. Most of the jewelry, believed to have been worn by the victims when they disappeared, was recovered in Bellingham.

Bianchi was arrested there last month in connection with the deaths of the co-eds found strangled in a car. Bianchi has pleaded not guilty to the double slaying.

It also was reported that detectives believe the strangler had assistance in at least three killings, but the assistant might have played a passive role such as helping dispose of the bodies.

INSIDE

Canada entering gold coin market —Page 2

Khomeini splits with Marxists —Page 3

Board seat hinted for VGH workers —Page 6

City bank workers courted by union —Page 13

Background	5
Bridge	33
Church News	20, 21
Classified	35-49
Comics	28
Crossword	32
Editorials	4
Entertainment	17-19
Family	31-33
Finance	8-11
Marine Calendar	15
Names in the News	2
Provincial Court	14
Sports	24-26, 29, 30
Your Good Health	33

Welfare: Overrun or a juggling act?

By JIM HUME
Colonist reporter

When is an overrun not an overrun in provincial spending?

When you have the funds on hand to meet extra spending.

Friday cabinet orders-in-council disclosed an addition of $36 million to Vote 157 of the human resources budget. Of that total $32 million was to be spent on income assistance programs and $4 million in payments to senior citizens and the handicapped.

The New Democrats immediately branded the extra $36 million for Vote 157 (a $277,873,264 estimate in the current budget) as "yet another overrun."

But officials in the finance ministry say the spending by special warrant is just routine. "If you want to put it another way we are taking some savings and moving them into an area where they can do most good," a spokesman said in the absence from the city of Finance Minister Evan Wolfe.

"You must always remember that the budget for the year is in 'estimate' form," he said. "We have estimated expenditures, discovered those expenditures would not be needed and, at the same time, found a use for those funds in other votes."

Social Credit officials accept that view. They say they haven't spent a penny more than the total budget allows them to spend but have, in fact, saved the taxpayers more than $140 million on the year.

NDP spokesmen reply that an overrun is an overrun when more money is required that was first estimated and approved by the Legislature. And they note that $36 million over last year's estimates is remarkably close to the $31 million Human Resources Minister Grace McCarthy expects to spend next year.

But Deputy Finance Minister Gerry Bryson says the only time anyone can be certain that there has been an overrun is after the end of the fiscal year, March 31.

Until then special warrant spending is in reality a juggling of general revenue funds, not overspending.

Royal American States?

NAMES in the NEWS

The Monarchist League claims there is enough royal sentiment in the United States to someday put a king or queen in the White House but League member **Palmer Schweppe** of Houston does not agree. The league, dedicated to restoring deposed royalty to its empty thrones, held its grand annual banquet at the Savoy Hotel in London this week with **King Simeon** and **Queen Margarita** of Bulgaria as guests of honor and a scattering of other titles among the capacity throng of 150 that paid $50 a plate. Schweppe, a member who flew over for the function, noted the league had appointed an American representative but doubted it would make much difference. "The notion, '**Carter** out, **Queen Elizabeth** in,' is appealing but not, sadly, historically viable," he said.

Crown Prince Fahd of Saudi Arabia has cancelled talks in Washington, D.C., in mid-March with **President Carter**. The U.S. state department attributed the cancellation to health problems but the Saudi embassy did not agree. "He is in perfect health," said embassy **Counsellor Essa Abdulla al-Nowaiser**. "You are welcome to see for yourself."

Nearly 27 years after undergoing a sex change operation, **Christine Jorgensen** is quietly "schlepping around" her beach home in blue jeans and thinking of going back on the nightclub circuit. "I've never had regrets about the surgery," Miss Jorgensen told reporters at the Hotel del Coronado at San Diego, Calif. It was in 1952 that George Jorgensen, then a 26-year-old former army clerk, underwent the sex-change in Copenhagen, Denmark, and became Christine Jorgensen. The news media of the time dubbed her "the convertible blonde." Miss Jorgensen, 53, says she enjoys a quiet life at her home in Laguna Beach, doing gardening, visiting with clerks in local markets, playing with her dog, reading and not answering the phone.

Sir Laurence Olivier, who will definitely receive one Oscar and may get a second at the Academy Awards presentation in April, will also receive the Filmex Trustees Award from the Los Angeles International Film Exposition next month. The award recognizes talent that has "materially advanced the art of film."

Ballet dancer **Mikhail Baryshnikov** is having chandelier problems in his daily rehearsals in the East Room of the White House, in Washington. His White House performance Sunday will feature the world premiere of four **Chopin** dances by choreographer **Jerome Robbins**. **Mary Hoyt**, **Rosalynn Carter's** press secretary, said Baryshnikov found his soaring leaps were hampered by the East Room's small stage and low-hanging chandeliers. She said arrangments were being worked out and the show would go on.

Chances slim for Mideast treaty soon as talks go on

WASHINGTON (AP) — Prospects for completing an Egyptian-Israeli peace treaty quickly were considered slim as negotiators held a second day of talks Thursday at Camp David, Md., under U.S. auspices.

A recess early next week is likely. That would give Israeli Foreign Minister Moshe Dayan and Egyptian Prime Minister Mustafa Khalil an opportunity to hold extensive consultations with their home governments on whatever progress is achieved.

This, in turn, could set the stage for U.S. President Carter to invite Egyptian President Anwar Sadat and Israeli Prime Minister Menachem Begin to Camp David for another summit session.

Most observers are convinced that even if Khalil and Dayan agree to compromises under the direction of U.S. State Secretary Cyrus Vance, wrapping up the long-elusive treaty will require another Carter-Sadat-Begin summit.

A brief statement, issued with the approval of the three delegations, said the negotiators had agreed to discuss all remaining problems "as a package."

Clearly the most difficult problem centres on the 1.1 million Palestinian Arabs living under Israeli jurisdiction on the West Bank of the Jordan River and in the Gaza district.

Sadat is insisting that a date be set for establishing Palestinian autonomy. Begin insists that details of the civil self-rule he has promised be worked out in later negotiations.

Vance told the U.S. House of Representatives foreign affairs committee Feb. 5 that the question of what type of self-governing authority to grant the Palestinians had to be dealt with in conjunction with other unresolved issues.

Other U.S. officials disclosed, meanwhile, that the Pentagon would send a special survey team to Egypt in April to assess that country's weapons needs.

The mission could be the first step in a new move by the administration to equip Egypt with modern arms.

The impact on the peace talks was not immediately clear.

Sadat lodged his appeal for modern American weapons at a meeting Saturday in Egypt with U.S. Defence Secretary Harold Brown.

OVERSEAS AUTO PARTS
Honda — Mazda — Datsun
Toyota — Volkswagen
3400 DOUGLAS ST. 382-2114
(Across from Woolco)
2-25

CANADA TO MINT MILLIONS OF GOLD COINS

OTTAWA (UPC) — Supply Minister Pierre de Bane announced Friday one million gold coins—to be known as the Gold Maple Leaf—would be minted this year as part of a larger program to mint five million in all.

De Bane told the House of Commons the five million one-ounce gold coins would be minted over the next three years and the gold coin program was intended to give a boost to the Canadian gold mining industry.

The coin would have a face value of $50 and sales—to start in September—would be directed mainly at investors, de Bane said.

The coin will sell at a price based on the market value of gold, including a premium to cover the cost of manufacturing, marketing and distribution.

The minister said the Royal Canadian Mint would produce two million coins next year and another two million in 1981.

During that time, "an assessment will be made of the benefits to Canada and, in particular, the gold mining industry. The results of this assessment will determine whether or not the program will be extended," he said.

De Bane said the initial cost of the program was estimated at $1 billion, with Canadian mines supplying the gold, with the federal government supplementing supply with reserves from the Exchange Fund.

Maple Leaf turns gold and a few hundred will buy $50 worth of coin

Two sides of new coin CP

South African monopoly challenged

OTTAWA (CP) — At the behest of the gold mining industry, Canada is entering the international market on gold bullion coins—producing a $50 piece that will trade for hundreds.

In the next three years the Royal Canadian Mint will produce five million one-ounce Gold Maple Leaf coins which will be traded on markets mostly in West Germany and the United States at the going price for gold.

That means if the coins with the maple leaf on one side and the queen on the other were being traded today they would fetch about $252.

The program, which will provide considerable risk but little profit for the mint and indefinite benefits for the gold mining industry, is for a three-year trial period.

Supply Minister Pierre De Bane, cabinet spokesman for the mint, said Friday the future of the program will be determined by an assessment made during the trial period.

The coins have no relationship to the gold commemorative coins that Canada produces periodically in limited numbers. Those are bought mostly by coin collectors.

The bullion coins are bought and sold by investors who either have not the money or inclination to buy the ingots generally used in gold trading.

At present South Africa has the bulk of the gold coin market. But the Soviet Union also produces a bullion coin and the United States will produce one in the future.

The mint will produce one million Gold Maple Leafs this year and two million in each of the next two years.

The face value of the coin has little meaning. The selling and buying price is determined by the market price for pure gold.

De Bane estimated the program will cost about $1.25 billion over the next three years. But the mint stands to make a profit of about $1 million. If would buy the gold at virtually the market price and seek little profit on production. A mistake could cost millions.

The gold would be purchased from Canadian mines. However, if they could not provide enough the mint would be allowed to buy gold from the 22 million ounces in the finance department reserves. The finance department had said it could provide a maximum of five million ounces.

The mining industry conducted a strong campaign to have the government enter the bullion coin market. It sought a long term benefit rather that fast short-term gains.

Major consideration was the belief that bullion coin programs would help stabilize the gold market.

The industry feels that because 95 per cent of gold coins bought on the open market are salted away for long terms, there will be a continuing call for the coins. This could help overcome drops in the international price of gold.

The industry produces 1.7 million ounces of gold annually. De Bane was not sure how much of that production will be switched to the gold coin program. So he made sure that he could call on government reserves of gold if needed.

Government officials said they did not expect a large increase in gold production in the three years. If the coin program was made permanent new production could start.

The opposition in the Commons welcomed the announcement of the plan.

De Bane said 10 per cent of production will be reserved for Canadian purchasers.

U.S. inflation leaps to 12% projected rate

WASHINGTON (AP) — Led by the sharpest increase in food prices in nine months, the cost of living in the United States jumped another 0.9 per cent in January while the purchasing power of the average worker declined, the government reported Friday.

The 0.9-per-cent rise in the labor department's consumer price index matched the highest monthly increases recorded last year but fell short of the one-per-cent rise that many analysts had predicted for January.

The increase, also marked by rising prices for gasoline, cars, medical care and public accommodations, would amount to an annual inflation rate of 12 per cent if continued for an entire year.

However, Barry Bosworth, director of the Council on Wage and Price Stability, expressed confidence Friday that the inflation rate can be held to about 7.5 per cent this year, depending on energy prices. The inflation rate last year was nine per cent.

The average worker's dollar bought 0.1 per cent less last month than in December because of higher prices and a shorter work week, the labor department said. During the past year, real earnings have declined 0.7 per cent.

Chinese push deeper

From Page 1

rail, highway and waterway junction, the provincial capitals of Quang Ninh and Lai Chau were under fierce attack, the sources said.

In the first comprehensive U.S. assessment of the battle, the sources said the Chinese had about 200,000 men on hand when the battle began on Feb. 17. That involved, the sources said, 14 or 15 divisions. Since then, the number has increased by about 25,000.

The Vietnamese forces are about half that, somewhere between 75,000 and 100,000 but they appear to be well-trained border troops, and not militia, as earlier reported. In most cases, according to the U.S. assessment, the Chinese have had to attack through the length of the mountain valleys, giving the Vietnamese defenders the advantage of holding the high ground on either side of the invasion route.

The sources said the main regular army force of the Vietnamese, about four divisions consisting of some 10,000 men had remained in Hanoi and had not moved.

They said that the Soviet Union had dispatched six transport aircraft to Hanoi, using a Middle East country friendly to the Soviets as a refuelling point, but there had been no sign of any Soviet military buildup on the border with China.

The sources also noted that a three-ship Soviet task force was nearing Vietnam, and the principal ship, a cruiser, had had its main gun-mount removed and replaced with what appeared to be a command-and-control centre, apparently meaning that a senior Soviet commander would use the ship as his base of operations.

In other developments Friday:

● In Tokyo, Japanese government sources said Ambassador Nguyen Giap informed Japan that Hanoi would be willing to begin peace talks with Peking, but China must first withdraw its troops from Vietnam. But the *People's Daily* in Peking said Hanoi had refused to talk peace with China. Japan has offered to mediate the dispute.

● At the United Nations, Mikhail Kharlamov, the Soviet deputy representative, urged the Security Council to demand withdrawal of Chinese troops and insist that Peking make restitution for all damage to Vietnam. He said the Chinese, by invading Vietnam, were attempting to "plunge the world into war."

Chinese ambassador Chen Chu repeated his government's claims that Vietnam provoked the Chinese military action and that his country had no desire to keep any Vietnamese territory. He said the Chinese attack was fully justified.

The council took no action and adjourned until today.

Death toll 20 after blast

ISLAMABAD (AP) — The death toll in an explosion in a house in Lahore, 290 kilometres southeast of the Pakistan capital, reached 20 with the death of six more persons in a hospital Friday. The three-storey building and three adjacent homes were destroyed Wednesday when explosives used for making firecrackers and stored in the building blew up. Besides those killed, 70 other persons were injured.

Island Saw Co.
617 Chatham Street 385-5500

D & R MOWERS & ENGINES LTD.
WINTER SPECIALS
615 Chatham
384-5551

Woodward's
CORRECTION
Tabloid inserted in Victoria Times/Colonist Feb. 18/19, 1979. Page 7, The Garden Wheelbarrow is not exactly as illustrated. We apologize for any inconvenience this error may have caused our customers.

PUBLIC NOTICE
BOATING RESTRICTION REGULATIONS

The Public is advised that the following recommendations for amendments to the Federal Boating Restrictions will soon be forwarded to the Federal Ministry of Transport in Ottawa.

Prior Lake (Gazetteer of Canada Reference System 48 123 SE) to be included under Schedule B of the above noted regulations prohibiting the operation of all power craft.

McKenzie Lake (West of Victoria) to be included under Schedule B of the above-noted regulations prohibiting the operation of all power craft.

Upper and Lower Thetis and Durrance Lakes (Gazetteer of Canada Reference System 48 123 NE) to be included under Schedule B-1 of the above-noted regulations prohibiting the operation of power driven vessels other than vessels driven by battery powered electric propulsion motors.

Dougan Lake (Gazetteer of Canada Reference System 48 123 NW) to be included under Schedule B of the above noted regulations, prohibiting the operation of all power craft.

Michael Lake (Gazetteer of Canada Reference System 49 123 SW) to be included under Schedule B of the above noted regulations, prohibiting the operation of all power craft.

Anyone wishing to comment or receive further information can do so by writing to:

Outdoor Recreation Division
Ministry of Lands, Parks and Housing
Parliament Buildings
Victoria, British Columbia
V8V 1X4

Province of British Columbia
Ministry of Recreation and Conservation

EMPRESS

1979 DEMONSTRATOR
Buy my pampered BUICK CENTURY CUSTOM 2 DOOR COUPE. Custom interior with notch back cloth seats. Designer two-tone paint, economical V-8 with automatic, power steering and brakes, etc., etc. Less than 4500 miles. Substantially reduced to clear.
For more information ask for
ERROL RICHARDSON 382-7121 or 383-2465
2-24
A lot of good names. All in one place.
EMPRESS PONTIAC • BUICK • GMC LTD. 2867 DOUGLAS STREET (AT TOPAZ) PHONE 382-7121

The no fee RRSP

- Absolutely no fees of any kind with our Registered Retirement Savings Plan.
- Enquire about the possibility of transferring your present RRSP to our plan.
- Call, write or drop into any of our 17 branches (coast-to-coast) for a 16 page brochure.

10 3/8%
annually for 5 years
GUARANTEED

Credit Foncier
CREDIT FONCIER TRUST

Savings Option at 10%
MEMBER CANADA DEPOSIT INSURANCE CORPORATION

Victoria: 1019 Blanshard St. (604) 388-6601
Vancouver: 681-5464 • White Rock: 531-7525 • Vernon: 542-4377 • Prince George: 564-2300
Call for extended business hours.

The weather

Feb. 24, 1979

Increasing cloud with rain beginning in the afternoon. Winds strong southeasterly. Friday's precipitation: 4.2 mm. Sunshine nil. Recorded high and low at Victoria airport 3 and 2. Today's forecast high and low 4 and 2. Today's sunrise 7:06, sunset 5:49. Moonrise 5:38 a.m., moonset 3:41 p.m. Sunday outlook: a few showers.

East coast of Vancouver Island — Increasing cloud with rain beginning in the afternoon. Winds strong southeasterly. Friday's precipitation: 4.4 mm. Recorded high and low at Nanaimo 3 and 0. Forecast high and low 5 and 1. Sunday outlook: a few showers.

West coast of Vancouver Island — Rain beginning in the morning. Winds strong southeasterly. Forecast high and low at Tofino 5 and 2. Sunday outlook: a few showers.

North coast of the Mainland — Mostly clear. Winds strong northeasterly. Forecast high and low 0 and —10. Sunday outlook: showers.

Extended outlook, Monday through Wednesday — cloudy with periods of rain. Highs 5 to 8. Lows —1 to 1.

READINGS

	Max.	Min.	Prec.
St. John's	—6	—9	—
Halifax	1	—5	—
Fredericton	0	—9	—
Montreal	4	—6	2.0
Ottawa	2	—7	3.0
Toronto	4	—3	11.0
Thunder Bay	—1	—8	19.0
North Bay	3	—6	—
Kenora	—5	—14	8.8
Winnipeg	—9	—19	5.6
Churchill	—34	—37	—
The Pas	—21	—30	—
Brandon	—15	—19	1.0
Regina	—18	—29	1.6
Saskatoon	—23	—32	—
Prince Albert	—21	—37	—
North Battleford	—22	—34	—
Swift Current	—21	—31	—
Medicine Hat	—21	—34	—
Lethbridge	—21	—29	—
Calgary	—22	—25	—
Edmonton	—20	—30	0.5
Cranbrook	—5	—14	—
Castlegar	—3	—6	2.3
Penticton	0	—5	0.2
Revelstoke	—2	—12	—
Vancouver	4	1	2.7
Prince Rupert	0	—9	—
Terrace	—7	—13	—
Stewart	—6	—11	—
Port Hardy	4	—3	0.4
Tofino	5	1	5.4
Comox	4	0	2.2
Prince George	—15	—21	—
Williams Lake	—18	—21	0.2
Kamloops	—4	—9	—
Dawson City	—27	—43	—
Whitehorse	—19	—35	—
Fort Nelson	—20	—36	—
Fort St. John	—25	—36	0.2
Peace River	—23	—38	—
Yellowknife	—36	—42	—
Inuvik	—21	—30	—
Seattle	6	2	6.6
Spokane	—2	—5	2.8
Portland	11	4	19.6
San Francisco	14	6	3.3
Los Angeles	15	8	12.2
Phoenix	18	6	—
Las Vegas	16	7	—
New York	4	0	—
Miami	24	22	—

TIDES AT VICTORIA
(Tides listed are Pacific Standard Time)

	Time	Ht	Time	Ht	Time	Ht	Time	Ht
	H M	Ft.	H M	Ft.	H M	Ft.	H M	Ft.
24	0350	7.8	0630	7.4	1140	9.0	1925	1.5
25	0330	7.8	0715	6.9	1250	9.0	2000	1.7
26	0320	7.9	0815	6.2	1355	8.9	2050	2.1
27	0335	8.1	0900	5.6	1455	8.6	2140	2.8
28	0415	8.3	1005	5.0	1555	8.2	2215	3.7

TIDES AT SOOKE

	Time	Ht	Time	Ht	Time	Ht	Time	Ht
	H M	Ft.	H M	Ft.	H M	Ft.	H M	Ft.
24	0105	7.5	0445	6.8	1045	9.7	1855	1.8
25	0135	7.7	0615	6.3	1155	9.7	1930	1.8
26	0210	8.0	0720	5.7	1245	9.5	2015	2.1
27	0235	8.3	0820	5.1	1350	9.2	2050	2.7
28	0310	8.6	0905	4.6	1450	8.8	2135	3.4

TIDES AT FULFORD HARBOUR

	Time	Ht	Time	Ht	Time	Ht	Time	Ht
	H M	Ft.	H M	Ft.	H M	Ft.	H M	Ft.
24	0410	10.6	0900	8.5	1340	10.2	2105	1.6
25	0450	10.7	0955	7.8	1455	10.2	2145	1.8
26	0515	10.8	1045	7.1	1550	10.2	2230	2.3
27	0550	10.9	1115	6.3	1700	10.1	2315	3.1
28	0615	10.9	1205	5.5	1805	9.9		

MYSTERY MISSIONS
CFAX 1070
THE VICTORIA AIRFORCE

The Daily Colonist.
Section Two Saturday, February 24, 1979 Page 23

INFLATION FIGHTER
SAVINGS
NOW AT
LUMBERWORLD
3955 QUADRA ● 479-7151

Economic study is approved for Cowichan

DUNCAN — The Cowichan Economic Development Commission has received approval for federal-provincial funding of a $14,400 regional profile (economic study of the district) and a preliminary review of development opportunities.

Cowichan Valley Region Board gave its approval to the project this week and economic development officer Austin Fraser has been authorized to advertise for consulting services.

This project is one of five recently approved for funding under the joint industrial development subsidiary agreement, between Marcel Lessard, federal minister of regional economic expansion, and Don Phillips, British Columbia minister of economic development.

The five projects funded under the agreement total $59.065. This brings the total of the research projects approved to date to 16, representing $222,462 in assistance.

The five projects assisted are:

● A regional profile and preliminary opportunity indentification study for the Thompson-Nicola Regional District.

● A regional profile for the Cariboo regional district.

● A regional profile for the Alberni-Clayoquot Regional District.

● A regional profile and a preliminary review of potential development opportunities in the retail and service, transportation, and tourism and recreation sectors for the Cowichan Valley Regional District.

● A community profile and a socio-economic impact study for the district of Houston, to study the total effect on the community of the new Houston Forest Products mill, and the anticipated mining development by the Equity Mining Corporation 23 miles from the community.

Regional and community profiles are essentially statements or inventories of the economic and social resources of the area concerned.

The profiles provide a useful tool for planners, decision-makers and economic development commissioners.

The profiles contain the information base from which industrial promotion activities for a particular community or region are often developed.

Typically, they would include material on population, labor force, existing economy, land use transportation, services and utilities, and community facilities.

Funding of projects is contributed equally by the two governments, represented by the B.C. ministry of economic development and the federal department of regional economic expansion.

In an earlier letter to Fraser, Economic Development Minister Phillips said: "I would hope that by using public funds to assist your project, we have indeed taken a step in promoting over-all industrial development in our province."

Food big ferry beef

Canadian Press

Food is the major complaint about the service offered by the B.C. Ferry Corp., Transport Minister Alex Fraser said Thursday.

Fraser said 90 per cent of the people responding to a questionnaire indicated they did not like the food.

He said the corporation had taken action to remedy the situation by hiring a new catering superintendent.

The minister said there have been few complaints about delays, adding that he is thinking of increasing the number of sailings.

He said British Columbians do not appreciate their ferry system.

"I was recently in the state of Hawaii, a large wealthy state in the American union which is composed of four islands, and they have no boats at all," Fraser said. "So I think we are very fortunate with the service we have connecting Vancouver Island and the mainland."

Energy parley next month

PARKSVILLE — Qualicum chapter of the B.C. Energy Coalition has announced its intention for a Vancouver Island energy conference to take place March 3.

The conference will run all day at the Errington Hall, outside Parksville.

The purposes of the conference will be to formulate grassroots political action on Island energy issues and to raise public awareness through an educational display.

Community and special interest organizations in the Vancouver Island region will receive invitations to send representatives to the conference.

Interested members of the public are encouraged to register for the conference.

Registrations will be handled by Mrs. Toni Bacon of PO Box 94, Errington.

Persons wishing further information on registration, agenda, etc., may contact Mrs. Bacon at the above address or by telephoning 248-3897.

A day-long educational display will be put on in the little hall next to the Errington Hall while the conference is in progress.

The educational display will be open to the public all day.

Photos and display material will be available and a series of films will be shown several times throughout the day.

Members of the public are asked to contribute to the display.

Those with relevant material to display are asked to contact Tom Cox, PO Box 129, Errington, phone 248-9767.

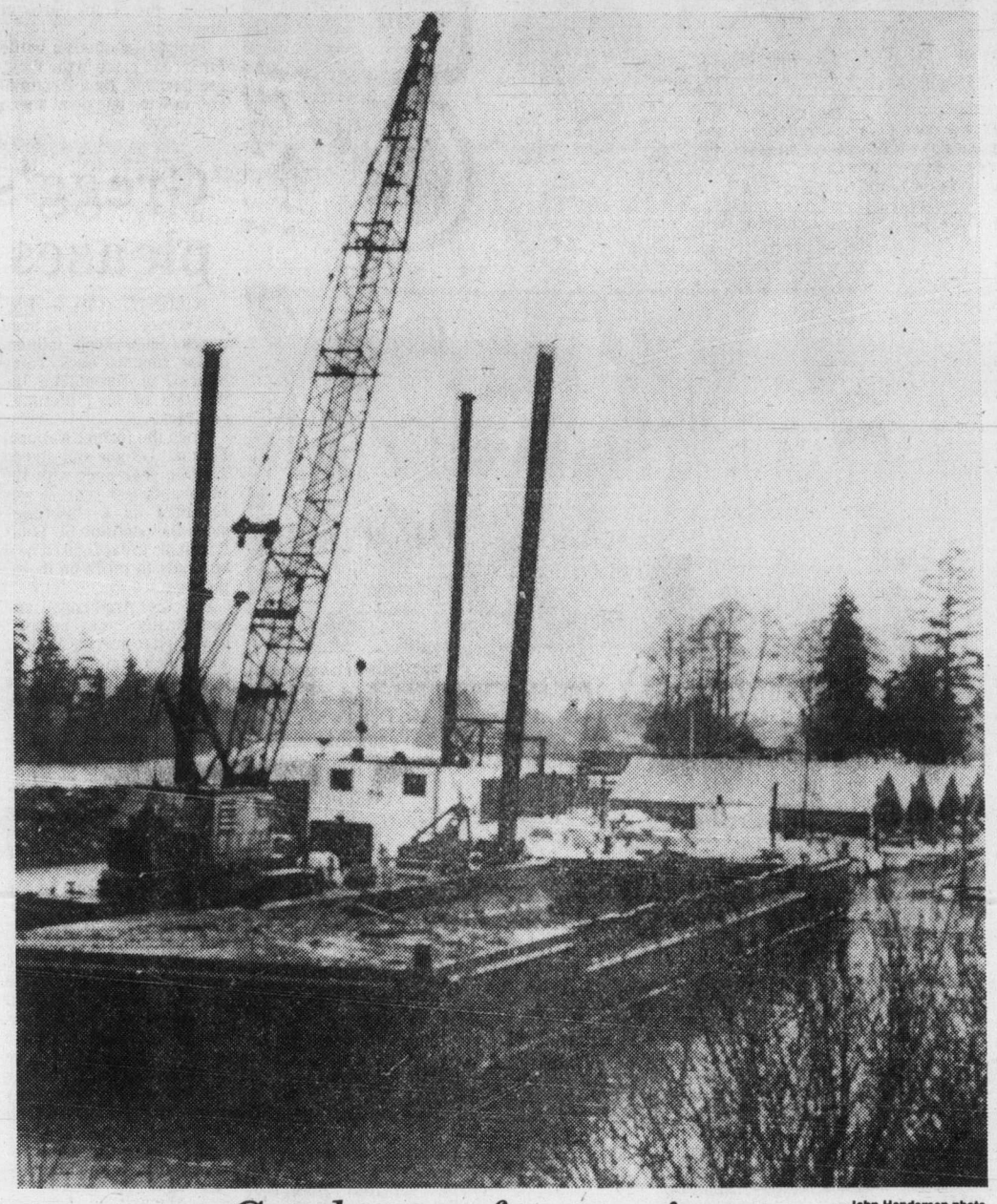

—John Henderson photo

Good news for mariners

For the first time since it was built several years ago, the Clutesi Haven Marina in Port Alberni is undergoing dredging operation, immediately next to the docking wharves. Dredge is removing the buildup of silt at entrance to marina as it meets mouth of Kitsuksis River entering the Somass.

Magic date for Duncan

DUNCAN — The Cowichan Community Centre, hot on the heels of its recent phenomenal success of having more than 4,000 persons attending its functions in a single day, is now bringing the Chinese Magic Circus of Taiwan to its theatre March 18.

Enthusiastic centre manager Cesare Gianna told the *Colonist* "Support from the public for events held at the centre has been nothing less than fantastic. One day last week, we broke all attendance records, with 600 persons attending a political convention in the multi-purpose hall, 1,800 at a local ice-show in the arena and a 732-member audience at the theatre.

"The Chinese Magic Circus is just one of the top flight entertaining shows that the centre is continuing to bring to Cowichan valley audienes," Gianna said.

The circus, after four years of touring the United States commences its Canadian tour in Duncan at the Cowichan Theatre.

After four years on tour in the States, critics have described it as "incredible, breathtaking, stunning" and "quite unbelievable."

"We are uniquely fortunate in having it come here," said Gianna.

The performance by 30 participating acrobats includes a fascinating glimpse into the Oriental form of entertainment, consisting of sensational acrobatics, comedy, balancing feats, Kung-Fu, and a group of beautifully costumed girls who perform traditional dances.

There will be two performances in Duncan on Sunday, March 18, at 2:30 p.m. and 8 p.m.

"This type of entertainment is a once-in-a-lifetime occasion for Duncan and is the outstanding show of our opening season," said Gianna.

"It is the facility which we have built here which makes this type of road show available," said Gianna, "and if we receive public support, they will be able to continue."

"These major productions are expensive, but supporting them will mean that people of the Cowichan valley will not have to pay expensive travel costs in order to see top-flight artists.

"This company has had sold out performances virtually everywhere and its present tour has included Madison Square Gardens and Las Vegas with Liberace," Gianna said.

Home occupation

Controversy sends bylaw back

By DONNA REIMER
Colonist Correspondent

NANAIMO — The city's controversial home occupation bylaw has been sent back to committee for a reworking.

Nanaimo city council took that step this week when the bylaw regulating home occupation uses came up for reconsideration.

The bylaw had met heated opposition at public hearing, mainly from people who used their homes for business and were concerned about clauses limiting retail sales and square footage that could be given over to the home occupation.

THE BYLAW had been sent to Victoria for the provincial government's okay.

This week it came back, but aldermen decided that it had too many problems and should be sent back to committee for more study and a possible reworking.

Another city bylaw will be ready for final adoption this Monday, with or without provincial approval.

The city's long-awaited community plan was approved at third reading this week and will be given final reading next week.

THE COUNCIL was waiting for approval from the department of highways for the bylaw, but has decided to bypass that approval if it does not come in time.

If the plan is okayed without highways department approval, then all individual rezonings within one-half mile of the highway must be sent to Victoria to be approved.

Since the highways department had asked the city to include the half-mile clause in the community plan anyway, the same result will be achieved whether or not the Victoria approval is obtained before the community plan is officially adopted.

COUNCIL members this week were given the first draft of the city's new zoning bylaw, which will follow the community plan.

The bylaw would consolidate the three zoning bylaws under which the city is now operating.

The council approved the moving of a planned sewage pumping station to allow the subdivision of 15.3 acres in the Uplands area.

Ronald Fuller, consulting engineer for Marc Croteau and his three sons, appeared before council to explain the request.

HE SAID that the sewage pump station, which is being installed for a larger subdivision, adjacent to the Croteau property, could serve the Croteau property as well, if it were moved to the east boundary of the 15.3 acres.

The pump station is being installed for the city under an agreement with Nancon Joint Ventures Ltd., which is subdividing the larger property.

Some council members were concerned because the Croteau property adjoined land on which the city has placed a 10-year development freeze because of lack of services.

BUT COUNCIL was told that all the land in the no-development area could not be serviced by existing water and sewer mains, as can the Croteau property.

The council voted approval of the moving of the pumping station location. The property is to be sold by the Croteaus to another subdivider. The owners will pay the extra costs associated with moving the pump station.

Also this week, the council voted to voice its protests over the cutback in the public participation section of the salmonoid enhancement program.

ALD. GINO Sedola made the motion that the council write to all the appropriate federal government officials and politicians to protest the cut in the funds for the local project for the Nanaimo River.

The letter will urge the officials to take whatever action is necessary to restore the local program to its original size.

The Nanaimo letter will urge the officials to take whatever action is necessary to restore the local program to its original size.

THE NANAIMO Community Employment Advisory Committee has had its funding cut in half by the federal fisheries department.

Sedola said that the cutback means the loss of the opportunity to gather baseline data for the future salmon enhancement programs on the Nanaimo River.

"It has destroyed the opportunity to examine in detail the plan for a balance of users on the estuary."

Council approval of the protest letters was unanimous.

AN OLD farmhouse at Duke Point received heritage designation by city council this week.

The Biggs farmhouse, which is being used for a boom shack at the present time, is now a heritage site, and cannot be demolished or renovated without city council's approval.

The farmhouse sits in the greenbelt portion of the Duke Point development.

Aldermen also decided Monday night to add Nanamo's voice of protest to the way the provincial government has approached the question of local versus provincial cost for education.

A LETTER from the president of the B.C. School Trustees Association, David Kandal, said that the provincial government was trying to set school districts and municipalities against each other for the benefit of the provincial government.

But, said Kandal, the local governments have the best reputation among taxpayers for giving value for tax money.

Kandal said that while the basic education program's cost has gone up 75 per cent in the last five year, the cost to local taxpayers has gone up 101 per cent, and the province's share of those costs have only gone up 45 per cent.

ALD. NELSON Allen's motion that the city concur with Kandal's letter was approved, and the city will continue to attempt to co-operate with the local school board in an effort to save local taxpayers money.

That school board-council co-operation will be in evidence March 21, at a meeting to be held jointly by the two groups to discuss budgeting.

Meanwhile, the city council will hit the road next week, for the first of five out-of-city-hall engagements.

THIS MONDAY'S council meeting will be held in the gymnasium of the Chase River school.

During the next moth, the council will be holding meetings in all of he wards outside the city centre ward.

Council members have urged the public to attend the meetings.

Ever-busier Bowen bothers burghers

NANAIMO — Next to the Island Highway, it's Nanaimo's busiest road, and it's going to get busier.

That was the concern that brought residents and elected officials to a public meeting here recently to discuss the future of Bowen Road.

The meeting was called by Northfield Alderman Nelson Allen so that residents along Bowen Road could hear about future plans for the road and express their views on what they thought should be planned for the busy thoroughfare.

More than 100 people attended the meeting.

General views expressed at the forum indicated that Bowen Road will gradually become even more commercialized than it is now.

Allen said he felt there might be some serious social problems resulting from the commercialization of Bowen Road and underlined the need for planning.

City planner Bill Mackay noted that a pattern of development is needed that will satisfy residents along the road, while public works director Bus MacDonald indicated concern for proper alignment of the road, and of the design of some major intersections.

MacDonald also indicated that the complete four-laning of Bowen Road was a strong probability.

The majority of people speaking at the public hearing said that because so much of Bowen Road is already zoned commercial, most of the rest of the street should be similarly zoned, instead of remaining residential.

But residents were also concerned about how they would get on and off a four-lane road and where the extra land for the four lanes would come from.

One resident declared that the meeting was 10 years too late and that continued commercial growth was inevitable.

MacKay warned the audience that too much commercial property would not be a good thing, as it would create a glut on the market.

In a straw poll at the end of the meeting, there was a large margin in favor of commercial zoning for some of the land along Bowen Road, rather than leaving it residential.

B.C. fails to tap for rest of Ottawa grants

By PAUL BENNETT
Colonist reporter

The provincial government has failed to take advantage of millions of dollars in federal grants toward forest management projects.

Forests Minister Tom Waterland conceded this Thursday during questioning at a news conference called by the B.C. Association of Professional Foresters Thursday, but said he hoped negotiations with federal representatives would lead to agreement for use of the funds.

The money is available under the department of regional economic expansion grant program, for "intensive forest management projects to enhance the resource."

Several provinces are already benefiting to the tune of millions of dollars from a revised DREE grant program which puts emphasis on alleviating special problem areas, not necessarily related to short-term job creation.

Some foresters charged privately that B.C. was missing out because of "pride."

Waterland said B.C. hoped to enter into a forest management agreement with the federal government "but we don't want to give up our provincial responsibilities.

"Where the funds should be applied should be decided by B.C., not by the federal government," he said.

Bud Smithers, director-general of environment management services for the Canadian Forestry Service, representing Environment Minister Len Marchand here, said after the news conference he believed Ottawa was anxious to negotiate an agreement "that is very much to the advantage of B.C." on forest management.

At the same time, Waterland announced that B.C. would provide $1.5 million in interim financing to enable research to continue into getting the most in manufacturing out of the forest resource.

A new non-profit corporation, Forintek (for Foreign Industry Technology), will spend the B.C. taxpayers' money as it assumes responsibility for operating two forest research laboratories formerly funded by the federal government.

One lab is at University of British Columbia, the other in Ottawa. Between them, the two employ about 260 professional and support staff, but the federal government announced last December it was dropping support.

Waterland said the interim financing was provided to enable the researchers to continue their work while the two governments and private industry determine how to split up the cost.

Hospital ombudsman rejected in close vote

No ombudsman or patient representative will be appointed at Victoria General Hospital yet, the hospital board decided by a very narrow margin Thursday.

On a 5-5 vote, the board rejected a proposal by Dr. Eugene Kaellis that it establish the position. Kaellis noted that the hospital society, which elects the board, had approved by a substantial margin a resolution calling for the hospital to provide for such a position last September, and he accused opponents of the measure of "fighting a rearguard action against the people who put you in office."

Financial and organizational reasons argued against the position, personnel committee chairman Carol Pickup said. Her committee had decided, after looking into the proposal and drawing up terms of reference, that to be effective, the position should have a substantial salary, perhaps as much as $25,000 a year, and during a severe budget crunch the hospital cannot afford it.

The hospital already has a social services department and a nursing department which carry out many of the functions of the proposed ombudsman, and complaints about the quality of care in the hospital have been very rare, she added.

Kaellis responded that the same arguments had been made—and rejected—by the society in September when it approved the position. More than 450 North American hospitals had ombudsmen in 1972, he said, and many more have added them since them.

"To assume that this hospital escapes the problems that drove or compelled other hospitals to act is false. The fact that complaints have not come to light so far does not mean that patient care cannot be improved."

The idea of the ombudsman remains alive, in spite of the defeat, however. Board member Dr. Michael Ashwood-Smith abstained from the voting on the grounds the proposal should have been reviewed by the quality assurance committee which he heads, and he was successful in a later motion which referred the proposal to that committee for further study.

Colony MOTOR INN
THE SENSATIONAL "DOUBLE TROUBLE" FROM 8:30
THE NEW LOUNGE

3200 DOUGLAS VICTORIA
WILLE Dodge · Chrysler
Between Mayfair & Town & Country Malls
SELLS
024
2-24

Autoplan
BUY YOUR 1979 MOTOR VEHICLE PLATES AND AUTO INSURANCE
AT
Pemberton, Holmes Ltd
1000 GOVERNMENT ST.
Open for your convenience
Saturday, Feb. 24, 9 a.m.-1 p.m.
Mon.-Wed., Feb. 26, 27, 28, 8:30 a.m.-7 p.m.
PHONE 384-8124

GORGE ROAD Garden Centre
"To Please People Makes Us Happy" 383-0744
GLADIOLUS BULBS Good Selection ..... 10 for 2.25
BEGONIA TUBERS 98¢ or 10 for 8.95
FRUIT TREES Good Selection of Popular Varieties from 6.95
GRAPES — GOOSEBERRIES BLUEBERRIES
SEEDS — ONION SETS MULTIPLIERS — SEED POTATOES
LAWN & GARDEN FERTILIZERS
● Rakes ● Shovels ● Clippers
Visit or phone for your garden needs.
475 GORGE RD. EAST
(Next to Revelstoke, formerly Stewart & Hudson)
2-24

HOUSEWARES FAIR DEMONSTRATIONS
The Housewares Fair is on now until March 10th with the latest in homemaker timesavers, hostess helpers and cooking accessories by leading manufacturers. Plus, there's exciting values. Saturday, see demonstrated the newest in kitchen aids from Moulinex, West Bend, General Electric and Oster Sunbeam in Housewares, third floor.

Saturday the Bay is the place to be

the Bay

Sound Savings

Anne Murray
New Kind of Feeling
Tape 5.99 L.P. 4.99

BeeGees
Spirits Having Flown
Tape 5.99 L.P. 4.99

Village People
Cruisin'
Tape 5.99 L.P. 4.99

Kenny Rogers
The Gamblers
L.P. 4.99

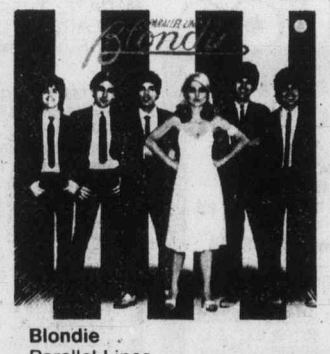
Blondie
Parallel Lines
L.P. 4.99

Olivia Newton John
Totally Hot
Tape 5.99 L.P. 4.99

Pointer Sisters
Energy
Tape 5.99 L.P. 4.99

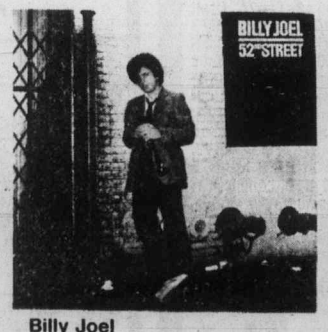
Billy Joel
52nd Street
L.P. 4.99

Blues Brothers
Briefcase Full Of Blues
Tape 5.99 L.P. 4.99

Prices in effect till Saturday, Feb. 24th
Records, Lower Main

Save 20% On Ladies' Shirt Blouses
Reg. $18. Save $5.01!
12.99
Stock up now on this easy-care, 100% polyester basic fashion shirt. You can wear it over pants or tucked into your favorite skirt. Styled with a mandarin collar, ¾ sleeves and full plaquet in 100% sheer polyester. Choose from assorted colour prints in sizes S,M,L.
Upstairs Budget Fashions, Second

Jeunesse Sample Dress Sale
Saturday only,
24.99
Choose from a terrific selection of designs for your spring wardrobe. A great assortment of colours, styles and fabrics in a good range of sizes. Come down Saturday and see for yourself. Price in effect while quantity lasts.
Jeunesse, Second Floor

Weekend Garden Specials
LOPPING SHEARS
Made by True Temper with steel cutting blade and 28" wooden handle. Reg. 10.99
Saturday only, 8.99
NEEDIE WEEDEATER
Model #517 with 4-amp. motor, double insulated for safety. Cuts 16-inch swath. Reg. 64.99
Saturday only, 53.99
MILORGANITE
Fertilizer for lawns and shrubs. 20 kg bag regular 6.95.
Saturday only, 5.99
GREEN START
Electric seed starter tray maintains ideal germination temperature. Includes planting box, moisture proof 21-watt electric heating cable and temp-sense integrated thermostatic control. Reg. 17.99.
Saturday only, 15.99
ERIE SPREADER
Steel constructed garden spreader with 16" spreading width. Galvanized regulator plate and baked enamel finish. Reg. 14.99.
Saturday only, 12.99
Garden Shop, 2nd Parkade Level

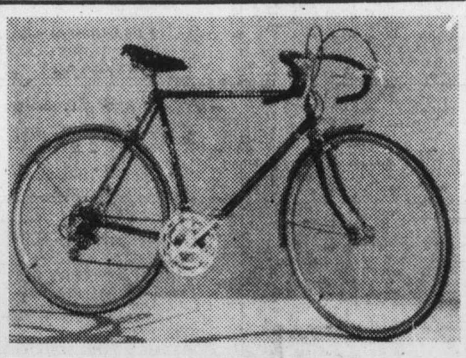
Baycrest XL 1005
10-Speed Bike, reg. $155
Saturday only,
124.99
Men's and Ladies' 10-speed touring bikes with Suntour Honor derailleurs, Diacompe centre pull brakes, full fenders and fully padded saddle. 27" wheels in 21" to 23" frames for men and 19½ to 21" frames for ladies. Assorted colours.
Sporting Goods, Lower Main

Saturday Candy Specials
NEILSON'S MACAROONS.
Small buds of milk chocolate with coconut bits. Reg. lb. 2.39
Saturday only, 1.99
COCONUT SNOWBALLS
by Pauline Johnson. Reg. 2.39 lb.
Saturday only, 1.99
BAYCREST CASHEWS.
One-pound bag.
Saturday only, 2.99
On sale while quantities last.
Candies, Main Floor

Photo Frames
French matte frames for your favorite photos. Beige and brown in oval and rectangular shapes. Saturday only,
5"x7" reg. 8.49 5.99
8"x10", reg. 12.69 7.49
Pentax Savings Continue
You have only until Saturday to get in on the special values. Pentax ME fl. 7, sale, $359 (case $30 extra); Pentax K 1000 f2, sale, $239 (case $20 extra).
Plus accessories at special savings.
Cameras, Main Floor

Luggage Clearance Save 25%
While quantities last, choose from a discontinued assortment of luggage pieces at savings of 25%! Included are Dominion "Concorde", "The Tweed Look" by National and Stradellini totes.
25% off
Luggage, Main Floor

Savings In Sporting Goods
BADMINTON RACQUET
Double shaft model. Regular 10.98
Saturday only, 7.99
SHUTTLECOCKS
Six Manta nylon birds per package. Regular 2.98
Saturday only, 1.49
BULL WORKER EXERCISER
The world's best selling isometric/isotonic exerciser complete with built-in powermeter. Regular 46.98.
Saturday only, 37.99
Sporting Goods, Lower Main

Show your Bay Shopping Card! Master Charge and Chargex/Visa are also welcome.
Hudson's Bay Company

Final
TELEPHONE
383-4111
CLASSIFIED
386-2121

The Daily Colonist.

★★★★★

Vancouver Island's leading newspaper since 1858

Rain, high 4
Weather Details on Page 2

No. 62 — 121st Year | Victoria, British Columbia, Saturday, February 24, 1979 | ***** | 15¢ Daily, 30¢ Sunday

DOMINATED B.C. FOR 20 YEARS

W.A.C. Bennett dies

William Andrew Cecil Bennett, the former British Columbia premier who dominated politics in his province for 20 years, died Friday night. He was 78.

John Arnett, press secretary to Premier William Bennett, W.A.C.'s son, told the *Colonist* shortly after midnight that Bennett senior died at 10:30 p.m. Friday. At his side were his wife May, his eldest son R. J. Bennett and daughter Anita Tozer.

He said Premier Bennett, who was scheduled to address a Social Credit mini-convention in Richmond today, was taking an overnight flight to Kelowna.

Bennett, who led his Social Credit party to seven consecutive election victories in the 1950s and 1960s, had been in failing health for some time.

Bob Morrison, a brother-in-law of the late premier, said Friday that he wore himself out serving the people of the province and was suffering from a combination of ailments.

He had left politics, his first love, in 1972 after an upset defeat by the New Democratic Party. That loss was avenged three years later when his son William became B.C.'s premier.

Bennett, a former Conservative whose smile was his trademark, virtually built the Social Credit party in B.C. singlehandedly in the early 1950s. His two decades as premier is unmatched in the province's history.

He had been ailing for several months, was admitted to hospital with an undisclosed illness Feb. 9, and had been under intensive care. He was reported to have weakened during the day Friday.

Bennett was premier during the crucial years of B.C.'s growth from 1951 until his government's defeat in 1972.

Before he entered politics, Bennett built up a string of hardware stores in the interior B.C. communities of Kelowna, Kamloops, Vernon and Penticton. After he retired, he went back into the business by minding the Kelowna store.

The former premier was born in Albert County, New Brunswick, to A.H. Bennett and Mary Burns, his

Page 2—W.A.C. Bennett

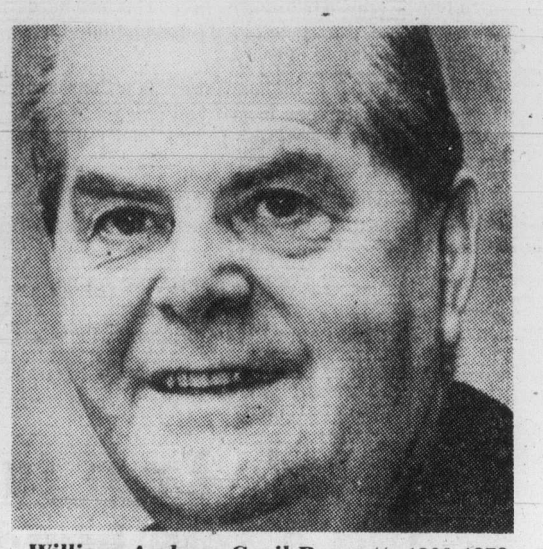

William Andrew Cecil Bennett: 1900-1979

CP Air joins fare 'sale'

VANCOUVER (CP) — CP Air said Friday it will match the fare discounts on continental North American flights announced Thursday by Air Canada.

CP Air president Ian Gray said in a statement that the airline also is studying what type of special discounts may be offered on other services.

He said CP Air will ask Air Canada to agree to the same interchangeability of tickets now offered on other transcontinental fares.

Gray said CP Air will compete with Air Canada "with one hand tied behind our back" because the airline now is restricted to slightly more than one quarter of the transcontinental routes.

"This situation enhances our long-standing contention that we should be permitted 50-50 nose-to-nose competition on the mainline domestic routes," he said.

"It underlines the need for the Canadian Transport Commission to act on our 15-month-old application for consolidation of our domestic licences . . ."

Air Canada has announced fare discounts from 40 to 68 per cent on round-trip flights between continental North American points, excluding Florida. Tickets must be purchased between March 27 and May 7 and the trip finished before June 6.

The discount reduces a Vancouver-Montreal return flight to $159 from $434 economy class.

—CP

Pilot Lee, wearing severed handcuff, is helped from copter

Fly-in bandits rob bank in Montreal

MONTREAL (CP) — A young man and woman swooped into a Montreal shopping centre in a hijacked helicopter at lunchtime Friday, robbed a bank of about $7,500 and escaped in the aircraft, police said.

The two had rented the helicopter with a pilot for what they said was a trip to Quebec City. Once aloft, they forced the helicopter to land in a parking lot fronting a north-end branch of the Royal Bank of Canada, said a police spokesman.

A bank official said the helicopter did not arouse suspicion at first because it carried municipal police decals.

While the woman, described as about age 30, held a gun on the pilot, an English-speaking man about 25 ran into the bank with a machinegun and made off with money handled by eight tellers, police said.

They then took the helicopter to a parking lot outside a nearby subway station where they handcuffed the pilot to his controls. Subway security agents said they took a train two stops south.

The pair had reserved the Olympic Helicopters craft a day in advance and paid in cash for a trip to Quebec City.

The unharmed pilot, identified as Nguyen Huu Le, a 33-year-old Vietnamese who had been with the company less than a month, flew back to the Olympic Helicopters' headquarters while still handcuffed. He was met there by police.

Doug Atkins, director of operations at Canadair Ltd. near the Olympic Helicopters base, said he saw the hijacked pilot return.

"I saw somebody flailing around trying to land a helicopter," said Atkins. "I thought somebody was just doing a demonstration but it turned out he had handcuffs on."

One Royal Bank official said he thinks the robbers will be disappointed in the amount of money obtained by their risky caper.

"In recent years, we have taken the precaution of not giving much cash to the tellers to handle."

Chinese push deeper but Viets retake city

Colonist wire services

Chinese troops overran two Vietnamese provincial capitals and pushed deeper into Vietnam Friday, but U.S. government sources said counterattacking Vietnamese forces apparently recaptured one capital and have even pushed the Chinese back to the border at some points along the 700-kilometre front.

Sources both in Bangkok and Washington said reinforced Chinese troops and tanks had captured the capital cities of Lao Cai and Cao Bang, 200 kilometres north of Hanoi and more than 25 kilometres inside the border.

But a U.S. government source in Washington said Lao Cai apparently was retaken by the Vietnamese in a successful counterattack.

The source said that near the provincial capital of Mong Cai, the Chinese appear to have been driven back, possibly across their own border into China.

The Chinese, sources in Bangkok and Washington said, were massing their strength for a drive on the provincial capital of Lang Son.

Thai intelligence sources said Friday that Chinese planes bombed stores of Soviet supplies near Haiphong, but a Peking official was quoted as denying the report and the U.S. state department said it had no evidence of such an attack.

Besides Lang Son, a key

Page 2—Chinese

China's Chen confronted by Russia's Kharlamov in UN —AP

Wall poster raps leaders

TOKYO (AP) — A wall poster appeared in Peking on Friday criticizing the Chinese government for ordering the invasion of Vietnam, the Japanese news agency Kyodo reported.

The dispatch said the poster was believed to be the first of its kind put up in the Chinese capital.

The poster, dated last Tuesday, stated that intruding into another country's territory violates the principles of the Chinese government and urged the immediate withdrawal of Chinese forces from Vietnam with no pre-conditions, Kyodo said.

Mandarins will get raise of $100 a week

OTTAWA (CP) — The government announced Friday it plans to give 2,000 senior civil servants pay raises of up to $100 a week — to a top range of $78,700 a year.

In a news release delivered at the close of business, the federal treasury board said executive-level bureaucrats would receive seven-per-cent pay increases this year.

That boosts the maximum pay to deputy ministers by about $100 a week to $1,500 weekly. Minimums at the lowest executive level would increase about $42 to about $650 a week. The government rejected a recommendation of 7.5 per cent hikes.

Last year, the government said it expected wage increases in the private sector not to exceed six per cent.

Prime Minister Trudeau this year received a 6.4-per-cent pay increase — as did all MPs — bringing his salary to $76,700 annually. Governor-General Edward Schreyer receives $48,000 while Opposition Leader Joe Clark and cabinet ministers get $62,500.

Treasury Board President Judd Buchanan, who made the announcement, said the bureaucrat salaries still trail some in private business.

A NINTH VICTIM OF AVALANCHES

REVELSTOKE, B.C. (CP) — An Edmonton man was killed Friday when an avalanche swept down Mount Mackenzie about five kilometres south of here.

He was the ninth skier killed in avalanches in B.C. in the last 10 days.

RCMP said four skiers — two from Edmonton and two from Revelstoke — were dropped off by a rented helicopter near the summit of the 2,670-metre mountain. While traversing the run, they apparently triggered the avalanche.

The avalanche hit the skiers at about the 2,000-metre level, but three managed to ski to safety.

Food prices soar 21% in 12 months

OTTAWA (CP) — Hefty increases in the price of beef, flour and fresh produce pushed food prices up 3.1 per cent in the four-week period ended Feb. 15, the Anti-Inflation Board reported Friday.

The board said the survey of supermarket prices in 12 cities showed food prices now are 21 per cent higher than a year ago, the highest annual increase since the index was created in 1974.

The board said the average price for a nutritious diet for a family of four jumped to $58.84 in mid-February, up $1.80 from the January level and $8.30 higher than February, 1978.

The 21-per-cent increase in the board's food basket compares with a 14.1-per-cent annual increase in food prices shown in the January consumer price index issued by Statistics Canada.

A spokesman at the Anti-Inflation Board said the difference is a result of Statistics Canada changing the weighting of foods in its index last year. The board uses the old index.

The board said beef prices jumped 9.7 per cent in the month, 62.6 per cent above prices a year earlier.

The board said poultry prices rose .9 per cent during the latest month and were up 33.5 per cent over a year earlier.

Fresh fruit jumped 5.6 per cent in the month and prices of fresh vegetables were up 4.6 per cent.

The board said cereal and bakery products prices rose 1.9 per cent during the month and were up 16.4 per cent over a year earlier.

● U.S. inflation jumps to 12% annual rate. Page 2

INSIDE

Background	5
Bridge	33
Church News	20, 21
Classified	35-49
Comics	28
Crossword	32
Editorials	4
Entertainment	17-19
Family	31-33
Finance	8-11
Marine Calendar	15
Names in the News	2
Provincial Court	14
Sports	24-26, 29, 30
Your Good Health	33

Welfare: Overrun or a juggling act?

By JIM HUME
Colonist reporter

When is an overrun not an overrun in provincial spending?

When you have the funds on hand to meet extra spending.

Friday cabinet orders-in-council disclosed an addition of $36 million to Vote 157 of the human resources budget. Of that total $32 million was to be spent on income assistance programs and $4 million in payments to senior citizens and the handicapped.

The New Democrats immediately branded the extra $36 million for Vote 157 (a $277,873,264 estimate in the current budget) as "yet another overrun."

But officials in the finance ministry say the spending by special warrant is just routine. "If you want to put it another way we are taking some savings and moving them into an area where they can do most good," a spokesman said in the absence from the city of Finance Minister Evan Wolfe.

"You must always remember that the budget for the year is in 'estimate' form," he said. "We have estimated expenditures, discovered those expenditures would not be needed and, at the same time, found a use for those funds in other votes."

Social Credit officials accept that view. They say they haven't spent a penny more than the total budget allows them to spend but have, in fact, saved the taxpayers more than $140 million on the year.

NDP spokesmen reply that an overrun is an overrun when more money is required than was first estimated and approved by the Legislature. And they note that $36 million over last year's estimates is remarkably close to the $31 million Human Resources Minister Grace McCarthy expects to spend next year.

But Deputy Finance Minister Gerry Bryson says the only time anyone can be certain that there has been an overrun is after the end of the fiscal year, March 31.

Until then special warrant spending is in reality a juggling of general revenue funds, not overspending.

MYSTERY MISSIONS
CFAX 1070
THE VICTORIA AIRFORCE

The Daily Colonist

Section Two Saturday, February 24, 1979 Page 23

INFLATION FIGHTER
SAVINGS
NOW AT
LUMBERWORLD
3955 QUADRA ● 479-7151

Three custodians of the codes guard against computer fraud

By JIM HUME
Colonist Reporter

Don Alexander is the man in charge of all electronic data processing for the province of B.C.

But they won't let him walk into any of the three main computer rooms under his control without a security escort.

"And I wouldn't want it any other way," says Alexander, in these security-conscious days when white-collar computer crimes are showing a dramatic upswing.

In January of this year, two University of Alberta students were found guilty of theft after spending their study time outwitting the U of A computer. Upgrading the security system after the theft will cost the university $300,000 a year. The students, both 19 years of age, received suspended sentences in court.

Tight control

Alexander says there have been no major thefts of time or computer data since the founding of the B.C. Systems Corporation little less than a year ago.

"Before that it would be very difficult to say because everything was scattered all over the place and control, security control, must have been very difficult," Alexander says. "But since we brought everything together under one organization we do have control firmly in the hands of dedicated professionals."

That's why Alexander may be the boss but still requires the permission of the floor manager of the day and his presence alongside before he can enter the computer room.

Alexander, believed in his late 40s, took over his duties in late 1977 when BCSC was in its formative stages. His salary was $52,000.

Before his appointment, he had been chief executive officer for the Ontario data processing system, an organization similar in size and scope to the B.C. unit.

Before joining the Ontario government, Alexander was vice-president of operations for Canada Systems Group, a major commercial data centre. He received his basic computer training with Canadair, General Dynamics Corporation and Xerox Corporation.

None foolproof

Alexander says he thinks "our security is pretty good" but, like the RCMP, admits the computer that is totally secure has not yet been made.

A recent security paper issued by the RCMP states bluntly: "It is generally recognized that absolute security is an unrealistic goal. Given sufficient motivation, resources and ingenuity on the part of an adversary, the most sophisticated security safeguards can be compromised.

"An optimum security policy is one in which the cost of protection against each undesirable event has been balanced against the reduction in risk achieved through its implementation.

". . . Although security measures can be costly, experience has shown that adequate security is inexpensive compared to the potential consequences of failure to provide appropriate protection."

In layman's language, that means that any computer is vulnerable to "an adversary" if he or she is in possession of the right skills and has the time to crack established computer codes.

Three-way split

Alexander, whose staff members are in possession of all of the government's vital and often sensitive information, does not disagree with the RCMP warning.

"It is because we are aware of the responsibilities we carry that we have established the best security system we can," Alexander says. That system includes a constant operational audit and the division of operational authority into three sections.

"Electronic data processing anywhere, including here, is vulnerable to interference," Alexander says. "But for anyone to get anything of great value from us would require the full co-operation of three senior people."

Each of those three—two men and a woman—carries roughly one-third of the operating codes and the ability to produce approximately one-third of data stored in the computers.

"To get a complete picture, all three would have to get together and agree to a specific course of action," Alexander says. "And that would be incredibly unlikely.

"While each of the trio knows his or her own area, they have no direct knowledge of the codes used by the other two. And as a further measure, each of the three is constantly changing their codes just to make sure."

Count him out

Significantly, Alexander is not one of the three.

"That's just another security step," he said. "If any single person had all the knowledge, had all the responsibility for the vast amount of data we have on file, the pressure would be unbearable."

Alexander admits that the weakest link in the security chain lies at the "terminal" end. (The terminal is the small television-like gadget you see in airline ticket offices.)

"Again, we haven't had any serious problems," Alexander says. "But it would be possible for an unscrupulous terminal operator to obtain some limited information. I don't think that is happening, but it has to be admitted that just as any computer can be infiltrated, so a terminal operator could cause trouble."

To guard against that possibility, there's a penalty clause in the B.C. Systems Act, the Alexander bible. It swears every employee to an oath of confidentiality and provides for a $5,000 fine in the event that the oath is broken.

All sign oath

"We all sign the oath," Alexander says. "All of us, high and low. That's the way it has to be in this business and we all accept that fact."

He adds quietly: "We haven't come to the penalty issue yet. I hope we never do. We are concentrating on privacy and confidentiality and stressing to our people that the protection of the privacy of the individual is our greatest responsibility.

"I think we have gathered together a group of really great professionals and, because they are professionals, they recognize their responsibilities."

In the commercial world, the computer is vulnerable to thefts involving huge sums of money. Alexander says the average bank fraud in pre-computer days would be around $10,000 before the rigged books were discovered.

The experts estimate that today the average computer bank robbery runs close to half-a-million dollars before discovery.

Soon detected

The biggest theft on record was discovered last October when Stanley Rifkin, a computer expert, was charged with robbing a Los Angeles bank of $10.2 million.

Rifkin cracked the terminal codes used by the bank and then, via an ordinary terminal, had funds transferred from various accounts at the Security Pacific National Bank to a New York Bank.

"That's why our codes are changed frequently," Alexander says. "And it is why our operational audit is constant. We have other security safeguards which I'm obviously not going to talk about. Let me put it this way: If we were 'had' on such a thing as a payroll, our checks and balances are such that we would know we had been 'had' immediately. And we would know who had 'had' us."

Alexander says that while the possible theft of government funds is guarded against, the far greater worry comes in guarding against the theft of data and confidential information and, the biggest worry of all, protecting the system against what the experts call "corruption."

Further fear

In the official language of electronic data experts "corruption" refers "to the unauthorized modification of data or electronic data processing equipment . . . corruption or modification can be perpetrated against equipment to cause failures or allow leakage of information, against surveillance or detection systems to permit illicit acts, or against logs and records to cover improper acts."

While that language may be difficult to follow, the next paragraph of the RCMP paper on computer security, is not. It is frightening:

"Since there is a tendency to trust computer outputs implicitly it is quite simple, on many systems, to replace actual computer outputs with falsified ones and thus cause incorrect actions or decisions to occur.

"Similarly, we tend to trust systems logs, although the knowledgeable computer penetrator can normally falsify or delete these records as simply as any other data on the system."

In other words, the greatest fears of those responsible for the security of government data processing systems is first in the breaking of the oath of confidentiality, and secondly the fear of "an adversary corrupting the system."

'Do our best'

Alexander says he's confident the B.C. Systems Corporation has both bases covered as adequately as they can be. He agrees it would be tempting fate to say otherwise.

"But I think, at this stage, we have done all we can to make the provincial system secure," he says. "There will, I suppose, always be a few who want to play games but they would, with our checks and balances, soon be found.

"As I have already said, we have a highly professional staff. They are treated as professionals, they behave as professionals. The few who do not know the name of the game may give us trouble, but not for long."

Games-playing

What happens when even the "professionals" want to play chess against the computer or get the magic machine to send out a Christmas card?

"That really isn't a problem," Alexander smiles. "We just let everyone know that we have an hour on an open-back shift coming up and suggest they get their Christmas cards through at that time. It costs a little bit of paper, but it's well worth it.

"We do the same thing for those who want to play games with the computer. We wait until the time is available and then make the punch cards available.

"It doesn't cost us anything, or the taxpayers anything, and it eliminates the temptation for people to do their own thing at what could be a crucial time.

"These are not serious infiltrations into computer time. In fact we use them as educational sessions."

What would Alexander like to see to improve existing security?

"A statute on the law books of every province in Canada which guarantees individuals protection against the Orwellian 1984," he says. "We have some protection now on a piecemeal basis. But I would like to see a specific statute to protect individuals and corporations.

"We, the people at BCSC are cognizant of our responsibilities to the people we gather information from. But I would still like to see some legislation on the books."

Alexander feels that would be the ultimate security measure, stressing to those who might be tempted to "corrupt" the system that the hazards of discovery are great.

He said it was not uncommon for employees to find themselves, sometimes accidentally, in receipt of information to which they have no right. "A consequence of this situation is the frequent exposure of such individuals to opportunities for temptation," he says.

Laws would help

Alexander agrees that no amount of legislation could ever fully remove the temptation to "beat the system." But he adds: "I think it would help and I'm sure it is necessary if we really believe in human rights."

There's hope for Alexander. Attorney-General Garde Gardom says his ministry has been conducting detailed study of a freedom of information act which also protects individual rights.

"We are aware of the problems," Gardom says. "But the fact is that the problem is extremely complicated with the right to know often competing with the right of the individual or an organization to privacy."

Gardom said he hoped to have some legislation before the House this spring. "But that is not a promise," he said. "I hope we can have something ready for public discussion, but I don't want to announce a target we can't meet."

As a last question, Alexander is asked where the government computers are located. He smiles again.

"It isn't exactly a top secret," he says. "But then again, I think the less publicity we give to the locations, the better off we'll be."

—Colonist photo by Ian McKain

Don Alexander
. . . province's top computer man

Biological battle about to begin

Winter moth spreading but two enemy forces have arrived

By PAUL BENNETT
Colonist reporter

The winter moth infestation which has plagued the Greater Victoria area is spreading and has reached Duncan among other points, according to Jack Arrand, a provincial entomologist.

Arrand, a ministry of agriculture employee, said monitoring of the introduced pest—which defoliates most species of deciduous trees when the larvae hatch into greenish grubs in spring—indicated an increase in numbers as well.

However, the first stage in a biological control program using two natural parasites of the bug is about to get under way.

A shipment of the infant wasp and fly parasites, both of which prey only on the winter moth, has just arrived in Victoria and is being sorted prior to hatching and release in spray-free areas in the spring.

In charge of the parasite project is consultant biologist Sergei Condrashoff, of Professional Ecological Services on Old West Saanich Road. Condrashoff said Friday he expects about 10,000 parasites in all will be available for release.

Biologists expect it will take two to six years to bring the infestation down to manageable proportions in the area. In the meantime, a concerted spraying program is recommended.

The pest, originally from Europe, has replaced the native bruce spanworm in importance in the Greater Victoria area because it has no natural enemies here.

However, once the two parasites become established, control should be automatic, according to Dr. Douglas Embree, a Maritimes forest entomologist who advised the B.C. government on control measures.

Embree pioneered biological controls in the Maritimes.

A brochure on the problem prepared by the Pacific Forest Research Centre, the Saanichton research station, Sidney, and the entomology-plant pathology branch of the agriculture ministry recommends well-timed applications of insecticides this spring.

The first spraying should be as soon as the larvae begin to feed, usually about mid-April when oak buds are swelling and just before apple trees flower.

A second spray about two weeks later is recommended, but not on blooming trees because insecticides kill the bees necessary for pollination.

Recommended insecticide is two tablespoons of methoxychlor 50 per cent wettable powder per gallon of water, or four teaspoons of methoxychlor 25 per cent emulsifiable concentrate per gallon.

The brochure says a drop of liquid detergent or insecticidal soap helps improve coverage and notes that sprays can be more effective if applied after sunset when the larvae are feeding actively.

Although there is no quarantine to prevent the spread of winter moth, the brochure asks home gardeners not to take plants from this area to other parts of the province.

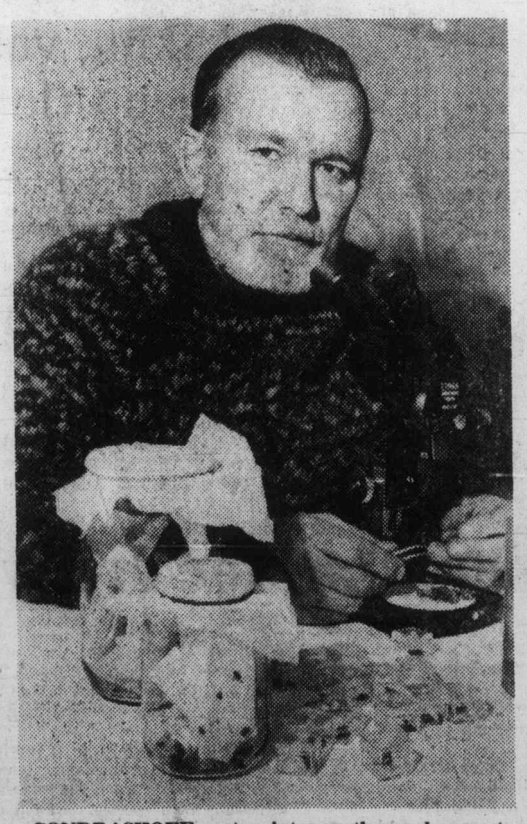

CONDRASHOFF sorts winter moth pupal cases to find those containing parasites.

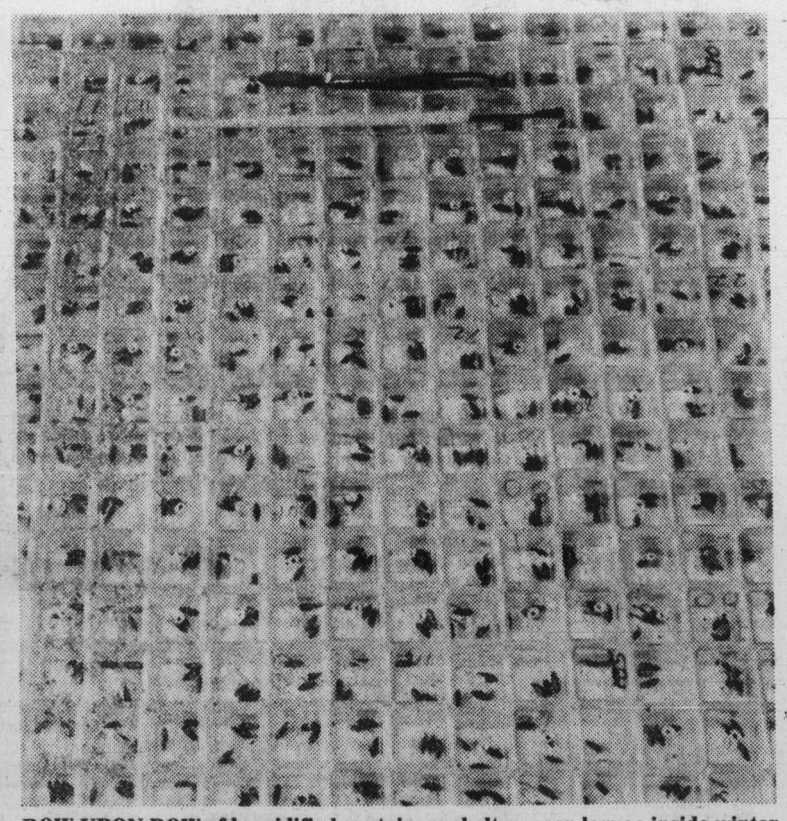

ROW UPON ROW of humidified containers shelter wasp larvae inside winter moth pupal cases.

—Colonist photos by Alex Barta

Chain letter a product of sick mind

A full-page chain letter circulating in Victoria is the product of a sick mind, Better Business Bureau managing director Bill Tindall said Friday.

The chain letter says disaster or death happens to those who break the chain by failing to send 20 copies to other people.

WHEN THE CHAIN is kept unbroken, it says, readers have good luck and come into large sums of money.

The letter is entitled, "Trust in the Lord with all your heart, and he will acknowledge, and he will light the way." It calls this a good luck prayer, and refers to itself as a "letter of Prayer."

Tindall said in an interview, "I don't think it's a prank. It's sick people who keep it going. The instructions are that disaster will happen if you don't.

"It's a despicable thing to forward these things without signing them.

"IT PREYS ON PEOPLE who are lonely, depressed, or living alone without a spouse, as a few people in this area do.

"There's no way to trace the letters. If there was, I'm sure the Post Office would do something about it."

Tindall said someone had brought one of the letters to his office. He said the letters are apparently circulating in the city.

JANE GARDINER of Linden Avenue in Victoria, a former teacher, brought one of the letters to the *Colonist* on Thursday.

Mrs. Gardiner said the letter's good luck prayer was a contradiction in terms because if one has a basic faith in God, good luck doesn't enter into it.

She said the letter was based on superstition and fear. She said she was concerned with its effect on elderly persons.

She said people who receive the letter should put their minds at rest that nothing bad will happen if they throw it away.

Prevue

The Daily Colonist

Week Commencing Feb. 24, 1979

INDEX:

2 Soap Operas
3 Payoff Puzzle, TV Mail
4 TV Programs
10 Cable 10, Midband
11 Radio, Calendar
12 Homes, Collectibles
13 Book Reviews

Mystery Series

The creaking door opens on a new mystery series for the Famous Five on CBC-TV Mondays through Fridays at 4 p.m., beginning Feb. 26. Left to right are George (Michelle Gallagher), Timmy the Dog (Toddy), Dick (Gary Russell), Anne (Jenny Thanisch) and Julian (Marcus Harris) in this Southern Television of England adaptation of Enid Blyton's very popular children's stories.

SPOTLIGHT ON SPORTS

SATURDAY

10:30 a.m.
(2)(6) Curling: Ed Lukowich vs. Bobby Nichols

1:30 p.m.
(5) College Basketball: Arizona State at Arizona

2:00
(7) CBS Sports Special: Coverage of the National AAU Indoor Track and Field Championships from Madison Square Garden in New York City.
(13) Sports Probe

2:30
(4) World Series Of Auto Racing: "International Race of Champions" Eight stars of the Indy-type high speed circuit compete in this auto race from Michigan International Speedway.

3:00
(7) Golf: "Glen Campbell Los Angeles Open" Live coverage of third-round play in this PGA Tour tournament from Riviera Country Club in Pacific Palisades, California.

3:30
(4) Professional Bowlers Tour: Coverage of the $70,000 Cleveland Open from Buckeye Lanes in North Olmsted, Ohio.

4:00
(7) Sports Spectacular: Coverage of the European Figure Skating Championships from Zagreb, Yugoslavia; Part II of the World Power Lifting Championships from Turku, Finland; Fight of the Week.

5:00
(2)(6) NHL Hockey: Boston Bruins at Vancounver Canucks
(4) Wide World Of Sports: Live coverage of the WBA World Light Heavyweight championship featuring titleholder Mike Rossman vs. Victor Galindez in a 15-round bout from Las Vegas, Nevada.

10:00
(9) College Basketball: USC vs. Washington

SUNDAY

10:00 a.m.
(5) College Basketball: USSR National Team at Louisville

12:00 noon
(5) College Basketball: Wichita State at Indiana State

1:00 p.m
(4) The Superstars: Top female athletes compete in a variety of sporting events in this competition from Freeport in the Bahamas.

2:00
(3) L'Univers des Sports: "Championnat du monde de ski Nordique pour juniors"
(5) SportsWorld: Coverage of the San Jose Flats motorcycle race from Santa Clara, California; Rumanian National Gymnastics Championships.

2:30
(4) International Championship Boxing: Coverage of the U.S. Amateur Boxing Team vs. the Polish Amateur Team from Lafayette, Louisiana.

4:00
(2)(6) Canadian Superstars: Famed Canadian sports figures participate in competitions involving weightlifting and soccer.

7:00
(11) NHL Game Of The Week: New York Rangers at Phildelphia Flyers

MONDAY
8:00 p.m.
(11) College Basketball: Oregon State at Stanford

TUESDAY
6:30 p.m.
(7) NBA Basketball: Denver Nuggets vs. Seattle SuperSonics

WEDNESDAY
8:00 p.m.
(8) NHL Hockey: Chicago Black Hawks vs. Vancouver Canucks

THURSDAY
11:35 p.m.
(6)(8) B.C. Winter Games Report

FRIDAY
11:35 p.m.
(6)(8) B.C. Winter Games Report

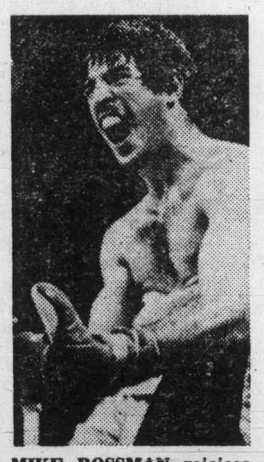

MIKE ROSSMAN rejoices as he becomes the WBA Light-Heavyweight Champion of the world by stopping Victor Galindez on Sept. 15, 1978. Rossman puts his crown on the line against Galindez in a rematch to be seen live and exclusively from Las Vegas on Saturday, Feb. 24 at 5 p.m. on Channel 4.

Sound of Music Airing Sunday

The Sound of Music, winner of five Academy Awards, returns to television screen Sunday, Feb. 25, at 7 p.m. on Channel 8.

The movie starring Julie Andrews and Christopher Plummer, is a tuneful and heartwarming story based on the real life story of the Von Trapp Family singers.

The Sound of Music also stars Eleanor Parker as the lovely Baroness Elsa — who wants to marry Captain Von Trapp; Richard Haydn as Max the family friend, and Peggy Wood as the Mother Abbess. The Von Trapp children are Charmia Cnarr (Liesl), Nicholas Hammond (Friedrich), Angela Cartwright (Brigitta), Kym Karath (Gret), Heather Menzies (Louisa), Duane Chase (Kurt), and Debbie Turner (Marta).

Maria (Andrews) is a tomboyish postulant at an Austrian Abbey in Salzburg. All too often she is late for her duties because she has strayed to the mountains to wander through the lush fields, or daydream, or spend her time signing to herself. Convinced that it would be better if Maria left the Abbey, the Mother Abbess (Wood) sends her off to be governess for the family of Captain Von Trapp (Plummer) — a widowed, retired naval officer with seven children.

Maria succeeds in winning the children's love and confidence and brings new joy and laughter to the Captain's austere, "no frills" household. The Captain, too, falls under her spell, and the two are wed in a breathtaking ceremony at the Abbey.

Austria, by this time, has come under the domination of the Nazis and Captain Von Trapp has been ordered to report for duty. Under the guise of performing at the Salzburg Festival, the Von Trapps make their bid for freedom under the cover of darkness. The family finds a new life in the emerging dawn.

Originally a popular stage musical, The Sound of Music, with words and music by Richard Rodgers and Oscar Hammerstein II, enraptured audiences around the world with its score.

PAYOFF PUZZLE

Correct Answers to Last Week's Puzzle

CLUES ACROSS

7. GRACEFULLY not gratefully. One should certainly be GRACEFUL about such things, even though there is no real duty to be truly grateful.
14. BADE not made. Made is less apt, since a servant would hardly need to be **compelled** to do as his master BADE.
17. HAIR not fair. Fair treatment is a universal right, rather than merely something "commonly needed," as if in more or less frequent special cases.
18. ACID not avid. The idea of **"instant** dislike" suits ACID better, since a man can exude a certain air of sourness of character, but is unlikely to reveal avidity or eagerness until some question of gain arises.
21. TELL not till. TELL is more firmly apt, since natural conditions can make tillage difficult.
22. NEST not rest. The clue reflects a fear of mishap or falling to which birds (on whatever they rest) are simply not liable. As suggested, a NEST **needs secure** support.
23. CARE not fare. In general terms, it's a question of CARE, which **includes** fare.
25. ROOF not room. As the clue hints, the tenant may be worried, or not "happy about" the possibility of the ROOF Leaking (or collapsing). One tends to visuaize work done on a "room" as being **decorative,** etc.; this links up less well with the clue's theme of the occupant being uneasy in his mind about a **bad need.**
26. STRAGGLE not struggle. Aptly, the word STRAGGLE relates to untidiness. The fact that people lack composure and orderliness when they struggle, is rather beside the point.

CLUES DOWN

1. GRIM not prim or trim. The image of a person who "lays down the law" is primarily a **stern** one, favoring GRIM. One may doubt if a young child is sensitive to a governess being prim, or trim, anyway.
3. GALE not tale. Sine a tale can be a dramatic story in the fullest sense, the clue's words "almost" and "sort of" (suggesting something merely **comparable** with drama) favor a GALE — in itself, merely a natural event.
4. LET not get. Since the clue reflects no particular **desire** to get sunshine into the room (in fact, one normaly keeps it out), the more matter-of-fact answer "LET" is favored.
5. GUN not run. The clue's concern with the specific moment of starting, favors the GUN. Also, it's a question of the start of a race, rather than a run so termed.
11. MARINES not mariner. A mariner may not be very strong physically.
12. DEFECTIVE not detective. Detective work may be too good to criticize easily.
13. SITE not size. "Space," unqualified (not floor space, office space, etc.) suggests simply area, as of a SITE. It's rather pointless, anyway, to say "the bigger the size of a building."
15. MASTERS not mastery. Since the clue is thinking in terms of **persons,** MASTERS is more immediately apt.

Soap Opera Scene

A Recipe for Loving Life

Peter Gatto has only been on Love of Life in the role of chef Tony Alphonso since last November, but he already has a following of devoted viewers, and it's not because of his veal scallopini. Peter is tall, dark and handsome and plays a nice guy.

Off the tubem Peter also appears to be a nice guy who has worked hard and steady at his chosen craft to get to where he is.

"I wanted to land on a soap opera for some time," said Peter. "I played small parts in The Guiding Light, The Edge of Night and The Doctors, but Tony is my first substantial role in a soap."

If Peter had landed a regular part in "The Doctors," it would have been ironic, since he started out wanting to be a medic. In fact, he attended pre-med school at Fordham.

"Since I was a kid, I always wanted to be a doctor," said Peter. "However, I got diabetes when I was in high school and that kept me from playing football, another of my passions. So, I joined the speech and drama club and got hooked."

Peter admitted he couldn't tell his family about his new ambition, so he went on to Fordham and pre-med school.

"I flunked out of pre-med school, and as a result, I was free to pursue an acting career," Peter said. "But my big brother talked me into finishing college and getting a degree, I switched to Brooklyn College and graduated with a degree in speech and theater."

The usual routine of stock and off-Broadway showcases followed, and Peter toured in the National Theater Company productions of Barefoot in the Park and Antigone. He also did some Shakespeare—the role of Seton in "Macbeth." Don't bother to rack your brain trying to remember the character; Peter said Seton has one line and helps Macbeth on with his armor.

Peter wants to continue playing Tony in Love of Life and get a solid part in a hit play on Broadway. In the meantime, he plans to marry actress Pamela Burrell in April. The wedding will take place at his 30-acre farm in upstate New York.

Peter Gatto

Elvera Roussel

Peter smile and said, "I feel as if I swallowed the American dream whole hog. I've got a job, a house and now I'm getting married.

PLOT PORTENTS: Things really come to a head on Ryan's Hope. Siobhan takes action against a corporate slumlord and Jack's completely involved despite all his attempts not to be. For going to Washington, Mary's in an explosive situation with her boss.

A spark ignites between Wally and Devon on All My Children, causing a surprising turn of events Donna is now secure about the future of her marriage, thanks to Tara. More difficulties are in store for Benny and Estelle—maybe it's just not meant to be! And the tension mounts as Christina's petulant manipulations begin to rival Erica's.

On One Life to Live, Mario begins an investigation of his own, while Karen has finally located Katrina and is ready to point the finger at the real murderer. Karen had better move fast, though, as Edwina is plotting revenge.

On Edge of Night, April continues to react to the shock of finding her real mother. Wade is going to get what he deserves, and Miles and Nicole finally make it down the aisle.

Will Stuart Brooks tell Liz why he has to marry Jill on The Young and the Restless? The situation would get worse if Derek gets back in the picture, and Casey is in for a big surprise.

On Days of Our Lives, the smell of orange blossoms is mixed with strong aroma of jealousy. Marlena's twin sister Samantha did her best to break up Don and Marlena while Donna, Don's daughter, also tried to get into the act. Marlena and Don will link arms, and head towards matrimonial bliss.

CHANNEL CHATTER: Elvera Roussel has joined Guilding Light in the role of Hope Bauer. TV viewers might have seen Elvera in a co-starring role with David Cassidy in a two-hour Police Story movie special called A Chance to Live. In addition, she has appeared in other daytime serial roles on CBS in As the World Turns and Search for Tomorrow, but her new role is her first major contract part. Elvera has also done a lot of regional theater work in the New York area . . . As you probably know, John Aniston is the latest addition on Search for Tomorrow in the role of Martin Tourneur. He also is preparing for a pre-Broadway tryout of Murder Among Friends, which will open this week in Albany, N.Y. The busy Aniston also co-owns The Fives, a new restaurant in New York, and will continue to serve as host. Altogether, he's got his work cut out for him . . .In the 27 years Love of Life has been on the air, the list of big name stars who played small or "regular" roles on the soap includes such luminaries as Peter Falk, Warren Beatty, Jessica Walter, Roy Scheider, Marsha Mason, Paul Michael Glaser and Christopher Superman Reeve. Director Larry Auerbach has been with the show since it made its debut in 1951, believe it or not. Ironically, when Larry first came to the show his contract was for only 13 weeks . . . Incidentally, there are four actors currently doing very well in prime time TV and major films who also got their start on TV soaps. They are: Tommy Lee Jones (he was Mark Toland in One Life to Live); Tom Berenger (Tim Segal in One Life to Live); Charles Frank (Jeff Martin in All My Children); and Richard Hatch (Phillip Brent in All My Children). For the record, Tommy Lee Jones was prominently cast in two recent major films, The Eyes of Laura Mars and The Betsy, and also played Howard Hughes in the successful TV film, The Amazing Howard Hughes. Tom Berenger can be currently seen in the film In Praise of Older Women. Charles Frank does a lot of TV guest shots in series and in TV films. Richard Hatch, of course, has a leading role in Battlestar Galactica.

TV
RENTALS
20" BLACK and WHITE SETS
FROM $7.35 A MONTH
SPECIAL OFFER FOR PENSIONERS
Includes A.M. radio, no cost repairs, sales tax and delivery. Paid in advance for 6 months. Shorter terms also available. Limited offer.
SAME DAY DROP-IN AND PICK-UP T.V. REPAIRS
TELEVISION SERVICE CENTRE
1014 COOK ST. 383-6083

TOP QUALITY
MECHANICAL WORK AND SERVICE

ALL MAKES AND MODELS AT
COMPETITIVE PRICES
OUR STAFF IS WELL QUALIFIED TO REPAIR YOUR CAR REGARDLESS OF ITS MAKE, WITH GUARANTEED PARTS AND WORKMANSHIP.
382-9121 DL 572A
1010 YATES ST., VANCOUVER AT JOHNSON 2-17
PLIMLEY

CONTES
RULES

1. Solve the Prevue F zle by filling in the mis to make the words tha best fit the clues. To d each clue carefully.

2. Check the word lis the correct answers you will have to elimin

3. You need not be a to this newspaper in enter. You may subm entries as you wish or blank printed in this ne exact-sized, clear, h facsimiles of the pri blank. NO MECHANICA DUCED, PRINTED, GRAPHED, etc. copi entry blank will be acce entry must contain th tant's name, address number or it will not ed.

4. Anyone is eligible t contest except emplo members of their famil toria Press Ltd.

5. All entries MUST and bear a postmark. T not responsible for ent delayed in the mail. each week's contest n for judging by 12 noon ing Wednesday are no

6. To qualify you mus answer to one of the c outside of the envelop pon for instructions.

7. Prevue will award prize to the contestant in an all correct soluti than one all correct received the prize mo shared equally. If no solution is received, $ added to the followi prize.

8. There is only one c tion to each puzzle a correct answer can wi sion of the judges is f contestants agree to a judges decision. All come the property of P one prize will be aw family unit.

9. Everyone has the s tunity to win for EVE FIED ENTRY WILL BE and the winner anno claiming is necessary.

10. Entries must be Prevue Payoff Puzzl Press Ltd., Box 300, Vi V8W 2N4. One entry lope.

11. Prevue reserves correct any typograp which may appear duri zle game.

12. Puzzle clues may viated and such words and A omitted.

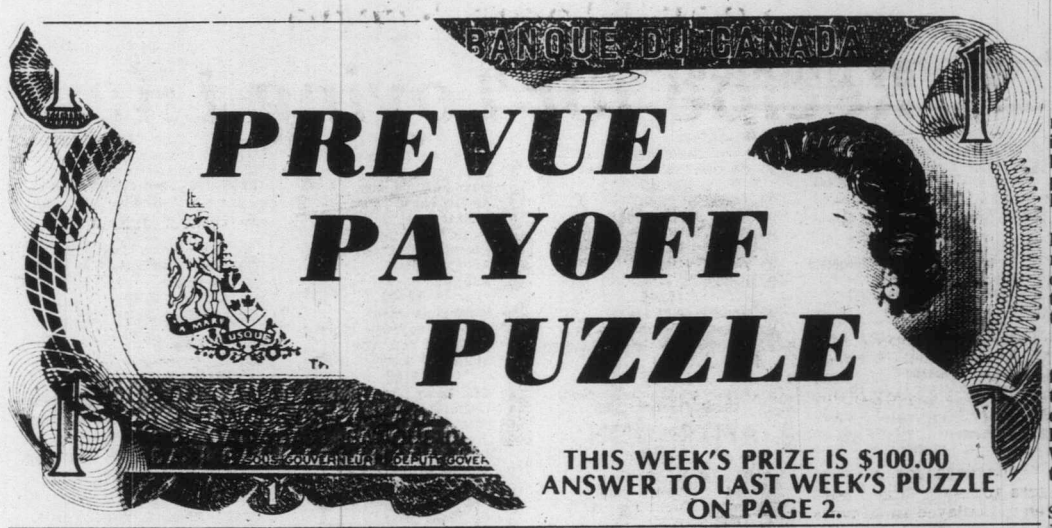

THIS WEEK'S PRIZE IS $100.00
ANSWER TO LAST WEEK'S PUZZLE ON PAGE 2.

PREVUE PAYOFF PUZZLE is the intriguing word puzzle game the whole family will enjoy and have an opportunity to win a big cash award every week! THIS CROSSWORD is not a draw. It tests your knowledge of words and pays off for EVERY correct solution. All you have to do is complete each of the words in a criss-cross format. Clues are provided . . . even a work list which has all the correct answers, plus some you'll have to eliminate. But there are no trick words or guessing . . . careful thought will make you a winner! So start and play today!

PLEASE NOTE: EACH ENTRY MUST BE IN A SEPARATE ENVELOPE

CONTEST RULES

1. Solve the Prevue Payoff Puzzle by filling in the missing letters to make the words that you think best fit the clues. To do this read each clue carefully.

2. Check the word list. It has all the correct answers plus some you will have to eliminate.

3. You need not be a subscriber to this newspaper in order to enter. You may submit as many entries as you wish on the entry blank printed in this newspaper or exact-sized, clear, hand-drawn facsimiles of the printed entry blank. NO MECHANICALLY PRODUCED, PRINTED, MIMEOGRAPHED, etc. copies of the entry blank will be accepted. Each entry must contain the contestant's name, address and phone number or it will not be accepted.

4. Anyone is eligible to enter this contest except employees (and members of their families) of Victoria Press Ltd.

5. All entries MUST be mailed and bear a postmark. The paper is not responsible for entries lost or delayed in the mail. Entries for each week's contest not received for judging by 12 noon the following Wednesday are not eligible.

6. To qualify you must write your answer to one of the clues on the outside of the envelope. See coupon for instructions.

7. Prevue will award the current prize to the contestant who sends in an all correct solution. If more than one all correct solution is received the prize money will be shared equally. If no all correct solution is received, $50 will be added to the following week's prize.

8. There is only one correct solution to each puzzle and only the correct answer can win. The decision of the judges is final and all contestants agree to abide by the judges decision. All entries become the property of Prevue. Only one prize will be awarded to a family unit.

9. Everyone has the same opportunity to win for EVERY QUALIFIED ENTRY WILL BE CHECKED and the winner announced. No claiming is necessary.

10. Entries must be mailed to Prevue Payoff Puzzle, Victoria Press Ltd., Box 300, Victoria, B.C. V8W 2N4. One entry per envelope.

11. Prevue reserves the right to correct any typographical errors which may appear during the puzzle game.

12. Puzzle clues may be abbreviated and such words as AN, THE and A omitted.

CLUES ACROSS

4. An old explorer might tell of how he once managed to outwit some — natives.
6. Having to contend with — troops is a difficulty certain regimes can encounter.
7. Once his — is broken, a certain player may tend to go to pieces.
8. When it's essential to — opposition quickly, there's no time for half measures.
10. A record with just a — musician on it, is apt to cost just as much as one featuring a large orchestra.
11. For a star to — too much at the height of a busy season can prove exhausting.
12. Do something you've done more times before than you can possibly remember.
15. To sever sharply.
16. Some indiscreet one, possibly, about which a man feels embarrassed.
17. Felines.
20. Going in a — for a trip would be a novel experience for many a man.
21. A boy you discover doing something he shouldn't may give a guilty looking —.
22. Men of a certain — will stand up bravely for what they believe in.

CLUES DOWN:

1. One can think of it as blackening a fair city.
2. In a novel, for instance, one may read of two affectionate characters — each other.
3. Wanting to keep out of the hands of the police, a man might — surreptitiously in the back of a truck.
4. Gardener's pests.
5. A — performance by a good pianist will not necessarily please an exacting critic.
9. In the case of an athlete running —, the effort may well be reflected by his facial expression.
12. Large bags made of coarse material.
13. For a towrope to get — is hardly surprising.
14. Acquire knowledge.
18. Set of players.
19. Create or produce.

WORD LIST

BREED	LOVE	RIDE
CATS	LOVELY	SACKS
COILED	MAKE	SERVE
CREED	MASTER	SIGH
CRIME	MISSING	SIGN
CUT	MOVE	SOILED
FAST	MUSTER	SOLE
GRIME	NERVE	SOLO
HIDE	PAST	STARE
KISSING	PLAN	START
LAST	PLAY	TEAM
LEARN	RAIDING	TRAILER
LIVELY	RAISING	TRAWLER
		WEEDS
		WILD
		WILY

MAIL TO

PREVUE PAYOFF PUZZLE
VICTORIA PRESS LTD.
BOX 300.
VICTORIA, B.C.
V8W 2N4

IMPORTANT
TO QUALIFY WRITE YOUR
Answer to "6 ACROSS"
ON THE OUTSIDE OF YOUR ENVELOPE

NAME .....

ADDRESS .....

.....

..... PHONE .....

No registered letters or letters without the required 14 cents postage will be accepted for judging in this contest.

TV MAILBAG

Q. Could you please tell me if Lou Ferrigno died? He is in the program "The Hulk." If so, what happened? — C.F., Coal Centre, Penn.

A. Ferrigno, who plays the Hulk in the weekly CBS series, is alive and well and continuing to play his role in the Universal Studio production.

Q. Could you settle a bet for me. My brother says that the man in the Alka-Seltzer commercial is not Sammy Davis Jr. and I think he is. Who's right? — D.H., Victoria, B.C.

A. There is an Alka-Seltzer commercial featuring Sammy Davis Jr.

Q. When "Emergency" was being cancelled, the cast was filming parts here in San Francisco for their latest episode. Will we ever be able to see that finished film? — J.C. San Francisco, Calif.

A. When the weekly series "Emergency" went off the air, Universal Studios, producers of the show, continued filming two-hour specials, which probably involved the San Francisco filming. Some of these special "Emergency" shows have already appeared on NBC but there are several awaiting air dates. A Universal spokesperson could not state whether the San Francisco production has aired. I suggest you keep an eye on your local listings this Spring, when such specials have a chance of making it on television.

Q. Would you tell me where to write to "Tomorrow" host Tom Snyder? — E.W. Warren, Ohio.

A. I suggest you write to him in care of NBC, 3000 W. Alameda Ave., Burbank, Calif. 91503.

Q. Richard Chamberlain has to rank as one of the finest actors around these days. How about some information on him? — G.C., St. Thomas, Mo.

A. Chamberlain is most remembered for his starring role in the medical television series Dr. Kildare, which ran from 1961 to 1966. When the series left the air, he made a few guest appearances on other series as well as several movies, including Petulia and Joy in the Morning. Not satisfied with his acting at that time, Chamberlain pulled up stakes and went to England to study drama wish some of the greats in theatre. While there, he appeared in a number of British plays and won acclaim for his portrayal of Hamlet. He also won recognition for his roles in the movies The Madwoman of Chaillot and Julius Ceasar. Chamberlain also turned in stunning performancew in the television productions of The Count of Monte Cristo and The Man in the Iron Mask. The 43-year-old actor, a native of Beverly Hills, Calif., has come a long way since his role as Kildare and the viewing public reaps the rewards of such outstanding acting.

Q. Is the theme music to "The Waltons" an old 1930s song or was it written just for the show? — C.B., Cumberland, Ohio.

A. The music, titled "Walton's Theme," was written by Jerry Goldsmith for the popular television series. There is no single recording of the tune.

Questions of general interest will be answered in the column. Volume of mail prohibits personal replies. Inquiries should be sent to Thom Mead, Prevue, Victoria Press, 2621 Douglas St., Victoria, V8W 2N4.

Cosmetic surgery's newest solution: skin grafts for **hair.**

An amazingly simple surgical hair replacement procedure that is 100% tissue compatible, and is guaranteed.

Closed system. No foreign material, sutures, proiene, wires, retainers or synthetic hair are embedded and left in the scalp, with risk of infection.

Plastic surgeons. Two internationally known surgeons helped to develop this advanced technique of anchoring hair to the scalp by using skin grafts that will last a lifetime.

Your own scalp. Part the hair and see your own scalp.

Undetectable. Hair that looks so natural it appears to be growing from your scalp. It's not, but you'll be the only one that knows.

More and more professional people, politicians, doctors, etc., are discovering this unique footproof method that overcomes the disadvantages of all previous hair replacement methods, both medical and non-medical.

For complete information plus exciting booklet with 36 actual colour photographs, write to

Look International Enterprises Inc.,
Ste. 1510, 625 Howe Street,
Vancouver, B.C., Canada V6C 2T6
Phone: (604) 682-5831

New York
San Francisco
Seattle

NAME _____
ADDRESS _____
_____
PHONE _____ AGE _____

Look

DAYTIME TV Programs (Monday-Friday)

MORNING

5:50
(12) PTL Club

6:00
(4) Viewpoint On The News (Mon)
(4) P.M. Northwest (Tue-Fri)
(6)(8) University Of The Air
(7) Eye On The Northwest (Mon)
(7) Dialogue (Tue, Fri)
(7) Christopher Closeup (Wed)
(7) Human Dimension (Thu)
(11) 700 Club

6:05
(5) With This Ring (Mon)
(5) Signs Of Life (Tue, Thu)
(5) Davey And Goliath (Wed)
(5) Sacred Heart (Fri)

6:20
(5) Down To Earth

6:25
(5) KING 5 Presents (Mon)
(5) Gardening With Ed Hume (Tue)
(5) How Come? (Wed)
(5) Great American Game (Thu)
(5) It's About Time (Fri)

6:30
(4) Not For Women Only
(6) Daybreak
(7) Captain Kangaroo
(8) Romper Room

6:50
(12) News

6:55
(5) Shape Up With Sparling

7:00
(4) Good Morning America
(5) Today
(6)(8) Canada A.M.
(11) Porky Pig And Friends
(12) Monday Morning (Mon)
(12) Tuesday Morning (Tue)
(12) Wednesday Morning (Wed)
(12) Thursday Morning (Thu)
(12) Friday Morning (Fri)
(13) Sports Page

7:25
(5) News

7:30
(5) Today
(7) Superman
(11) Hanna Barbera Cartoons

8:00
(2) Solar Eclipse (Mon)
(7) Monday Morning (Mon)
(7) Tuesday Morning (Tue)
(7) Wednesday Morning (Wed)
(7) Thursday Morning (Thu)
(7) Friday Morning (Fri)
(11) Little Rascals
(12) Frisky Frolics
(13) The Flintstones

8:25
(5) News

8:30
(2) It's Happening (Tue-Fri)
(5) Today
(11) New Zoo Revue
(13) 100 Huntley Street

8:45
(2) Friendly Giant (Tue-Fri)

9:00
(2) Changes (Mon)
(2) Coronation Street (Tue, Thu)
(2) Pacific Report (Wed)
(2) Fifth Estate (R) (Fri)
(3) En Mouvement
(4) Boomerang (Mon, Wed)
(4) Dusty's Treehouse (Tue, Thu, Fri)
(5) Seattle Today
(6)(8) Best Of Webster
(7) Donahue
(9) Sesame Street
(11) Family Affair
(12) Dick Van Dyke

9:15
(3) Les Oraliens (Mon, Thu)
(3) Les 100 Tours de Centour (Tue, Fri)
(3) L'Evangile en Papier (Wed)

9:30
(2) Klahanie (Mon)
(2) CBC Newsmagazine (R) (Tue)
(2) Quality Of Life (Thu)
(3) Passe-Partout
(4) Edge Of Night
(7)(12) March Magazine (Thu)
(11) Dick Van Dyke
(12) The Price Is Right (Mon-Wed, Fri)

10:00
(2) British Columbia Schools (Mon, Thu)
(2) Canadian Schools (Tue, Fri)
(2) Western Schools (Wed)
(3) Une Fenetre dans Ma Tete (Mon)
(3) Animagerie (Tue, Thu)
(3) Tam Tam (Wed)
(3) La Boite a Lettres (Fri)
(4) The Solar Eclipse (Mon)
(4) Happy Days (R) (Tue-Fri)
(5) High Rollers
(7) All In The Family (R) (Mon-Wed, Fri)
(9) Electric Company (R)
(11) Andy Griffith
(13) Ed Allen

10:15
(3) Virginie (Mon, Fri)
(3) Minute Moumoute! (Tue, Thu)
(3) You Hou (Wed)

10:30
(2)(6) Mr. Dressup
(3) Magazine-Express
(4)(13) $20,000 Pyramid
(5) Wheel Of Fortune
(7)(12) Love Of Life
(8) Definition
(9) To Be Announced (Mon)
(9) Once Upon A Classic (Tue)
(9) "M" Is For Music (Wed)
(9) Measure Up (Thu)
(9) Measure Metric (Fri)
(11) Mike Douglas

10:45
(9) Self, Incorporated (Mon)
(9) Word Shop (Wed)
(9) Two Cents Worth (Thu)
(9) Under The Blue Umbrella (Fri)

10:55
(7)(12) CBS News

11:00
(2) Sesame Street
(3) Les Trouvailles de Clemence (Mon-Thu)
(3) Terre et Moissons (Fri)
(4)(13) Family Feud
(5) Jeopardy
(6) Barton And Company
(7) The Young And The Restless
(8) What's Cooking
(9) Making Music (Tue, Thu)
(9) Universe And I (Wed)
(9) Zebra Wings (Fri)
(12) 700 Club

11:05
(9) Wordsmith (Mon)

11:15
(9) Poetry Alive (Tue)
(9) Trade-Offs (Thu)

11:20
(9) All About You (Mon)
(9) Two Cents Worth (Wed)
(9) Write On (Fri)

11:25
(9) Art For Day (Fri)

11:30
(3) Artisans Quebecois (Mon)
(3) Le Monde en Liberte (Tue)
(3) Mon Pays, Mes Amours (Wed)
(3) Action Sante (Thu)
(3) Au Pays de l'Arc-en-Ciel (Fri)
(4)(13) Ryan's Hope
(5) Password Plus
(7) Search For Tomorrow
(8) Mad Dash
(9) Inside Out (Tue)
(9) Harriet Tubman (Fri)

11:35
(9) Trade Off (Mon)
(9) About Saltey (Wed)
(9) Write On (Thu)

11:40
(9) Write On (Wed)
(9) Inside Out (Thu)

11:45
(9) Ananse Tales (Tue)
(9) Cover To Cover (Wed)
(9) Enviornment In Washington (Fri)

11:55
(9) Explorers Unlimited (Mon)
(9) Art For The Day (Thu)

AFTERNOON

12:00
(2)(6)(7)(8)(11) News
(3) Vers l'Aventure (Mon)
(3) Lassie (Tue)
(3) Toumai (Wed)
(3) Demetan, la Petite Grenouille (Thu)
(3) Prince Noir (Fri)
(4)(13) All My Children
(5) Hollywood Squares
(9) Explorers (Tue)
(9) Nova (Wed)
(9) Rainbow's End (Thu)
(9) Music (Fri)
(12) Donahue

12:08
(2) Switzer Unlimited

12:10
(9) Zebra Wings (Mon)

12:15
(6) Ida Clarkson
(9) Art (Tue)

12:30
(2) Search For Tomorrow
(3) Les Coqueluches
(5) Days Of Our Lives
(7) As The World Turns
(8) Alan Hamel
(9) Music Place (Mon, Thu)
(9) Roomnastics (Tue)
(9) Art Start (Fri)
(11) Adam-12

12:45
(9) Word Shop (Mon)
(9) "M" Is For Music (Tue)
(9) All About You (Thu)
(9) Stories Of America (Fri)

1:00
(2) CBC News
(4) One Life To Live
(6) Marcus Welby, M.D.
(9) Book, Look And Listen (Mon)
(9) Measure Up (Tue)
(9) Art Start (Wed)
(9) "M" Is For Music (Thu)
(9) Write On (Fri)
(11) Movie
(12) All In The Family (R)
(13) Vancouver (R)

1:05
(2) Bob McLean

1:15
(9) Enviornments (Tue)
(9) Eagle And Tourtise (Wed)
(9) Wordsmith (Thu)
(9) Art Cart (Fri)

1:30
(3) Le Telejournal
(5) The Doctors
(7) Guiding Light
(8) Adam-12
(9) Measure Up (Mon)
(9) Two Cents Worth (Tue)
(9) Under The Blue Marble (Wed)
(9) Word Shop (Thu)
(9) Universe And I (Fri)
(12) M.A.S.H (R)

1:35
(3) Femme d'Aujourd'Hui

1:45
(9) Making Music (Mon, Wed)
(9) All About You (Tue)
(9) Bread And Butterflies (Thu)

1:50
(9) Roomnastics (Fri)

2:00
(2) Edge Of Night
(4) General Hospital
(5)(8) Another World
(6) School Broadcasts
(9) Harriet Tubman (Mon)
(9) Under The Blue Umbrellla (Tue)
(9) Short Story (Wed)
(9) Art Cart (Thu)
(12) Love Experts
(13) Mary And Michael (Tue, Fri)

2:05
(9) Book, Look And Listen (Fri)

2:15
(9) Art Starts (Mon)
(9) Music Place (Wed, Fri)
(9) Explorers Unlimited (Thu)

2:25
(9) Book, Look And Listen (Tue)

2:30
(2)(6) Beyond Reason
(3) D'Amour et d'Eau Fraiche (Mon)
(3) Cinema (Tue, Thu)
(3) Le Temps de Vivre (Wed)
(3) Les Ateliers (Fri)
(7) M.A.S.H (R)
(9) Music (Mon)
(9) Book, Look And Listen (Wed)
(9) Once Upon A Classic (Thu)
(9) Self, Incorporated (Fri)
(12) Tic Tac Dough
(13) Party Game (Tue, Wed, Fri)

2:40
(9) Trade Off (Wed)

2:45
(9) Zebra Wings (Tue)
(9) Bread And Butterflies (Fri)
(11) Cartoons

2:50
(9) Cover To Cover (Tue)

3:00
(2)(6) Take 30
(4) Merv Griffin
(5)(8) Movie
(7) Dinah! (Mon-Wed, Fri)
(7)(12) Razzmatazz (Thu)
(9) Over Easy
(11) Popeye
(12) Match Game '79 (Mon-Wed, Fri)
(13) Rocket Robin Hood

3:30
(2)(6) Celebrity Cooks
(3) Au Jardin de Pierrot (Mon)
(3) Fanfreluche (Fri)
(9) Consumer Survival Kit (Mon)
(9) Julia Child And Company (Tue)
(9) Book Beat (Wed)
(9) Vegetable Soup (Thu)
(9) Speakout (Fri)
(11) Banana Splits
(12) My Three Sons
(13) Spiderman

3:45
(3) Les Chiboukis (Mon)

4:00
(2) Famous Five
(3) Bobino
(4) Six Million Dollar Man
(6) Sanford And Son
(7) EveryDay
(9) Sesame Street
(11) Krofft Superstars
(12) Funorama
(13) Petticoat Junction

4:30
(2) Catch Up! (Mon)
(2) Pencil Box (Tue)
(2) Magic Lie (R) (Wed)
(2) What's New? (Thu)
(2) Friday Afterschool (Fri)
(3) Le Gutenberg (Mon)
(3) Les Contes Orientaux (Tue)
(3) Le Grenier (Wed)
(3) Pop Citrouille (Thu)
(3) Es-Tu d'Accord? (Fri)
(6) The Price Is Right
(11) Leave It To Beaver
(12) Gilligan's Island
(13) Hollywood Squares

5:00
(2) The Partridge Family
(3) L'Heure de Pointe
(4)(7)(13) News
(5) Carol Burnett And Friends
(8) Six Million Dollar Man (Mon, Tue, Thu, Fri)
(8) That's Hollywood (Wed)
(9) Mister Rogers (R)
(11)(12) I Love Lucy

5:30
(2) All In The Family
(5) News
(6) Vancouver Island News
(8) Western Express (Wed)
(9) Electric Company (R)
(11) The Partridge Family
(12) Andy Griffith

"AS YOU LIKE IT, William Shakespeare's eternally fresh comedy about love and longing in the enchanted Forest of Arden, will be the second presentation in The Shakespeare Plays, airing Wednesday, Feb. 28, at 8 p.m. on Channel 9. Videotaped entirely on location in and around Glamis Castle, Scotland (supposedly the most haunted structure in the British Isles), As You Like It stars Helen Mirren as Rosalind — generally acknowledged to be one of Shakespeare's greatest and most delightful parts for women — Brian Stirner as the love-smitten Orlando, Richard Pasco as the world-weary Jaques, Angharad Rees as Celia, Rosalind's best friend,. and James Bolam as the clown, Touchstone.

CABLE 10 CABLEVISION VICTORIA

COMMUNITY RESOURCES FOR PARENTING

A new community television series about parenting is now shown every other Monday evening at 7:30. On Feb. 26th experts discuss "Physical Fitness for Pre-Schoolers and Elementary Students". Watch for this series produced by the B.C. Association of Social Workers and the Registered Nurses Association of B.C.

CABLE 10 CABLEVISION VICTORIA

SA

MORN

5:50
(12) Agriculture U.S
6:00
(6)(8) University
6:20
(12) Anchor
6:25
(5) Down To Earth
6:30
(4) Viewpoint On N
(5) Bay City Roller
(6)(8) Dale Harne
(7) Idea Thing
(11) News
6:50
(12) News
7:00
(4) Scooby Doo
(5) Yogi's Space R
(6) Asian Cinema
(7) Dialogue
(8) Cross Country
(11) A Better Way
(12) Barba Poppa
(13) Sports Page
7:30
(4) Fangface
(5) Fantastic Four
(7) J.P. Patches
(8) Joys Of Collect
(11) Public Policy F
8:00
(2) Parade
(3) L'Ecole de Ski Sun Life
(4) Superfriends
(5) Godzilla Super
(7) Popeye
(8) Red Fisher
(9) Sesame Street
(13) Little Rascals
8:30
(3) Passe-Partout
(6) Wrestling
(8) Gastown Gang
(11) Idea Thing
(12) King Kong
(13) Flash Gordon: don Conquers Th
9:00
(2) Just William: With The Typew tain Nemo" (R)
(3) Candy
(7) Bugs Bunny - R
(8) Circle Square
(9) Mister Rogers
(11) 60 M.P.H.
(12) Groovie Ghouli
(13) Dr. Who: "Dr. Inferno"
9:30
(2) Peanuts And P
(3) Les Aventures
(4) Scooby's All-St
(5) Daffy Duck
(6) Jerry Falwell
(8) Let's Go: A youngsters, cre dren themselves unlimited opp learn about their
(9) Once Upon A Halifax, Gentl John saves Abel and Phineas go where John falls 2 of 9)
(11) Watch Your M
(12) Amazing Chan Clan
(13) Movie: ★★★ Desert" (1934) Oliver Hardy. T sets off on anoth ture when they a ing," unbekno wives.
10:0
(3) La Course Aut "Coupe-intervie
(5) Fred And Barr
(8) George: "Ge School" Walter Freddie adjust schools by tak class for an airp
(9) Studio See: " An Alabama c Oklahoma India Youth On The A highlighted.
(11) Fishin' Hole
(12) Penelope Pitst
10:3
(2)(6) Curling: E Bobby Nichols
(4) Pink Panther
(5) The Jetsons
(7)(12) Tarzan - Su
(8) Kidstuff: A pr teens designed t and entertain.
(9) Vegetable Sou
(11) Outdoors
11:0
(3) Declic
(4) Weekend Sp Horse That P

SATURDAY: Complete TV Program—Feb. 24

MORNING

5:50
(12) Agriculture U.S.A.

6:00
(6)(8) University Of The Air

6:20
(12) Anchor

6:25
(5) Down To Earth

6:30
(4) Viewpoint On Nutrition
(5) Bay City Rollers
(6)(8) Dale Harney
(7) Idea Thing
(11) News

6:50
(12) News

7:00
(4) Scooby Doo
(5) Yogi's Space Race
(6) Asian Cinema
(7) Dialogue
(8) Cross Country Ski School
(11) A Better Way
(12) Barba Poppa
(13) Sports Page

7:30
(4) Fangface
(5) Fantastic Four
(7) J.P. Patches
(8) Joys Of Collecting
(11) Public Policy Forum

8:00
(2) Parade
(3) L'Ecole de Ski de Randonnee Sun Life
(4) Superfriends
(5) Godzilla Super 90
(7) Popeye
(8) Red Fisher
(9) Sesame Street (R)
(13) Little Rascals

8:30
(3) Passe-Partout
(6) Wrestling
(8) Gastown Gang
(11) Idea Thing
(12) King Kong
(13) Flash Gordon: "Flash Gordon Conquers The Universe"

9:00
(2) Just William: "It All Began With The Typewriter" - "Captain Nemo" (R)
(3) Candy
(7) Bugs Bunny - Road Runner
(8) Circle Square
(9) Mister Rogers (R)
(11) 60 M.P.H.
(12) Groovie Ghoulies
(13) Dr. Wht: "Dr. Who And The Inferno"

9:30
(2) Peanuts And Popcorn
(3) Les Aventures de Pinocchio
(4) Scooby's All-Stars
(5) Daffy Duck
(6) Jerry Falwell
(8) Let's Go: A program for youngsters, created by children themselves and providing unlimited opportunities to learn about their world.
(9) Once Upon A Classic: "John Halifax, Gentleman" After John saves Abel's business, he and Phineas go on a holiday where John falls in love. (Part 2 of 9)
(11) Watch Your Mouth
(12) Amazing Chan And The Chan Clan
(13) Movie: ★★★ **"Sons Of The Desert" (1934) Stan Laurel, Oliver Hardy. The comic pair sets off on another zany adventure when they attend a "meeting," unbeknownst to their wives.**

10:00
(3) La Course Autour du Monde: "Coupe-interview"
(5) Fred And Barney
(8) George: "George Goes To School" Walter tries to help Freddie adjust to switching schools by taking his entire class for an airplane ride. (R)
(9) Studio See: "Honor Dance" An Aiabama debutante, an Oklahoma Indian and Dallas' Youth On The Move Choir are highlighted.
(11) Fishin' Hole
(12) Penelope Pitstop

10:30
(2)(6) Curling: Ed Lukowich vs. Bobby Nichols
(4) Pink Panther
(5) The Jetsons
(7)(12) Tarzan - Super Seven
(8) Kidstuff: A program for preteens designed to both educate and entertain.
(9) Vegetable Soup
(11) Outdoors

11:00
(3) Declic
(4) Weekend Specials: "The Horse That Played Center-field" A young girl discovers that her horse Oscar is a baseball fanatic. (Part 1 of 2)
(5) Buford And The Galloping Ghost
(9) Chemical Dependencies And Society
(11) Nashville On The Road
(13) Inside Track

11:30
(2)(6) Canada Games Report: Governor General Edward Schreyer presides over the closing ceremonies of the 1979 Jeux Canada Winter Games at Keystone Centre in Brandon, Manitoba; Ernie Afaganis and Don Wittman provide commentary.
(3) Jeux d'Hiver du Canada: "Cloture des Jeux"
(4) American Bandstand
(5) Fabulous Funnies
(8) Showbiz
(9) Chemical Dependencies And Society
(11) The Outdoorsman
(13) 100 Huntley Street

AFTERNOON

12:00
(5) Vegetable Soup
(7)(12) Space Academy
(8) Loretta Lynn
(9) Footsteps: "Love Me And Leave Me" One-year-old April Hornbrenner's parents learn about how children react to change.
(11) Movie: ★★½ **"Pajama Party" (1964) Tommy Kirk, Annette Funicello. A Martian calls off a planned invasion when he falls in love with a beautiful earthling.**

12:30
(4) Bonkers!
(5) What's This Generation
(7)(12) Fat Albert
(9) Anyone For Tennyson?: "William Butler Yeats: The Heart Of Ireland" Irene Worth joins the First Poetry Quartet in presenting some of Yeats' poems from Ireland, including "Never Give All The Heart," "When You Are Old," "Red Hanrahan's Song About Ireland," "An Acre Of Grass" and "Easter 1916."

1:00
(4) Action: Inner City
(5) Survival
(7) Festival Of Lively Arts: "The Seven Liveliest... But Who's Counting?" Rob Reiner and a group of distinguished performers present an informal introduction to seven of the fine arts.
(8) C.I.A.O.
(9) Movie: ★★★★ **"The Blue Angel" (1930) Marlene Dietrich, Emil Jannings. A middle-aged professor's love for a beautiful cafe singer leads him to degradation and ruin.**
(12) Outlook
(13) In Private Life

1:30
(2) Mr. Chips: Project: A Plant Stand.
(3) Courtepointe: Le Fil du Temps
(4) F-Troop
(5) College Basketball: Arizona State at Arizona
(6) News Review
(8) McGowan And Company
(12) Perspective
(13) Money Talks

2:00
(2) Movie: ★★ **"The Naughty Nineties" (1945) Bud Abbott, Lou Costello. A Mississippi riverboat carries gamblers, card sharks and a couple of naive travellers.**
(3) Bagatelle
(4) Mr. Roberts
(6) Sports Review
(7) CBS Sports Special: Coverage of the National AAU Indoor Track and Field Championships from Madison Square Garden in New York City.
(8) Journal International
(11) Movie: ★★ **"Tarzan And The Valley Of Gold" (1966) Mike Henry, Nancy Kovack. When a boy is kidnapped and his guardian is killed, Tarzan captures the bandits who have stolen explosives and rescues a female pilot whose plane crashed.**
(12) Best Of 700 Club
(13) Sports Probe

2:30
(4) World Series Of Auto Racing: "International Race of Champions" Eight stars of the Indy-type high speed circuit compete in this auto race from Michigan International Speedway.
(6) Island Country Garden
(8) Flim Flam: Orson Bean presides over a game of frauds, scams, schemes and hoaxes; Nicole Morin and Don Ryan are regular panelists.
(13) Wrestling

3:00
(3) Portraits d'Enfants
(6) Maturity: The Golden Years
(7) Golf: "Glen Campbell Los Angeles Open" Live coverage of third-round play in this PGA Tour tournament from Riviera Country Club in Pacific Palisades, California.
(8) Wrestling
(9) Magic Method Of Oil Painting
(12) Christian International Broadcasters

3:30
(2) Wild Kingdom
(3) Les Heros du Samedi
(4) Professional Bowlers Tour: Coverage of the $70,000 Cleveland Open from Buckeye Lanes in North Olmsted, Ohio.
(5) NBC News
(6) Berisoff Travel Journal
(9) Lowell Thomas Remembers... : "Dwight D. Eisenhower" Newsfilm of the war years showing his skills as a military stategist, and his installation as president of Columbia University, heading up NATO and his election to the Presidency.
(13) Movie: ★★ **"Anonymous Venetian" (1971) Tony Musante, Florida Bolkan. An artist and his estranged wife rediscover love when he finds out he is dying.**

3:45
(11) Our Gang

4:00
(2) Reach For The Top
(6) Discover
(7) Sports Spectacular: Coverage of the European Figure Skating Championships from Zagreb, Yugoslavia; Part II of the World Power Lifting Championships from Turku, Finland; Fight of the Week.
(8) Wide World Of Sports: Featured events include the Winnipeg Tribune International Indoor Games, the Datsun 310 University Championship car races and the North American Cross-Country Skiing Championships.
(9) Firing Line: "NATO And European Security" Guest: Gen. Alexander Haig.
(11) Twilight Zone: "The Arrival" Flight 107 arrives on schedule, but empty.

4:30
(2) News
(3) Telejeans
(6) Capital Comment
(11) Twilight Zone: "The Shelter" A birthday party is interrupted by reports of an imminent enemy missile attack.
(12) Our Gang

5:00
(2) NHL Hockey: Boston Bruins at Vancounver Canucks
(3) La Semaine Parliamentaire a Ottawa
(4) Wide World Of Sports: Live coverage of the WBA World Light Heavyweight championship featuring titleholder Mike Rossman vs. Victor Galindez in a 15-round bout from Las Vegas, Nevada.
(6) NHL Hockey: Boston Bruins at Vancouver Canucks
(7) In Search Of... : "Angel Of Death"
(9) Beethoven Festival: "Beethoven's Third Symphony"
(11) Bionic Woman: "Brain Wash" Jaime reveals top secret information and endangers Oscar's life when a shampoo and rinse turn out to be a "brainwash."
(12) Ruff House

5:30
(5)(7) News
(12) Honeymooners: "The $99,000 Answer" Ralph enters a contest picking the category of popular music, and seems to have a smooth road ahead to the top prize.
(13) Global Weekend

EVENING

6:00
(3) Hebdo-Samedi
(5) NBC News
(7) CBS News
(8) News
(9) Once Upon A Classic: "John Halifax, Gentleman" Ursula's guardian refuses to accept John as an equal because of his low social status. (Part 3)
(11) Star Trek: "Requiem For Methuselah" Kirk must find the antidote to a plague that threatens to kill all the crew of the Enterprise.
(12) Weekend
(13) Carol Burnett And Friends:

6:30
(4) News
(5) Animal World
(7) Consumer Buyline
(9) Julia Child And Company: "New England Potluck Dinner"
(13) Bob Newhart

7:00
(3) La Femme Bionique: "La Filiere africaine"
(4) Lawrence Welk
(5) Wild Kingdom
(7) $1.98 Beauty Show
(8) BJ And The Bear:
(9) Nova: "The Invisible Flame" The potential of hydrogen as a zero-pollution fuel is explored.
(11) Hee Haw: Guests: Charlie Rich, Mary K. Miller.
(12) $100,000 Name That Tune
(13) Western Front: "Montage Of Vancouver's News Highlights"

7:30
(5) The Gong Shtw
(7) Family Feud
(12) Movie: ★★½ **"Earth II" (1971) Tony Franciosa, Gary Lockwood. The first manned space station serves as a laboratory and a home for 2,000 people.**

8:00
(2) Bonkers!
(3) Cinema: "Le Vieille homme et l'enfant" (1966) Michel Simon. Pendant l'occupation allemande un petit Parisien juif est confie a un vieux couple qui vit a la campagne.
(4) Delta House: When the Delta house is condemned, the Deltas enter a weightlifting contest to win money and save the house.
(5)(6) CHiPs:
(7) The White Shadow: Coach Reeves uses the values of the prize-fighting ring to pound some sense into a father-son relationship.
(8) Movie: **"Silent Victory: The Kitty O'Neil Story" (Premiere) Stockard Channing, James Farentino. The true story of Kitty O'Neil, who conquered her handicap of deafness to become a top Hollywood stunt person, is dramatized.**
(9) Two Ronnies
(11) Hee Haw Honeys: Guests: The Kendalls.
(13) One Day At A Time: "The Piano Teacher"

8:30
(2) The Paper Chase:
(4)(13) Welcome Back, Kotter:
(9) Ripping Yarns: "Murder At Moorstones Manor" The Chiddingfold family assemble at their ancestral estate for a birthday weekend which will change all their lives -- particularly those who will be dead by Monday morning.
(11) Pop! Goes The Country

9:00
(4)(13) Love Boat:
(5) BJ And The Bear: Three girls kidnap BJ and force him to help them make moonshine in their backyard.
(6) How The West Was Won
(7) Variety Club Telethon
(9) Always For Pleasure: Preparations for New Orleans' famous Mardi Gras include costumes, food, music, parades and festivities.
(11) Nashville Music: Guests: Hank Thompson, Sammie Smith, Ray Pillow, Dottie See Singers.

9:30
(2) A Nice Show Like You
(11) Country Northwest: Gerry Andal, Pat Roberts and the Evergreen Drifters are featured.
(12) Movie: ★★★½ **"The Hot Rock" (1970) Robert Redford, George Segal. Four would-be thieves attempt to steal the same diamond four times.**

10:00
(4)(8) Fantasy Island: A big-time game hunter (Stuart Whitman) learns what it's like to be the hunted; and two girls (Diana Canova, Lola Falana) get a chance to spend half a million dollars.
(5) Rockford Files: Angel, collecting fees as a "hitman," becomes a target himself when he fails to deliver on his death contracts.
(9) College Basketball: USC vs. Washington
(11) Movie: ★★★ **"Nevada Smith" (1966) Steve McQueen, Karl Malden.**
(13) Lives: "Foster Hewitt: Now I Just Watch" Foster Hewitt, Canada's dean of hockey broadcasters, discusses his colorful broadcasting career and the future of the National Hockey League with host Robert MacNeil.

10:30
(2) Dance Fever: Ted Lange and Deney Terrio preside over a fast-paced disco setting filled with music and dancing.
(3) Le Telejournal

10:45
(3) Nouvelles du Sport

11:00
(2)(6) CBC National News
(3) Politique Federale: "Le Parti conservateur"
(4)(5) News
(7) Variety Club Telethon (Cont'd)
(8) CTV National News
(13) Sports Page

11:10
(3) Cinema: "Le Gitan" (1975) Alain Delon, Annie Girardot. Afin de subvenir aux besoins de son clan, un gitan commet des hold-ups.

11:15
(2)(6) Provincial Affairs
(4) ABC News

11:20
(6)(8) News

11:22
(2) News

11:30
(4) Movie: ★★ **"Vendetta For The Saint" (1968) Roger Moore, Ian Hendry. An adventurer and two of his girlfriends attempt to destroy the Mafia.**
(5) Saturday Night Live: Host: Kate Jackson. Guests: Andy Kaufman, Delbert McClinton.
(12) Movie: ★★ **"Primrose Path" (1940) Ginger Rogers, Joel McCrea. A young woman attempts to escape from her unprincipled mother through marriage.**

11:45
(2) Movie: ★★★ **"Frenchman's Creek" (1944) Joan Fontaine, Arturo de Cordova. A proper English lady is wooed and won by a swashbuckling French buccaneer.**

12:00
(13) Movie: ★★½ **"1000 Convicts And A Woman"**

12:05
(6) Movie: **"Silent Victory: The Kitty O'Neil Story" (Premiere) Stockard Channing, James Farentino. The true story of Kitty O'Neil, who conquered her handicap of deafness to become a top Hollywood stunt person, is dramatized.**
(9) Movie: ★★★½ **"From Russia With Love" (1964) Sean Connery, Daniela Bianchi. James Bond is sent to Istanbul to steal a Russian coding machine and ends up in Venice with a sexy double agent.**

12:30
(11) News

1:00
(3) Cinema: "La Chambre rouge" (1973) Maurice Ronet, Sharon Gurney. Afin de soigner sa publicite, un candidat a la mairie s'occupe du relevement d'une troupe de theatre.
(5) Movie: ★★½ **"Ice Palace" (1960) Richard Burton, Robert Ryan. Two men wage a lifelong battle during the rowdy history of the Alaskan territory.**
(7) Variety Club Telethon (Cont'd)

1:20
(4) News

1:30
(12) 700 Club

1:45
(2) Movie: ★★ **"The Princess Comes Across" (1936) Carol Lombard, Fred MacMurray. A woman posing as a queen on an ocean liner falls in love with a spy, and together they try to solve a murder mystery.**

2:00
(13) Movie: ★★½ **"Scenes From A Murder" (1975) Telly Savalas, Anne Heywood. A young actress witnesses the murder of her lover and is then pursued and terrorized by the murderer.**

2:05
(6) Movie: ★★★½ **"The Wild Bunch" (1969) William Holden, Ernest Borgnine. Outlaws cause violence and destruction while battling the Mexican Army.**

2:20
(8) Movie: ★★ **"The Klansman" (1974) Lee Marvin, Richard Burton. A Southern sheriff gets involved in a potentially explosive racial activity.**

2:30
(12) News

3:00
(7) Variety Club Telethon (Cont'd)

4:35
(8) Emergency One!: "The Unlikely Heirs" Paramedics Gage and DeSoto have to refuse a $20,000 reward offer.

KAREN HAS ONE great problem with her horse Oscar — he's just crazy about baseball! In fact, he plays the game better than most people. Therefore, he suddenly has a major league baseball career going in The Horse That Played Centre Field, a two-part animated premiere Saturday, Feb. 24 and Saturday, March 3 at 11 a.m. on Channel 4.

SUNDAY: Complete TV Program—Feb. 25

MORNING

6:00
(6)(12) Perspective

6:30
(4) Action: Inner City
(6)(8) National Film Board
(7) Variety Club Telethon
(12) Outlook

6:45
(6)(8) Sacred Heart
(11) News

6:55
(5) Down To Earth

7:00
(4) Viewpoint On Nutrition
(5) Faith For Today
(6)(8) Crossroads
(7) Variety Club Telethon (Cont'd)
(11) Jerry Falwell
(12) Weekend
(13) Sports Page

7:30
(4) This Is The Life
(5) Davey And Goliath
(6)(8) Discover

7:45
(5) Dialogue

8:00
(4) Insight
(5) Eucharist
(6)(8) Joyce Kelly
(9) Sesame Street (R)
(11) Jimmy Swaggart
(12) Day Of Discovery
(13) Little Rascals

8:30
(2) Seagull Sam
(3) Passe-Partout
(4) Agriculture U.S.A.
(5) I Like Myself
(6)(12) Jimmy Swaggart
(8) Red Fisher
(11) Introduction To Life
(13) Scooby Doo - Dynomutt

9:00
(2) Sesame Street
(3) Wickie
(4) Boomerang
(5) Pleasant Journeys
(6)(8) Rex Humbard
(7) Variety Club Telethon (Cont'd)
(9) Sesame Street (R)
(11) Good News
(12) Anchor

9:30
(3) Grisu, le Petit Dragon
(4) Kidsworld
(5) Gardening With Ed Hume
(11) Rex Humbard
(12) Robert Schuller
(13) Spiderman

9:45
(3) Une Fleur M'a Dit

10:00
(2) Lassie
(3) Le Jour du Seigneur
(4) Kids Are People Too
(5) College Basketball: USSR National Team at Louisville
(6)(8) Oral Roberts
(9) Sesame Street (R)
(13) Rocket Robin Hood

10:30
(2) Green Doubledecker Bus
(6) Search
(8) Day Of Discovery
(11) Robert Schuller
(12) Faith For Today

11:00
(2) Meeting Place: Reverend Russell Crossley officiates from Dublin Street United Church in Guelph, Ontario.
(3) Les Metiers Traditionnels
(6)(8) It Is Written
(7) Variety Club Telethon (Cont'd)
(9) Sesame Street (R)
(12) Ernest Angley
(13) Flower Spot

11:30
(4) Animals Animals Animals: "The Kangaroo"
(6) Day Of Discovery
(8) Search
(11) Voice Of Calvary
(13) Italian Cooking

AFTERNOON

12:00
(2)(6) Music To See
(3) La Semaine Verte
(4) Issues And Answers: Guest: Gov. Jerry Brown (D.-Cal.)
(5) College Basketball: Wichita State at Indiana State
(8) Good News
(9) In Our Own Image
(11) Movie: ★★ **"Godzilla" (1956) Raymond Burr, Takashi Shimura. The terror of a monster's attack is witnessed by a newsman in Tokyo.**
(12) Jerry Falwell
(13) 100 Huntley Street

12:30
(2)(6) MoneyMagazine: The manufacture of hot air balloons is examined, and Can-West tax lawyer Izzy Asper is profiled.
(4) Directions
(8) Jimmy Swaggart
(9) In Our Own Image

1:00
(2)(6) People Talking Back
(3) Sons et Images
(4) The Superstars: Top female athletes compete in a variety of sporting events in this competition from Freeport in the Bahamas.
(7) Variety Club Telethon (Cont'd)
(8) Terry Winters
(9) Washington Week In Review (R)
(12) Reverend Solbrekken

1:30
(2)(6) Hymn Sing: The Hymn Sing Chorus and Orchestra perform selections including "I Feel Like A Motherless Child," "Beautiful Isle Of Somewhere" and "Onward, Christian Soldiers."
(3) Aux Frontieres du Connu: "L'Ethologie" (Derniere de 3)
(8) Movie: ★★½ **"Playmates" (1972) Alan Alda, Connie Stevens. A pair of divorced men become friends, then secretly begin dating each other's wives.**
(9) Wall Street Week
(11) Movie: ★★ **"Abbott And Costello In The Foreign Legion" (1950) Patricia Medina. The boys travel to Algiers and promptly become involved in local intrigues.**
(12) PTL Club
(13) Movie: ★★★ **"Wild Is The Wind" (1957) Anna Magnani, Anthony Quinn. Trouble erupts when a young man falls in love with the new wife of his guardian.**

2:00
(2) Opera Time: "The Violins Of Saint-JNIQUE WHICH DESTROYED THE CITY OF Saint-Pierre and took 30,000 lives; April Cantelo sings and Judy Lynne plays the lead role of Berthe.
(3) L'Univers des Sports: "Championnat du monde de ski Nordique pour juniors"
(5) SportsWorld: Coverage of the San Jose Flats motorcycle race from Santa Clara, California; Rumanian National Gymnastics Championships.
(6) Movie: ★★ **"Carry On In The Legion" (1970) Phil Silvers, Jim Dale. The "Carry On" gang joins the Foreign Legion.**
(9) Great Performances: "Fidelio" Gundula Janowitz, Lucia Popp, Rene Kollo, Hans Sotin and Manfred Jungwirth are featured in Beethoven's two-part opera, conducted by Leonard Bernstein at the Vienna State Opera House.

2:30
(4) International Championship Boxing: Coverage of the U.S. Amateur Boxing Team vs. the Polish Amateur Team from Lafayette, Louisiana.

3:00
(5) Treasures Unlimited
(7) Variety Club Telethon (Cont'd)
(8) Movie: ★★ **"McMillan And Wife: Murder By The Barrel" (1973) Rock Hudson, Susan Saint James. The McMillans investigate the disappearance of a body which pops out of a barrel on moving day.**
(11) Movie: ★★ **"Moving Target" (1971) Ty Hardin, Michael Rennie. Spies and counterspies clash in efforts to locate a valuable piece of microfilm containing the names of secret agents.**

3:30
(3) Cine-Pop: "Les Dernieres neiges du printemps" (1970) Akim Fehmiu, Renato Cestie. Le fils d'un avocat se sent neglige par son pere, et quand ces deux partent en vacances, le jeune connait quelques moments du bonheur avant d'apprendre qu'il a atteint un mal incurable.
(4) Wide World Of Sports: Coverage of the International Toboggan Cresta Championship from Saint Moritz, Switzerland; Hawaiian Masters Surfing from Oahu, Hawaii; U.S. National Figure Skating champions in exhibition from Cincinnati, Ohio.
(5) Explorers
(12) The Monkees: "Royal Flush"
(13) Wrestling

4:00
(2)(6) Canadian Superstars: Famed Canadian sports figures participate in competitions involving weightlifting and soccer.
(5) Great American Game
(12) Funorama

4:30
(5) Tony Brown's Journal
(8) Question Period: Moderators Bruce Phillips and Charles Lynch interview top Canadian and international newsmakers.
(9) Beethoven Festival: "Beethoven's Fifth Symphony"
(12) Our Gang
(13) Horst Koehler: "Carnival In Tennereffe"

5:00
(2) CBC Afternoon News
(3) Second Regard
(4) Sports Afield
(5) Meet The Press
(6) Student Forum
(7) Variety Club Telethon (Cont'd)
(8) Untamed World: "Galapagos I" Charles Darwin's theory of evolution is discussed in a related visit to the Galapagos Islands, where the development of the evolutionary process is made evident by the creatures living there.
(11) Bionic Woman: "Escape To Love" The son of an Iron Curtain scientist threatens to foul up his own escape when he falls in love with Jaime.
(12) Movie: ★★ **"Tarzan And The Jungle Boy" (1968) Mike Henry, Rafer Johnson. Tarzan seeks a jungle boy, son of a geologist killed on an expedition, to persuade him to go back to civilization.**
(13) Global Weekend

5:20
(2) This Week In Parliament: Bill Casey discusses the week's legislation, debates and other activities in the House.

5:30
(4) ABC News
(5) News
(6) Vancouver Island News
(8) Capital Comment
(9) Soccer Made In Germany

EVENING

6:00
(2) World Of Disney: "How The West Was Lost" Roy Rogers narrates this animated tale in which a relative of Donald Duck named "The Oldtimer" talks about the effects of modern civilization upon the Old West. (R)
(3) Hebdo Dimanche
(4)(5)(8) News
(5) NBC News
(7) CBS News
(11) Star Trek: "The Savage Curtain" An alien culture attempts to learn of good and evil through a battle to the death.
(13) Carol Burnett And Friends: Guests: Helen Reddy, John Byner.

6:30
(4) Viewpoint On The News
(5) How Come?
(6) The Provincial
(7) Around Here
(8) Provincial Lottery
(9) World: "Inside Europe - The Shirt Off Your Back" The stability of the European clothing industry is threatened by imports.
(13) Bob Newhart: "Blues For Mr. Borden"

7:00
(2)(6) Beachcombers: "The Only Greek In Town" Through Relic's trickery, Nick (Bruno Gerussi) ends up in a wrestling match with a brawny giant named Abdul.
(3) Chez Denise: "Les Italiens"
(4) Battlestar Galactica: Apollo and Starbuck intercept a primitive ship and discover that its inhabitants represent a direct link to Earth.
(5)(8) Movie: ★★★★ **"The Sound Of Music" (1965) Julie Andrews, Christopher Plummer. A would-be nun hires out as governess to an Austrian widower's xeven children in whom she instills her love of music as an antidote for the world's ills before World War II.**
(7)(12) 60 Minutes
(11) NHL Game Of The Week: New York Rangers at Philadelphia Flyers
(13) Live At The Forum: Guests: Buddy James, The Tommy Dorsey Orchestra.

7:30
(2)(6) Science Magazine: Among the topics to be profiled are a multi-mirror telescope planned for use on an Arizona mountain, communication between humans and fish, and an annual London convention which probes new sources of energy.
(3) Les Beaux Dimanches: "Faut voir ca: Monique Leyrac" (2e de 4)
(9) Life Around Us

8:00
(2)(6) Superspecial: "Love And Mr. Smith" Singer Grant Smith appears with 66 lovely ladies in a musical recollection of the romance between him and Barbara Law, who is also featured.
(7) All In The Family: Edith is suspected of negligence when she is the last person to be with a lonely old woman who wants to die.
(9) Paul Jacobs And The Nuclear Gang: The real and potential hazards of low level radiation are documented.
(11) Life In The Fast Lane
(12) Donahue
(13) Benny Hill

8:30
(3) Les Beaux Dimanches: "Tout rien"
(7) Alice: Alice is ecstatic when she lands a job singing in a nightclub until she questions her right to leave Tommy alone.
(11) Native Visions

8:40
(3) Les Beaux Dimanches: "Loto-nomie"

9:00
(2)(6) For The Record: "Je Me Souviens (Don't Forget)" A man (Len Cariou) worries about the occupational strains that could damage his relationship with his wife (Louise Marleau) after he is offered an excellent job in Toronto.
(4)(13) Roots: The Next Generations: Alex Haley (James Earl Jones), a leading interview journalist with subjects including American Nazi leader George Lincoln Rockwell (Marlon Brando), revisits his boyhood home in Henning, where his writer's interest in his African heritage is re-ignited. (Part 7 of 7)
(7) Celebrity Challenge Of The Sexes: A host of entertainers, including Suzanne Somers, Sammy Davis Jr., Patrick Duffy and Joyce DeWitt, compete in a variety of sporting events.
(9) Masterpiece Theatre: "Country Matters: An Aspidistra In Babylon" The adolescent daughter of a boarding house keeper becomes the passionate lover of a middle-aged World War I army captain.
(11) Probe
(12) Movie: ★★★½ **"Doctor In The House" (1955) Dirk Bogarde, Kay Kendall. Personality types in a medical school range from the romantic idler to the dedicated surgeon of tomorrow.**

9:30
(11) Focus

9:40
(3) Les Beaux Dimanches: "L'Observateur"

10:00
(2)(6) Marketplace
(9) Pennies From Heaven: "Better Think Twice" Eileen and Arthur meet in London, and decide to run away together.
(11) The Kroeze Brothers

10:30
(2)(6) Ombudsman
(3) Le Telejournal
(5) Weekend
(8) W-5: Jim Reed compares the ratio of gambling in Alberta to that in the rest of North America, and Helen Hutchinson examines the war in Nicaragua.
(11) Best Of 700 Club

10:45
(3) Sport-Dimanche

11:00
(2)(6) CBC National News
(3) Cine-Club: "La maman et la putain" Bernadette Lafont, Francoise Lebrun.
(4)(5) News
(7) CBS News
(8) CTV National News
(12) Movie: ★★½ **"Three Strangers" (1946) Geraldine Fitzgerald, Sydney Greenstreet. Aftev sharing a winning sweepstakes ticket, a trio of strangers also share disaster.**
(13) Sports Page

11:15
(2)(6) Nation's Business
(4) ABC News
(7) News

11:20
(8) News

11:22
(2) News
(6) Vancouver Island News

11:30
(4) Movie: ★★★ **"Rawhide" (1951) Tyrone Power, Susan Hayward. Four escaped killers hold a way station keeper, his assistant and a beautiful passenger hostage.**
(5) Movie: ★★ **"Volcano" (1969) Maximilian Schell, Brian Keith. A group of underwater treasure-seekers are caught up in a massive tidal wave caused by the eruption of Krakatoa.**
(7) Movie: **"Silent Victory: The Kitty O'Neil Story" (Premiere) Stockard Channing, James Farentino. The true story of Kitty O'Neil, who conquered her handicap of deafness to become a top Hollywood stunt person, is dramatized.**

11:45
(2) Movie: ★★★ **"Too Many Husbands" (1940) Jean Arthur, Fred MacMurray. A woman is forced to choose between her present husband and the one that she believed had died.**

12:00
(11) News

12:05
(6) Movie: ★★★½ **"From Russia With Love" (1964) Sean Connery, Daniela Bianchi. James Bond is sent to Istanbul to steal a Russian coding machine and ends up in Venice with a sexy double agent.**
(8) Movie: ★★★½ **"The Wild Bunch" (1969) William Holden, Ernest Borgnine. Outlaws cause violence and destruction while battling the Mexican Army.**

1:00
(12) News

1:10
(4) News

1:30
(7) Movie: ★★★ **"Advise And Consent" (1962) Henry Fonda, Charles Laughton. A dramatic account of Washington politics, told through the story of the President's appointment of a controversial Secretary of State.**

2:05
(6) Movie: ★★ **"The Klansman" (1974) Lee Marvin, Richard Burton. A Southern sheriff gets involved in potentially explosive racial activity.**

2:20
(8) Movie: ★★★ **"The New Centurions" (1972) George C. Scott, Stacy Keach. The daily lives of three Los Angeles policemen prove to be hazardous as well as rewarding.**

4:05
(6) Emergency One!: "The Unlikely Heirs" Paramedics Gage and DeSoto have to refuse a $20,000 reward offer.

4:10
(7) News

4:20
(8) Emergency One!: "That Time Of Year" Paramedic DeSoto's vacation is threatened when he is overcome by smoke and heat at a fire.

For the Record

Len Cariou and Louise Marleau star in Don't Forget "Je Me Souviens," the second in the For the Record series of topical, issue-oriented dramas for CBC-TV. Telecast on Sunday, Feb. 25, at 9 p.m., it focuses on the marriage between an English-Canadian man and a French-Canadian woman living in Montreal.

MONDAY: Evening TV—Feb. 26

DAYTIME SPECIALS

10:00

(4) The Solar Eclipse: Frank Reynolds reports on the last total solar eclipse of the century, occurring today.

DAYTIME MOVIES

1:00

(11) ★★★ "Battle Beneath The Earth" (1968) Kerwin Mathews, Viviane Ventura. The Chinese prepare to attack America by tunneling through the Earth and placing nuclear weapons under major U.S. cities.

3:00

(5) ★★★ "A New Leaf" (1971) Walter Matthau, Elaine May. A lazy playboy plans to murder a wealthy woman after marrying her, but discovers he has fallen in love with her.

(8) ★★½ "I'll Never Forget What's 'Is Name" (1968) Orson Welles, Oliver Reed. A successful businessman gives up everything to return to his carefree youth.

EVENING

6:00

(2) CBC Evening News
(3) Edition Pacifique
(4) ABC News
(6)(8) News
(7) CBS News
(9) Studio See: Talks with young skateboarders, country singer Beth Crider, visits Alaskan Indian fishermen. (R)
(11) The Brady Bunch: "Brace Yourself" Marcia feels as though her world has been destroyed when braces are put on her teeth.
(12) The Gong Show
(13) Carol Burnett And Friends: Guest: Madeline Kahn.

6:30

(3) Ce Soir National
(4) News
(5) NBC News
(7) Mary Tyler Moore: "Chuckles Bites The Dust" Ted's wish has finally come true, he is invited to reign as Grand Marshal for the circus parade.
(9) Dick Cavett: Guest: Lillian Gish. (Part 2 of 2)
(11) My Three Sons: "Guest In The House" Barbara loses the feeling that she is a guest in her own home when Steve leaves town and she confronts one of Chip's teachers.
(12) Dating Game
(13) Bob Newhart: "Fathers And Sons And Mothers"

7:00

(2) Mary Tyler Moore: "A Girl's Best Mother Is Not Her Friend" Rhoda's mother tries to be pals with her daughter.
(3) Cosmos 1999: "Taylor le commercant"
(4) P.M. Northwest
(5) Gahleo
(6) Chopper Squad
(7) Newlywed Game
(8) Billy: (Premiere) A nineteen-year-old (Steve Guttenberg) with "Walter Mitty" flights of fancy finds himself constantly caught between his fantasies and the hard realities of life.
(9) MacNeil - Lehrer Report
(11) Hogan's Heroes: "The Gypsy" LeBeau convinces Klink that he (LeBeau) is a gypsy fortune teller.
(12) Joker's Wild
(13) Vancouver: Mike Winlaw interviews Bruce Allan, Vancouver's promoter extraordinaire.

7:30

(2) Reach For The Top
(4) Please Stand By
(5) Moonshadow: A Look At Solar Eclipses
(7) Joker's Wild
(8) Flatbush: (Premiere) Five young Brooklynites known as "the Fungos" concoct a mad scheme to recover their cherished auto, the "Fungomobile," from a gang of car thieves.
(9) We Interrupt This Week
(11) Bob Newhart: "Shrinking Violence" Bob offers sound psychological advice to his wife and his therapy group on how to handle personal advice.
(12) Newlywed Game

8:00

(2) The White Shadow: "The Offer" Coach Reeves is offered a much more lucrative and glamorous job as a network sports broadcaster.
(3) Terre Humaine
(4)(8) Salvage 1: After Harry purchases a famous haunted manson, strange things begin to happen at the house.
(5)(6) Little House On The Prairie: Mary's husband Adam falls into a deep depression when he learns there is a possibility of Mary regaining her sight.
(7) Billy: (Premiere) A nineteen-year-old (Steve Guttenberg) with "Walter Mitty" flights of fancy finds himself constantly caught between his fantasies and the hard realities of life.
(9) Bill Moyers' Journal: "Going Under: Wallace LaBaw" Dr. LaBaw uses self-hypnosis (trance therapy) to relieve anxiety-related illnesses.
(11) College Basketball: Oregon State at Stanford
(12) Cross-Wits

8:30

(3) A Cause de Mon Oncle
(7) Flatbush: (Premiere) Five young Brooklynites known as "the Fungos" concoct a mad scheme to recover their cherished auto, the "Fungomobile," from a gang of car thieves.
(9) Mark Russell: Mark Russell taunts political bigwigs and pokes fun at major issues and news stories of the day.
(12) Merv Griffin

9:00

(2)(7) M.A.S.H
(3) Les Jordache: Chasse de chez lui, Tom a trouve du travail dans le garage de son oncle, et Rudy a besoin d'argent pour payer ses etudes. (2e de 11)
(4) How The West Was Won: Luke, with a price on his head, sets out to find the gunslinger who can clear him of murder charges.
(5) Movie: **"Mrs. Columbo" (Premiere) Kate Mulgrewn Robert Culp. The wife of the legendary detective Columbo stumbles into a crime-fighting career of her own when she overhears a prominent attorney's plan to murder his wife.**
(6) Lawrence Welk: "Swing Band Days"
(8) Kaz: Kaz faces disbarment when he defends Malloy's nephew against a robbery charge.
(9) The Commanders: "Isoroku Yamamoto" The architect of Pearl Harbor, Yamamoto was a true Samurai, dedicated to his Emperor-god.
(13) Captains And The Kings: A young man, growing up in the 1800s, becomes a dashing and romantic hero in this multi-part adaptation of the Taylor Caldwell best seller. (Part 1)

9:30

(2)(7) WKRP in Cincinnati: Just when Andy has finally found a new disc jockey to replace Dr. Johnny Fever, Johnny shows up in Cincinnati again. (Part 2 of 2)

10:00

(2)(6) CBC Newsmagazine: Knowlton Nash anchors this electronic journal of late-breaking stories and background on continuing events.
(3) Quebexpo
(7) Lou Grant: Billie and Lou become deeply involved in an expose of shoddy nursing home practices.
(8) What's My Line?: Panelists Tilu Leek, Larry Solway and Nuala Fitzgerald try to guess the talents and professions of mystery guests on this popular game show hosted by Don McGowan.
(9) Pennies From Heaven: "Better Think Twice" Eileen and Arthur meet in London, and decide to run away together.
(11) News
(12) When The Boat Comes In: "Kind-Hearted Rat With A Lifebelt"

10:30

(2)(6) Man Alive: The policy meeting of Latin American Bishops in Pueblo, Mexico is highlighted by host Roy Bonisteel.
(3) Le Telejournal
(8) Downright Disco: Guests: The Raes, Carol Williams, Jimmy Bond, The Doncan Sisters.
(11) Dating Game

11:00

(2)(6) CBC National News
(4)(5)(7) News
(8) CTV National News
(11) The Odd Couple: "Gloria, Hallelulah" Oscar and Felix are shocked to learn that a computer dating service has matched Oscar with Gloria, Felix's ex-wife.
(12) Benny Hill
(13) Sports Page

11:10

(3) Nouvelles du Sport

11:20

(3) Aux Frontieres du Connu (Reprise)
(6) Vancouver Island News
(8) News

11:27

(2) News

11:30

(4) Police Story: Officers of the night patrol who live in an old haunted house contribute to the breakup of a major vice ring.
(5) Tonight: Guest host: Martin Mull. Guests: Susan Anton, Rob Reiner, Dennis Weaver.
(7)(12) Rockford Files: An ex-convict trying to make it in the restaurant business finds himself threatened by loan sharks eager to take over.
(9) Congressional Outlook
(11) The Gong Show

11:45

(2) Body In Question

11:50

(3) Un Pays, Un Gout, Une Maniere

12:00

(9) Olympia '79
(11) 700 Club

12:05

(6) Movie: ★★★ **"Buster And Billie" (1974) Joan Goodfellow, Jan-Michael Vincent. A popular young man falls in love with a girl from the wrong side of town.**
(8) Movie: ★★½ "Klute" (1971) **Jane Fonda, Donald Sutherland. A detective gets involved with a pathetic call-girl and tries to find the person who attempted to murder her.**

12:20

(3) Ce Diable d'Homme: (Debut) "Le Scandale et le baton"

12:37

(4) News

12:40

(7)(12) CBS Late Movie: ★★½ **"McMillan And Wife: Secrets For Sale" (1975) Rock Hudson, Susan Saint James. Sgt. Enright announces his retirement from the department and his engagement to a wealthy young lady.**

1:00

(5) Tomorrow: Tom Snyder visits the "Spruce Goose," Howard Hughes' massive seaplane, with Ray Hopper, co-designer of the plane, Ed Lunc, its co-pilot, and Dave Grant, flight engineer.
(11) News

2:05

(6) Movie: ★★ **"Tower Of London" (1962) Vincent Price, Michael Pate. Richard III battles several opponents in his rise to power.**

2:20

(8) Movie: ★★ **"The Trygon Factor" (1969) Stewart Granger, Susan Hampshire. A group of women disguised as nuns acts as a cover for a smuggling operation.**

2:35

(7) Movie: ★★★ **"The Happening" (1967) Anthony Quinn, Faye Dunaway. Four young people are taught the finer points of extortion after kidnapping a syndicate kingpin.**
(12) 700 Club

3:35

(6) Emergency One!: "Communications" An airline stewardess refuses to allow paramedics to treat her for a sleeping pill overdose.
(12) News

4:05

(8) Emergency One!: "The Game" Paramedics Gage and DeSoto draw duty at the biggest football game of the season.

4:35

(7) News

TUESDAY: Evening TV—Feb. 27

DAYTIME MOVIES

1:00

(11) ★★½ "Tall Man Riding" (1955) Randolph Scott, Dorothy Malone. A man from Montana rides into a town where a gambler is plotting a double-cross.

2:30

(3) "Colombo: Plein cadre" Peter Falk. Un riche collectionneur de tableaux est assassine par un critique d'art qui a bien cree des alibis.

3:00

(5) ★★ "Zigzag" (1970) George Kennedy, Anne Jackson. A man suffering from a brain tumor frames himself for a murder in order to provide his family with the reward money.
(8) ★★★ "Pete 'N' Tillie" (1972) Walter Matthau, Carol Burnett. A married couple drifts apart after their son dies, but love eventually brings them back together.

EVENING

6:00

(2) CBC Evening News
(3) Edition Pacifique
(4) ABC News
(6)(8) News
(7) CBS News
(9) Studio See: Visits Lytton Primate Center, largest monkey colony in the U.S., young fencing students, animator Eric Schmitz. (R)
(11) The Brady Bunch: "Big Sprain" The Brady home is in chaos when Carol leaves to care for an ailing aunt and Alice sprains her ankle.
(12) The Gong Show
(13) Carol Burnett And Friends: Guest: Dinah Shore.

6:30

(3) Ce Soir National
(4) News
(5) NBC News
(7) NBA Basketball: Denver Nuggets vs. Seattle SuperSonics
(9) Dick Cavett: "Scared Straight -- How Prisoners Help Reform Delinquents"
(11) My Three Sons: "Charley's Cello" Barara feels Uncle Charley is lonely playing his cello, so she invites three lady musicians to join him.
(12) Dating Game
(13) Bob Newhart: "It Didn't Happen One Night" Dr. Hartley's close friends close ranks to "protect" Emily Hartley, in his absence, from a handsome old flame who pays her a very warm welcome.

7:00

(2) Mary Tyler Moore: "Cover Boy" Ted Baxter's brother arrives in town and revives a sibling rivalry.
(3) Le Monde Merveilleux de Disney: "Les Mesaventures de cinq jeunes Yankees" (derniere de 2)
(4) P.M. Northwest
(5) Seattle Tonight
(6) Starsky & Hutch: "A Coffin For Starsky" A chemist seeking revenge against Hutch, mistakenly admininsters a slow acting poison to Starsky.
(8) Headline Hunters: Three guests attempt to identify famous people, places, objects or events by means of clues in headline form.
(9) MacNeil - Lehrer Report
(11) Hogan's Heroes: "The Dropouts" Hogan's men dupe the Gestapo and help three atomic scientists escape to England.
(12) Joker's Wild
(13) Vancouver: "Vaudeville '80"

7:30

(2) The Northerners
(4) Sha Na Na: Guest: Dick Clark.
(5) $100,000 Name That Tune
(8) Patsy Gallant: Guests: Vicki Sue Robinson, Musique.
(9) Newsmakers
(11) Bob Newhart: "You're Having My Hartley" Carol, Bob's receptionist announces that she is having her first baby.
(12) Newlywed Game

8:00

(2)(4) Happy Days: All of Fonzie's good friends, including Laverne and Shirley, come to the fallen hero's wake to pay their last respects. (Part 2 of 2)
(3) Grand Papa
(5)(8) Cliffhangers: (Premiere) Susan Anton, Geoffrey Scott and Michael Nouri are the stars of three separate serials in which the hero or heroine is left on the verge of disaster each week.
(6) Please Stand By
(9) The Hollywood Musicals: ★★★½ "The Great Caruso" (1950) Mario Lanza, Ann Blyth. A biography of the great tenor who rose to operatic fame.
(11) Movie: ★★½ **"First To Fight" (1967) Chad Everett, Marilyn Devin. A Medal Of Honor winner has problems on the battlefield, but manages to lead his men to victory.**
(12) Cross-Wits

8:30

(2)(6) Rene Simard: Guests: Tom Dreesen, Jeff Hyslop, Rosemary Loehrich.
(3) Jamais Deux sans Tol
(4)(13) Laverne & Shirley: Lenny falls in love with a beautiful girl who is taking him for all she can get.
(12) Merv Griffin

9:00

(2)(4) Three's Company: Chrissy accidentally eats Jack's entry in a baking competition and substitutes an identical pastry from a bakery.
(3) Telemag
(5) NBC Movie: ★★½ **"The Drowning Pool" (1975) Paul Newman, Joanne Woodward. A private investigator is hired by a wealthy Southern oil heiress to discover the identity of the author of a slanderous letter.**
(6) $1.98 Beauty Show
(7) Movie: **"Women At West Point" (Premiere) Linda Purl, Andrew Stevens. The story of the first women to enter the United States Military Academy at West Point is dramatized.**
(8) From Here To Eternity: The threat of impending war and evacuation orders further complicate the lives of Karen and Sgt. Warden; and Prewitt is driven to violent revenge by the inhumane treatment his buddy Maggio suffered in an army hospital. (Part 3 of 3)
(13) Once An Eagle: Nebraska farm boy Sam Damon's excellence as a soldier in World War I not only encourages him to make a career of the military, but also finds him a lifelong enemy in Courtney Massengale. (Part 1)

9:30

(2)(6) Fifth Estate
(4) Taxi: Latka assumes that Alex is going to be his new daddy after Alex and Latka's mother spend a night together.

10:00

(3) L'Enfance a Vivre: "Le Printemps dans nos ruelles"
(4) 20 - 20
(9) Two Ronnies
(11) News
(12) Upstairs, Downstairs: "Why Is Her Door Locked?" Mrs. Bridges puts the family in a difficult position by keeping a stolen baby in her room.

10:30

(2)(6) Fortunes: "How To Make A Million" Garment-business success Peter Nygard discusses how he became the president of a company which racks up millions of dollars in sales annually.
(3) Le Telejournal
(9) Mehta And His Music: "A Tour And A Triumph" The Los Angeles Philharmonic Orchestra takes a gala Mediterranean cruise aboard the Greek ship M.T.S. Danae.
(11) Dating Game

11:00

(2)(6) CBC National News
(4)(5)(7) News
(8) CTV National News
(11) The Odd Couple: "The Odd Monks" Felix and Oscar attempt to escape the turmoil of modern living by taking up residence in a religious retreat.
(12) On The Buses: "Inspector's Pets"
(13) Sports Page

11:10

(3) Nouvelles du Sport

11:20

(3) Rencontres: Invite: Jacques Ellul.
(6) Vancouver Island News
(8) News

11:27

(2) News

11:30

(4) ABC Movie: ★★ **"Killer Force" (1975) Peter Fonda, Telly Savalas. For the love of $20-million in diamonds and a beautiful woman, a security officer and his sidekick lead an attack on a mining camp. (R)**
(5) Tonight: Host: Johnny Carson. Guests: Sophia Loren, Joan Rivers, Legends of Jazz.
(7)(12) Barnaby Jones: An attorney is killed in an auto accident right after seeing the ghost of his dead wife. (R)
(11) The Gong Show

11:45

(2) World At War: "Red Star" The Russian T-34 tank comes to the forefront as the Soviets wage a massive and ultimately tragic battle which cost nearly 20,000,000 lives. (R)

11:50

(3) Propos et Confidences: Jan Doat se raconte. (derniere de 4)

12:00

(9) Olympia '79
(11) 700 Club

12:05

(6) Movie: ★★★★ **"Far From The Madding Crowd" (1967) Julie Christie, Terence Stamp. A willful young farm girl betters herself but destroys three men in the process.**
(8) Movie: ★★½ **"The Madwoman Of Chaillot" (1969) Katharine Hepburn, Charles Boyer. The corrupt leaders of an international monopoly are lured to their deaths by an eccentric old woman and her mad accomplices.**

12:20

(3) Cinema: "Les Complices" (1968) Harry Guardino, Hope Lange. Un homme de science se retrouve amnesique dans la meme piece ou une jeune femme a ete tuee.

12:40

(7)(12) CBS Late Movie: ★★ **"Stiletto" (1969) Alex Cord, Britt Ekland. A district attorney tries to nail a playboy count who is killing thugs as a favor to a gangster friend.**

1:00

(5) Tomorrow: Guests: The Cloneheads, a rock group which underwent plastic surgery to resemble their idols; Neil Ross, a unique radio newscaster.
(11) News

1:30

(4) News

2:34

(7) Movie: ★★½ **"It Couldn't Happen To A Nicer Guy" (1974) Michael Learned, Paul Sorvino. A real estate salesman is raped by a beautiful woman at gunpoint.**
(12) 700 Club

2:50

(8) Movie: ★★½ **"Double Con" (1973) Kiel Martin, Mel Stewart. A black man and his crafty, light-skinned partner delight in fleecing whites in their various con games.**

3:20

(6) Emergency One!: "Pressure" An embarrassed chef refuses to admit he set his kitchen on fire.

3:34

(12) News

4:20

(7) News

4:35

(8) Emergency One!.

WEDNESDAY: Evening TV—Feb. 28

DAYTIME MOVIES

1:00

(11) ★★½ "A Man Called Adam" (1966) Sammy Davis Jr., Peter Lawford. A black trumpet player loses himself in a pool of self-pity and remorse over the death of his wife and child.

3:00

(5) ★★★ "Ryan's Daughter" (Part 1) (1970) Sarah Miles, Robert Mitchum. After having an affair with a British officer, the wife of an Irishman is suspected of being an informer.

(8) ★★½ "Climb An Angry Mountain" (1972) Fess Parker, Arthur Hunnicutt. A sheriff stalks an escaped convict who has kidnapped his son.

EVENING

6:00

(2) CBC Evening News
(3) Edition Pacifique
(4) ABC News
(6)(8) News
(7) CBS News
(9) Studio See: Lessons in Korean tae-kwon-do, puppet-making, and the art of glass weaving. (R)
(11) The Brady Bunch: "The Hero" The Bradys are surprised when Peter comes home with torn clothes and explains that he rescued a girl's life.
(12) The Gong Show
(13) Carol Burnett And Friends: Guest: Sammy Davis Jr.

6:30

(3) Ce Soir National
(4) News
(5) NBC News
(7) Mary Tyler Moore: "My Son, The Genius" Georgette is forced to cope with the two opposite I.Q.'s of the men in her life when the Baxter's adopted son David is found to have the brain of a genius.
(9) Dick Cavett: Guest: Neil Simon.
(11) My Three Sons: "The Honeymoon Is Over" A special project at the plant keeps Steve and Robbie so busy nights that their wives decide to visit them.
(12) Dating Game
(13) Bob Newhart: "Carol Ankles For Indie Prod" On the eve of being announced "Secretary Of The Year," Carol Bondurant informs Dr. Hartley that she's leaving his employment.

7:00

(2) Mary Tyler Moore: "Didn't You Used To Be... Wait... Don't Tell Me" Mary meets up with an unfavorite ex-boyfriend.
(3) Sur la Cote du Pacifique: "Prisonnier du froid"
(4) P.M. Northwest
(5) Seattle Tonight
(6) Star Trek: "Mudd's Women" When an unidentified space ship fails to heed orders to stop, Capt. Kirk puts the USS Enterprise in pursuit.
(7) Newlywed Game
(8) Quincy: Quincy's decision to remarry forces him to question his obsession with work.
(9) MacNeil - Lehrer Report
(11) Hogan's Heroes: "Easy Come, Easy Go" Hogan goes to England with Klink to steal an American fighter plane.
(12) Joker's Wild
(13) Vancouver

7:30

(2) The Muppets: Guest: Elke Sommer.
(3) La Petite Patrie: "Les Financailles de Lucie"
(4) That's Hollywood
(5) KING 5 Presents: "Evergreen Express"
(7) Joker's Wild
(9) Ripping Yarns: "The Curse Of The Claw" Gothic horror comes to peaceful, pastoral Maidenhead where Sir Kevin Orr lives alone and rejected, in constant fear of the hideous object which has set his life on a tragic and terrifying course.
(11) Bob Newhart: "Taxation Without Celebration" Bobs memoryy is taxed to the limit when he forgets the significance of April 15, the date of his seventh anniversity.
(12) Newlywed Game

8:00

(2) Mork & Mindy: Mork's long-suppressed emotions are unleashed by a kiss from Mindy.
(3) Race de Monde
(4) Eight Is Enough: Nicholas learns his new playmate is an orphan and invites him to live with the Bradfords.
(5) Supertrain: A presidential candidate (Roy Thinnes) traveling on Supertrain is kidnapped and replaced with his con-artist twin brother.
(6) Sha Na Na: Guest: Brenda Lee.
(7) Married: The First Year: (Premiere) Two young people (Leigh McCloskey, Cindy Grover) attempt to start a romance despite the objections of their families.
(8) NHL Hockey: Chicago Black Hawks vs. Vancouver Canucks
(9) The Shakespeare Plays: "As You Like It" Helen Mirren, Angharad Rees, James Bolam, Brian Stirner, Clive Francis and Richard Pasco star in Shakespeare's lyrical and lighthearted play.
(11) Edward The King: "The Royal Quadrille" Edward's time is monopolized by foreign affairs and a romance with an actress.
(12) Cross-Wits

8:30

(2)(6) Great Detective: "Pretty Mary Mitchell" Inspector Cameron is asked to locate a foundry owners wife, who has apparently been kidnapped by a group of militant trade unionists.
(3) Hors Serie: "Au plaisir de Dieu" (7e de 10)
(12) Merv Griffin

9:00

(4) Charlie's Angels: Kris poses as a student in a fashionable girls' school to find a strangler terrorizing the campus.
(5) From Here To Eternity: The threat of impending war and evacuation orders further complicate the romance of Karen and Sgt. Warden; and Prewitt is driven to violent revenge by the inhumane treatment his buddy Maggio suffered in an Army hospital. (Part 3 of 3)
(7)(13) One Day At A Time
(11) The Unknown War: "War In The Air"

9:30

(2)(6) Drying Up The Streets: A compassionate police officer (Don Francks) makes a concerted effort to keep a young runaway (Sarah Torgov) from becoming involved with the drugdaddict subculture of a large city.
(3) Scenario: "La Femme au geranium" (Derniere de 4)
(7) The Jeffersons: George gets caught between his money and his morals when his efforts to increase his take on a business deal make him into a hero.
(13) To Be Announced

10:00

(3) Science-Realite
(4) Vegas: A woman secretly in love with Dan masquerades as a male to murder Dan's girlfriends.
(7) Kaz: Kaz faces disbarment when he defends Malloy's nephew against a robbery charge.
(11) News
(12) When The Boat Comes In: "Ask For Tuppence, Take A Penny"
(13) Vic Damone: New Zealand For The Fun Of It

10:30

(3) Le Telejournal
(9) Langston
(11) Dwting Game

11:00

(2)(6) CBC National News
(4)(5)(7) News
(8) CTV National News
(9) The Advocates
(11) The Odd Couple: "Don't Believe In Roomers" Oscar befriends an attractive young lady, then finds he must compete with Felix for her affection.
(12) Benny Hill
(13) Sports Page

11:10

(3) Nouvelles du Sport

11:20

(3) Reflets d'un Pays: De Moncton.
(6) Vancouver Island News
(8) News

11:27

(2) News

11:30

(4) Police Woman: Pepper is taken hostage by a trio of wild and crazy bank robbers.
(5) Tonight: Host: Johnny Carson. Guests: Robert Blake, Monteith and Rand.
(7)(12) Rockford Files: An attorney friend of Rockford's becomes the target of a murder plot when she learns that two of her clients have underworld connections.
(11) The Gong Show

11:45

(2) American Film Theatre: ★★½ "Luther" (1972) Stacy Keach, Patrick Magee. Based on the play by John Osborne. The dynamic Martin Luther makes a great effort to establish his own religion.

12:00

(9) Olympia '79
(11) 700 Club

12:05

(6) Movie: ★★½ **"Lovin' Molly" (1974) Blythe Danner, Anthony Perkins. Two men share the life and love of a free-spirited woman in the Texas panhandle.**
(8) Movie: ★★½ **"Ash Wednesday" (1973) Elizabeth Taylor, Henry Fonda. A middle-aged woman tries to save her faltering marriage by undergoing comestic surgery.**

12:20

(3) Cinema: "Bob le Flambeur" (1956) Robert Duchesne, Isabel Corey. Ruine par sa passion pour jouer, Bob, un truand plus ou moins retraite, reunit son equipe pour un grand coup au Casino de Deauville.

12:37

(4) Mannix: Mannix, trying to free a kidnapped policeman, becomes trapped in a booby-trapped building.

12:40

(7)(12) Kojak: A psychotic believes that a talk show host is ordering him to murder the people she speaks out against. (R)

1:00

(5) Tomorrow: Guest: Producer Irving Mansfield, husband of the late Jacqueline Susann.
(11) News

1:45

(4) News

1:50

(7) Movie: ★★★ **"Eric" (1975) John Savage, Patricia Neal. An active, athletic young man, terminally ill with cancer, lives the remainder of his life with exuberance.**
(12) 700 Club

2:05

(6) Movie: ★★ **"House Of Usher" (1960) Vincent Price, Mark Damon. Two remaining members of a cursed family argue over whether they should spread their curse to further generations.**
(8) Movie: ★★½ **"The Omega Man" (1971) Charlton Heston, Anthony Zerbe. The lone survivor of a germ war attempts to prepare a cure in order to save humanity.**

2:50

(12) News

3:35

(6) Movie: ★★ **"One Of Our Spies Is Missing" (1966) Robert Vaught, David McCallum. A man drinks a formula which rejuvenates him.**

3:44

(7) News

4:05

(8) MovieG ★★½ **"A Beautiful Killing" (1974) Christopher George, Lynda Day George. Murder and blackmail plague a luxurious women's health spa.**

Looking at Stars

By RUTH THOMPSON

"Who Can You Trust?" That's the warning in "Paul Jacobs and the Nuclear Gang." It airs this week, as the premiere program in the WNET-PBS series created to aid independent documentarians, and it hits hard.

Twenty years ago investigative reporter **Paul Jacobs,** stood on what his Geiger counter told him was still a hot spot after wind had scattered fallout from an A-bomb test in Neveda. The Atomic Energy Commission assured all who had been exposed including Jacobs — that there was no lingering danger. Jacobs believed otherwise and used cloak and dagger ruses to read classified reports.

Producer **Jack Willis** says it is a great irony that Jacobs' earlier efforts to sound his alarm via a TV documentary were rejected. When Jacobs found in 1977 that he was terminally ill, the project — with the support of such friends as Willis — got a new start, and Jacobs looked up people who had been exposed to fallout at the same time. He died last winter, one month earlier than three of those whom he had interviewed. All were victims of cancer or leukemia.

Paul Jacobs' final words were that though regulations have improved in the past two decades, "We've got a long, long way to go."

In addition to her good looks and talent, **Linda Purl** brings a headful of military lore to her role in the CBS movie, "Women at West Point." Her daddy, now retired, was an army officer stationed for a long period in Japan. Little Linda opted for her native heath at 12 and came home to the U.S. — and boarding school — because she's a patriotic lass.

Loni Anderson

PBS's **Dick Cavett** has long winced (inside at least, if not visibly) when he's described as a talk show host. So he's coined a new word. Everything will be OK by him from now on if he's introduced as a talkmaster.

"Father Brown, Detective" is being reincarnated by NBC for a two-hour March 19 special that could spin off into a series. There have been major changes, however, since **Alex Guiness** played the cleric who darted compulsively, and often, from his ivy-covered English church to solve crimes and save the souls of criminals when and if he could.

The biggest change is geographical. The new Father Brown is based in New York. Almost a necessity, you might say, because he is being played by Tony Award winner, **Barnard Hughes,** the star of the still-flourishing Broadway play "Da." This isn't Hughes' first crack at playing a priest, however. As fans will remember, he used to show up in a Roman collar from time to time on "All in the Family."

To those who've already spashed bathing-suit posters of her on their walls, **Loni Anderson** rates as the new sex goddess, joining, if not displacing, **Farrah Fawcett-Majors and Suzanne Somers.** For those who haven't rolled their eyeballs her way yet, the show to find her on is CBS's "WKRP, Cincinnati," where she toils, but not too hard, as the mythical radio station's receptionist.

Wayne Rogers just may be back on TV with a series. And if so, it may hold the record for delayed spinoffs.

Remember, he quit his "M*A*S*H" role of Trapper John, Hawkeye's pal, to do bigger and better things. And struck better luck than that other "M*A*S*H" defector, **MacLean Stevenson,** who's on his fourth try at a new format. Rogers, of course, is a first-run movie star this season in the romantic goodie, "Once in Paris."

Back to his TV prospects. What's reportedly offered him is to resume the Trapper John character as a civilian who has evolved into a well-heeled California surgeon in his post-Korea years.

B.A. Cameron

Nanaimo Playwright

A 90-minute film drama focusing on the drug and prostitution sub-cultures that infect big city life, Drying Up the Streets will be telecast by the CBC Wednesday, Feb. 28, at 9:30 p.m.

The play was written by Vancouver Island writer B. A. Cameron of Nanaimo, who won acclaim for her earlier CBC-TV drama script, Dreamspeaker, a production which captured six Canadian Film Awards in 1977 — one for Best Non-Feature Film of the Year. She wrote Dreamspeaker under her married name, Cam Hubert.

Another play by Ms. Cameron, Homecoming, will be broadcast Sunday, March 4, at 9 p.m. Homecoming is a story of a young girl's discovery of her Metis roots.

PILKINGTON GLASS CENTRE
649 Pembroke
● GLASS REPLACEMENT
● INSULATING GLASS CONVERSION
● CUSTOM MIRRORS
388-4614
2-17

INTRODUCTORY SALE!
Growers Select Tropical Plant Mart
414 Craigflower Rd. 381-5522
200 BUSHY 3' to 5' TROPICAL TREES
Ideal for Office or Home.
Umbrella Trees, Benjamin Fig Trees, Hawaiian Umbrella Trees, Dragon Palm Trees . . .
To suit that bright spot or the dimmest corner.
These are well acclimatized, pest-free plants sold direct at Grower To You Prices.
Not $40 Each But Now
$19.95
Dealers Welcome.
Wholesale — Retail and Low Rent — Low Prices!
We also provide complete office maintenance and interior decor service.

THU

DAYTIME SPECI

3:00

(7)(12) Razzmatazz: Brian reports on an inner-city study program; visits a which lives on Liberty and attends a moto-cros

DAYTIME MOVI

1:00

(11) ★★½ "Better A Wi (1969) Virna Lisi, Peter ery. The local Mafia at to stimulate a small economy with an oil re which increases their tion racket.

2:30

(3) "Imperatrice Sissi" Romy Schneider, R. Bohm. Ume femme qui venue imperatrice do porter une vie ennuyeuse qu'elle est tenue a lecar mari qui s'occupe surto affaires de l'etat.

3:00

(5) ★★★ "Ryan's Dau (Part 2) (1970) Sarah Robert Mitchum. After an affair with a British the wife of an Irishmar spected of being an info
(8) ★★½ "Smile, Jenny, Dead" (1973) David J Andrea Marcovicci. A detective becomes emot involved with the gir hired to protect.

EVENING

6:00

(2) CBC Evening News
(3) Edition Pacifique
(4) ABC News
(6)(8) News
(7) CBS News
(9) Studio See: Hang gl Virginia, making grit building sand castles, adjustments of a young lar dystrophy victim.
(11) The Brady Bunch: Locket, Found Locket" celves a locket from known admirer and Bradys are curious ab sent it.
(12) The Gong Show
(13) Carol Burnett And Guest: Jim Nabors.

6:30

(3) Ce Soir National
(4) News
(5) NBC News
(7) Mary Tyler Moore: Can't Lose" The annu

Canad

This Sunday, Fe sports lovers will be to a double dose of m male competition. Sports will broadcast lenge of the Sexes" prime-time.

Two of professiona top competitors, Lopez, winner of nine 1978 tournaments. a

Sylvia Burk

THURSDAY: Evening TV—March 1

DAYTIME SPECIALS

3:00

(7)(12) Razzmatazz: Brian Tochi reports on an inner-city sports study program; visits a family which lives on Liberty Island; and attends a moto-cross race.

DAYTIME MOVIES

1:00

(11) ★★½ "Better A Widow" (1969) Virna Lisi, Peter McEnery. The local Mafia attempts to stimulate a small town's economy with an oil refinery which increases their protection racket.

2:30

(3) "Imperatrice Sissi" (1956) Romy Schneider, R. Heinz Bohm. Ume femme qui est devenue imperatrice doit supporter une vie ennuyeuse parce qu'elle est tenue a lecart d'une mari qui s'occupe surtout des affaires de l'etat.

3:00

(5) ★★★ "Ryan's Daughter" (Part 2) (1970) Sarah Miles, Robert Mitchum. After having an affair with a British officer, the wife of an Irishman is suspected of being an informer.

(8) ★★½ "Smile, Jenny, You're Dead" (1973) David Janssen, Andrea Marcovicci. A private detective becomes emotionally involved with the girl he is hired to protect.

EVENING

6:00

(2) CBC Evening News
(3) Edition Pacifique
(4) ABC News
(6)(8) News
(7) CBS News
(9) Studio See: Hang gliding in Virginia, making grit-sickles, building sand castles, and the adjustments of a young muscular dystrophy victim. (R)
(11) The Brady Bunch: "Lost Locket, Found Locket" Jan receives a locket from an unknown admirer and all the Bradys are curious about who sent it.
(12) The Gong Show
(13) Carol Burnett And Friends: Guest: Jim Nabors.

6:30

(3) Ce Soir National
(4) News
(5) NBC News
(7) Mary Tyler Moore: "Murray Can't Lose" The annual Teddy Awards has tne newsroom bubbling over with anticipation, except for a distraught Murray.
(9) Dick Cavett: Guest: Jacques Cousteau. (Part 1 of 2)
(11) My Three Sons: "Baubles, Bangles And Beatrice" Ernie becomes the unwilling object of the affection of Dodie's six-year-old friend Beatrice.
(12) Dating Game
(13) Bob Newhart: "Crisis In Education" A crisis develops in Emily's grammar school because of bad reading scores and she is forced to read the riot act to a group of irate parents.

7:00

(2) Mary Tyler Moore: "Thoroughly Unmilitant Mary" When a union strike hits the station, Mary and Lou have to deliver the news.
(3) Genies en Herbe
(4) P.M. Northwest
(5) Seattle Tonight
(6) Movie: ★★½ **"Ace Eli And Rodger Of The Skies" (1963) Cliff Robertson, Pamela Frankinm A father-and-son pilot team travel from town to cornfield in search of money and an apparent ideal.**
(7) Newlywed Game
(8) Angie: Angie and Brad break the news of their elopement to Angie's mom and Brad's sister.
(9) MacNeil - Lehrer Report
(11) Hogan's Heroes: "The Meister Spy" Hogan's men discredit a Nazi master spy who is posing as an American officer.
(12) Joker's Wild
(13) Vancouver

7:30

(2) Trivia
(3) Du Tac au Tac: "La Partie de cartes"
(4) Exploration Northwest
(5) Match Game P.M.
(7) Joker's Wild
(8) Stars On Ice: Guests: Christy Ito, Chris Harrison and Lisa Careyn Stephanie Taylor, Little Lito, Comedy On Ice.
(9) Stepping Out
(11) Bob Newhart: "Bob's Change Of Life" Bob sees his well-ordered life turned topsy-turvy when he and his wife, Emily move fo a new Chicago residence.
(12) Newlywed Game

8:00

(2) Barney Miller: An air traffic controller goes berserk and tries to "land" passengers single file from the city's subway station.
(3) Le Travail a la Chaine
(4) Mork £ Mindy
(5) Leopard Of The Wild: David Niven is the narrator of this true story of a leopard who was raised in captivity and returned to her natural wild habitat.
(7)(8) The Waltons: Ben's new wife (Leslie Winston), who was noted for leading a fast life, creates turmoil in the Walton home.
(9) Nova: "The End Of The Rainbow" The promise and problems of nuclear fusion as a future energy source is examined.
(11) Donna Fargo: Guests: George Lindsey, Doug Streckler.
(12) Cross-Wits

8:30

(2) King Of Kensington: "True Confessions" When Tina's parents arrive unexpectedly at their daughter's apartment, Larry finds himself at a loss for an adequate way to explain why hes spending the night there.
(3) Les Grands Films: "C'est arrive entre midi et trois heures" (1975) Charles Bronson, Jill Ireland. A cause d'un reve premonitoire qu'il a fait, un bandit decide de ne pas participer au vol de banque prevu par la bande a laquelle il appartient.
(4) Angie: Angie and Brad break the news of their elopement to Angie's mom and Brad's sister.
(11) Marty Robbins: Guests: Don Williams, Charley Pride.
(12) Merv Griffin

9:00

(2) Canadian Express
(4) Barney Miller: An air traffic controller goes berserk and tries to "land" passengers single file from the city's subway station.
(5) Quincy: Quincy's decision to remarry forces him to question his obsession with work.
(6)(7) Hawaii Five-O: McGarrett suspects an ex-cop (Robert Loggia) of murdering several Honolulu pimps.
(8) Live It Up: The lower prices of food at steak chain restaurants, a bean that grows hair and can save gas on mileage, and designer labels on fashions are examined.
(9) Academy Leaders: "Hunger," "The End Of The Game" and "Monsieur Pointu."
(11) Dolly: Guest: Linda Ronstadt, Emmy Lou Harris.
(13) Movie: ★★★ **"Hustle" (1975) Burt Reynolds, Catherine Deneuve. A police detective and his girlfriend, a call girl, become enmeshed in urban corruption.**

9:30

(4)(8) Soap: Corinne sets out to bring Tim out of his cave, and Burt has an encounter with a UFO.
(11) Ski-In: Jack Eddy travels to Vail, Sun Valley, Snowbird, Alta and Bogus Basin to explore the skiing.

10:00

(2)(9) To Be Announced
(4)(8) Family: Buddy becomes romantically involved with a young cancer patient she meets while working as a candystriper.
(5) Mrs. Columbo: Kate Columbo suspects a retired Scotland Yard inspector (Donald Pleasence) of murdering a fellow British ex-patriate.
(6)(7) Barnaby Jones: Betty's young cousin (Cassie Yates) unknowingly becomes the target of a mysterious killer gang.
(11) News
(12) Upstairs, Downstairs: "A Voice From The Past" The Bellamys' former parlor maid, Sarah, returns to the household after a chance encounter with Elizabeth.

10:30

(3) Le Telejournal
(11) Dating Game

11:00

(2)(6) CBC National News
(4)(5)(7) News
(8) CTV National News
(9) World
(11) The Odd Couple: "I'm Dying Of Unger" Oscar gets the deadline jitters after committing himself to writing a book.
(12) On The Buses: "The Epidemic"
(13) Sports Page

11:10

(3) Nouvelles du Sport

11:20

(3) Tele-Selection: "Colombo: Subconscient" Peter Falk, Robert Culp. Un medecin qui specialise dans les travaux qui portent sur le subconscient ne recule devant rien, et il utilise tous les moyens possibles afin d'eliminer un concurrent.
(6) Vancouver Island News
(8) News

11:27

(2) News

11:30

(4) Starsky £ Hutch: Starsky and Hutch unwittingly help a long-lost pal, who has become a professional hit man, locate his next target. (R)
(5) Tonight: Host: Johnny Carson. Guest: Ronny Graham.
(7)(12) M.A.S.H: Hawkeye returns from leave to find that Trapper John has just left for the States and his replacement is coming in. (R)
(11) The Gong Show

11:35

(6)(8) B.C. Winter Games Report

11:45

(2) Poldark: Ross and Demelza are blessed with a son, but a member of the family dies and financial ruin seems imminent. (Part 13 of 16) (R)

12:00

(9) Olympia '79
(11) 700 Club
(13) Movie: ★★ **"The Creature From Black Lake" (1975) Jack Elam, John David Carson. Two anthropology students from Chicago travel to the Louisiana swamps in search for the creature from Black Lake.**

12:05

(6) Movie: ★★★½ **"The Bofors Gun" (1968) Nicol Williamson, Ian Holm. British soldiers in post-war Germany try to untangle their lives.**
(8) Movie: ★★½ **"Hard Driver" (1973) Jeff Bridges, Valerie Perrine. A race car driver's success strains his relationship with his family.**

12:37

(4) Mannix: Mannix is hired to find a college basketball star who mysteriously disappeared.

12:40

(7)(12) CBS Late Movie: ★★½ **"Columbo: Negative Reaction" (1974) Peter Falk, Dick Van Dyke. A photographer murders his wife and then pins the crime on an ex-con.**

12:45

(3) Cine-Nuit: "Charlie et ses deux nenettes" (1973) Sergre Sauvion, Nathalie Drivet. Quand Charlie se decide de se loindre avec deux jeunes filles qui cherchent du travail, les trois choisissent le metier de marchands ambulants.

1:00

(5) Tomorrow: Guests: Theologian and philosopher Russell McIntyre; newspaper editor William Haddad.
(11) News

1:45

(4) News

2:05

(6) Movie: ★★ **"Power And The Prize" (1956) Robert Taylor, Burl Ives. The motives for power whic some people use to gain for themselves are profiled.**
(8) Movie: ★★½ **"Zeppelin" (1971) Michael York, Elke Sommer. A British spy during World War I finds the Germans plan to steal the Magna Carta and decimate English morale.**

2:29

(7) Movie: ★★½ **"Mr. Soft Touch" (1949) Glenn Ford, Evelyn Keyes. A vet robs a nightclub that is run by gangsters.**
(12) 700 Club

3:29

(12) News

4:05

(6) Emergency One!: "Simple Adjustment" A beautician takes too many diet pills and undergoes a personality change.
(8) Emergency One!: "Loose Ends" Dr. Brackett is involved in an automobile accident which results in the death of a little girl's father.

4:19

(7) News

If you are serious about heating with wood — SEE US FIRST!

The STOVE SHOP
733A Goldstream Ave.
Victoria (Langford) B.C.
478-6322
CLOSED MONDAYS
2-24

Canadians in Challenge of Sexes

This Sunday, Feb. 25, sports lovers will be treated to a double dose of male-female competition. CBS Sports will broadcast "Challenge of the Sexes" during prime-time.

Two of professional golf's top competitors, Nancy Lopez, winner of nine LPGA 1978 tournaments, and Bill Rogers, who won the Bob Hope Desert Classic last year, head the list of male vs. female competitiors.

Sylvia Burka

In this competition, there is no handicap for Lopez, other than that she will hit from the shorter women's tees, as usual, and Rogers will hit from the championship tees. The two play three holes, with the winner being determined by the best overall score. In case of a tie, a hole is replayed until a winner is determined.

Patty Costello vs. Carmen Salvino in a bowling rolldown. Costello is the all-time leading money winner on the Women's Professional Bowlers Association tour. Patty Costello will have the option of bowling first or second.

Canadian Sylvia Burka, 24, who won the world sprint speed skating championship in 1977, is pitted against 20-year-old Gaetan Boucher, also from Canada. The two will skate the best two out of three on a 500-metre course, with Sylvia racing only 475 meters on the inside track, while Gaetan goes a distance of 520 meters on the outside course.

Once the professional athletes clear the track, an onslaught of 26 television and movie stars will move in for two hours of high-spirited, head-to-head sports competition.

Can Suzanne Somers take Sammy Davis Jr. in a game of 8-ball?

Can Valerie Bertnelli cut corners in a dune buggy race against "The Incredible Hulk," Lou Ferrigno?

These will be two of the frolicking matchups when stars of the entertainment world headline "Celebrity Challenge of the Sexes."

Comedian Buddy Hackett, joined by Tom Brookshier, covers the variety package of competition events, along with celebrity coaches Carol Wayne and Ted Knight.

Susan Richardson ("Eight Is Enough") and Erik Estrada ("Chips") will vie for the roller skating prize. Joyce DeWitt ("Three's Company") and Dirk Benedict ("Battlestar Galactica") compete in a cross-country race.

Quinn Cummings ("Family") and Gary Coleman ("Diff'rent Strokes") bicycle for a prize. CBS Sports' Jayne Kennedy dribbles against Scott Biao ("Happy Days") for the basketball championship.

A swimming relay pits the Boone Sisters (Debby, Lauri, Lindy) against the Hudson Brothers (Bill, Mark and Brett).

In some events, a handicap was assigned to help the women competitors.

For instance, in 8-ball, Ms. Somers had the option of "breaking" first, and in the dune buggy race, Ms. Bertineli, in the best of two-out-of-three races, started the first heat on the inside of the course.

TV SERVICE

Sears
TV Repairs
595-9111
Charge It on Your Simpsons-Sears All Purpose Account

ELECTRON
TV-STEREO-RECORDS
SALES & SERVICE
● PHILIPS ● MAGNAVOX ● ELECTROHOME
1551 CEDAR HILL X RD.
721-3432
Behind McDonald's on Shelbourne
2-24

ELECTROHOME
For Fast, Reliable Color TV Service
CITY CENTRE TV
University Heights Centre
Open Daily 10 a.m.-10 p.m.
477-6971

EATON'S
Television and Appliance Repair
Dial 382-7141
Ask for Appliance Repairs

FAST
Professional TV Service
House Calls (All Makes)
CARRY-IN
385-3832
BUTLER BROTHERS
1720 DOUGLAS
OPP. THE BAY

IT PAYS TO ADVERTISE in the TV SERVICE GUIDE

FRIDAY: Evening TV—March 2

DAYTIME MOVIES

1:00

(11) ★★½ "The Archangels" (1965) Roberto Bosaco, Paolo Graziosi. A girl seeks her brother in Rome to help her get her parents' acceptance of her fiancee.

3:00

(5) ★★★ "The Sergeant" (1968) Rod Steiger, John Phillip Lawm As they fight side by side, a pair of soldiers become close friends.

(8) ★★½ "Country Music" (1972) Marty Robbins, Sammy Jackson. A free-lance writer assigned to do a feature story on country music meets a country-western star who tells him about the music scene.

EVENING

6:00

(2) CBC Evening News
(3) Edition Pacifique
(4) ABC News
(6)(8) News
(7) CBS News
(9) Studio See: Kids producing their own weekly TV series; looking for the brown watersnake in its natural habitat. (R)
(11) The Brady Bunch: "Going, Going... Steady" Marcia becomes infatuated with a guy who seems to be more interested in insects than girls.
(12) The Gong Show
(13) Carol Burnett And Friends: Guest: Steve Lawrence.

6:30

(3) Ce Soir National
(4) News
(5) NBC News
(7) Mary Tyler Moore: "Ted's Temptation" A beautiful young reporter attempts to seduce Ted Baxter.
(9) Dick Cavett: Guest: Jacques Cousteau. (Part 2 of 2)
(11) My Three Sons: "Dodie's Dilemma" Dodie calls on her new big brothers to help fight her battles in the school playground.
(12) Dating Game
(13) Bob Newhart
"Happy Trails To You" Dr. Bob Hartley gives up his psychology practice in Chicago to become a professor at a small college in Oregon.

7:00

(2) Mary Tyler Moore: "And Now, Sitting In For Ted Baxter" Ted becomes upset when his vacation replacement is a success.
(3) Il Etait une Fois...l'Homme: "Les Batisseurs de cathedrales"
(4) P.M. Northwest
(5) Seattle Tonight
(6) Incredible Hulk: David Banner and reporter Jack McGee (Jack Colvin) are the only survivors when their plane crashes in a remote area. (Part 1 of 2)
(7) Newlywed Game
(8) Makin' It
(9) MacNeil - Lehrer Report
(11) Hogan's Heroes: "That's No Lady, That's My Spy" Newkirk must escape from camp to aid a wounded underground leader.
(12) Joker's Wild
(13) Vancouver

7:30

(2) The Challengers: Hosts Alexander Ross and Merle Shain profile Canadians who have become leaders in their respective fields, including racing driver Gilles Villeneuve, flutist Kathryn Moses and solar-heated home designer Nick Nicholson.
(3) Bonjour, Comment Mangez-Vous?: "Le Pain et les cereales"
(4) The Muppets: Guest: Spike Milligan.
(5) Hollywood Squares
(7) Joker's Wild
(8) Circus: Cal Dodd and Sherisse Laurence welcome Janet's Chimps, Danti's balancing act, Segura's rizling act and the Francaro trapeze act.
(9) Crockett's Victory Garden: Jim Crockett offers advice on epiphytes (air plants) which don't even need pots. (R)
(11) Bob Newhart: "Ex-Con Job" Dr. Hartley's attempt at providing psychological aid to men about to leave prison and reenter society has him climbing the walls.
(12) Newlywed Game

8:00

(2) To Be Announced
(3) Deux Enfants en Afrique: "La Rencontre"
(4) Makin' It: Tony surprises his mother with a pair of expensive stolen earrings for her birthday.
(5)(6) Diff'rent Strokes: Mrs. Garrett announces her plans to quit housekeeping and move on to something better.
(6) King Of KensingtonG "True Confessions" When Tina's parents arrive unexpectedly at their daughter's apartment, Larry finds himself at a loss for an adequate way to explain why he's spending the night there.
(7) Incredible Hulk: David Banner and reporter Jack McGee (Jack Colvin) are the only survivors when their plane crashes in a remote area. (Part 1 of 2)
(9) Washington Week In Review
(11) Movie: ★★★½ **"Gambit" (1966) Shirley MacLaine, Michael Caine. A glamorous girl and an English con man plot to steal a valuable sculpture.**
(12) Cross-Wits

8:30

(2)(6) Front Page Challenge: Fred Davis and regulars Gordon Sinclair, Betty Kennedy and Pierre Berton are joined by special guest panelists in presenting top newsmakers and their stories.
(3) Super Star: Invitee: Nicole Martin.
(4) What's Happening!!
(5)(13) Bob Hope American Youth Awards: Bob Hope and guests including Dinah Shore and Ron Howard present awards to a unique group of young people who have excelled in the sports, academic, and entertainment fields.
(8) Delta House
(9) Wall Street Week
(12) Merv Griffin

9:00

(2)(6) Loto Canada: Rene Simard hosts a musical program from Vancouver, B.C. which features his brother Regis, Rhonda Silver and Jeff Hyslop in addition to the lottery draw.
(4) Movie: ★½ **"Baby Blue Marine" (1976) Jan-Michael Vincent, Glynnis O'connor. A young man who was dishonorably discharged from the Marine Corps assumes the identity of a war hero.**
(7) CBS Movie: ★★½ **"Day Of The Animals" (1977) Christopher George, Leslie Nielsen. The animals in a high-altitude forest who have become ferociously aggressive because of the destruction of the ozone layer stalk a group of frightened hikers.**
(8) Rockford Files: Rockford and his pal Richie Brockelman (Dennis Dugan) devise an elaborate scheme to get Richie's father's business back from the hands of gangsters.
(9) To Be Announced

9:30

(3) Forum
(5) Hello, Larry
(13) Welcome Back, Kotter

10:00

(2) Pacific Report
(5) Sweepstakes: The sweepstakes M.C. (Edd Byrnes) takes a personal interest in the outcome when his girlfriend (Susan Strasberg) becomes a lottery finalist.
(6) National Geographic Special: "Last Stand In Eden" Alexander Scourby explores the plight of elephants in Kenya being pushed out by expansion of cities and farm lands.
(9) Turnabout: "Lost And Found" A 40-year-old housewife discusses middlife crisis.
(11) News
(12) When The Boat Comes In: "Tram Ride To The Bluebell"
(13) Love Boat: "Funny Valentine" Samantha Eggar; "The Wallflower" Patty Dworkin; "A Home Is Not A Home" Minnie Pearl, Arthur Godfrey.

10:30

(3) Le Telejournal
(9) Cinema B.C.
(11) Dating Game

11:00

(2)(6) CBC National News
(4)(5)(7) News
(8) CTV National News
(9) The Age Of Uncertainty
(11) The Odd Couple: "The Pen Is Mightier Than The Pencil" Oscar accuses the director of Felix's creative writing class of fraudulent advertising.
(12) Benny Hill
(13) Sports Page

11:10

(3) Nouvelles du Sport

11:20

(3) Cinema: "Chacal" (1973) Edward Fox, Michel Lonsdale. Apres un attentat manque contre le general de Gaulle, les dirigeants de l'OAS font appel a un tueur a gages, Chacal, qui prefere travailler sans assistance.
(6) Vancouver Island News
(8) News

11:27

(2) News

11:30

(4) Baretta: Baretta locks horns with a tough nine-year-old who is outwitting police and crooks alike to help feed his poverty-stricken family. (R)
(5) Tonight: Host: Johnny Carson. Guests: Peter Strauss, Calvin Trillin.
(7)(12) New Avengers: A wealthy Chinese criminal whose drug deal was foiled by the Avengers determines to gun them down in order to save face.
(11) The Gong Show

11:35

(6)(8) B.C. Winter Games Report

11:45

(2) The Professionals: "Look After Annie"

12:00

(9) Olympia '79
(11) Next Step Beyond
(13) Movie: ★★ **"Swedish Fly Girls" (1976) Susan Hurley, Inger Stendu. The adventures of a liberated air hostess and the men in her life is enhanced with Copenhagen locations.**

12:05

(6) Movie: ★★★ **"Framed" (1973) Joe Don Baker, Conny Van Dyke. A case of mistaken identity causes a man to be accused of robbery while the real culprit slips through the fingers of the law.**
(8) Movie: ★★★ **"Save The Tiger" (1973) Jack Lemmon, Jack Gilford. A successful man finds his businesests: Morey Amsterdam, Jim Nabors.**

12:37

(4) Avengers

12:45

(7)(12) CBS Late Movie: ★★ **"Snow Job" (1972) Jean-Claude Kily, Cliff Potts. Two ski instructors plot to rob a quarter-million dollars from a casino safe.**

1:00

(5) Midnight Special: Host: Brooklyn Dreams. Guests: Donna Summer, Melissa Manchester, Edwin Starr, Eddie Money, Jeff Kutash Dancers.
(11) News

1:37

(4) News

1:50

(3) Cinema: "La Bataille de Neretva" (1969) Sylva Koscina, Sergei Bondarchuk. Ce film montre l'action de resistance prise par les partisans de Tito contre les forces conjuguees des Nazis.

2:00

(13) Movie: ★★½ **"Angel, Angel, Down We Go" (1969) Jennifer Jones, Jordan Christopher. An unscrupulous rock star thoroughly corrupts a naive young girl.**

2:05

(6) Movie: ★★ **"Dirty Mary, Crazy Larry" (1974) Peter Fonda, Susan George. Two stock-car drivers extort $150,000 from a supermarket to buy a first-class racing car, only to be pursued by policemen in helicopters.**
(8) Movie: ★★ **"Race With The Devil" (1975) Peter Fonda, Warren Oates. When a vacationing foursome inadvertently witnesses a human sacrifice by Satan worshippers, they flee in terror.**

2:40

(7) News
(12) 700 Club

3:40

(12) News

4:05

(6) Movie: ★★ **"Hands Of The Ripper" (1972) Eric Porter, Jane Merrow. A doctor discovers that his patient is the daughter of "Jack the Ripper."**
(5) Movie: ★★★ **"Joe Kidd" (1972) Clint Eastwood, John Saxon. A silent stranger is hired by a wealthy landowner to track down a gang of Mexican-Americans who have invaded the territory.**

Family Reunion

HOLLYWOOD (AP) — All in the Family celebrated its 200th show with a "family reunion" of fans from all over the United States and a party.

More than 750 people, including 200 contest winners from 48 states, gathered on Feb. 19 at the Mark Taper Forum of the Los Angeles Music Centre for a showing of highlights of the eight years of the hit comedy and a taping of reactions from the audience.

The 90-minute show will be broadcast on CBS Sunday, March 4.

"I'm in orbit," said Dollye Canja of Knoxville, Tenn. "I've been on cloud nine since the phone rang and we were told we were winners."

Mrs. Canja and her husband, Clement, were among the 200 persons selected in a drawing for an all-expense-paid trip to Los Angeles climaxing with the Monday night taping and party. More than 300,000 people entered the contest.

"We've gotten a lot of laughs out of Archie, the scrapes he's been in and the way he mangles the English language," said Canja. "And we love the dingbat. She's the real brains of the family."

The contest winners flew to Los Angeles Saturday and were treated to a holiday weekend of sightseeing and dinners. The "family reunion," which included numerous other fans and supporters of the show, concluded Monday night with a party at the Music Centre attended by Carroll O'Connor and Jean Stapleton, who played Archie and Edith Bunker, and two former members of the cast, Rob Reiner and Sally Struthers, the Bunkers' daughter and son-in-law.

It is not certain whether there will be a ninth year of All in the Family. Miss Stapleton said earlier this year she does not plan to return, but negotiations are under way to attempt to persuade her and O'Connor to return.

Cable 10 Programs

Saturday, Feb. 24 — 12:30 p.m. Slums in Rio; 1:30, Justice and Us; 2:30, Urban Report; 3, TBA; 3:30, Income Tax '78; 4, Tuesday at Nine; 5, Inter-school Debates; 5:30, Frames and Sprockets; 6, Here's Lowther; 6:05, Hindustani Khana.

Sunday, Feb. 25 — 12:30 p.m.James Bay; 2:30,Community Magazine; 4, Money Talk; 4:30, Homegrown Music; 5, Arts Calendar; 5:30, Condominium Living; 6, Here's Lowther; 6:05, Operative Awareness; 6:30, Voice of East Indian Community.

Monday, Feb. 26 — 5 p.m., House of Commons; 6, Here's Lowther; 6:30, Out of Sight;7:30, Community Resources for Parents; 8, On Drinking Drivers; 8:30, Money Talk; 9, Sports.

Tuesday, Feb. 27 — 5 p.m., House of Commons; 6, Here's Lowther; 6:30, TBA; 7, Music Victoria; 7:30, Chez Nous; 7:45, Living Tomorrow; 8, TBA; 8:30, Frames & Sprockets; 9, Tuesday at Nine; 10, Homegrown Music.

Wednesday, Feb. 28 — 5 p.m.House of Commons; 6, Here's Lowther; 6:30, Natural Gardening; 7, Arts Calendar; 7:30, INcome Tax '78; 8, Canadian Forces Pacific; 9, The Law Centre Presents; 10, Camosun Today.

Thursday, March 1 —2 p.m., Operative Awareness; 2:30, En Francais S'il Vous Plait; 2:45, Chez Nous; 3, Frames & Sprockets; 3:30, Natural Gardening; 4, CommunityResources for Parents; 4:30, Cost of Art Work;5, House of Commons; 6, Here's Lowther; 6:30, Music Victoria; 7, Focus; 8, Civic Affairs.

Friday, March 2 — 1 p.m., Canadian Forces Pacific; 2, Gould on Books; 2:30, Focus; 3:30, Fire Alert; 4, TBA; 4:30, Tai Chi Chuan; 5, House of Commons; 6, Here's Lowther; 6:30, Camosun Today; 7, Natural Gardening; 7:30, Provincial Dialogue — the New Democratic Party, open telephone; 8, Insight Victoria; 8:30, Out of Sight—Adjustment to Blindess; Community Magazine — with Daphne Goode and Rob Wilson.

Midband TV Programs

Midband programs, broadcast by KCPQ-TV, Tacoma (Channel H) can only be seen by viewers whose television sets have a converter.

Saturday, Feb. 24 — 4:30 p.m., Footsteps; 5, Rebop 5:30, Community Express; 6, It's About Time; 6:30, Wall Street Week, 7, Once Upon a Classic; 7:30, Wolf Trap; 9, Music Mix; 9:30, Mehta, the Man and His Music; 11, Wrestling.

Sunday, Feb. 25 — 3:30 p.m., Idea Thing; 4, Beethoven Festival; 5, The Advocates; 6, Nova; 7, David Susskind; 8, Great Performances; 11, Masterpiece Theatre

Monday, Feb. 26 — 6 p.m., Over Easy; 6:30, In Our Own Image; 7, Dick Cavett; 7:30, Olympia '79; 8, Europe — The Mighty Continent; 9, Academy Leaders; 10, Austin City Limits; ll, Congressional Outlook; 11:30, Captioned News.

Tuesday, Feb. 27 — 6, Over Easy; 6:30, TBA; 7, Dick Cavett; 7:30, Olympia '79; 8, Hollywood Musicals — The Great Caruso; 10, Cousteau Odyssey; 11, John Komen; 11:30, Captioned News.

Wednesday, Feb. 28 — 6 p.m., Over Easy; 6:30, In Our Own Image; 7, Dick Cavett; 7:30, Olympia '79; 8, Fish Story, 200 Miles Long; 8:30, John Komen ; 9, Up Close; 10, David Susskind; 11, Insight; 11:30, Captioned News.

Thursday, March 1 — 6, Over Easy; 6:30, Explorations in Shakespeare; 7, Dick Cavett; 7:30, Olympia '79; 8, Masterpiece Theatre; 9, World; 10, Sneak Preview; 10:30, Crosstalk; 11, Consultation; 11:30, Captioned News.

Friday, March 2 — 6, Over Easy; 6:30, Footsteps; 7, Dick Cavett; 7:30, Olympia '79; 8, Washington Week; 8:30, Wall Street Week; 9, Nova; 10, Bill Moyers' Journal; 10:30, Comedy; 11, We Interrupt; 11:30, Captioned News.

CHANNEL E

Public affairs and education programs start at 7 p.m. Monday through Friday on Channel E (18) in Victoria Cablevision's Mid-band viewing service, seen by converter, accessory or set tuner.

Monday, Feb. 26 — Skiing films are always popular, and Channel E has five from the National Film board and B.C. Travel.

Tuesday, Feb. 27 — Enjoy and learn about the changing seasons in Canada in five films from the National Film Board.

Wednesday, Feb. 28 — Also from the Film Board, a bonanza for Maritimers in this area: views of Nova Scotia Prince Edward Island, New Brunswick and Newfoundland.

Thursday, March 1 — From the provincial education media centre, a quartet of science films shown to B.C. schools look at land and the home.

Friday, March 2 — More science in four films from Canadian governments and industries, including the famous Anik satellite.

CB

SATURDA
AM Netwo

1 p.m. Metropoli
— (Please note ear
ing time this occ
new production of
(Verdi). A pagea
tory at the heigl
Spanish Empire
around a story a

Pl

FILMS
SATURDA

A CHILDREN'
SERIES, designed
young audiences,
Theatre presentat
Gladstone Ave., 2
tinues to March 10

WEDNESD
FREE FILM SI
with three films, M
Playhouse, 12:15
p.m.

THURSDA
FREE FRENC
SONS, in a filn
MacLaurin D211, 1

FRIDAY
FREE NOON S
INGS, three films
Time", Nationa
Board, 811 Whar
o'clock.
FREE SLIDE A
SERIES, on Frenc
MacLaurin D211, 1

THEATRE
SATURDA

RUMPLE STI
adapted from Bro
by Ron Chudley an
Stapley, a Four Se
sical Theatre pre
McPherson Playl
p.m.
OSCAR REMEM
a one man show
Maxim Mazumdar
fry Theatre, two
7:30 and 9:30 p.m.
THE YEOMEN
GUARD, Gilbert
van, presented by
cific Opera As
directed by Willian
Braun, McPherso
house, 8 p.m. Mat
formance Feb. 25,

WEDNESD
CANTERBURY
musical version
the Music Theat
shop of the Dept.
Music Education,
versity Centre Aud
p.m. Repeat per
March 1.
FESTIVAL OF
PLAYS, "The
Fleece" by A. R. G
and Sara Gaddes'
in the Chickenh

CBC AM-FM Radio Highlights

CBC-AM 690
CBC-FM 105.7

SATURDAY
AM Network

1 p.m. Metropolitan Opera — (Please note earlier starting time this occasion). A new production of Don Carlo (Verdi). A pageant of history at the height of the Spanish Empire unfolds around a story about the love of both King Philip II of Spain and his son Don Carlos for a French princess. In the cast are Renata Scotto, Elisabetta; Marilyn Horne, Eboli; Giuseppe Giacomini, Don Carlo; Sherrill Milnes, Roderico; Nicolai Ghiaurov, King Philip; James Morris, Inquisitor. Conducted by James Levine.

10:35 p.m. Anthology — Kildare Dobbs reflects on some current reading. The Greta Script, a short story by Don Bailey, who has published a novel, short stories and poetry. The Emissaries, a poem for voices by Robin Skelton. Out of the Low-lying fog off the inlets of the ragged coast of B.C. come the voices of the past, weaving an intoxicating spell. Skelton edits the Malahat Review, teaches at the University of Victoria, and his most recent poetry collection is Because of Love.

FM Network

"An evening with the Critics" — from Vancouver, Toronto, London, New York, including Pamela Hawthorn, Christopher Newton, Martin Knelman, Peter Heyworth, Michael Billington, John Simon. Intermission: Camerata Chamber Ensemble, music by Hindemith and Ravel.

11:05 p.m. The Entertainers — The program tonight features an interview with female impersonator, Craig Russell, about his favourite women, and excerpts from his performances.

SUNDAY
AM Network

1:05 p.m. CBC Stage — On A Day in Summer in a Garden, a new work by one of Britain's leading radio playwrights, Don Hayworth. It's set in an old country garden where human beings increasingly encroach on the preserve of plants, weeds and wild life.

9:05 p.m. Celebration — Johannes Brahm's Four Seasons Songs, which some critics feel have never been surpassed in the whole history of song, even by Schubert and Wolf, will be sung by baritone Ingemar Korjus, accompanied by pianist Jane Coop; The Holy Sonnets of John Donne, in a setting by Benjamin Britten, and considered by many his song-sequence of greatest and most sustained intensity, will be sung by tenor Glyn Evans, accompanied by pianist Derek Bampton.

FM Network

4:30 p.m. Organists in Recital — For the first time, listeners coast to coast will be able to hear a recital by Margaret De Castro, instructor in organ and theory at McGill Conservatory of Music, and organist and choir director at St. Matthew's Anglican Church in Montreal.

8:05 p.m. Two New Hours — From February 11th to March 4th, Two New Hours takes time out from avant-garde music to feature highlights from the Eleventh International Sound Poetry Festival held in Toronto last fall. The series features the groups Owen Sound and the Four Horsemen, along with French, American and Italian sound poets. With such poems as "Kickakoboo" and "FMSBW", it's an aural experience that will turn radio on its ear!

MONDAY
AM Network

8:30 p.m. The Great Canadian Gold Rush — Steve Macklam joins Terry Mulligan for Goldrush's regular monthly segment of "I Was a Teenage Import". Steve will be reviewing records from the Iron Curtain countries. Also, from London, a live concert with the Tom Robinson band.

11:20 p.m. Nightcap — Screenwriter Frederic Raphael discusses what it's like to work for several media — radio, tv, film and print. He won an Oscar for his film script for Darling, and one of his books, Glittering Prizes, was serialized on American TV last year. Also, "The Spy Who Came in from the Cold" (Part XI).

FM Network

9:04 p.m. Festival Theatre — Time Remembered, by Jean Annouilh, starring Stratford Alumni Marti Maraden and Alan Scarfe.

Midnight, That Midnight Jazz — From Toronto, with host, announcer Bob Oxley.

TUESDAY
AM Netwok

2:04 p.m. Western Regional Schools — Western Profiles: An End to Wandering. Like many western pioneers, John 'Kootenai' Brown followed a torturous route to his homestead in Alberta.

11:20 p.m. Nightcap — Acclaimed sculptor Henry Moore discusses how he has blended primitive, stylized sculpture with contemporary techniques — Part I and II. Also, "The Spy Who Came in From the Cold" written and read by John LeCarre. Tonight: Part XII.

FM Network

4:04 p.m. Arts National — From Swiss Radio Ascona Festival: Maurice Andre, trumpet; Alfred Mitterhofer, organ, in works by Telemann, Handel and Albinoni.

11:04 p.m. A Little Night Music — With alternating hosts, Don Tremaine and Jim Bennet, in Halifax.

WEDNESDAY
AM Network

10.20 p.m. Mostly Music — Host: Howard Dyck Tonight: Bach and Handel Updated.

11:20 p.m. Nightcap — The Firesign Theatre, a San Francisco comedy group, has specialized in both the art of commercials and parodies of them. Peter Bergman and Phil Proctor talk about commercial persuasion and their send-up of commercialism. Also, "The Spy Who Came in From the Cold" — Part XIII.

FM Network

8:04 p.m. Ideas — Russian Literature. "Literature . . . becomes the living memory of a nation. What has faded into history in a form keeps warm and preserves in a form that defies distortion and falsehood. Thus, literature, together with language, preserves and protects a nation's soul" . . . Solzhenitsyn, Nobel lecture, 1970.

THURSDAY
AM Network

11:20 p.m. Nightcap — Richard Wordsworth, great-great-grandson of William Wordsworth discusses the poet's public and private life with readings from letters, journals, and poems — Part I of II. Also, "The Spy Who Came in From the Cold" written and read by John LeCarre. Tonight: Part XIV.

FM Network

Noon, Mostly Music — Host: Howard Dyck. Today: The CBC Vancouver Orchestra, conducted by John Avison; Linda-Lee Thomas, piano; Piano Concerto No. 17 in G, K.453; and Post-horn Serenade, K.320, excerpts, (both by Mozart).

4:04 p.m. Arts National — From Toronto, the New York Winds, with Douglas Bodle, harpsichord: Sonata detta la Moderna (Salomone Rossi); Trio Sonata in G major (J. S. Bach); Wind Quintet (Tzvi Avni); Quintet, Opus 38, No. 2 (Anton Reicha).

FRIDAY
AM Network

8:30 p.m. Jazz Radio Canada — The Roger Simard Nine from Montreal; vocalist Val Tare from Toronto; The Phil Barette Quintet from Ottawa.

11:20 p.m. Nightcap — A musical documentary on experimental musician David Rosenboom, whose computer-assisted compositions explore the newest contours of sound. His compositions include: On being Invincible, and brainwavemusic. A reading of Edgar Allen Poe's short story, Morella by Richard Donnegan.

FM Network

4:04 p.m. Arts National — From Toronto, Marek Jablonski, piano: Apres une Lecture du Dante (Liszt); Scherzo in C sharp minor, Opus 39 (Chopin); Sonetto 123 del Petrarca (Liszt); Hungarian Rhapsody No. 12 (Liszt).

8:04 p.m. Ideas — Man and the State. Man's sense of political powerlessness and his alienation in modern times have made him an exile in his own country, cut off from the very entity which should guard his right to self-realization: the State.

The Calendar

Places to go, things to do — for the coming week in the Victoria area.

(Material for publication should be submitted to The Prevue Calendar, Box 300, Victoria, V8W 2N4, to arrive not later than Tuesday noon of the week preceding the event. Prevue reserves the right to accept, reject or edit material.)

FILMS
SATURDAY

A CHILDREN'S FILM SERIES, designed to delight young audiences, A Belfry Theatre presentation, 1291 Gladstone Ave., 2 p.m. Continues to March 10.

WEDNESDAY

FREE FILM SHOWING, with three films, McPherson Playhouse, 12:15 to 12:45 p.m.

THURSDAY

FREE FRENCH LESSONS, in a film series, MacLaurin D211, 12:30 p.m.

FRIDAY

FREE NOON SCREENINGS, three films "Back in Time", National Film Board, 811 Wharf St., 12 o'clock.

FREE SLIDE AND TAPE SERIES, on French writers, MacLaurin D211, 12:30 p.m.

THEATRE
SATURDAY

RUMPLE STILTSKIN, adapted from Bros. Grimm by Ron Chudley and Dianne Stapley, a Four Seasons Musical Theatre presentation, McPherson Playhouse, 2 p.m.

OSCAR REMEMBERED, a one man show starring Maxim Mazumdar, The Belfry Theatre, two showings, 7:30 and 9:30 p.m.

THE YEOMEN OF THE GUARD, Gilbert and Sullivan, presented by the Pacific Opera Association, directed by William Richard Braun, McPherson Playhouse, 8 p.m. Matinee performance Feb. 25, 2 p.m.

WEDNESDAY

CANTERBURY TALES, musical version staged by the Music Theatre Workshop of the Dept. of Art and Music Education, UVic University Centre Auditorium, 8 p.m. Repeat performance March 1.

FESTIVAL OF ONE ACT PLAYS, "The Golden Fleece" by A. R. Gurney Jr. and Sara Gaddes' "A Duck in the Chickenhouse", a UVic Phoenix Theatre, 8 p.m. continues to March 3.

THURSDAY

FREE NOON-TIME PERFORMANCE, reading of Stevie Smith Poetry by Marcus Campbell and Jane Logie, McPherson Playhouse, 12:15 to 12:45 p.m.

FRIDAY

THE SHADOW BOX by Michael Cristofer, a Bastion Theatre Company production, directed by Edwin Stephenson, McPherson Playhouse, 8 p.m. Continues to March 17 (no performances March 5, 11 or 12), with matinees at 2 p.m. March 4 and 7.

MUSIC, DANCE
SUNDAY

FACULTY RECITAL SERIES, concert III, with the University of Victoria Faculty Ensemble, Music Building, Recital Hall, 2:30 p.m. Repeat performance Feb. 26.

RONNIE PROPHET in concert, produced by Paul Mascioli for Prestige Entertainment Agencies Ltd., McPherson Playhouse, 8 p.m.

WEDNESDAY

UNIVERSITY OF B.C. CONTEMPORARY PLAYERS in concert, UVic Music Building, recital Hall, 12:30 p.m. No charge.

JERI BENTLEY, violin, degree recital, UVic Music Building, Recital Hall, 8 p.m.

FRIDAY

"FRIDAYMUSIC", free noon hour concert featuring brass, UVic Music Building, Recital Hall, 12:30 p.m.

GALLERIES
SATURDAY

ART GALLERY OF GREATER VICTORIA, 1040 Moss St., exhibition of German Expressionist's woodcuts from the Gallery's collection, continues to Feb. 25; exhibitions of theme Introduction to Contemporary Art, continues to March 18; exhibition of Chinese paintings by Johnson Su-Sing Chow, continues to March 11; Nationalism in Canadian Art, a concentrated look at over a century of Canadian art, continues to March 18; Japanese Mingei; Folk Art of Japan, continues to April 1; exhibition of contemporary art, continues to April 1; display of sculpture by Douglas Senft, continues to March 18.

McPHERSON MEZZANINE GALLERY, Mungo Martin Memorial Awards exhibit including paintings, prints and pottery by award-winning B.C. native artists, continues to Feb. 26.

KYLE'S GALLERY, 1545 Fort St., an exhibition of a great variety of original works by European Masters, continues to March 1.

EMILY CARR ARTS CENTRE, 207 Government St., exhibition of Surrealism by Toby Nilsson, continues to March 2.

MALTWOOD GALLERY, University Centre, work included in the 1978-79 issues of "From an Island Review."

THE BACKROOM GALLERY, 2070 Oak Bay Ave., exhibition of oil, pastel and graphite drawings by Donald Harvey, continues to March 10.

WEDNESDAY

McPHERSON MEZZANINE GALLERY, exhibition of paintings by the Victoria Society of Artists, continues to March 23.

THURSDAY

LEAFHILL GALLERIES, 17 Bastion Square, exhibition of recent works of Marke K. Simmons, continues to March 10.

ART GALLERY OF GREATER VICTORIA, exhibition of oils and watercolors by Thomas Bamford, continues to April 15.

OTHER
THURSDAY

CIRCLE CRAFT SOCIETY, a show of slides taken at the World Craft Council held in Kyoto, Japan, last summer. Carole Sabiston and Robin Hopper will show slides from their collections which focus upon the fibre and clay exhibits at the World Craft Council, Art Gallery of Greater Victoria, 1040 Moss St., 7:30 p.m.

Home of the Week

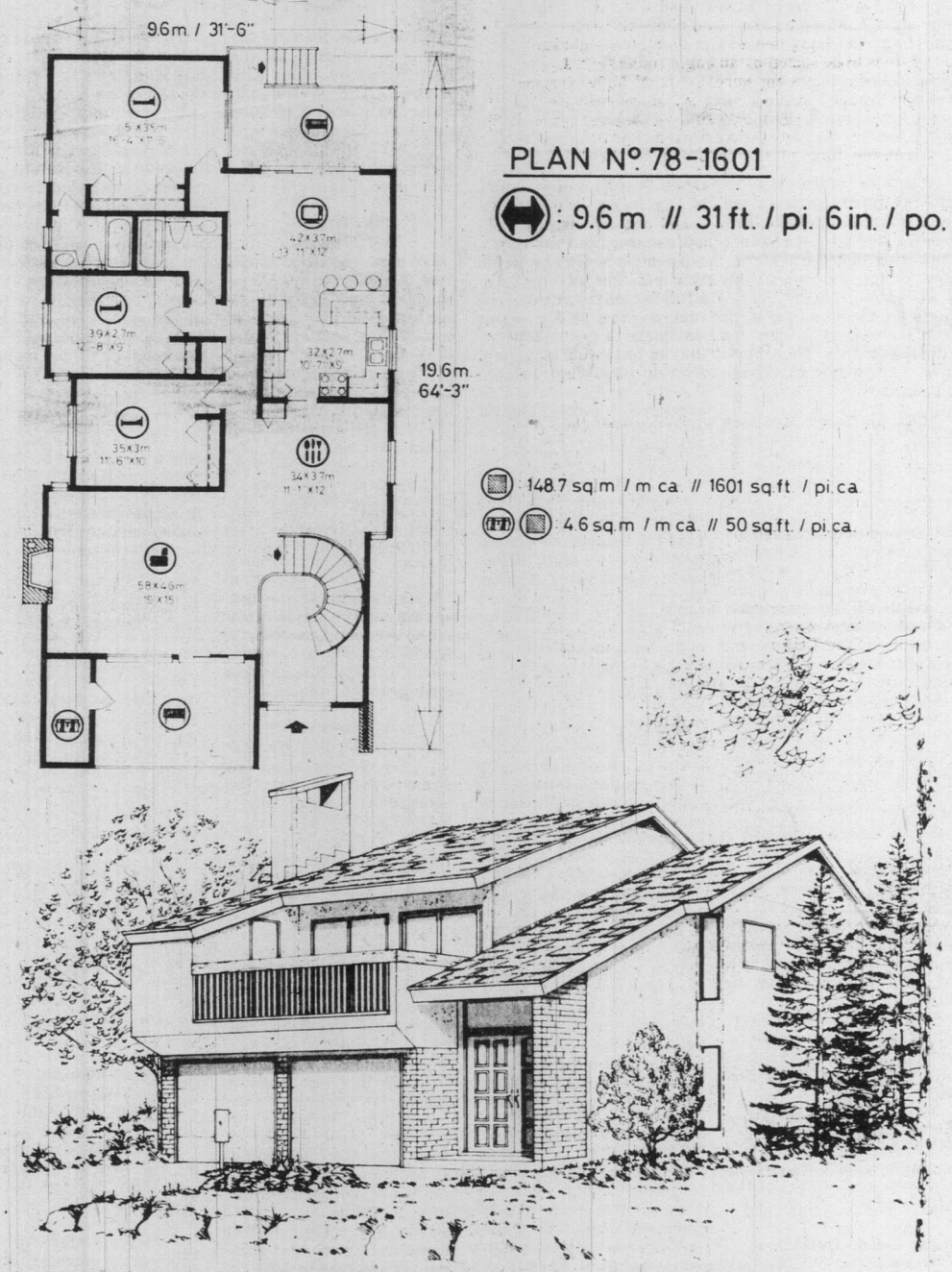

Grade Entry Ensures Privacy

Here's an outstanding grade entry design which is ideally suited to the smaller family with a narrow frontage building lot. Care has been taken to ensure family and personal privacy by the astute offset placement of all windows and the semi-shielded positioning of the upstairs balconies.

The deeply weather-recessed entry leads into a large reception foyer which faces a boldly dramatic semi-circular stairway up to the main living area of the home. The main floor landing opens into the large offset living room-dining room combination, which features a centrally-positioned fireplace and sliding glass doors onto a spacious front-facing balcony. From the balcony is access to the generous upstairs storage area which can accommodate larger household effects as well as luggage. The living and dining room windows are located so as to ensure that no direct view into the home from adjacent housing may be gained.

A well-planned U-shaped kitchen separates from the dining room via convenient pocket door and from the large family room via snack bar counter. The positioning of the kitchen guarantees excellent separation of casual family meals and formal dining. The family room has sliding glass doors onto a large rear balcony for easy access to barbecue dining in fine weather.

All three bedrooms are positioned upstairs around the central bath. Each has windows placed to ensure privacy and good natural lighting. The large master bedroom has sliding glass doors onto a large rear balcony and down to grade level, and a three-piece ensuite with tub.

The grade level contains an enclosed two car garage, laundry-utility room and space for the development of a wet bar/recreation room. The grade level has roughed-in plumbing for a second bathroom.

Plans for design No. 78-1601 may be puchcased either by the single set, at a cost of $70. for the first set and $10. for each additional set, or by the package. A five-set plan package, including the first set, is economically priced at $100. and an eight-set package, also including the first set, is only $125.

Whichever method you choose, please include $4. for postage and handling. B.C. residents add 5 % sales tax.

Send for the current edition of Select Home designs Magazine, Series 38, featuring imaginative decorating and home improvement ideas, plus 350 quality home plans of every type. Available for $2.50 ($2 plus 50 cents postage and handling).

To order any of these items please send cheque or money order payable to the Home of the Week. Address to: Home of the Week, c/o Victoria Press, 382 West Broadway, Vancouver, B.C., V5Y 1R2.

John Hearn's Collectibles

I am asked to settle an argument. R. D. Lowell of Scarborough insists that athe only genuine Belleek porcelain is Irish and American Bellek should properly be regarded as reproduction.

Sorry, I can't oblige. American Belleek is not only authentic but highly regarded by serious collectors.

The name itself refers to a town in Ireland where it was first made; Like Limoges, it is a catch-all name embracing several manufacturers. What is not in question is the material itself. Potters know it as Parian plus a creamy irridescent glaze. Belleek pieces are usually paper thin and marvellously light thus demanding the finest of workmanship. The result is that Belleek pieces are invariably as delightful as they are delicate.

Irish Belleek was first introduced in 1860 and within 20 years, American potters were marketing their lines. During the 20 or 30 years that followed, American craftsmen were turning out Belleek which today's collectors are willing to pay high prices for —if they can find them. Ott & Brewer of Trenton, New Jersey (1883-1892) were probably the best but superb, work was also done by Willets of Trenton (1884-1909), Moris & Wilmore (1893-1900), Rittenhouse Evans (1890-1895) and Lenox (1906-1924), all of Trenton, New Jersey. A number of Ohio companies continued the tradition through the '30s while the American Beleek Company (with one 'l') was still functioning in the early '50s.

Today, as far as I know, all Belleek comes fron Ireland, the popular design, found in gift shops everywhere being the cream porcelain decorated with small shamrocks. Japanese imitations (weighing about ten times as much) are also available.

Belleek does not lend itself to mass production and the American enterprises tended to be short-lived. Even while they were in business their output was not high; moreover, loss and breakage has taken their toll since their heyday thus making American Belleek a very high order collectible. Priced generally in the $100-$200 bracket for vases and tea sets, they must be regarded as bargains.

S. Farquhar of Vancouver asks how to date old cash registers. It's not easy; cash registers, because of the superb workmanship and ornate decoration have gone galloping away in price in the last few years and prices in the $200-$500 bracket are commonplace. I can't see anyone collecting them — (who wants six cash registers?) but they do enhance the decor if the motif is 'olde tyme store'. Modern restaurants, in particular, provide a growing market for old coffee grinders, family portraits, bottles, trays, advertising material — and cash registers.

As far as dating is concerned, the information in the Time/Life Encyclopedia of Collectibles is the NCR had a serial number for every machine. Numbers below 190,000 indicate 19th century origin. 190,000-800,-000 place the date between 1900 and 1910; 800,000-1,500,-00—1910 to 1916. However, when they reconditioned a cash register they gave it a whole new number prefixed by an S for second-hand, R for rebuilt or FR for factory rebuilt.

Readers letters should be addressed to Collectors Item, R.R. No.) 1, Lowbanks, Ont. N0A 1K0.

Did You Know You Can RENT! a
MICROWAVE OVEN!!
And . . . did you know you can do 90% of all your cooking in a microwave oven. Even if you've never tried one before, our hostess will give you a complete lesson when you rent. Month-to-month rentals or even better RENT to own!
2-24 CALL 595-7111 TODAY!
by homark
·rentals
·service
·sales

Pat

B

Life in a sma
fiction — it's been
past and present,
well be somethin
Canadian prairie
quality of the land
other climes wish
tion, they set their
strange planet or i
as nowhere else w
lia, it's enough jus

Robert Kroets
is set in the imagi
municipality of B
the border between
chewan." In it, K
dozen "myths" ab
on the principle t
outrageous, you n
Bigknife's isolatio

The book oper
bees searching for
Vera Lang, a beau
would satisfy." Th
snowflakes, like
district. Vera's fa
and the courting o
Her many suitors
shiner and a chick

There are six
unmarried. One b
the sisters except

The
Of

By WA

A reissue of *Wilde*
Men, Howard O'Ha
first collection of stor
a welcome event. Af
years these stories
interesting and excit
they must have been t
first readers.

Wilderness Men is,
ly, less a collection
continuous story of th
parate characters wh
and worked (though th
tinction is artificial a
to men whose lives
their work) in the w
plains and mountains
continent. Over a cent
exploration and eff
chronicled here, from
Colter's walk — nal
across 200 frozen m
Montana in 1808, to the
of Archie Belaney —
known as Grey Owl
1938.

"Wilderness m
O'Hagan writes, "a
product of a civili
whose society they ha
large part, rejected.
are a true phenomen
rugged frontier land

"Old" Macnamara,
Johnson and Archie B
attempted in their
ness sojourns to live
that were dependent
slavery to a machine

Pat Barclay

Life in a small town is hardly a new subject for fiction — it's been examined by all manner of writers, past and present, all over the world — but there may well be something truly unique about life in a small Canadian prairie town. It's the isolation and awesome quality of the landscape that do it. When writers from other climes wish to convey a similar degree of isolation, they set their fiction on an island, a ship at sea, a strange planet or in a snowbound hotel. Here in Canada, as nowhere else with the possible exception of Australia, it's enough just to invent a small western town.

Robert Kroetsch's latest novel, *What the Crow Said*, is set in the imaginary prairie town of Big Indian in the municipality of Bigknife, which lies "ambiguously on the border between the provinces of Alberta and Saskatchewan." In it, Kroetsch adapts or invents close to a dozen "myths" about the Bigknife district, apparently on the principle that if you're going to do something outrageous, you may as well think big. And anyway, Bigknife's isolation makes all things seem possible.

The book opens on a spring day, with a swarm of bees searching for a new nest. They find it in the body of Vera Lang, a beautiful virgin whom, post-bee, "no man would satisfy." The result is instant winter. A "buzz of snowflakes, like myriad white bees," falls on the district. Vera's father freezes to death in the blizzard and the courting of Tiddy Lang, Vera's mother, begins. Her many suitors include "eleven farmers, a moonshiner and a chicken thief."

There are six daughters in the Lang family, all unmarried. One bizarre courtship follows another; all the sisters except Vera marry, and each husband meets disaster. (Notable among them is Joe Lightning, a "champion shuffleboard player" and a "small, young, ferociously handsome Cree" who takes his bride to his home in a "car body behind Gordie Somer's garage". Joe's fate is to be seized by an eagle (unless it was vice versa; nobody knows for sure), carried high over the town and dropped where a certain "ladies outhouse . . . should have been." He might still have been saved, for "not a bone in his body (was) broken. But the churchgoers, at the time of the fall, had on their Sunday clothes."

Other characters include Vera's son by the bees, whom everyone thought had died and who turns up in a coyote's den; big John Skandl the ice-cutter, who builds a towering lighthouse of ice, and Liebhaber the newspaper editor, who loves Tiddy Lang and "hits on a way to win immortality." Best of all is the talking crow, whose kibbitzing during a marathon card game drives the players crazy. ("Why don't you learn to caw?" one of them demands. Then they all take turns cawing at the crow. "A bunch of raving idiots," it says, and flaps off in disgust.)

Like all Robert Kroetsch's novels, *What the Crow Said* is ingenious, lively, racy — even raunchy — fiction, with the kind of resemblance to an ordinary realistic novel that a pressure cooker has to a saucepan. Obviously, life in a small prairie community — Kroetsch "was born in Heisler, Alberta, in a homestead shack" — did nothing to discourage his imagination.

★ ★ ★

George Bain's imaginary prairie town is in Saskatchewan, on land where "you could grow anything . . . except rich." *In Letters from Lilac*, Bain includes the best of the letters by Clem Watkins, Jr., reporter for the Lilac Advance, which appeared in Bain's Globe and Mail Ottawa column between 1965 and 1973.

As Bain tells it, Watkins' letters would arrive "providentially in time" whenever he was stuck for a column. Their content can be gathered from a September, 1966, letter in which Watkins describes the unification of Lilac's patrol car, fire truck and ambulance into

KROETSCH . . . anything's possible in 'Bigknife'

one service: "Supposing somebody gets hurt in a fire set by an arsonist . . . they can fix up the hurt person, put out the fire and arrest the arsonist all on the same trip." Paul Hellyer's armed-forces unification scheme is the butt of the satire.

Watkins' letters have lost some of their punch with time, but they're worth reprinting. Though Bain owes much to Stephen Leacock, Paul Hiebert and Don Marquis, his Lilac is a clever and memorable creation. Especially if you happen to be familiar with a small prairie town.

WHAT THE CROW SAID, by Robert Kroetsch. General. $12.95.

LETTERS FROM LILAC, by George Bain. Macmillan. $10.95.

The Men Of Frontier

By WALT KELLYTHORNE

A reissue of *Wilderness Men*, Howard O'Hagan's first collection of stories, is a welcome event. After 21 years these stories are as interesting and exciting as they must have been to their first readers.

Wilderness Men is, actually, less a collection than a continuous story of the disparate characters who lived and worked (though that distinction is artificial applied to men whose lives were their work) in the western plains and mountains of this continent. Over a century of exploration and effort is chronicled here, from John Colter's walk — naked — across 200 frozen miles of Montana in 1808, to the death of Archie Belaney — better known as Grey Owl — in 1938.

"Wilderness men", O'Hagan writes, "are the product of a civilization whose society they have, in large part, rejected. They are a true phenomenon of a rugged frontier land . . ."

"Old" Macnamara, Albert Johnson and Archie Belaney attempted in their wilderness sojourns to live lives that were dependent not on slavery to a machine or on skilful exploitation of their fellows, but on knowledge of the forests and mountains and the animals that lived there. It is a tribute to themselves that they managed to make a living and at the same time acquire an awareness of nature, and their place in it, that transcended the limited reality of the industrial life they abhorred.

The irony, of course, is that these and other men performed a useful service for the civilization that inevitably followed them into the wilds. Time after time in these storis the stillness of the mountains and plains is sliced by the locomotive's shrill scream.

And then there were the natives — as they still are.

O'Hagan is at his most passionate and ironic when he writes of the destruction of the native way of life. As the reservation policy of the distant white government was put into effect on the prairies, "The Indians ate roots, hunted gophers and mice, haunted the police and

O'HAGAN . . . early short stories still timely

trading posts, saw their old people and children perish, and offered up their young girls for sale."

Elsewhere in "The Singer in the Willows", Almighty Voice's story, O'Hagan blasts Canadian native policy in terms whose accuracy is still, sadly, much to the point.

Another story written about a native is perhaps the best tale in this volume.

Simon Gun-an-noot, "The Little Bear That Climbs Trees", disappeared into the upper Skeena country in 1908 after he was accused of murder. For 11 years he evaded his hunters. He lived off the land and made periodic visits to his wife and child and even met occasionally with whites who tried to persuade him to surrender. Finally in 1919 Gun-an-noot surrendered. His trial in Vancouver revealed many discrepancies in his accusers' story, and Gun-an-noot was acquitted. A few years later he died of pneumonia at Bowser Lake. O'Hagan writes:

"His secret, if he had one, was buried with him. Simon Gun-an-noot, Indian, of Kispiox village at last was beyond the reach of the white man's law.'

And in "Shwat, The End of Tzouhalem", O'Hagan details Cowichan Indian life on this island with an awareness of all the cruelty and horror that sometimes erupted between the coastal tribes. Direct, unsentimentalized, his account of a murderous despot and his ultimate end is a fascinating look at a way of life that seems to survive today only in memory. And in *Wilderness Men*.

These stories should be read by anyone interested in our incredible history — and in our incredible present! Real people made that history, and O'Hagan captures their very breath here. A kind of immortality results.

WILDERNESS MEN, by Howard O'Hagan. Talonbooks. $5.95.

The 'Little Man' Tested by War

By PAUL BENNETT

Denis Pollard is not your average hero.

In his early 20s, the most exciting thing he ever did before the war was to clerk in a dairy in surburban London. He's the kind of chap you half expect to be washed out of the Royal Air Force on a Lack of Moral Fibre charge. The kind of chap you'd expect would be a bit of a bore to spend an evening with because he has a habit of blurting out senseless sentences when he becomes nervous.

Denis Pollard is put to the test and found not wanting in Spencer Dunmore's *Means of Escape*, a Second World War novel of unusually personal scope and theme.

Sgt. Flight-Engineer Pollard (about as low as you can get in flyboy field) bails out of his banged-up bomber over occupied Europe in 1944, meets up with his injured squadron leader, and they trudge through a snow-covered forest for several days until they reach a small house.

Pollard, sensing that his commanding officer won't live much longer if they keep trying to push onwards, decides to give both of them up.

Mysteriously, the occupants — a German woman and a German man of obviously military bearing, at first don't want anything to do with them, but ultimately decide to house the pair.

As the squadron-leader's condition worsens, the German couple decide the only thing to do is give him up, although it means putting themselves in peril.

Pollard and the German ex-officer — who was involved in an attempt on Hitler's life — decide to try to make it through the enemy lines to the Western Front and give themselves up.

It is during this ordeal that Pollard's metal is tested in the fires of battle and found to be of best British steel rather than the suspected malleable copper.

I found it an omission that Dunmore, an expatriate Briton who lives in Burlington, Ont., did not add a brief afterword on what happened to the squadron-leader or the German woman, but otherwise the book makes a couple of evenings of good escapist reading.

MEANS OF ESCAPE, by Spencer Dunmore. Collins. $11.95.

One Man's Obsessive Try To Gain Self-Knowledge

By ANTHONY JENKINS

Iris Murdoch's latest novel takes a sly, though complex look at the delusions that we all have about our own personalities and at the way we often mis-read those with whom we come into frequent contact. More especially, the novel is about power (a man's ability to control his own life or to influence others) and obsession (the chimeras that cause a man to lose his grip of himself or which place him in another person's power).

As a vehicle for this exploration, Murdoch creates a rambling, egotistical diary in which Charles Arrowby, a famous stage-director, reveals much more of himself than he intends. During his professional career, Charles had earned the reputation of a tyrant, a "power-crazed monster." His friends, if they can be called such, are sure that he will not be able to retire from the theatre, but he insists he has grown tired of it and, after a life of "egotism" and frenzy ("the theatre is a place of obsession"), he is determined to "think about myself at last."

Throughout his life, Charles has been a magician, a purveyor of theatrical illusion, the controlling hand behind a generation of actors. Like Prospero, the last great part he himself played, he wants to forego the magic, drown his book, forgive his enemies and come to terms with himself.

But, as the book's long introductory section reveals, Charles does not know himself well enough to decide the outcome of his life. As he writes down his thoughts, alone in his strange house by the Northern sea, we see how theatrical his retirement is and that, though the obsessions of a career may have been temporarily put by, he is haunted and controlled by his past.

Charles is still mad with power. He attempts to direct the lives of former colleagues at long distance, through ambiguously worded and provoking letters or by the very extremism of his monastic retreat from the stage which is calculated, however unconsciously, to provoke his friends' curiosity. As Charles explores his former life on paper, the reader sees, between those lines, how obsessed Charles is with his own idea of himself and how he has re-organized memories and events from the past to fit that idea.

The ironies in this section of the book stem from the fact that although Charles analyzes himself in what he thinks is an honest fashion, the reader begins to see him as he himself cannot. For instance, he continually lists his meals, which follow an idiosyncratic theory of good food. In his relish for eggs poached in scrambled egg or "carefully cooked prunes . . . add lemon juice or a dash of orange flower water, never cream," he shows his dogmatism and his withering contempt for other styles of life. Similarly, when he writes about his friends, he pinpoints their quirks with smug nicety.

Even more telling is the fact that though he tries to come to terms with ghosts from the past, his rationalizations look like excuses. He is still haunted, literally so when pieces of furniture are sent crashing in the night. He is also obsessed by a monster inside himself; this, too, is made literal as he sees a sea-serpent coil itself out of the waves. Perhaps that hallucination can be explained, as Charles would have it, by the lingering effects of a long-past experience with LSD, or perhaps it is a foreshadowing of the "monster of jealousy" that will seize him later on.

These ambiguities of character and perception must affect the way we read the rest of the book. Charles meets his childhood love, Hartley, in the village, and he determines to turn back the clock, save her from her husband, recapture their lost innocence. He sees himself as some modern Perseus, rescuing Andromeda from the sea-monster, an image which grows into conviction when he notices a picture of that myth in an art gallery hanging opposite Rembrandt's "Titus," the name of Hartley's adopted son whom he is rapidly coming to think of as his own child.

Because of the "I" narrator, we are at the mercy of Charles' view; we have only his word that certain things were said, certain events took place. But how much "happens" through his conviction of his own rightness? Can an outsider hope to understand someone else's marriage? Is he not, like one theory of the Trojan warriors, doing battle for a Helen who is only a phantom? Or, at least, is he not romanticizing his own lost youth in his obsessive pursuit of Hartley?

Murdoch allows us another perspective on Charles through the character of his cousin, James. He, too, is a magician of sorts. Having spent many years in Tibet he has learned extraordinary self-discipline, like controlling his body temperature, and has a powerful, though loving, influence over others. He seems able both to use those powers to sift truth from illusion and to renounce that magic at a time of his own choosing.

It is impossible to delve further among the book's reflecting planes without divulging the plot. Suffice to say that those ironic patterns resolve into a point where Charles appears to reach self-knowledge. But Murdoch is not yet done with him. In the journal's fragmented "Postscriptum" we see the delusions beginning again. Charles now seems obsessed by his cousin James, and we watch him edge back into casual love affairs and the possibility of a return to the director's chair. The demons are set loose once more.

MURDOCH . . . at her 'tricksy best'

The novel unfolds languidly, though even on first reading the middle section seizes the imagination. But the apparently shapeless journal is as deceptively placid as the sea itself. Murdoch has at last found a way of masking the fact that her characters are there to be manoeuvred like chess pieces. She plants ironies to guard us against Charles' view of things, yet she knows full well that such detachment is hard to attain:

"Such is human credulity, the power of the printed word, and of any well-known 'name' or 'show business personality'. Even if readers claim they 'take it all with a grain of salt', they do not really. They yearn to believe, and they believe, because believing is easier than disbelieving, and because anything which is written down is likely to be 'true in a way'. I trust this passing reflection will not lead anyone to doubt the truth of any part of this story!"

Reader beware! With Charles' story, Iris Murdoch is at her tricksy best.

THE SEA, THE SEA, by Iris Murdoch. Clarke, Irwin. $17.95.

★

'Good Art Makes Us Face Up to the World'

By DERWENT MAY

A friend of Iris Murdoch's asked her recently, "How long do you take off between writing novels, Iris?" "About half an hour," came the reply.

Perhaps even the closest followers of Miss Murdoch's literary career thought it was a bit longer than that. And yet, not very much longer. For no serious novelist has written as many books as she has in the past 25 years — *The Sea, the Sea,* which has just won the Booker Prize, is her 19th novel. Nor have any of them been the kind of slim volume of fiction that nowadays seems even commoner than the slim volume of verse used to be.

The first in the line — *Under the Net,* published in 1954 — made her famous immediately. But, it turns out, she was writing long before that. In 1938, some Badminton schoolgirls brought out a book of poems in aid of charity — *Poet Venturers,* it was called. The 18-year-old Iris Murdoch had four poems in it. One is a comic poem about a girl "with bluebottle eyes and a sense of vocation" whose chief interest is fishing for stars in the Milky Way. She sends a few constellations as a present to her Grandfather Gangle, who comes down the sky to thank her:

And when they had had
some . . . un-
Usually rousing
Astronomal liquor in
Fulginous pails,
They deaftened the stars
with their
Noisy carousing
And tied cauliflowers to
the Comets' bright
tails.

Anyone who has read anything by Miss Murdoch — and, even more, anyone who knows her — will recognize both the love of fun, and the aspiration, in that. But another of her poems shows that the serious, philosophically minded girl was also there already at Badminton. It asks why man was created, if all he has managed to do so far is "to mark God's face with the Devil's kiss."

Miss Murdoch went on up to Somerville College, Oxford, and read Greats; in 1942, she joined the Treasury (her father, an Irish cavalry officer in the First World War, was himself by now an eminent Whitehall civil servant). But a couple of years later she joined UNRRA, and at the end of the war found herself working in a displaced persons' camp in Austria. Here she turned her hand to most things — operating the camp switchboard, devising its filing system, going round the countryside in a lorry looking for food. Eventually, she was back in Oxford, teaching philosophy at St. Anne's. In the fifties she had a particularly enjoyable spell teaching the same subject at the Royal College of Art, to a group of sculptors who, like Rachel Fenner, have since made their own mark.

Most of her time is spent now, though, at her home in Steeple Aston, a village north of Oxford, where she lives with John Bayley, Warton Professor of English at Oxford, whom she married in 1956. (He says he looked out of a window in New College one day, saw her cycling by, and knew at once that they would get married.) Writing in the morning, out in the long, hilly garden in the afternoon, working again in the evening till supper at 10 — this is how they occupy a great many of their days.

She is both modest about her writing, and completely confident in it. ("A bad review," she once said to me, "is even less important than whether it is raining in Patagonia.") But she has thought hard about the uses and dangers of art. In a recent book on Plato, she conceded a good deal to his criticism that art offers flattery and daydream, "impure pleasures that are secretly in league with egoism." She thinks now that truly good art makes us face up to the world, and "see the place of necessity in human life."

Once she wrote a book on Sartre, but now she thinks there is nothing in existentialism at all, with its false promise of total human freedom. (She is equally short with structuralism, and talks with scorn of some up-to-date students at a provincial university who roared with laughter at her and John Bayley's "simple-minded" pleasure in Dickens.

She denies — and I think rightly — that there is any overt philosophizing in her novels. First and foremost, they set out to be captivating stories — and their success in that is shown by the way they get into the best-seller lists almost every time. However, her last four or five novels have been particularly tough-minded. *The Sea, the Sea* is so good because here Miss Murdoch's interest in the way men try to change the world by the magic of their obsessions has found a perfect story to express itself in.

If Miss Murdoch's philosophy does not go straight into the novels, neither, on the other hand, does her life. She doesn't read biographies of artists, and she insists that her own novels are essentially constructions of the imagination. You have to trace her own tastes and pleasures in the incidentals of her books.

Swimming, for instance. From Jake in *Under the Net,* to Henry in her latest, putrifying himself in the rocky waters, you find swimmers in her stories. Friends travelling with the Bayleys in the South of France tell how they would leap into every muddy pool in the Camargue, and float again and again in their bathing-costumes down a water-chute for irrigation that they found. In their garden, too, there is a little water-tank in a greenhouse for swimming in, presided over by a stern and handsome bust of Poseidon.

Perhaps 'the sea, the sea' is quite close at hand to that Georgian house in the mild Oxfordshire countryside.

London Observer

When John Luk
The Last Europea
pedic study of th
estimated that the
items relating to
War approached
1973, and the figu
as well as books,
alone runs into ma
ing read a wide s
400 at a conservat
having been a part
continued to won
had been able to ex
to all the laws of
they lost.

Now, having ju
War, by Ronald I
clear: either the a
mitted to mention
secret or they rem
of it.

Hitherto, we h
lieve that we gain
because of clever
superior generals
in adversity, outst
nology, ingenuity
certain amount of
thesis, but one tha
to cite only three
handful of pilots
ingly invincible L
tle of Britan; wh
Atlantic turned in
and dramatically;
general of genius,

Complicat

The customar
particular questio
dedication to dut
naval and aerial ta
packs; and, in Nor
ery. The answers
rect, and they are
The real answer
Ultra.

Ultra (for Ul
most effective sys
enemy's mind eve
Put as simply as
tion involved th
enemy signals tha
cally enciphered,
telligible, and the
translated texts b
appropriate headq

The Germans u
cated machine ca
something in the r
digit variations ar
tional wheels and
permutations wer
purposes limitless
code was changed
Germans justifia
system was invulr

But it was brol
work was done b
gence service be
Poles handed ove
cluding an early F
the British at the
and British cryp
methods and kept
ments throughout
mained privy to
move the German
the air, and, to a
sea.

Group Captain
botham partially
in 1974 when he
publish *The Ultra*
botham, himself a
in Ultra, wrote f
without access to r
he dealt with but
huge enterprise w
ual ever witnesse
have also written
involvement. Of
vered the area ar
tree without being

E. D. WARD-HARRIS

Reading the Enemy's Mind, Or How We Won the War

When John Lukacs finished writing *The Last European War*, his encyclopedic study of the 1939-45 to-do, he estimated that the number of printed items relating to the Second World War approached 60,000. That was in 1973, and the figure includes articles as well as books, but the book total alone runs into many thousands. Having read a wide selection of these — 400 at a conservative estimate — and having been a participant in the war, I continued to wonder why no author had been able to explain why, contrary to all the laws of logic, *we* won and *they* lost.

Now, having just read *Ultra Goes to War*, by Ronald Lewin, the reason is clear: either the authors were not permitted to mention the war's best kept secret or they remained in ignorance of it.

Hitherto, we have been led to believe that we gained eventual victory because of cleverer civilian direction, superior generalship, greater courage in adversity, outstanding use of technology, ingenuity and guile, and a certain amount of luck. A comforting thesis, but one that does not explain — to cite only three examples — how a handful of pilots beat the then seemingly invincible Luftwaffe in the Battle of Britan; why the Battle of the Atlantic turned in our favor suddenly and dramatically; or why Rommel, a general of genius, lost North Africa.

Complicated Machine

The customary answers to these particular questions are the guts and dedication to duty of the 'Few'; new naval and aerial tactics against U-boat packs; and, in North Africa, Montgomery. The answers are only partly correct, and they are certainly too facile. The real answer, we now know, is Ultra.

Ultra (for Ultra-Secret) was the most effective system for reading the enemy's mind ever employed in war. Put as simply as possible, the operation involved the interception of enemy signals that had been mechanically enciphered, rendering them intelligible, and then distributing their translated texts by secure means to appropriate headquarters.

The Germans used a highly complicated machine called Enigma. It had something in the region of 60,000 five-digit variations and by inserting additional wheels and plugs the possible permutations were to all intents and purposes limitless. And as the cipher code was changed every 24 hours the Germans justifiably believed their system was invulnerable.

But it was broken. The pioneering work was done by the Polish intelligence service before the war. The Poles handed over all they knew (including an early Enigma machine) to the British at the outbreak of the war, and British cryptanalysts perfected methods and kept pace with developments throughout the war, and so remained privy to practically every move the Germans planned on land, in the air, and, to a certain extent, at sea.

Group Captain Frederick Winterbotham partially disclosed this secret in 1974 when he was permitted to publish *The Ultra Secret*. But Winterbotham, himself a leading participant in Ultra, wrote from memory only, without access to reserved papers, and he dealt with but a limited area of a huge enterprise which no one individual ever witnessed as a whole. Others have also written about their partial involvement. Of necessity, each covered the area around his particular tree without being able to envisage the wood, the operation having been so enormous and so deliberately compartmentalized.

'Ultra' was the key to victory in North Africa

The lid has not yet been removed, but in late 1977 the British government made available several thousand actual Ultra signals, and although they cover only strictly limited areas, historians are already having a field day. Ronald Lewin was one of the first to gain access to these signals and, presumably realizing that by themselves they could not justify a book, he went a stage further and sought out and interviewed some of the men and women involved in Ultra and some of the leading British and American military personalities who were indebted to them.

Ultra Goes to War, therefore, is essentially the story of how the Ultra team obtained German secrets, how and to whom they passed on the information, and what use was made of it. The Ultra distribution list was severely restricted and all on it — all of them pledged to secrecy — received only the information concernng their job or their theatre. The exceptions were Winston Churchill and General George Marshall (acting for Roosevelt) who enjoyed unrestricted access to material.

Depended on Radio

As Lewin stresses, Ultra depended wholly on radio. When the Germans used internal telephone lines Ultra learned nothing. When the Germans maintained radio silence in the field — as in the Ardennes — Ultra learned nothing. But fortunately Hitler so centralized his war effort that only radio could cope, and so Ultra learned of his most secret orders as soon as they were given and then how they were acted upon as soon as they were received.

The Germans knew there were leaks in their security but anti-Nazi elements and 'unreliable' Italians were always suspected. Had they discovered that their own 'foolproof' Enigma machine was the traitor, and ceased to use it, Ultra would have gone out of business overnight and the war's outcome may have been very different. So Ultra really was a razor's edge operation from start to finish.

Pay-Off in Battle

Again and again, Lewin stresses the fact that for intelligence the battle is the pay-off, meaning that the finest intelligence is worthless if not acted upon intelligently in the field. General Freyberg, one of the greatest fighting generals of all time, couldn't cope with Ultra — hence the disaster in Crete. But generals with incisive minds, men like Alexander, Montgomery, Slim and Ridgeway, based all their tactical decisions on Ultra signals.

To show Ultra in action let me return to the three battle examples I cited earlier. In the battle of Britain it was known when the Germans would attack, in what strength, and where the targets were. Armed with this knowledge Fighter Command's Air Marshal Dowding was able to husband and concentrate his few planes for maximum efficiency. As Hitler insisted on total air mastery as the prelude to invasion, Ultra saved Britain and made eventual victory possible.

The lucky and daring capture of a German submarine off Iceland, after the crew had abandoned ship and the self-destruct mechanism had failed to function, provided the Ultra cryptanalysts with an intact Enigma machine and daily code changes for three months. This led to the pin-pointing of every U-boat, surface raider, and supply ship in the Atlantic and enabled allied warships and long-range aircraft to deal with them in short order. Without this intelligence the link with Canada and America may have been severed, thereby precluding D-day and all that followed.

As regards North Africa, the Ultra team knew the details of the ships taking vital supplies to Rommel — their time of departure, their routes, and their intended destinations. Hard-pressed Admiral Cunningham made full use of the intelligence, with spectacular results. Poor Rommel blamed Italian "traitors" for his woes and complained bitterly to his superiors — and every complaint was picked up by Ultra and passed on to the wily Montgomery. Hence the victory at El Alamein and all the other victories that followed.

Nobody 'Cackled'

The Ultra signals also accounted for the turn of the tide in Southeast Asia, to a certain extent in the Pacific, and almost wholly for the final triumph in Europe. No wonder Churchill called the Ultra team "the geese who laid the golden eggs but never cackled."

And speaking of not cackling, the keeping of the secret by the thousands of men and women involved was perhaps the most remarkable feature of the whole business. Lewin opens his book by citing two examples. The first concerns Judy Hutchinson, who was in charge of Field Marshal Alexander's Intelligence War Room during the Italian campaign. Twenty-five years later she suffered a brain hemorrhage and was rushed to hospital in great pain and confusion of mind. Her only fear, she later confessed, was that in delirium she might give away the secret of Ultra.

The other example concerns Commander Edward Travis, who shouldered the immense burden of running Ultra headquarters and was possibly the only man in the world who could see the wood and the trees. When, at the end of the war, he was honored with a knighthood, his wife asked him, "What for?"

These two extreme cases actually exemplify the honoring of the wartime oath of silence taken by senior statesmen, leaders of the armd services, and outstanding scientists in Britain, the Commonwealth and the United States — and the multitude of humble signallers and cipher clerks, as well as the great host of ordinary young girls from the Navy and the RAF who operated the essential machinery. There were no leaks. Never before has there been such a prolonged corporate act of silence.

For obvious reasons, the full Ultra story may never be revealed and one senses Lewin's frustration in having to make do with a partial lifting of the veil. However, he has made the most of his material and the tale he tells is utterly absorbing.

No one interested in the history of the Second World War should fail to read *Ultra Goes to War* for it throws fresh light on many campaigns and much else that for more than 30 years has remained obscure — like why, contrary to all the basic principles of war and the laws of logic, *we* won and *they* lost.

***ULTRA GOES TO WAR*, by Ronald Lewin. Musson. $17.95.**

Mario Lanza and Ann Blyth

The Great Caruso

Mario Lanza portrays operatic great Enrico Caruso in the rags to riches success story of the Met's most famous tenor in The Great Caruso, one of the features of The Hollywood Musicals series, airing Tuesday, Feb. 27, at 8 p.m. on Channel 9.

The Great Caruso, a 1951 musical inspired by Dorothy Caruso's biography of her husband, opens with Caruso's poverty-stricken childhood in naples, circa 1870's. He receives early voice training as a choir singer andwhen his mother admonishes him to develop his talents, goes to work as a cafe entertainer. Infatuated with the pretty Musetta, he switches jobs to begin work at her father's flour mill — only to be fired soon after. Fate intervenes; the tenor Brazzi helps the desperate Caruso get a start in an operatic career.

With his boyhood friends Martin and Fucito, respectively his companion and accompanist, he goes on to win fame in various European capitals.

Program with Italian Flavor

CIAO, a new television program of special interest to the more than 50,000 British Columbians with an Italian heritage airs Saturday afternoons at 1 on BCTV. CIAO covers current events and issues in Vancouver's Italian community, in addition to segmens of entertainment by some of Italy's well-known performers. Alsoincluded are mini travel films from various regions of the country.

The host and creator of CIAO is Ileana Bertelli-Parsons, who will be interviewing members of the Italian and the Canadian communities in the greater Vancouver area. Ileana, an actress and model, formerly hosted an Italian program on Toronto's CITY-TV station. More recently she acted in a not-yet-released motion picture, tentatively titled The Inhabitants of Venus, which was filmed in Banff.

The Hangman

Toronto actor Mel Tuck has been cast in the role of Ezekiel Tuck, the assistant hangman in The Great Detective episode Song of the hemp to be seen Wednesday, March 14 at 8;30 p.m. on CBC.

La Petite Venetienne

—one inch light control almost invisible venetian blind.
—manufactured in Victoria.

Pacific Venetian Blinds Ltd.
1806 Cook St. 383-8515

The "Famous Five" Series for Young People
is available at Eaton's Book Department, 1.95 for each title.
EATON'S

11th Anniversary SALE on HITACHI COLOR TV's
● Trade in's Accepted
● Free 3 Day Home Trial
● We Do All Our Own Service
OFFER EXPIRES MAR. 9
INCLUDED WITH THE PURCHASE OF A T.V.-RECEIVER EITHER A CLOCK RADIO, MID-BAND CONVERTOR OR CALCULATOR

Included Clock Radio or Calculator
Included Mid-band Convertor or Calculator
Included Hitachi Clock Radio Worth $79.95

WHY SHOULD YOU BUY A HITACHI COLOR TV? The first reason would be because it has proven to be the most reliable TV on the market. It received top rating by one of the consumer magazines. In the last three years, we have had only one set break down which was a very minor problem. The second reason is the picture quality. Hitachi developed a new picture tube which gives you a brighter, sharper picture. Any Hitachi owner will tell you to buy a Hitachi. We would like to thank our many customers for their trust and support in the last 10 years.

ATLAS Stereo & TV
2-24 Sales Backed by Service
385-2712 763 FORT STREET
● Convenient in Store Bank Financing Available
● Chargex
● MasterCharge
● 90 Day No Interest Charge Account
3 YR. GUARANTEE
On All Parts and Service
5 Year on All Transistors

TURN IN THAT OLD GAS HOG . . .

Wheel the gas guzzler into Honda Car Centre. We'll turn your sow's ear into a silk purse with one of our fine
HONDA CIVIC HATCHBACKS
COME IN AND BROWSE AROUND OUR USED CAR CORNER!
Honda
CAR CENTRE
DOWNTOWN
YATES at QUADRA
386-6707